



Crestone Peak Resources



Borehole: Original Hole	Well: Dream Weaver South 3D-21H-N268	Field: CO, Weld County (NAD 83 NZ) - 2019	Structure: Crestone Peak 21-02N-68W (Dream Weaver Pad)
-----------------------------------	--	---	--

Gravity & Magnetic Parameters		Surface Location			NAD83 Colorado State Plane, Northern Zone, US Feet		Miscellaneous	
Model: HDGM 2019	Dip: 66.411°	Date: 17-Mar-2020	Lat: N 40 7 10.82	Northing: 1286817.15RUS	Grid Conv: 0.3159°	Slot: Dream Weaver South 3D-21H-N268	TVD Ref: KB 28ft(4929ft above MSL)	
MagDec: 8.319°	FS: 51901.346mT	Gravity FS: 998.983mgm (9.80665 Based)	Lon: W 105 0 39.72	Easting: 3136744.51RUS	Scale Fact: 0.99995945	Plan: Dream Weaver South 3D-21H-N268 MWD 0' to 19102' Definitive		

Northing		Easting		Surface Location		Longitude		VSec Azimuth		Local Coord	
1286817.14874451		3136744.50770372		N 40 7 10.82		W 105 0 39.72		184.75		184.75	
Target Description	Latitude	Longitude	Northing	Easting	TVD	VSec	N(+)/S(-)	E(+)/W(-)			
Dream Weaver Pad South Sec 28-33 - NS	N 40 7 10.41	W 105 0 39.39	1286776.13	3136770.74	4929.00	38.87	-41.17	26.01			
Dream Weaver Pad South Sec 28-33	N 40 7 11.12	W 105 0 39.97	1286847.64	3136725.04	4929.00	-28.90	30.60	-19.30			
Dream Weaver Pad South Sec 28-33 - CL	N 40 7 11.12	W 105 0 39.97	1286847.64	3136725.04	4929.00	-28.90	30.60	-19.30			
460' SS	N 40 7 11.02	W 105 0 39.89	1286837.48	3136731.53	4929.00	-19.27	20.40	-12.86			
Dream Weaver South 3D - T3	N 40 6 15.36	W 105 0 51.05	1281200.62	3135895.37	7344.00	5665.60	-5612.00	-880.13			
Dream Weaver South 3D-21H-N268 TPZ	N 40 7 11.09	W 105 0 51.76	1286840.06	3135803.18	7358.00	49.46	28.07	-335.23			
Dream Weaver South 3D - T4	N 40 5 45.87	W 105 0 50.67	1278216.95	3135940.98	7371.00	8636.94	-8596.00	-850.97			
Dream Weaver South 3D - T2	N 40 6 42.03	W 105 0 51.39	1283899.32	3135854.11	7377.00	2978.05	-2913.00	-906.51			
Dream Weaver South 3D-21H-N268 BHL	N 40 5 20.28	W 105 0 51.68	1275627.05	3135877.02	7413.00	11224.15	-11185.62	-929.22			

Critical Point	MD	INCL	AZIM	TVD	VSEC	N(+)/S(-)	E(+)/W(-)	DLS
Surface	0.00	0.00	0.00	0.00	0.00	0.00	0.00	0.00
KB Adjustment	15.00	0.00	0.00	15.00	0.00	0.00	0.00	0.00
Begin Surface Survey	175.00	0.53	28.83	175.00	-0.68	0.65	0.36	0.33
Last Surface Survey	2209.00	10.90	310.28	2181.49	-226.04	242.04	-183.17	0.46
9 5/8" Casing	2252.00	10.75	310.62	2223.73	-230.75	247.28	-189.31	0.38
Begin SLB_MWD Survey	2271.00	10.69	310.77	2242.39	-232.83	249.58	-191.99	0.38
Cross Setback (460' FNL,945' FWL)	9383.15	89.77	179.26	7368.18	1547.37	-1475.60	-928.09	0.34
Last SLB_MWD Survey	19059.00	89.04	192.77	7412.49	11181.23	-11144.03	-911.54	1.12
Projection to Bit (473' FSL,942' FWL)	19102.00	89.04	192.77	7413.21	11223.81	-11185.96	-921.04	0.01

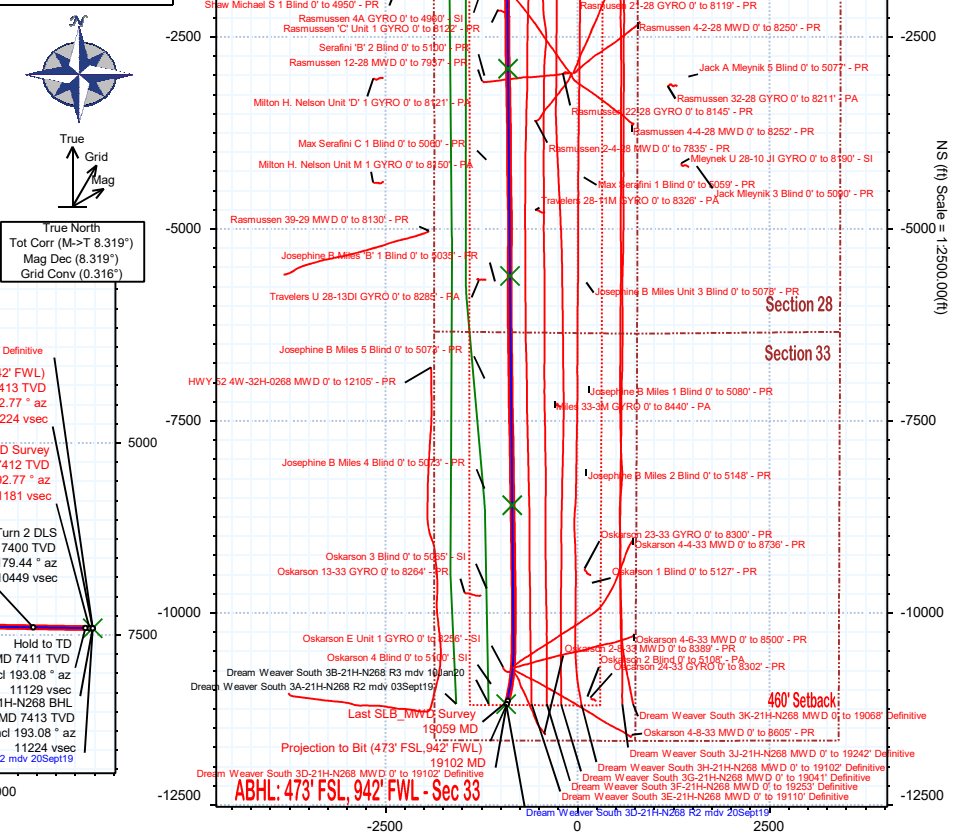
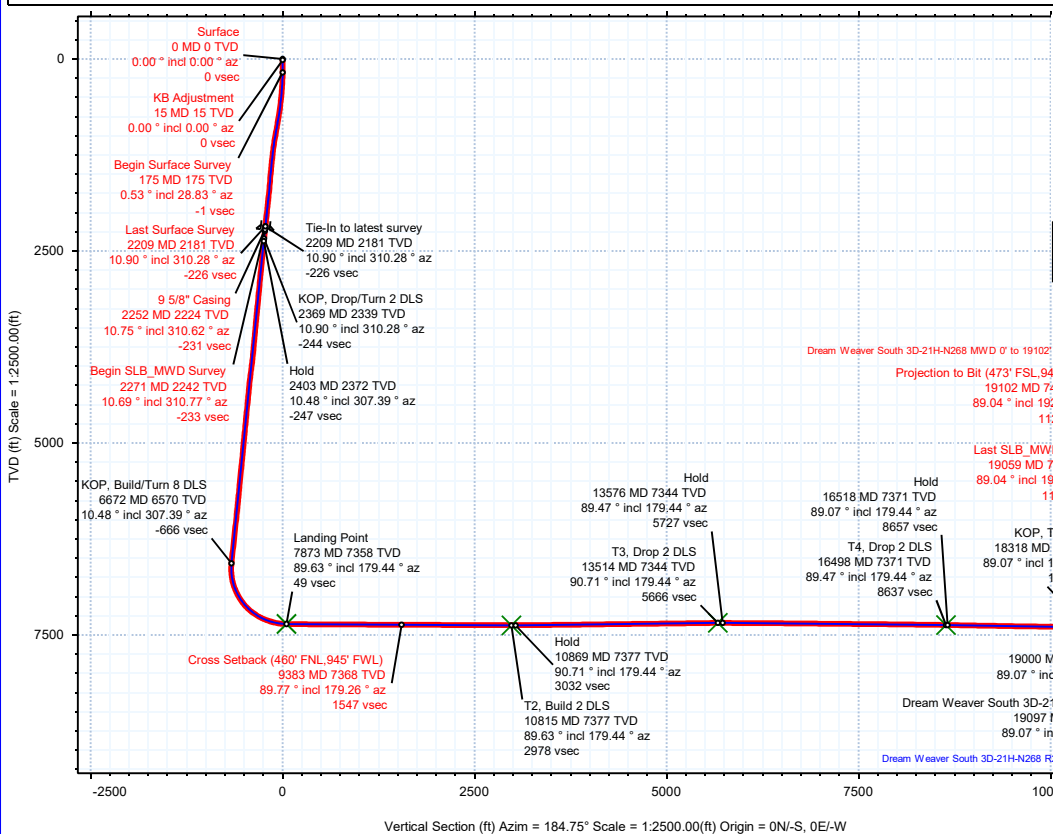

Vertical Section (ft) Azim = 184.75° Scale = 1:2500.00(ft) Origin = 0N/-S, 0E/-W

Plan View (ft) Scale = 1:2500.00(ft)