



Company Name: Crestone Peak Resources
 Project: Sec 21 T2N R68W
 Site: Dream Weaver Pad
 Well: Dream Weaver North 3H-21H-N268
 Wellbore: OH



WELL DETAILS: Dream Weaver North 3H-21H-N268

+N/-S	0.00	GL 4901' & RKB 13' @ 4914.00usft (Ensign 122)	4901.00	Longitude	-105.0111960
+E/-W	0.00	Northing	40.1198680	Latitude	
		Easting	3136698.81		

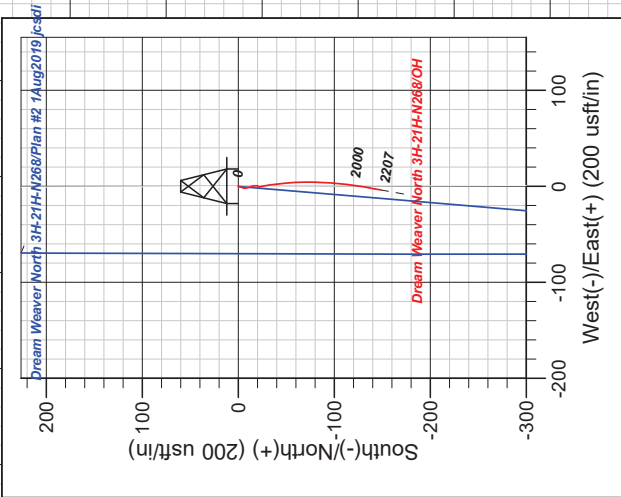
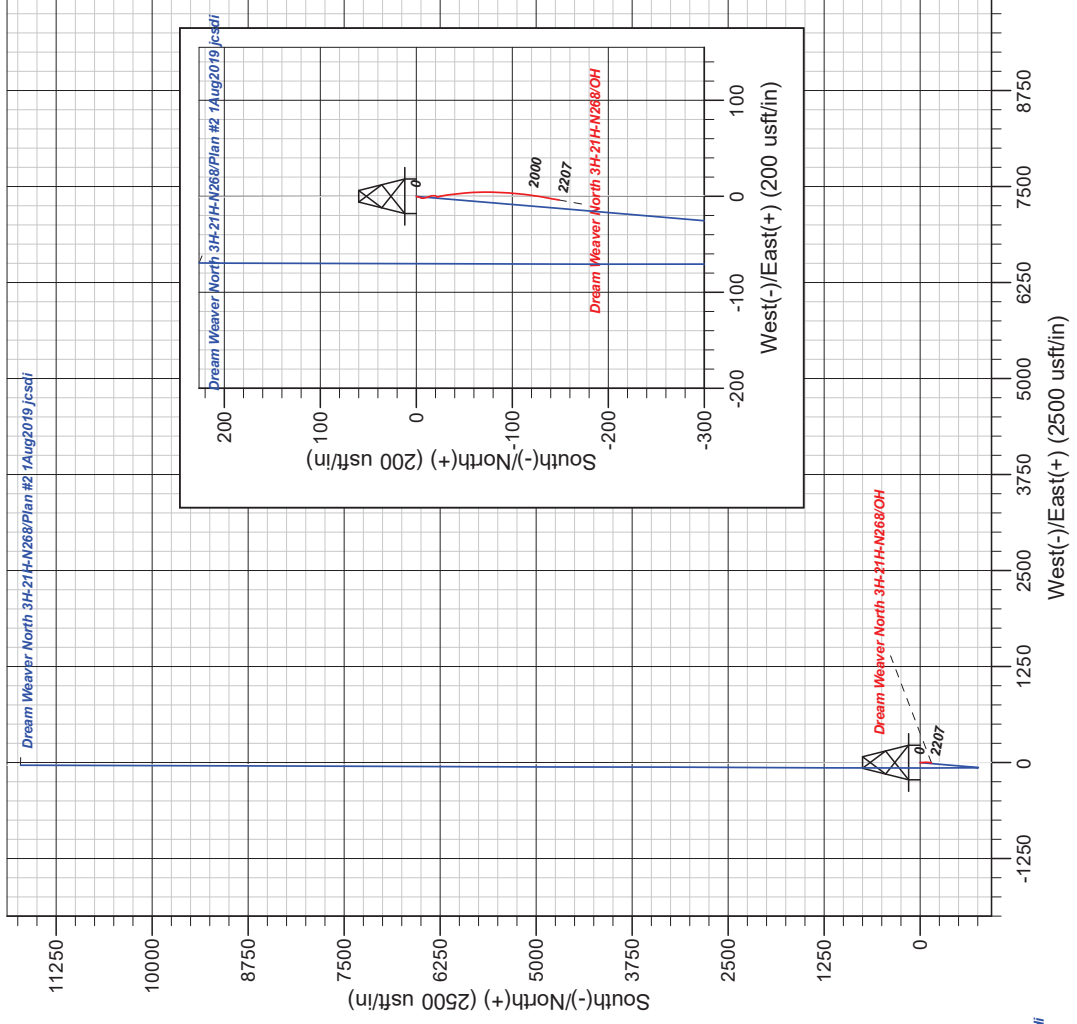
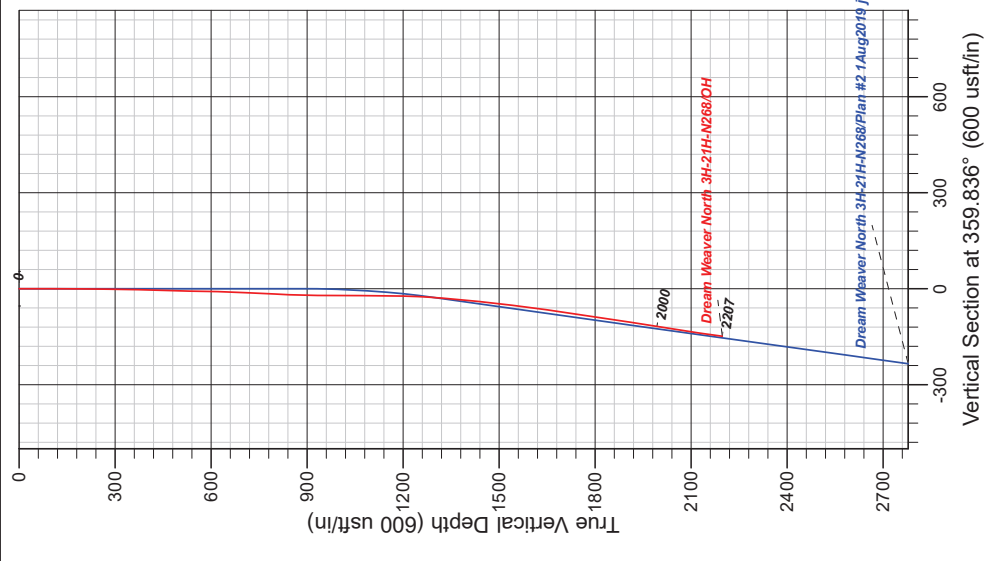
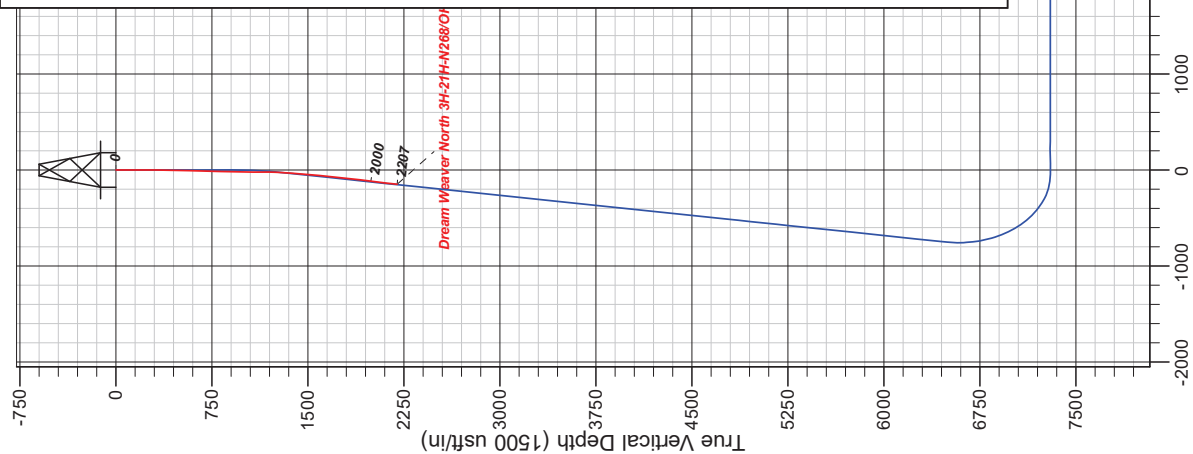

Design: OH (Dream Weaver North 3H-21H-N268) (OH)
 Created By: Janie Collins Date: 8:26, August 26 2019

PROJECT DETAILS: Sec 21 T2N R68W

Geodetic System: US State Plane 1983
 Datum: North American Datum 1983
 Ellipsoid: GRS 1980
 Zone: Colorado Northern Zone

System Datum: Mean Sea Level
 Local North: True

