

5in/100ft Measured Depth  
Real Time, Composite Log

Company: Crestone Peak Resources Operating LLC

Well: Dream Weaver North 3A-21H-N268

Field: Wattenberg

County: Weld

State: Colorado

Country: United States of America

Section: 21 APIN: 05-123-4830000

Township: 2N Rig Name: Ensign 142

Range: 68W Rig Type: Land Rig - TopDrive

FL: NAD83 Colorado State Plane, Northern Zone, US Feet

FL1: X: 3136653.108 ftUS

FL2: Y: 1286960.173 ftUS

Log Measured From: - Drill Floor: 4929.00 ft

Ground Level: 4901.00 ft

Permanent Datum: - Mean Sea Level

Acquisition Dates: 05-Oct-2019 -- 10-Oct-2019

Log Interval: 2261.83(ft) -- 19820.00(ft)

Index Types: Measured Depth

Index Scales: 1:240 5" / 100'

Depth Source: Driller's Depth

Depth Sensor: 3rd Party Depth

Print Type: Final

Spud Date: 25-SEP-2019

Other Services:

Directional Drilling

Direction and Inclination (Surveys)

Continuous D&I

Rotary Steerable System

Disclaimer

THE USE OF AND RELIANCE UPON THIS RECORDED-DATA BY THE HEREIN NAMED COMPANY (AND ANY OF ITS AFFILIATES, PARTNERS, REPRESENTATIVES, AGENTS, CONSULTANTS AND EMPLOYEES) IS SUBJECT TO THE TERMS AND CONDITIONS AGREED UPON BETWEEN SCHLUMBERGER AND THE COMPANY, INCLUDING: (a) RESTRICTIONS ON USE OF THE RECORDED-DATA; (b) DISCLAIMERS AND WAIVERS OF WARRANTIES AND REPRESENTATIONS REGARDING COMPANY'S USE AND RELIANCE UPON THE RECORDED-DATA; AND (c) CUSTOMER'S FULL AND SOLE RESPONSIBILITY FOR ANY INFERENCE DRAWN OR DECISION MADE IN CONNECTION WITH THE USE OF THIS RECORDED-DATA.

Contents

- Header
- Disclaimer
- Contents
- Well Sketch
- Borehole Size/Casing/Tubing Record
- Operational Run Summary
- Borehole Fluids
- Remarks and Equipment Summary
- Well Composite
  - Integration Summary
  - Software Version
  - Composite Summary
  - Log ( Extreme Gamma Ray 1 RT )
  - Parameter Listing
- Tail

Well Sketch

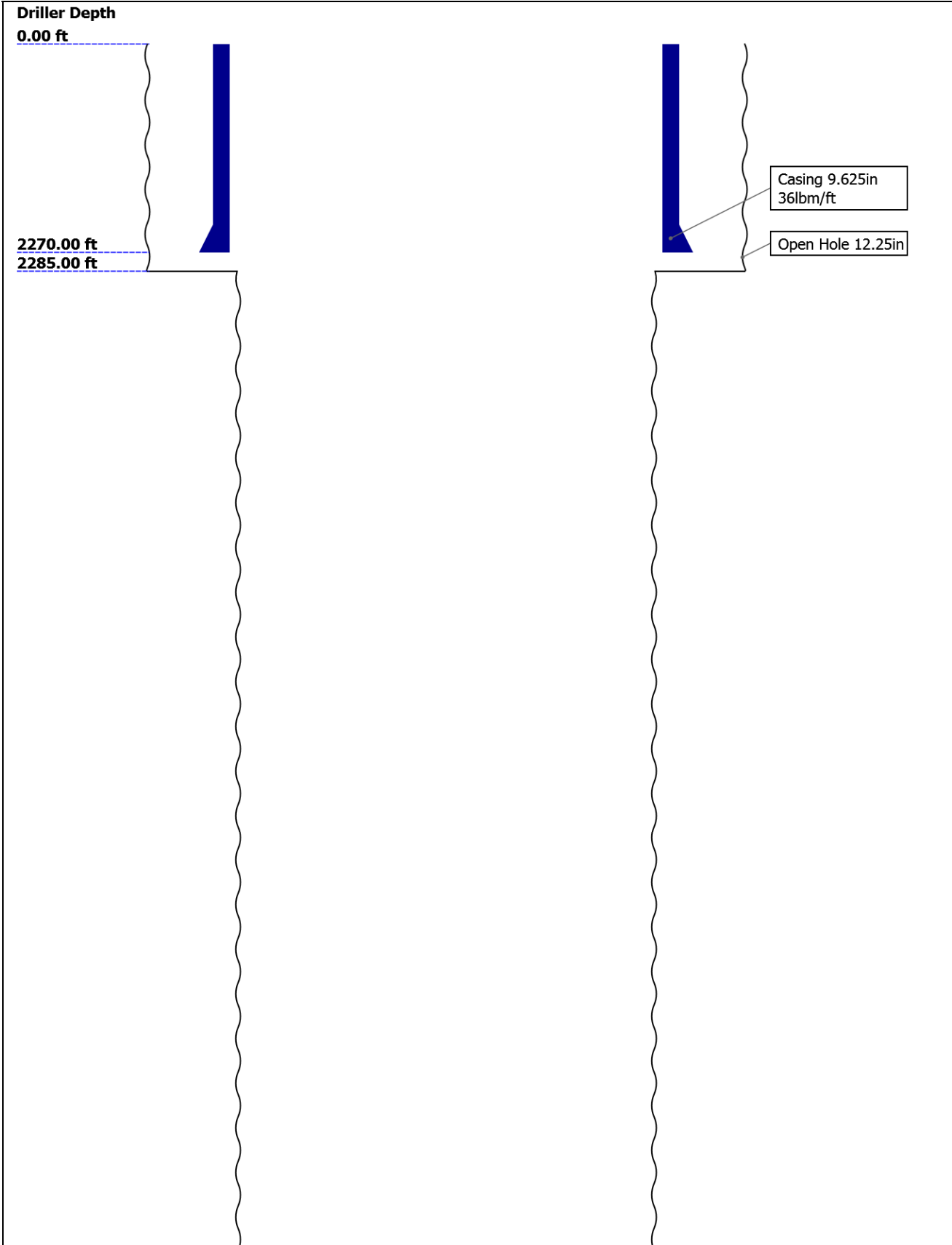



## Borehole Size/Casing Record

Bit						
Bit Size ( in )	12.25	8.5				
Top Driller ( ft )	0	2285				
Bottom Driller ( ft )	2285	19820				
Casing						
Size ( in )	9.625					
Weight ( lbm/ft )	36					
Inner Diameter ( in )	8.921					
Grade	N/A					
Top Driller ( ft )	0					
Bottom Driller ( ft )	2270					

## Operational Run Summary

Parameter ( unit )	Run001					
Date Log Started	04-Oct-2019					
Time Log Started	20:20:22					
Date Log Finished	10-Oct-2019					
Time Log Finished	19:19:08					
Bit Size ( in )	8.500					
Bit Start Depth ( ft )	2285.00					
Bit Stop Depth ( ft )	19820.00					
Top Log Interval ( ft )	2285.00					
Bottom Log Interval ( ft )	19795.00					
Max Hole Deviation ( deg )	93.44					
Azimuth of Max Deviation ( deg )	359.91					
Logging Unit Number	Client Provided					
Logging Unit Location	Zone 2					
Recorded By	M. Armstrong					
Witnessed By	D. Ace					
Service Order Number	19CCO1344					

## Borehole Fluids

## Remarks and Equipment Summary

Run001: Toolstring[illegible]

Run001: Remarks
All Data Presented is from Real Time Data and acquired while drilling.
Depth is referenced to Driller's Depth
Barite was present in the mud.
Run Objective: Drill curve and lateral to Well TD.
Reason to POOH: Well TD.
Drill Interval: 2285 ft MD to 19820 ft MD.
Logged Interval: 2285 ft MD to 19795 ft MD.
MWD Personnel: M. Armstrong

XEM650:56524HS 42.37

GAP650:GSBR0881  
XEM650DC:56524HS  
DPG:DDRP020  
XHOP:XHOP0014K  
XTX:HVTX0886  
DYN:SOCD1209  
BAT:DOBA2278  
XGM:XGM0713  
DNI:SOCD1209

INT PRES 39.96  
ANN PRES 39.81  
TEMP 39.81

GR 24.5

D&I 19.91

PDCOPIBANA\_675: 9.63  
JP0961

PD675CC:ENP-054  
Impeller Set  
Compressor Set

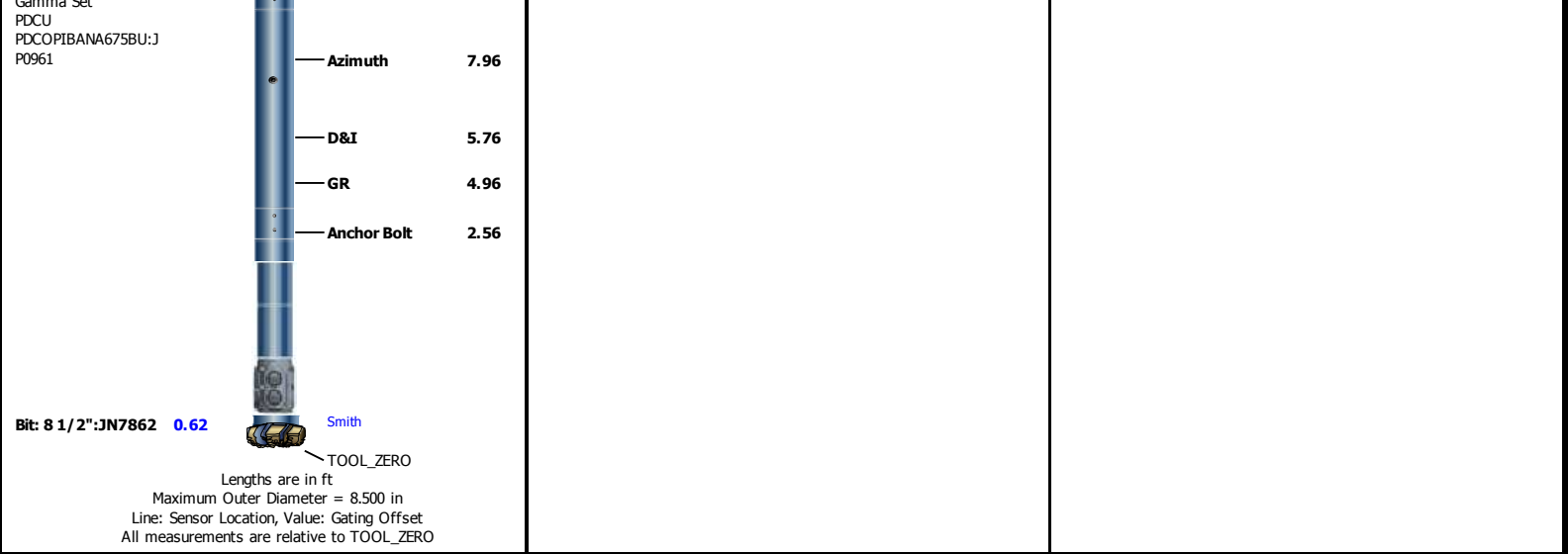

# Well Composite

Software Version	
Acquisition System	Version
Maxwell 2018 SP2	8.2.104493.3100
Application Patch	DnM_Hotfix-Mandatory-2018.2_8.2.113262

Composite Summary							
Run Name	Pass Objective	Direction	Top	Bottom	Start	Stop	Include Parallel Data
Run001	Drilling	Down	2261.83 ft	19820.00 ft	05-Oct-2019 2:17:04 AM	10-Oct-2019 7:19:08 PM	No
All depths are referenced to toolstring zero							

Log	Company: Crestone Peak Resources Operating LLC	Well:Dream Weaver North 3A-21H-N268
Well Composite:S203		

Description: Extreme Gamma Ray 1 RT    Format: Log ( Extreme Gamma Ray 1 RT )    Index Scale: 5 in per 100 ft    Index Unit: ft    Index Type: Measured  
Depth    Creation Date: 16-Oct-2019 12:21:22

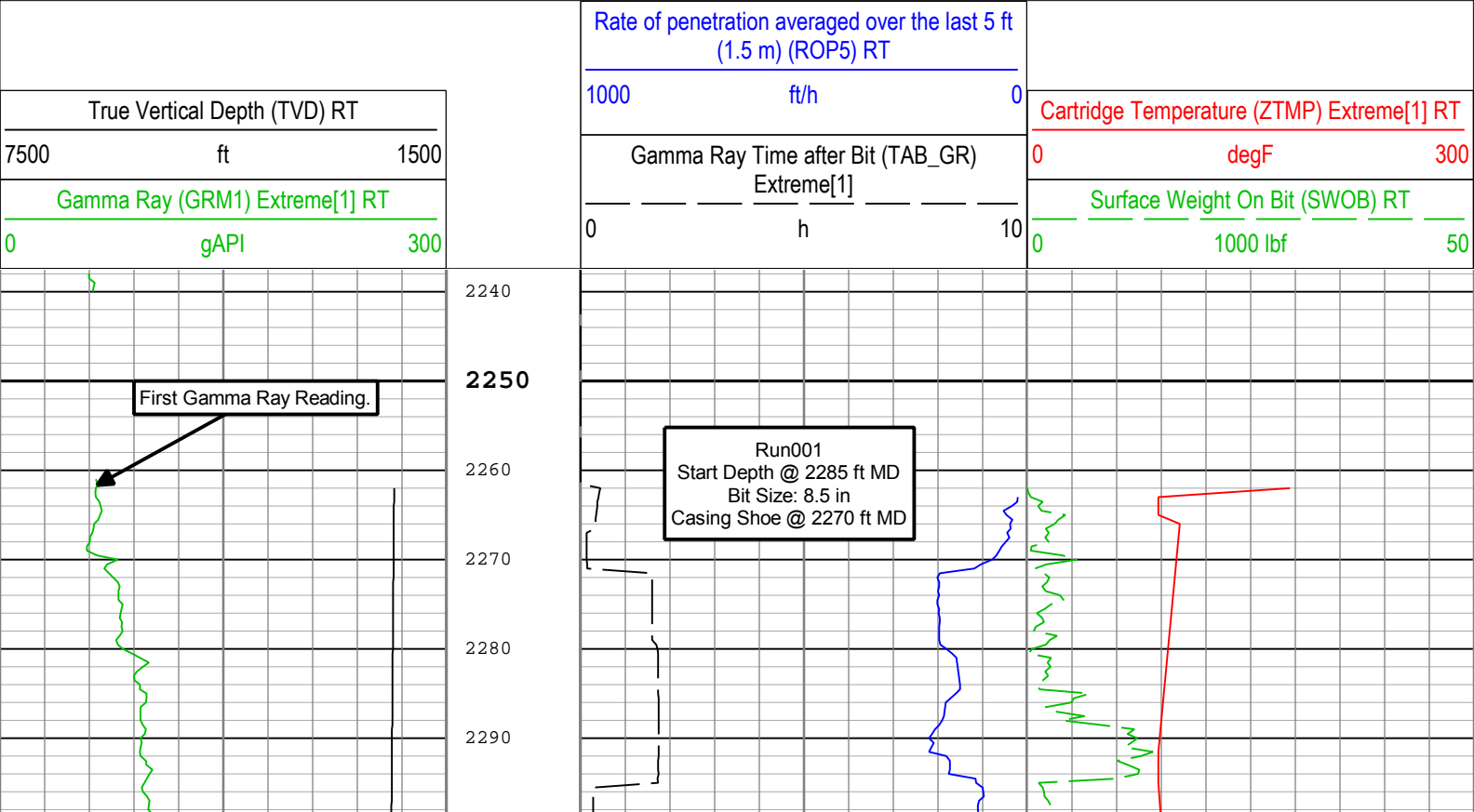

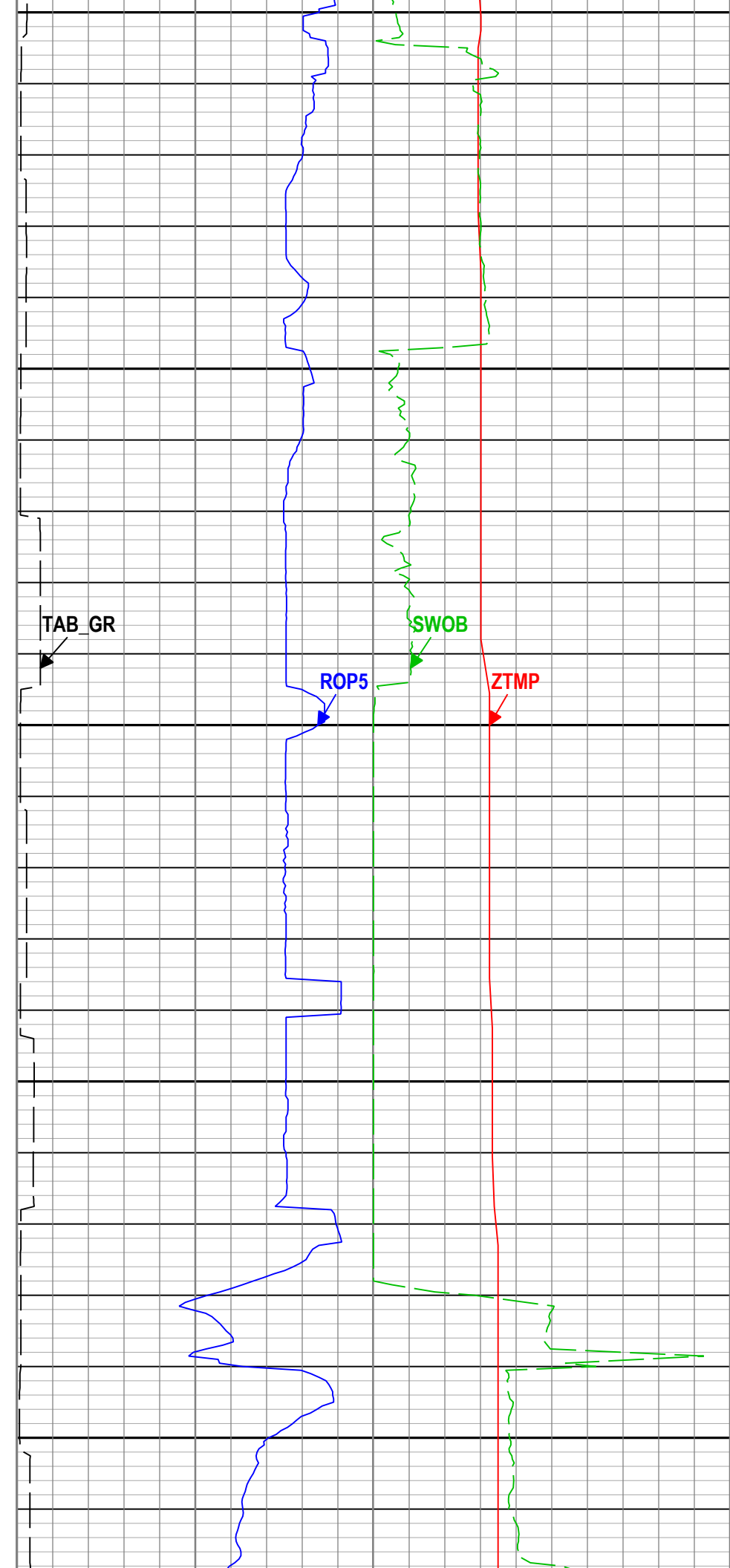
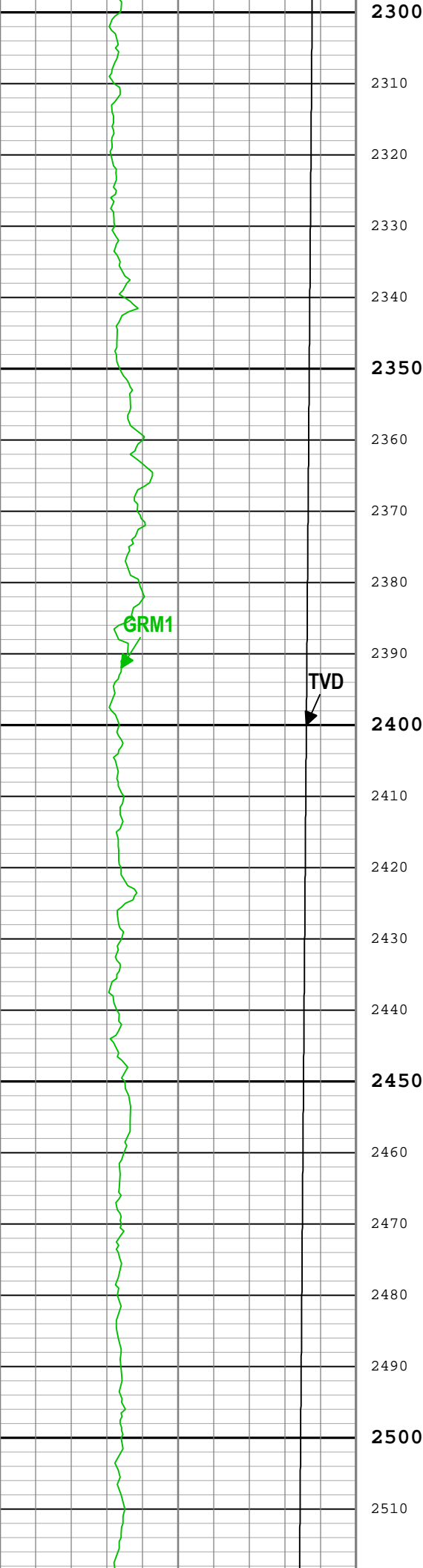

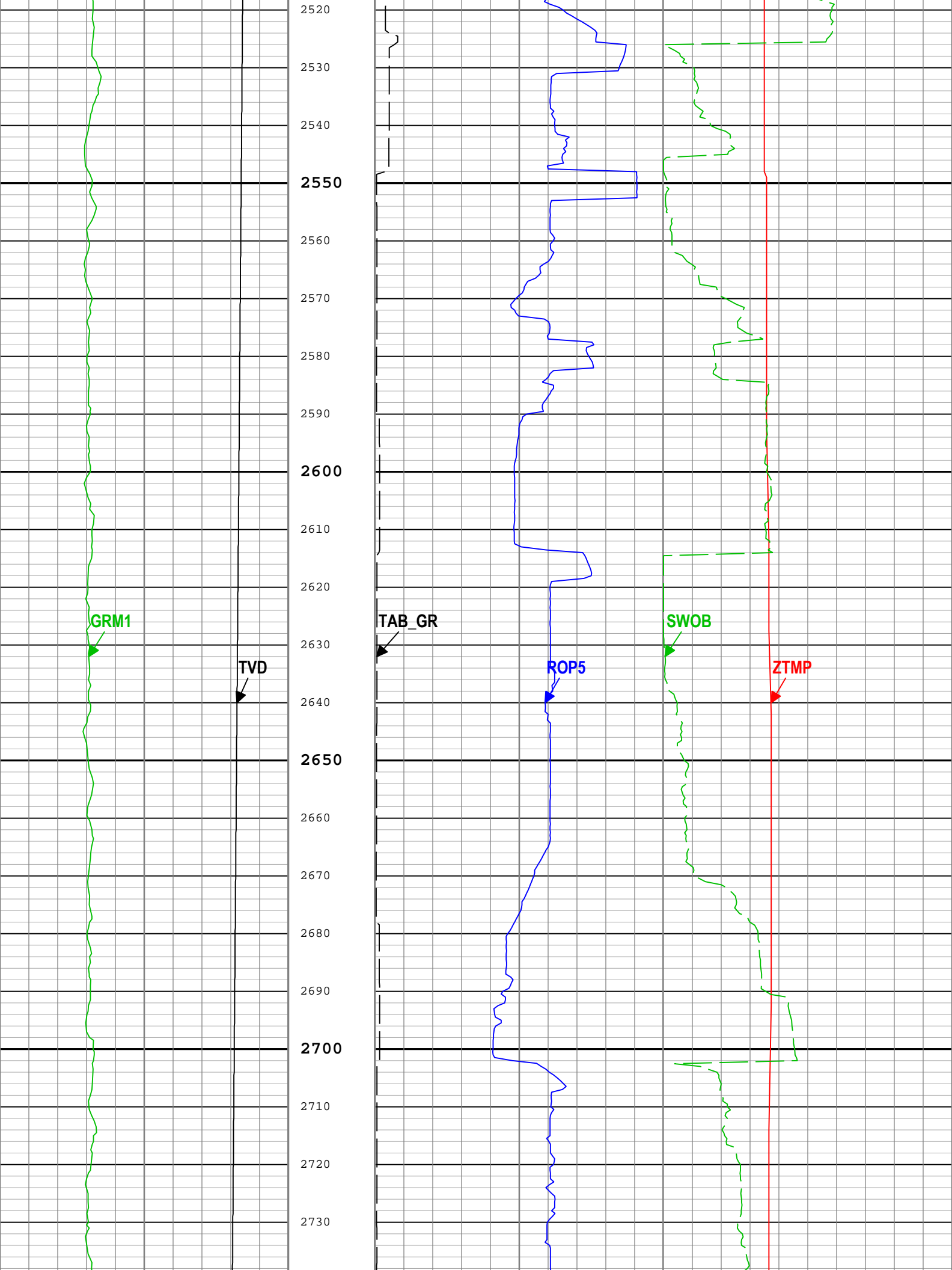



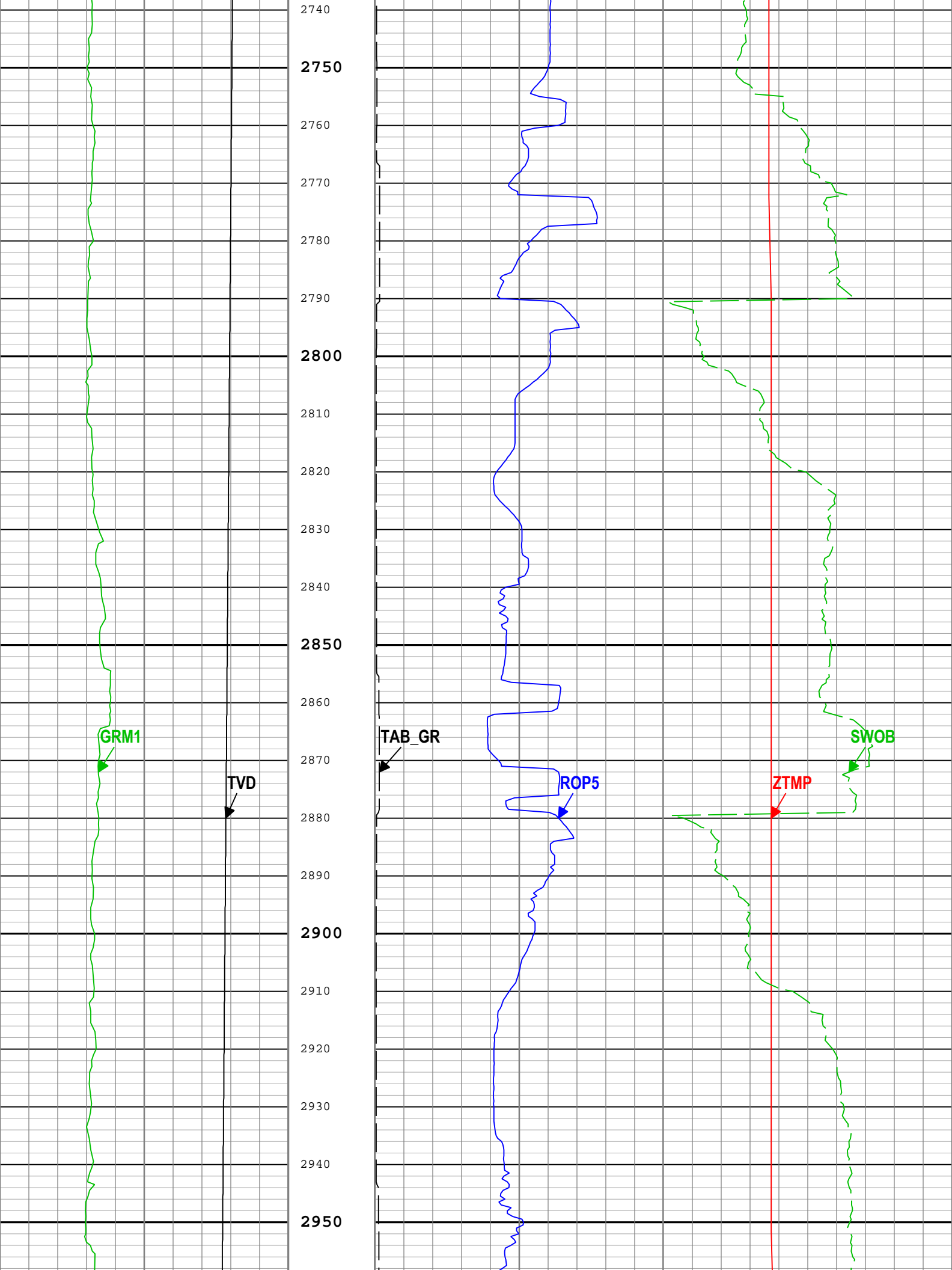

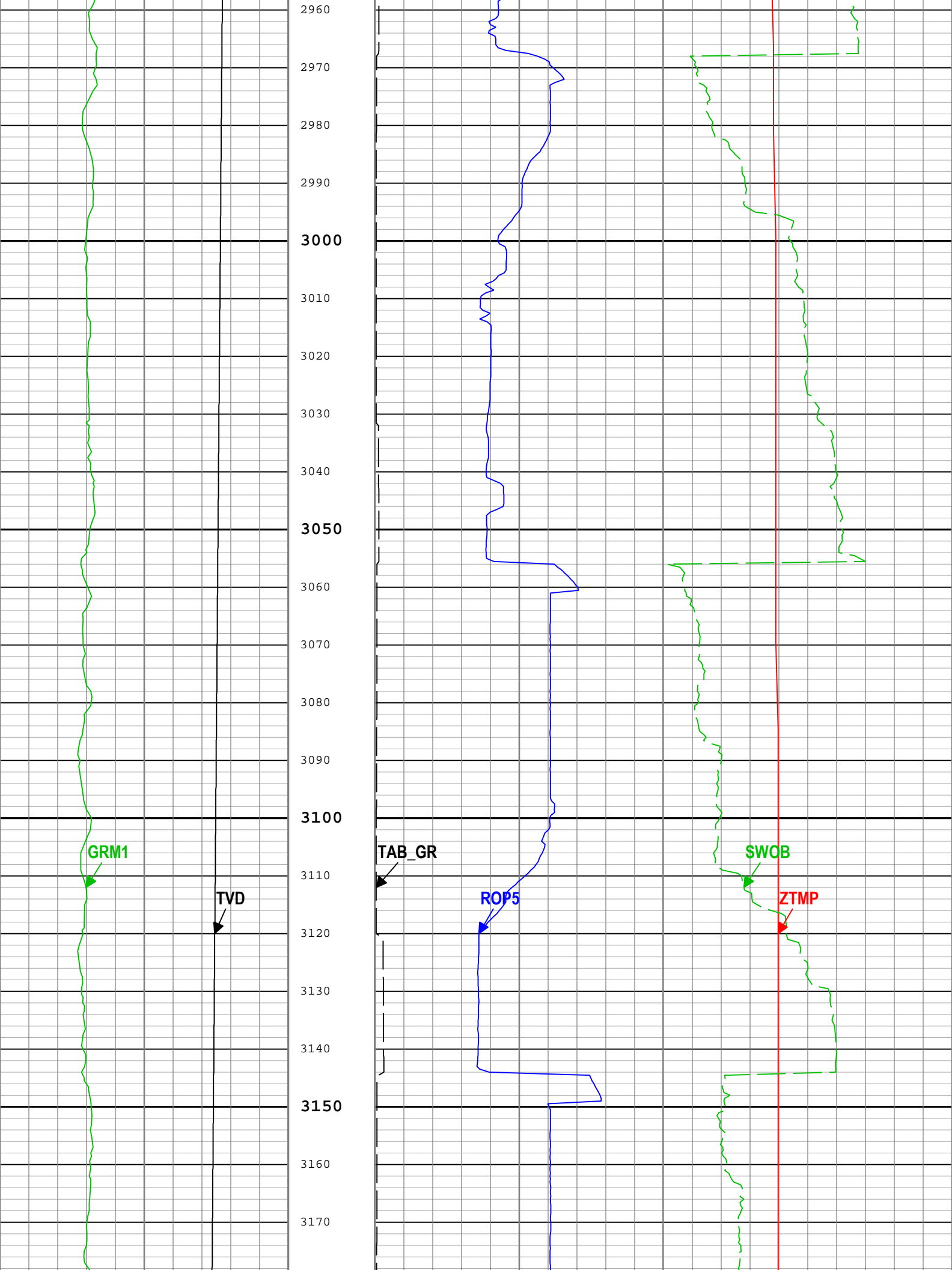

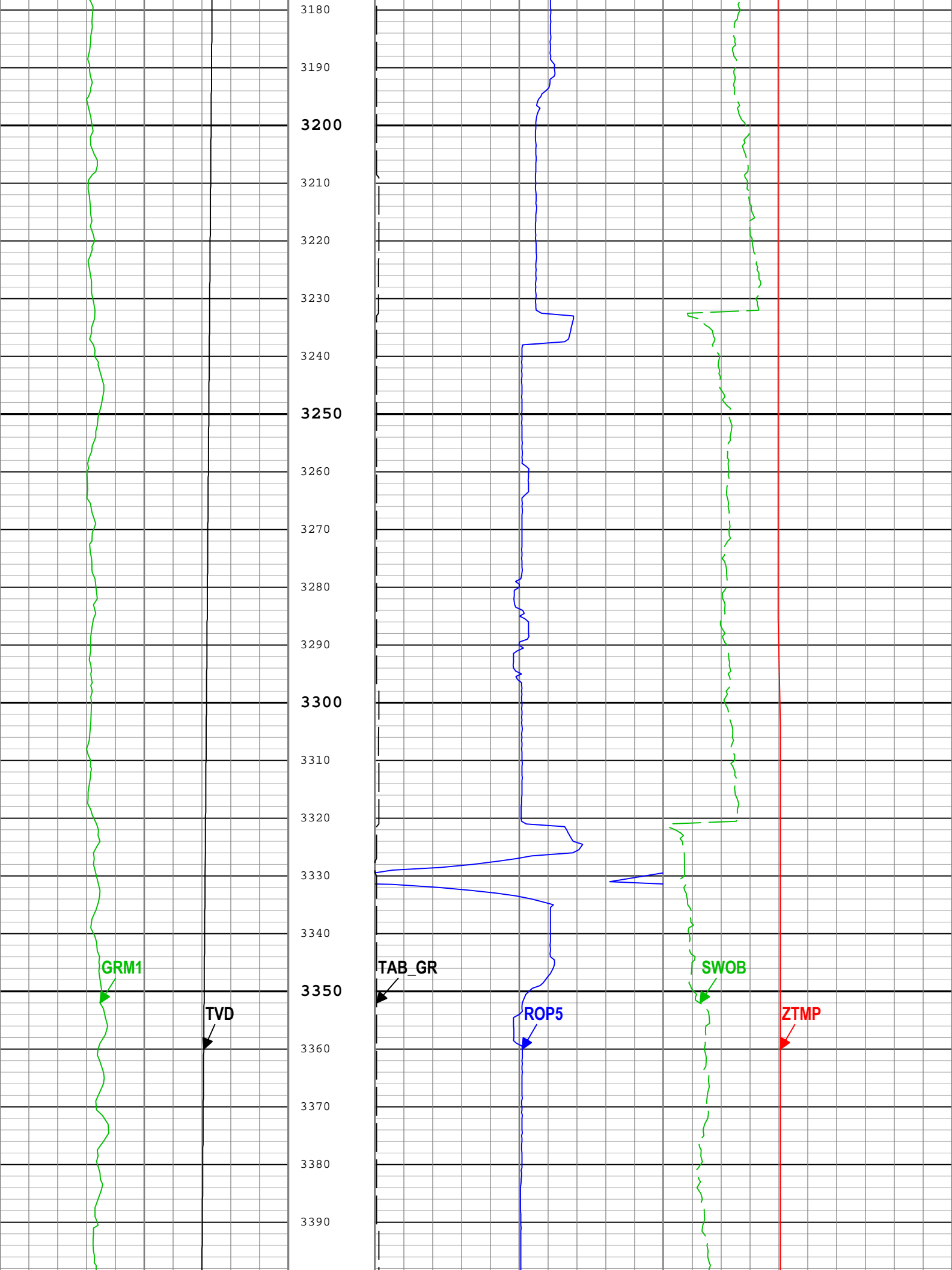

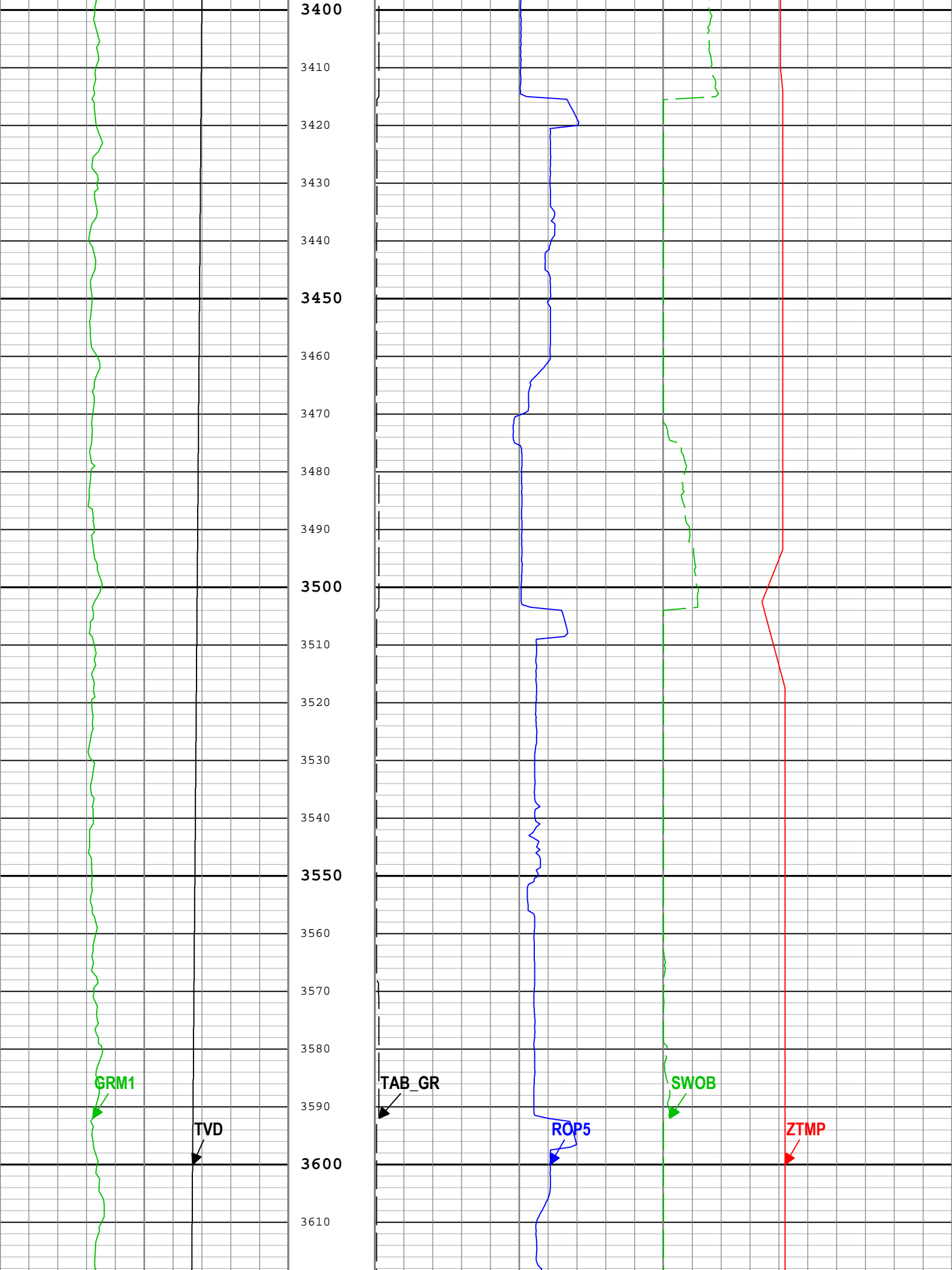

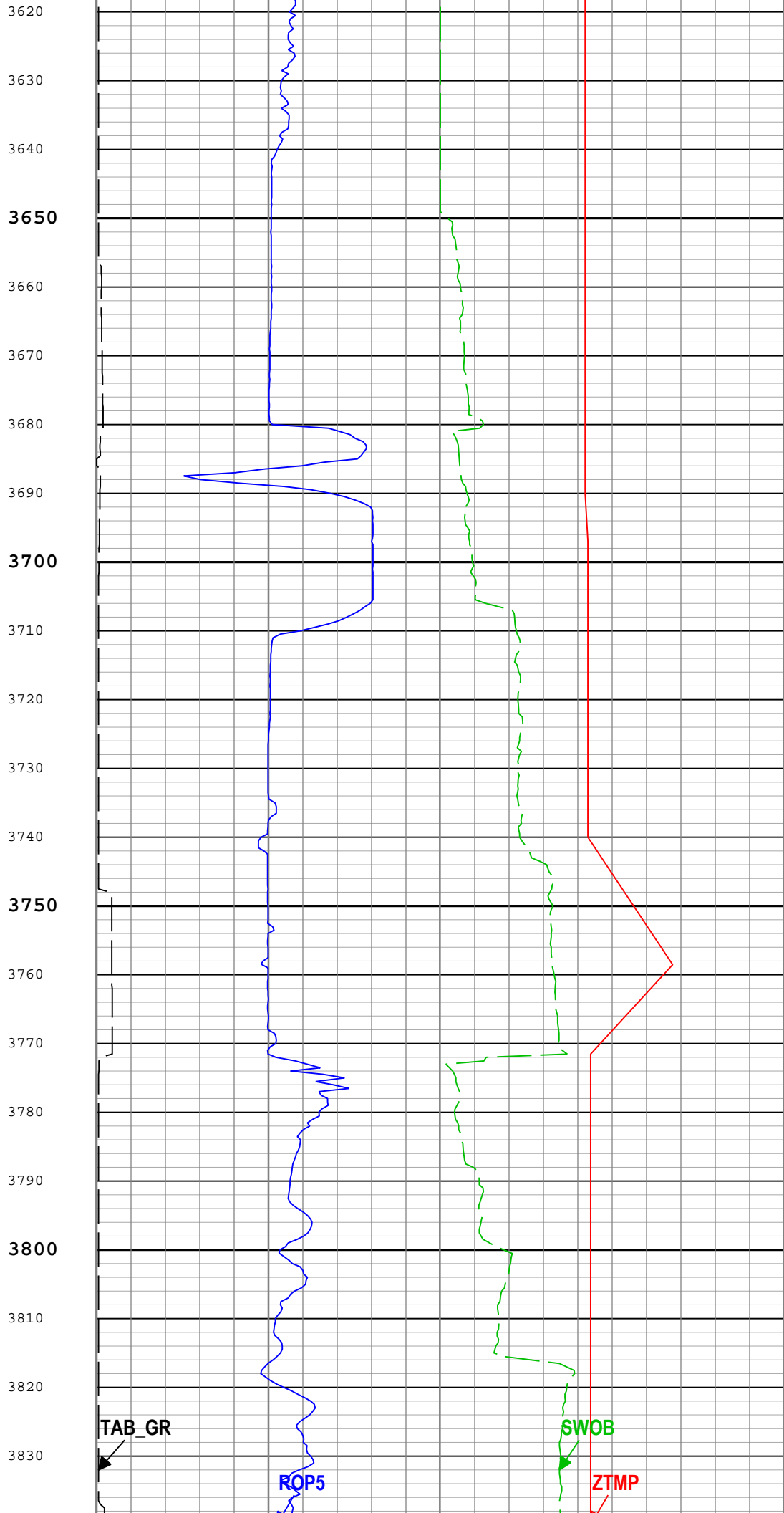
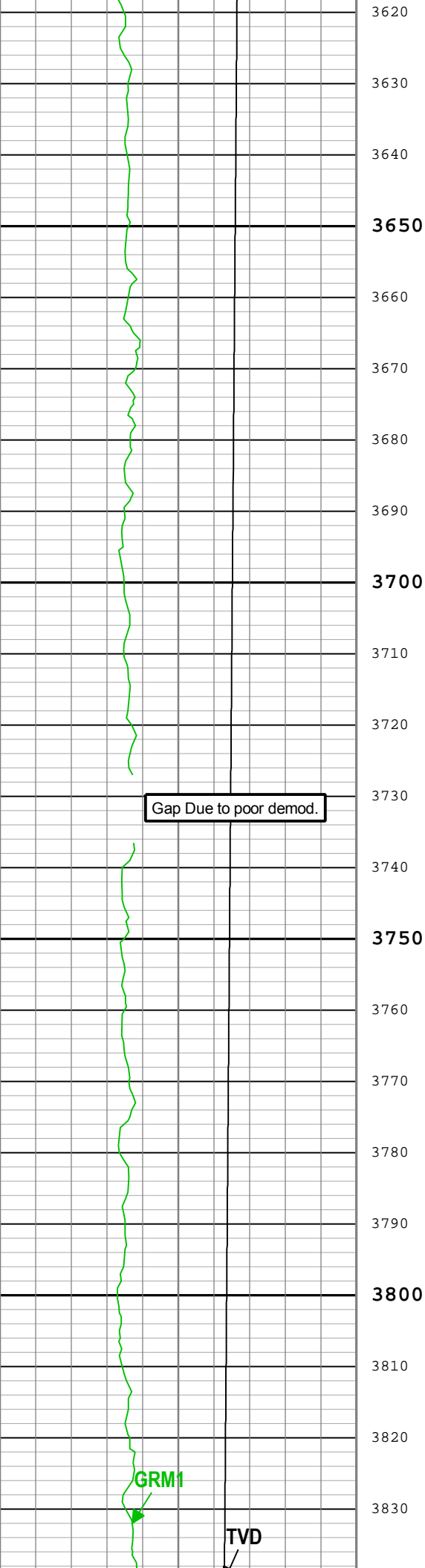

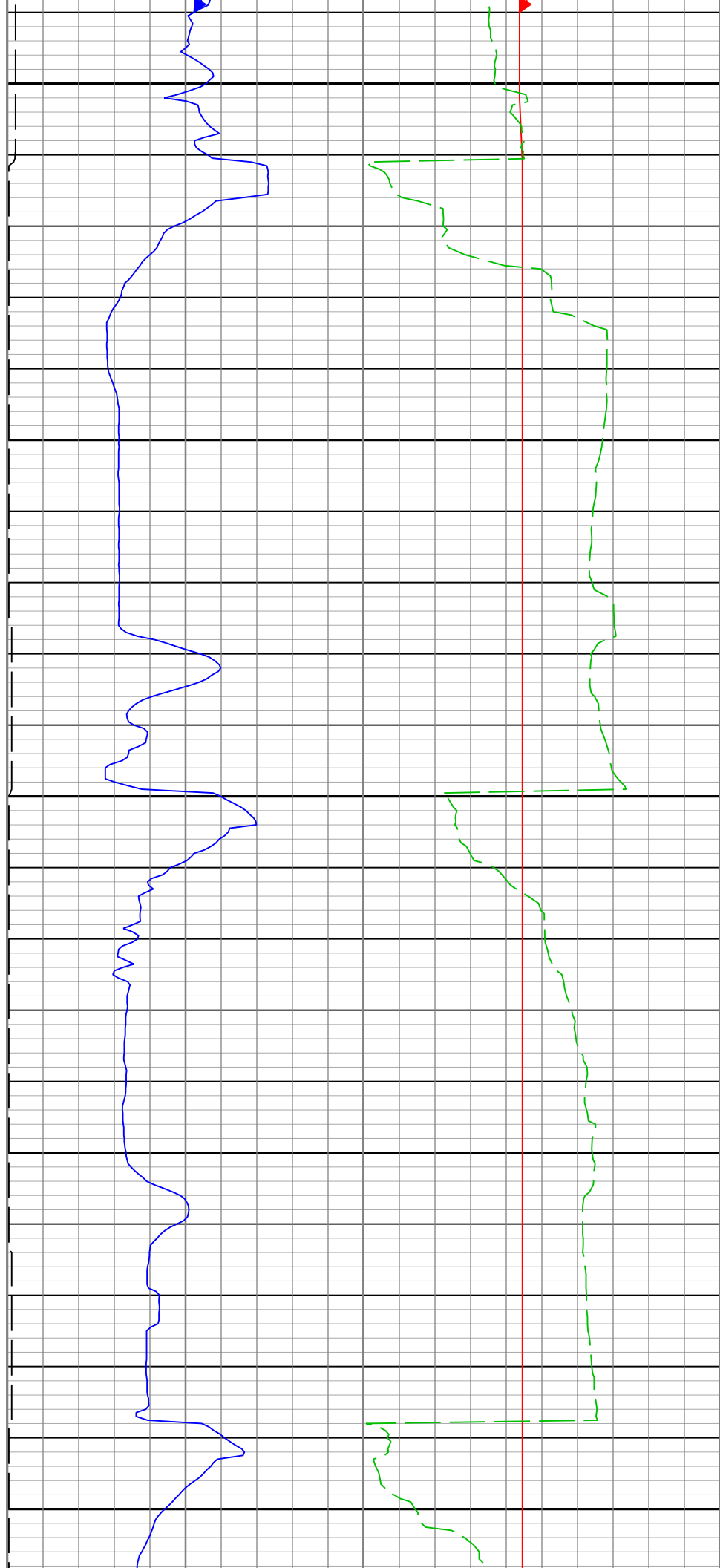
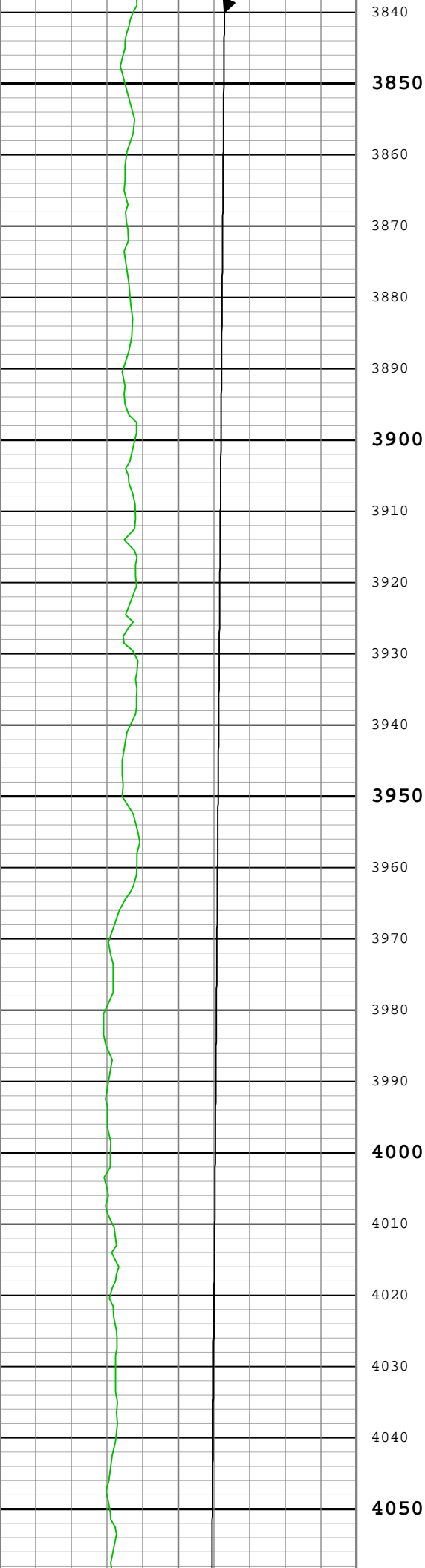

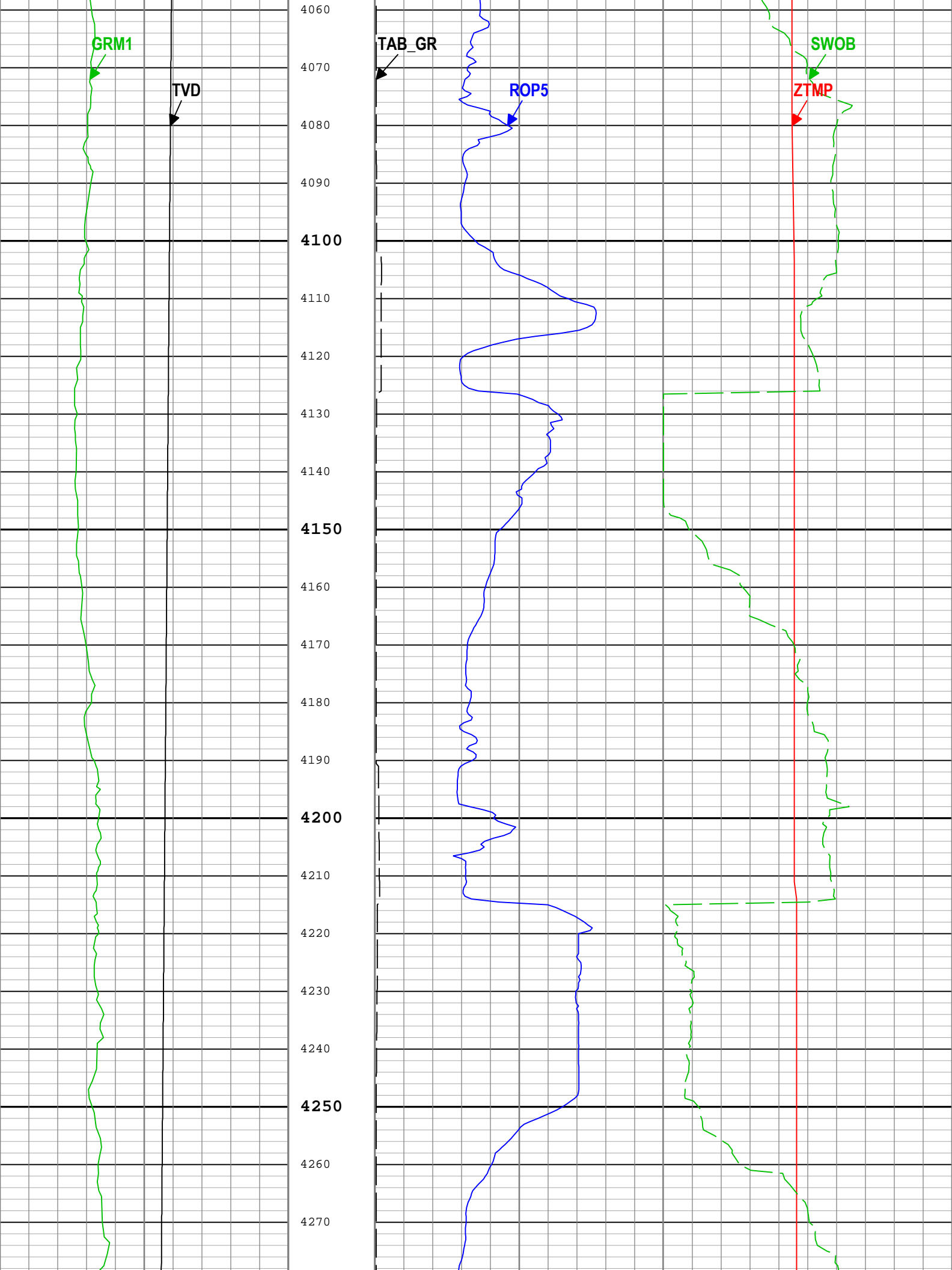

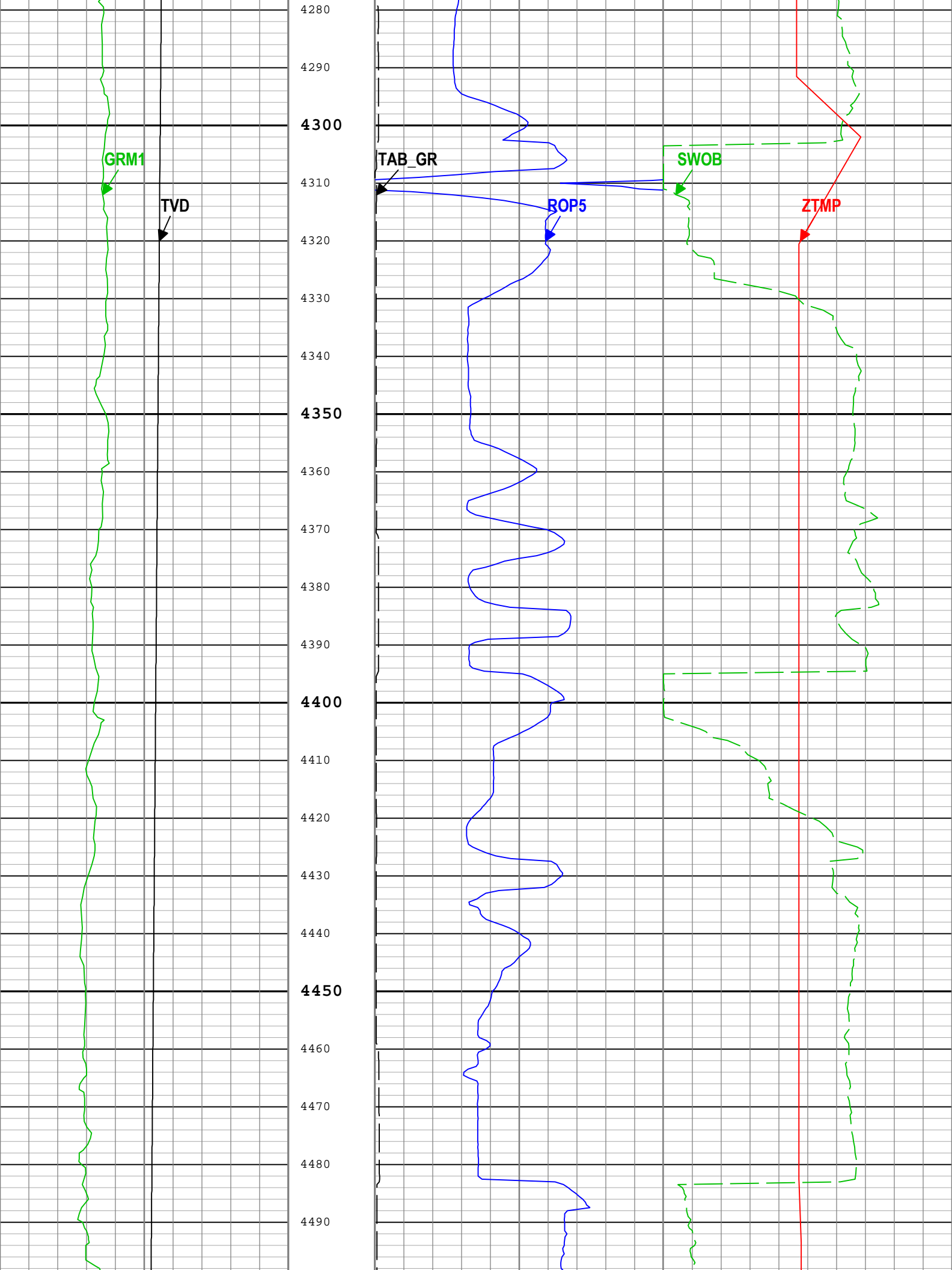



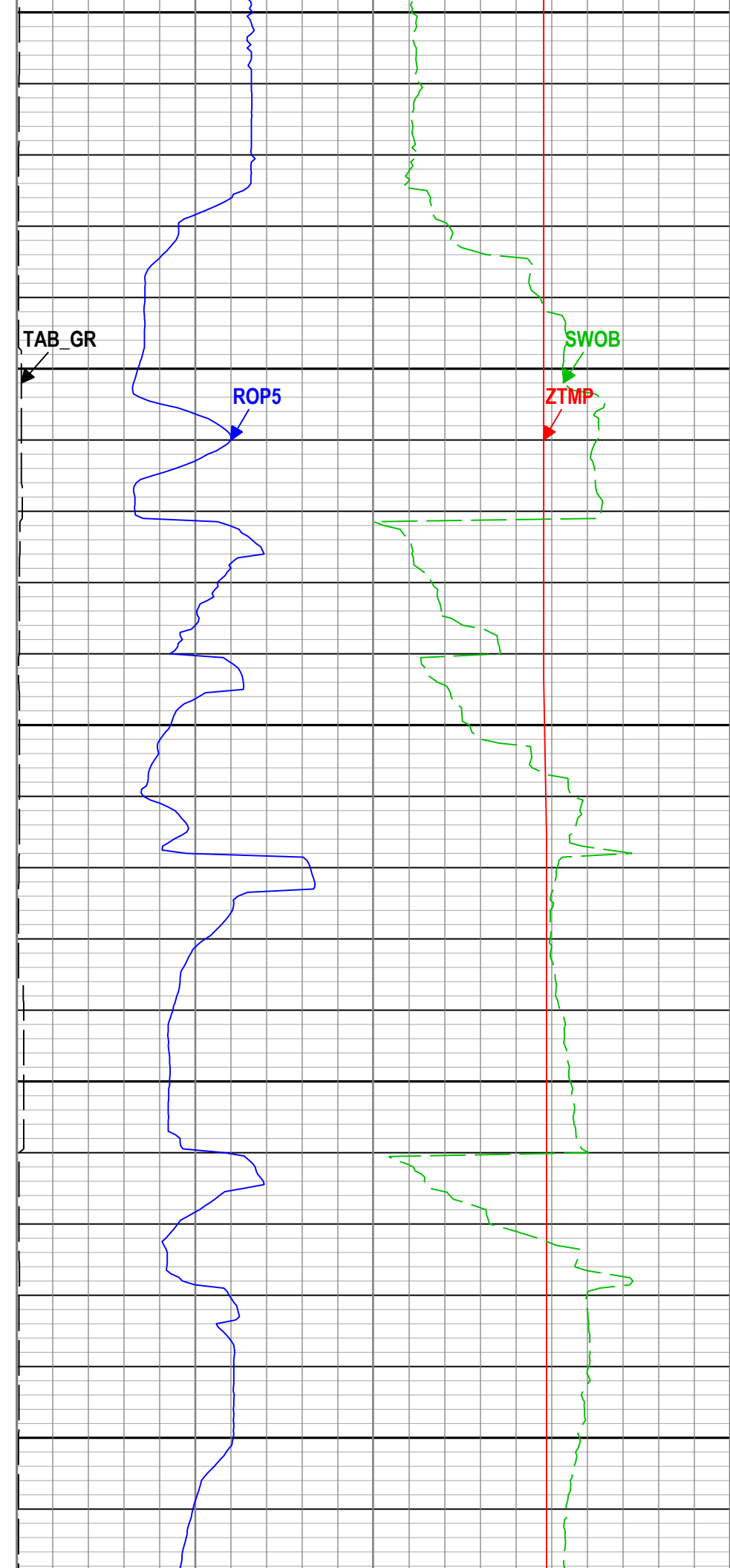
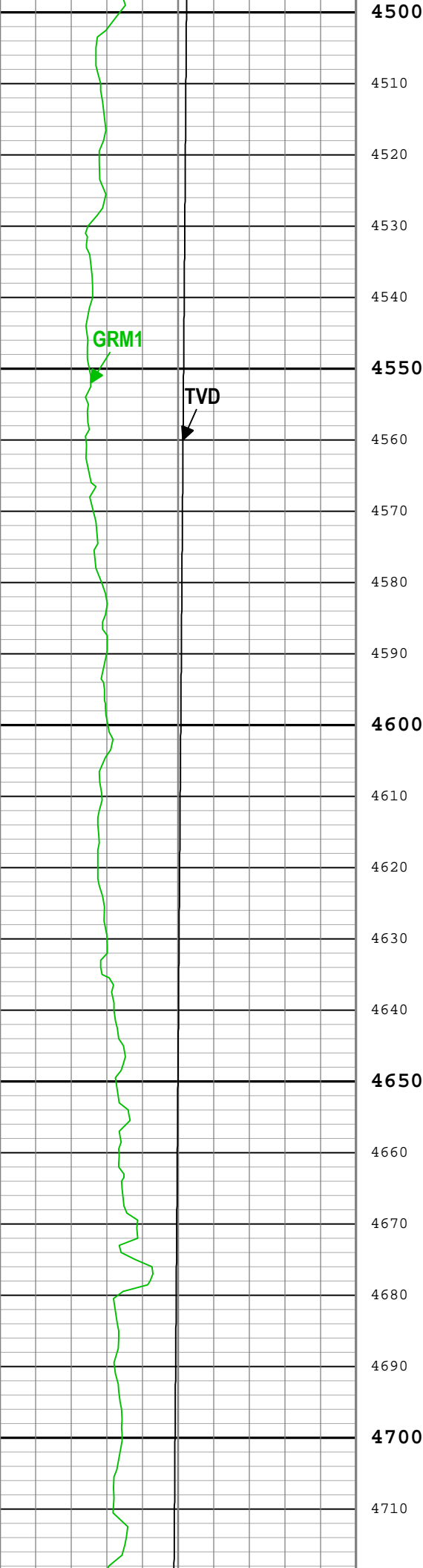

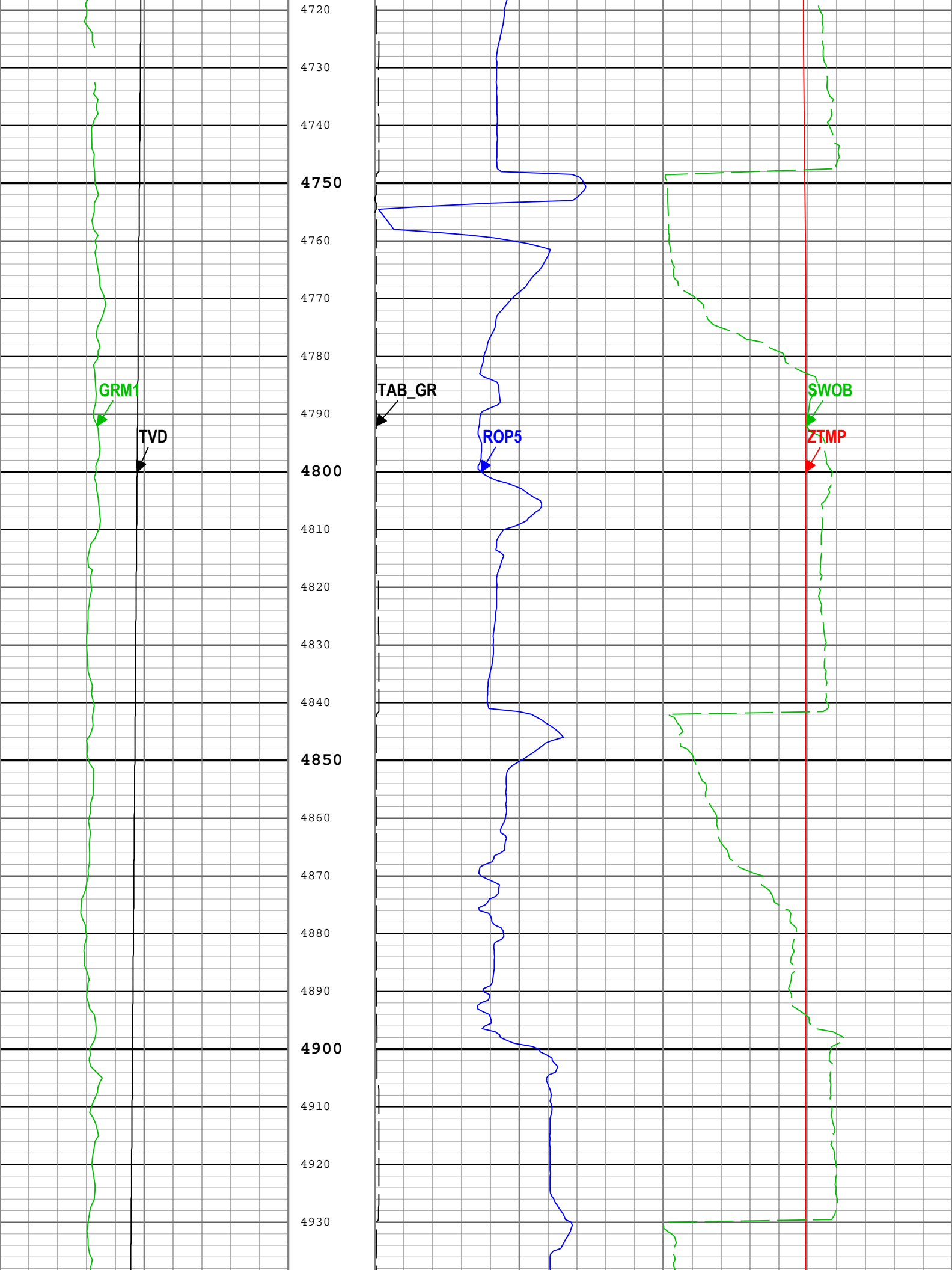

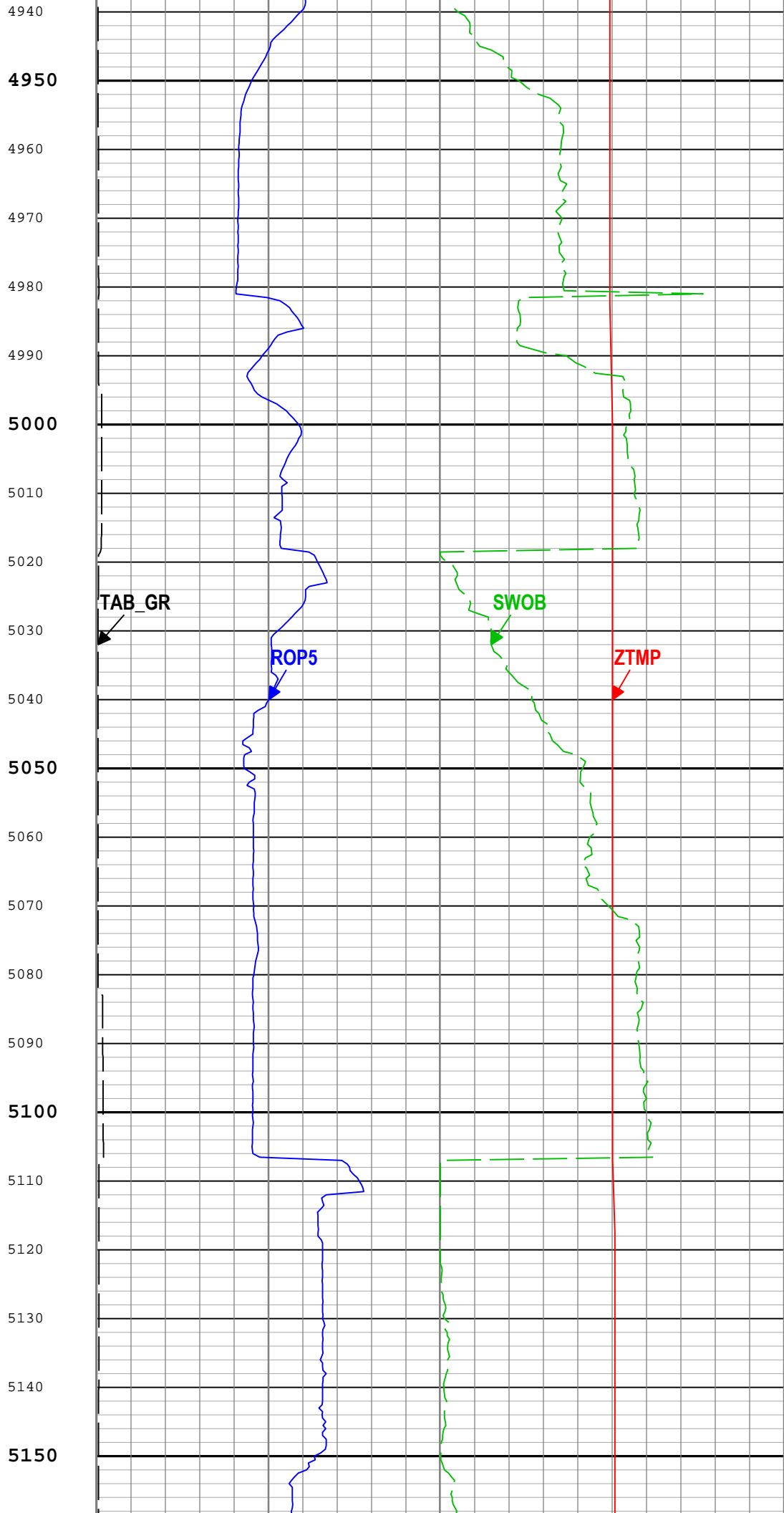
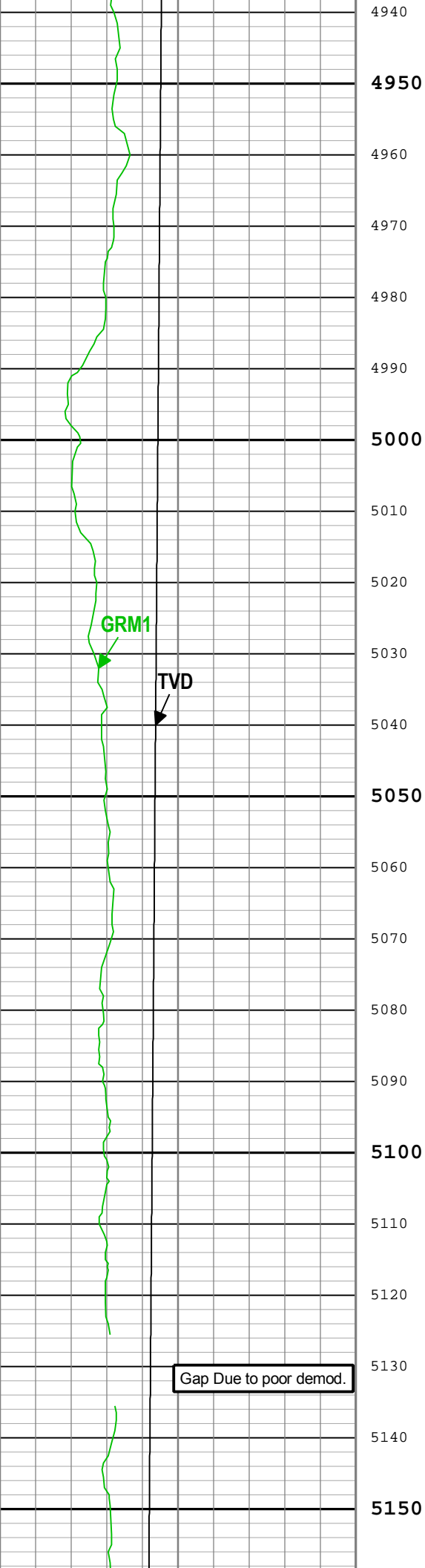

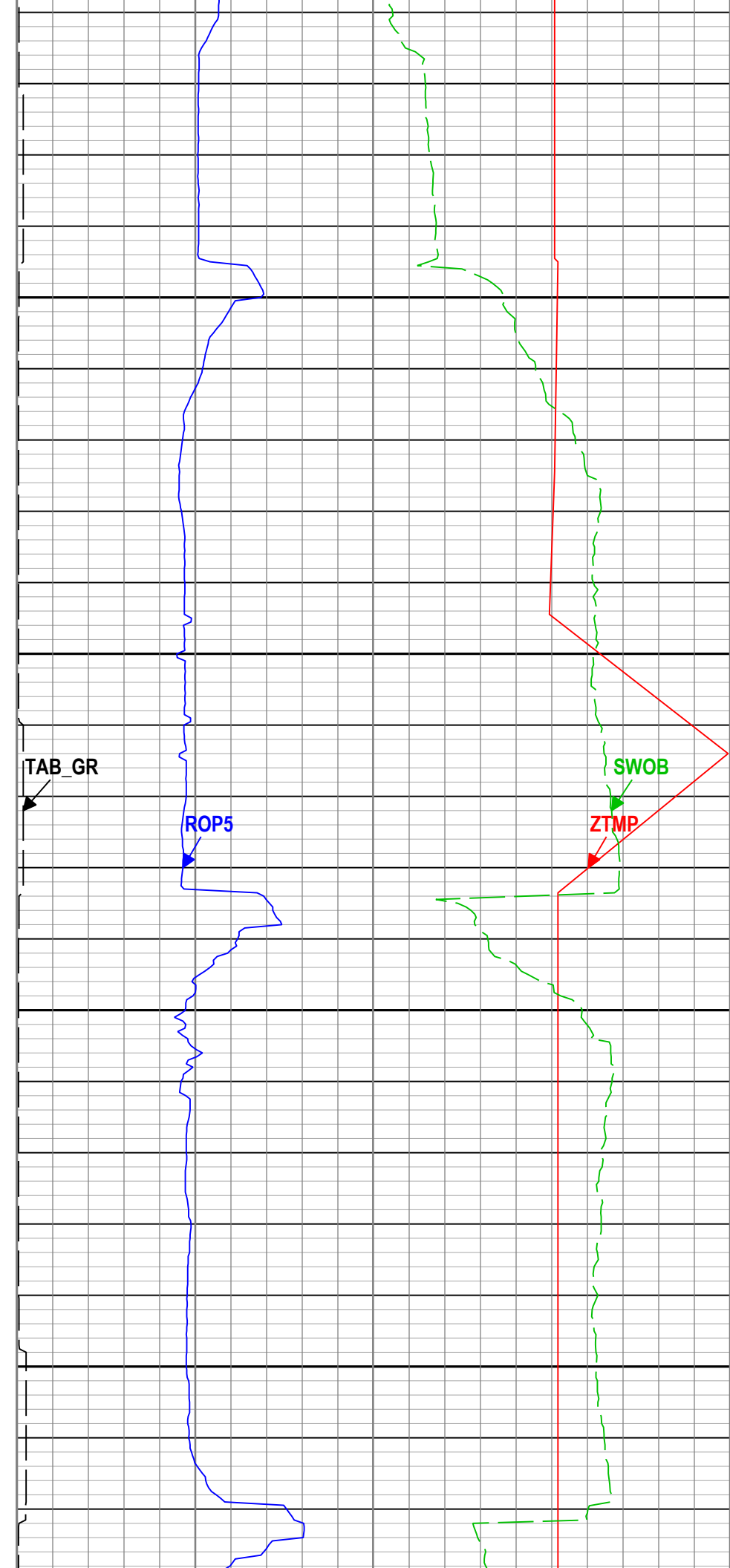
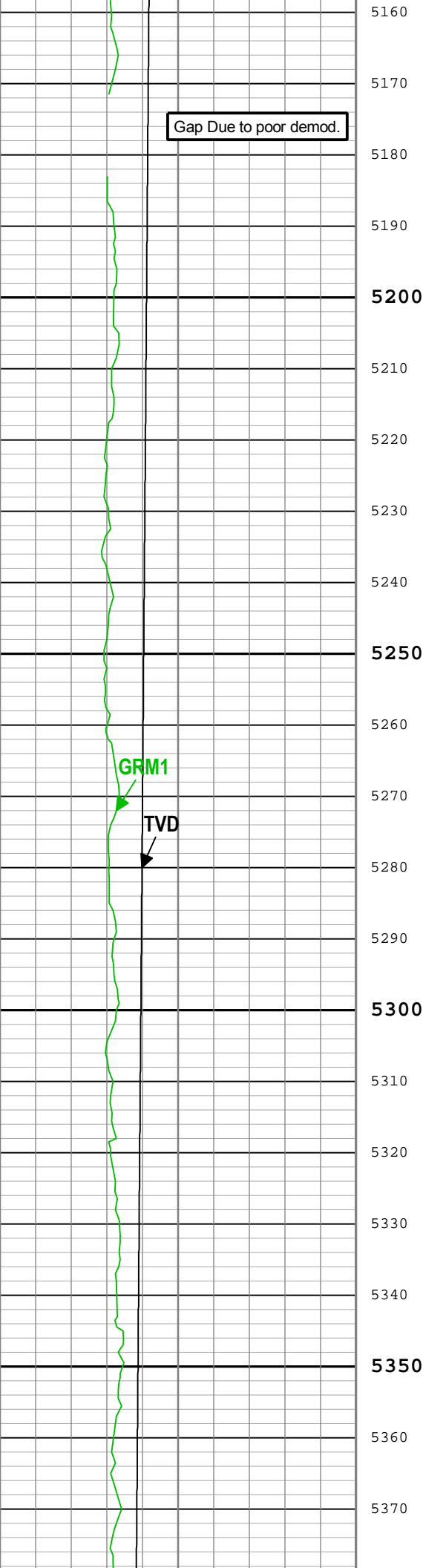

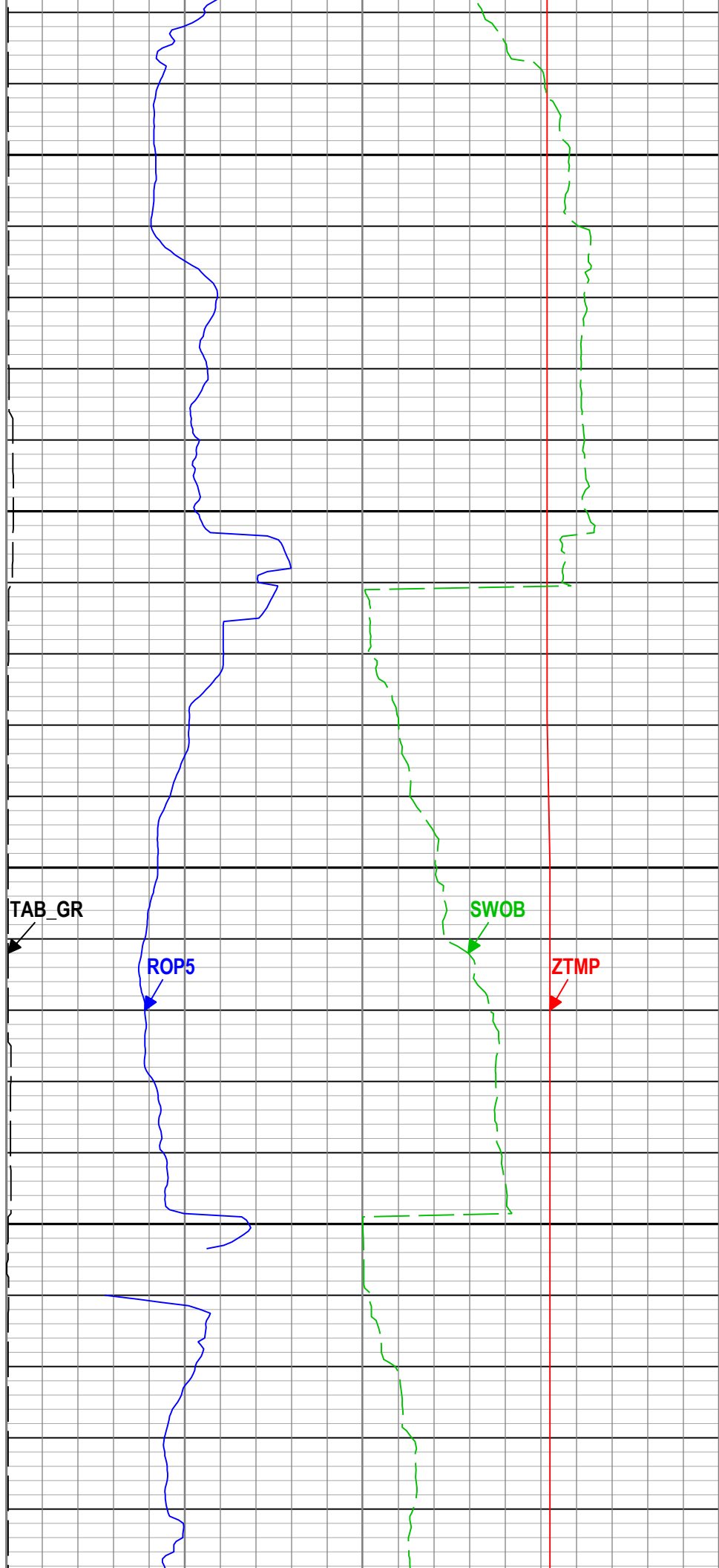
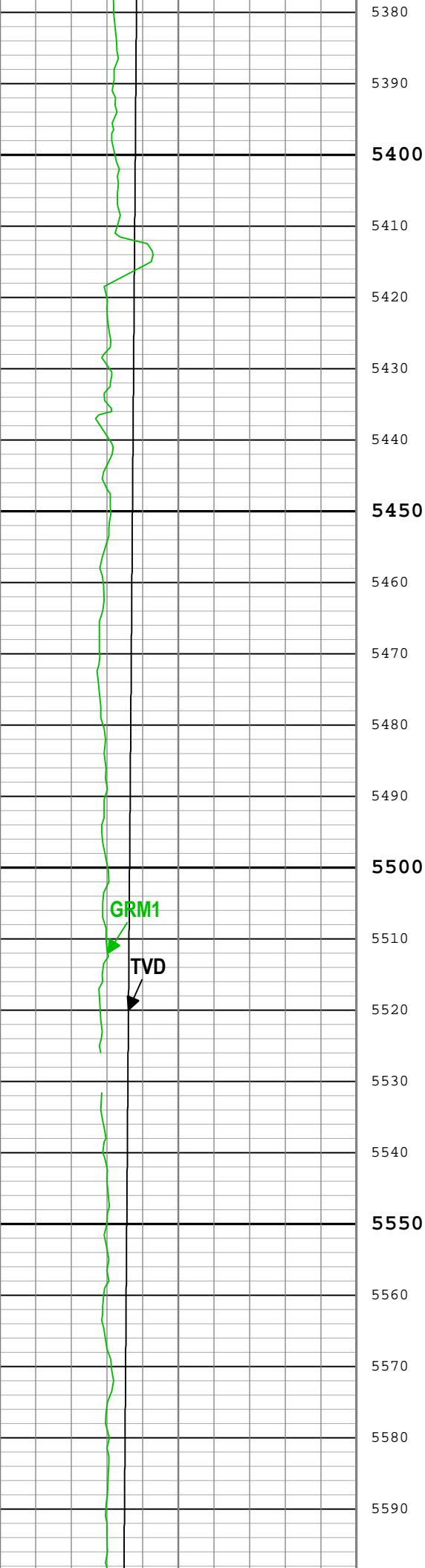

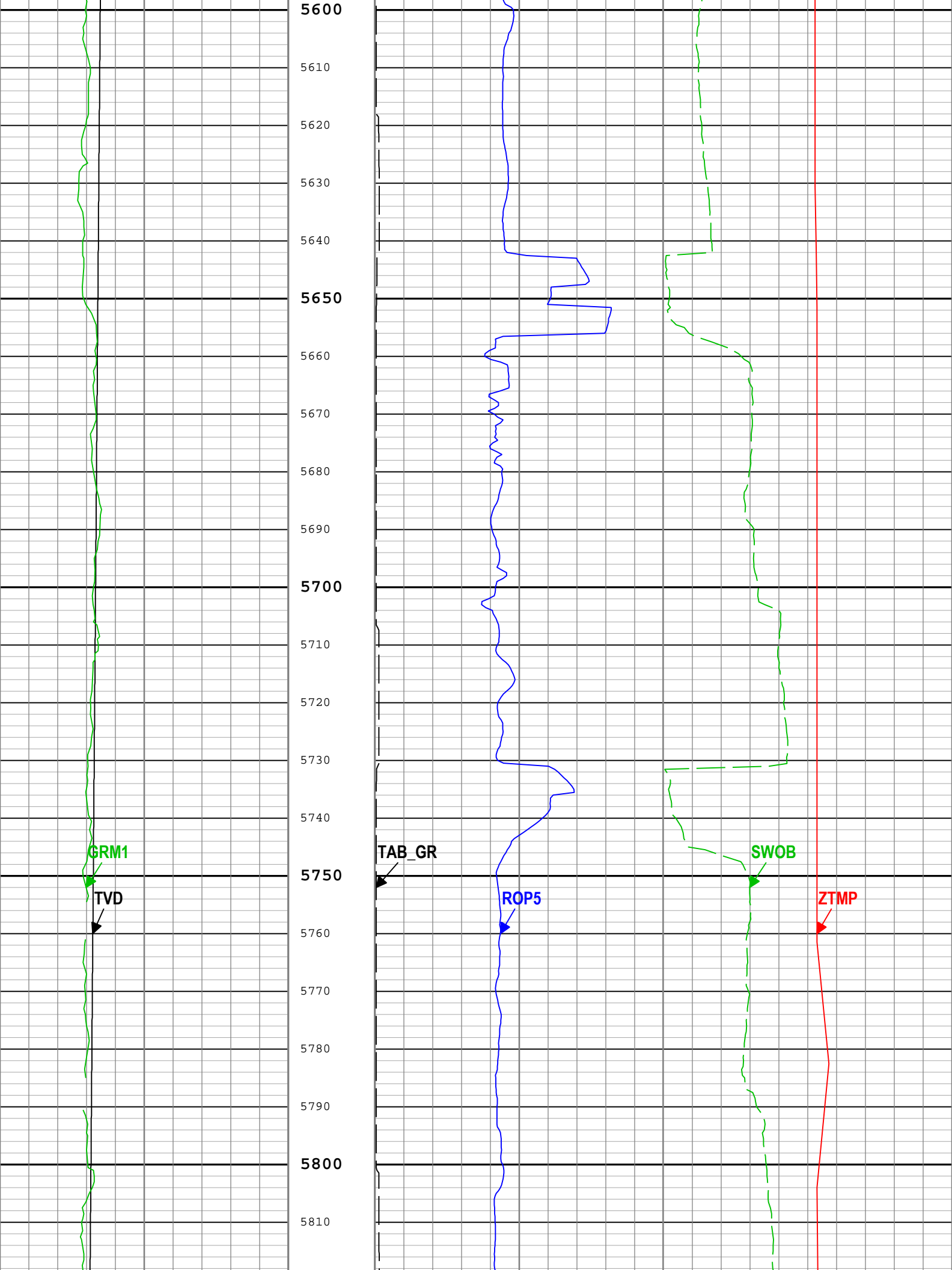

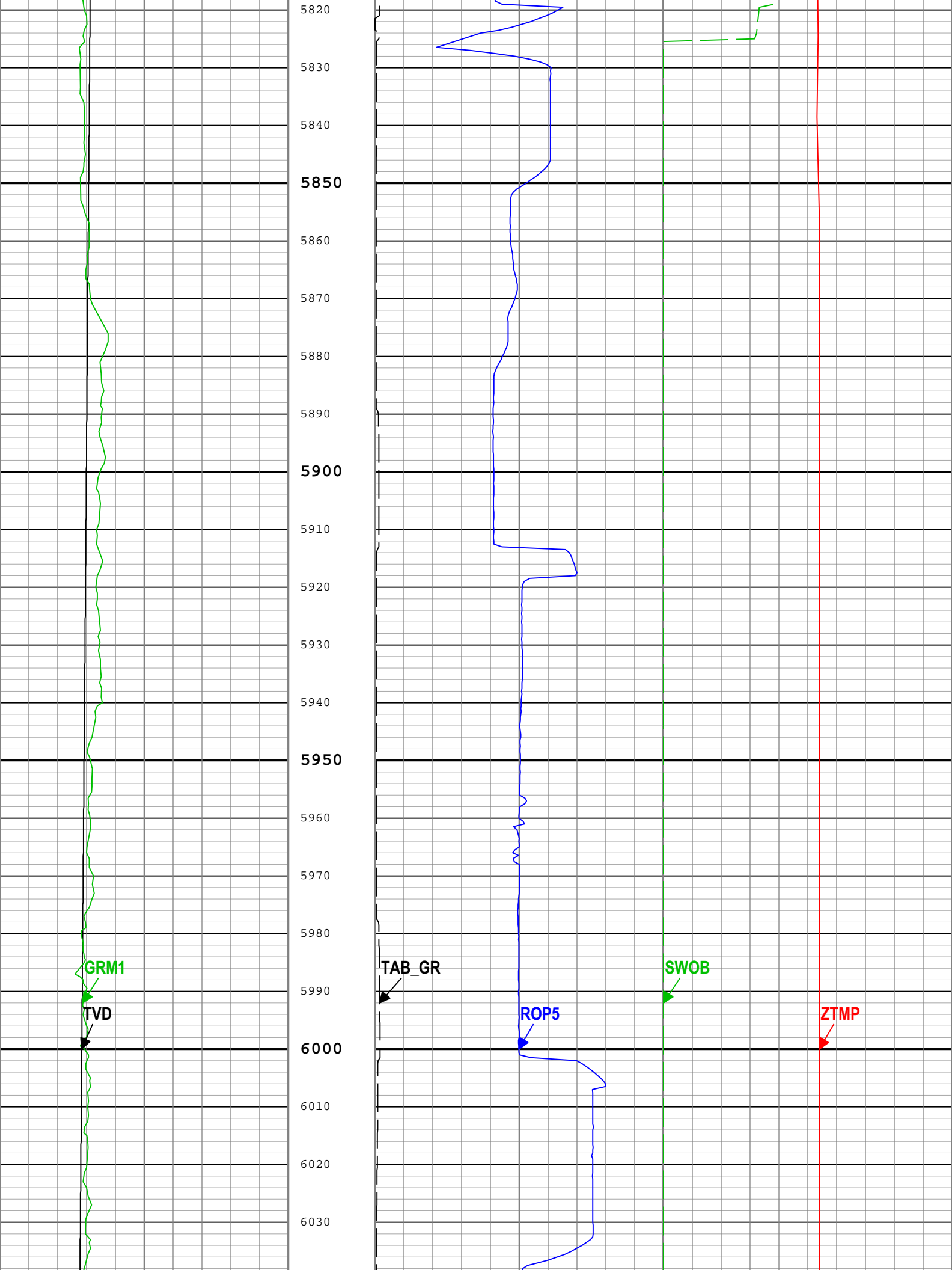

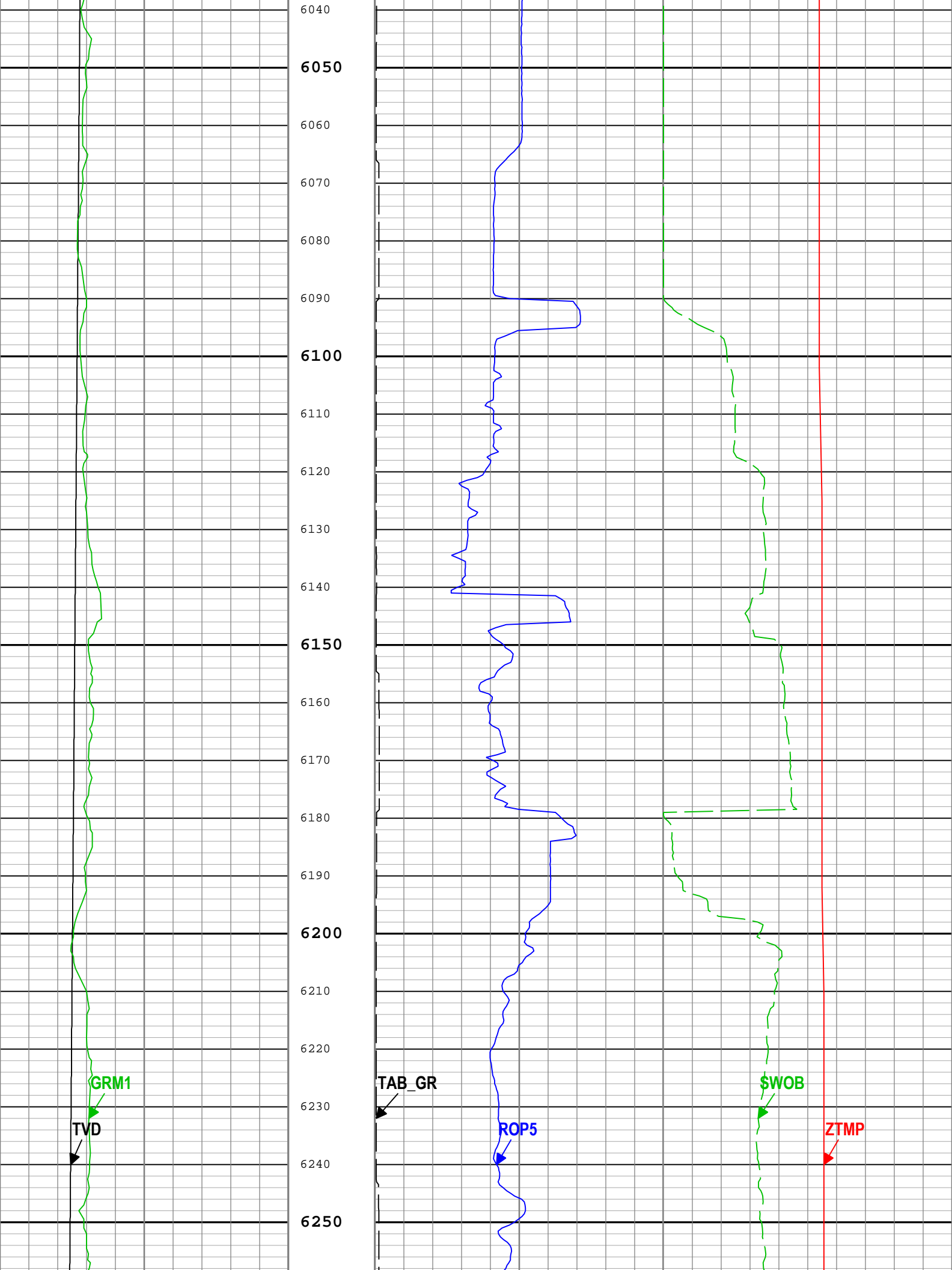



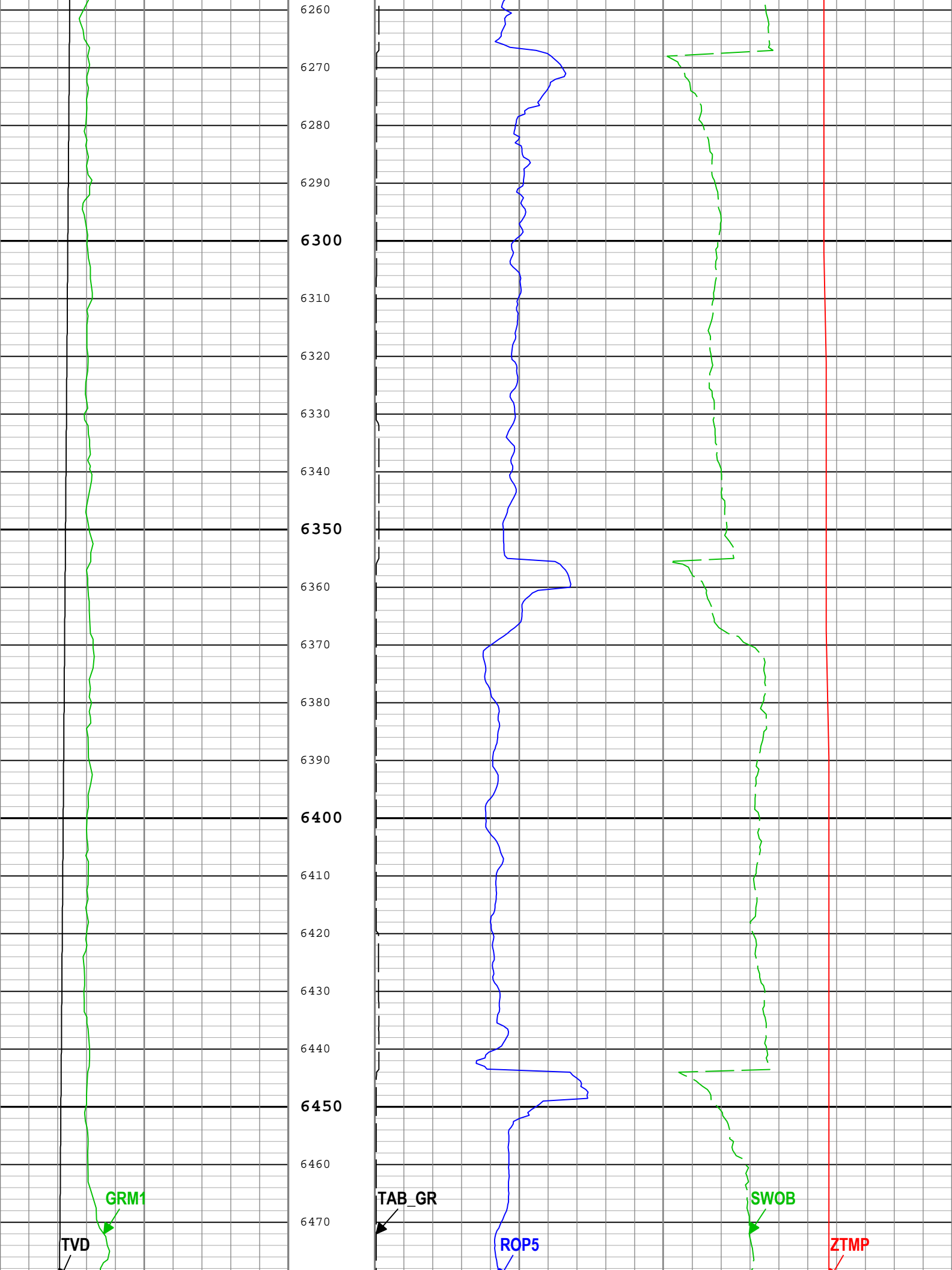

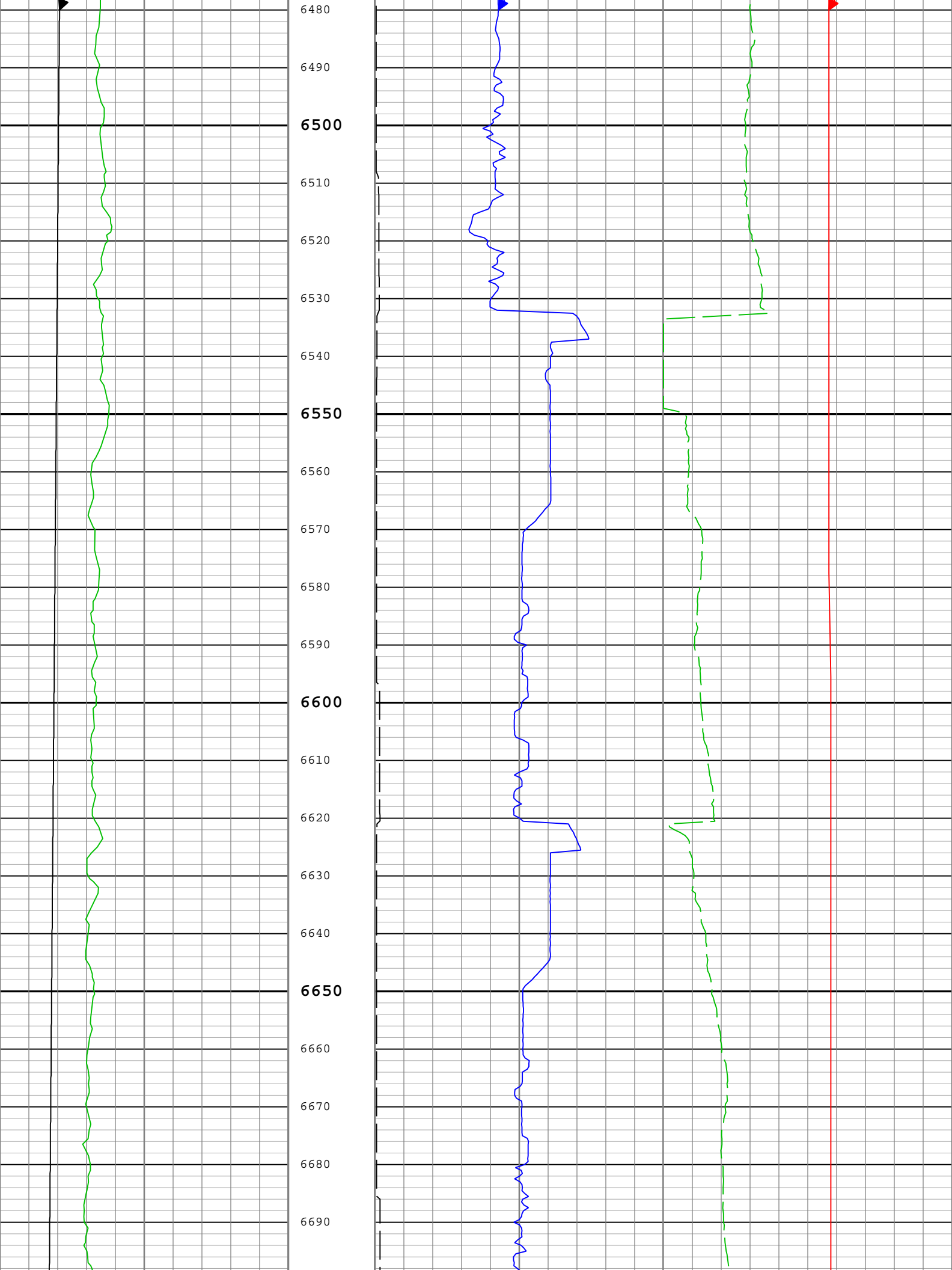

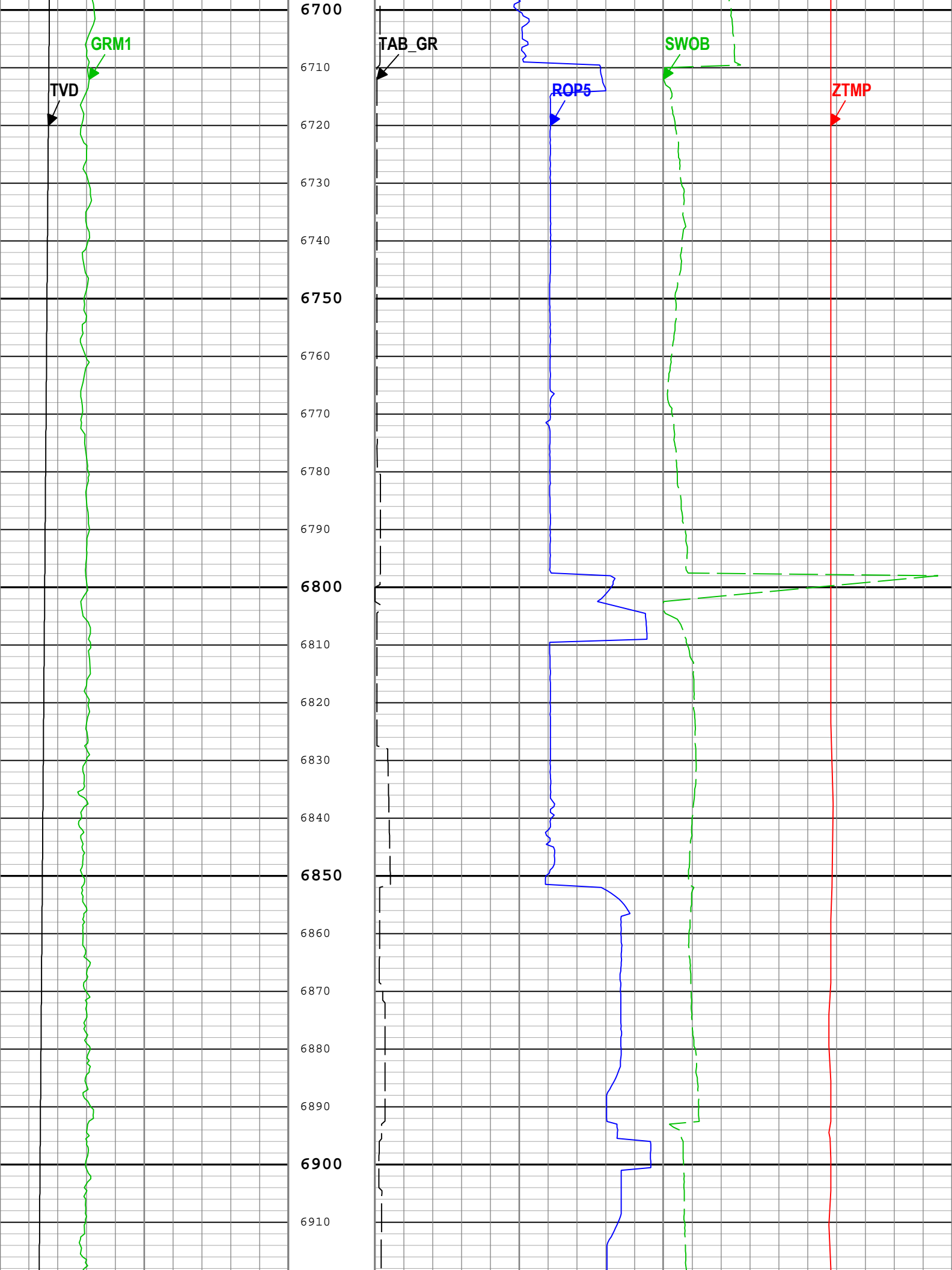

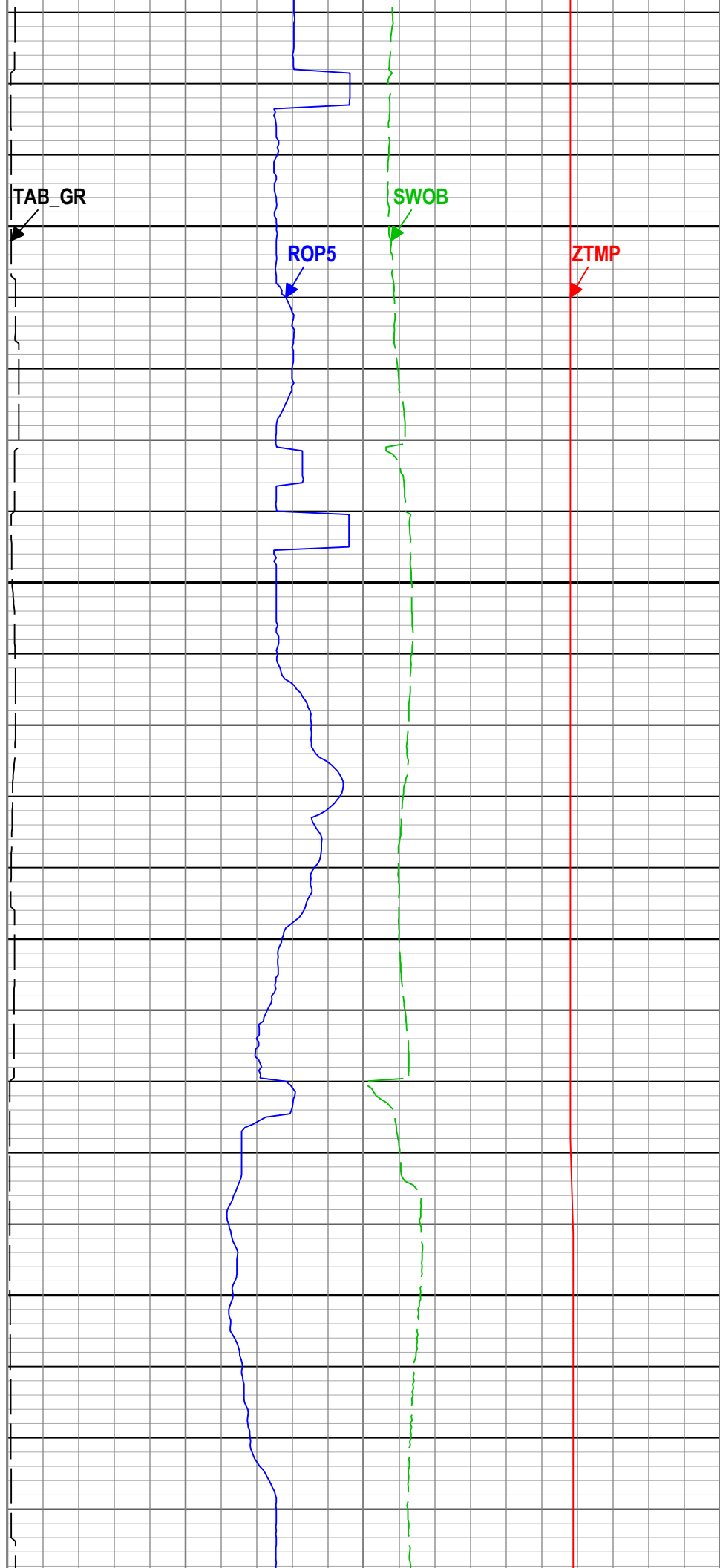
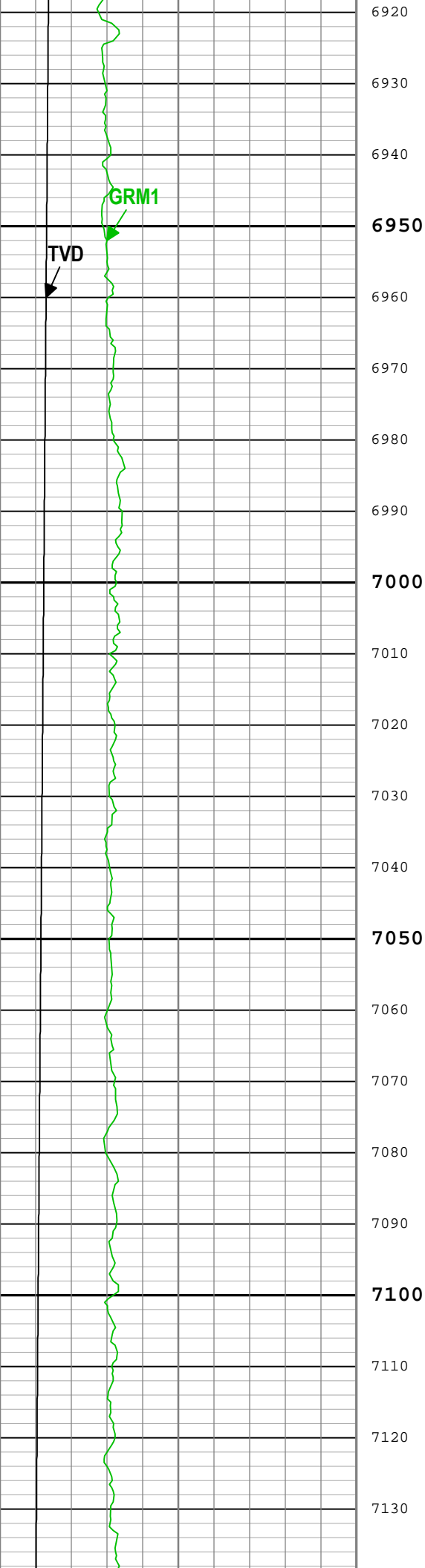

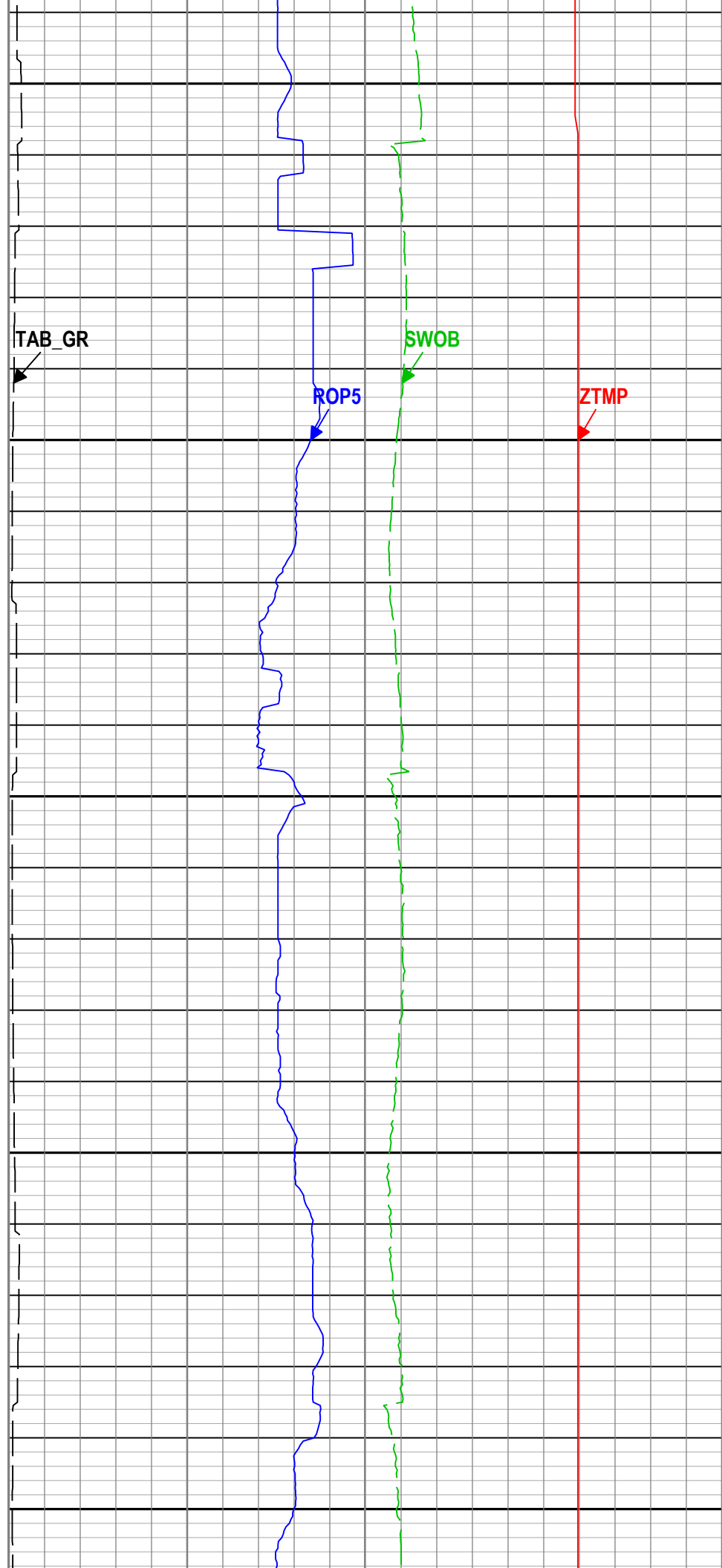
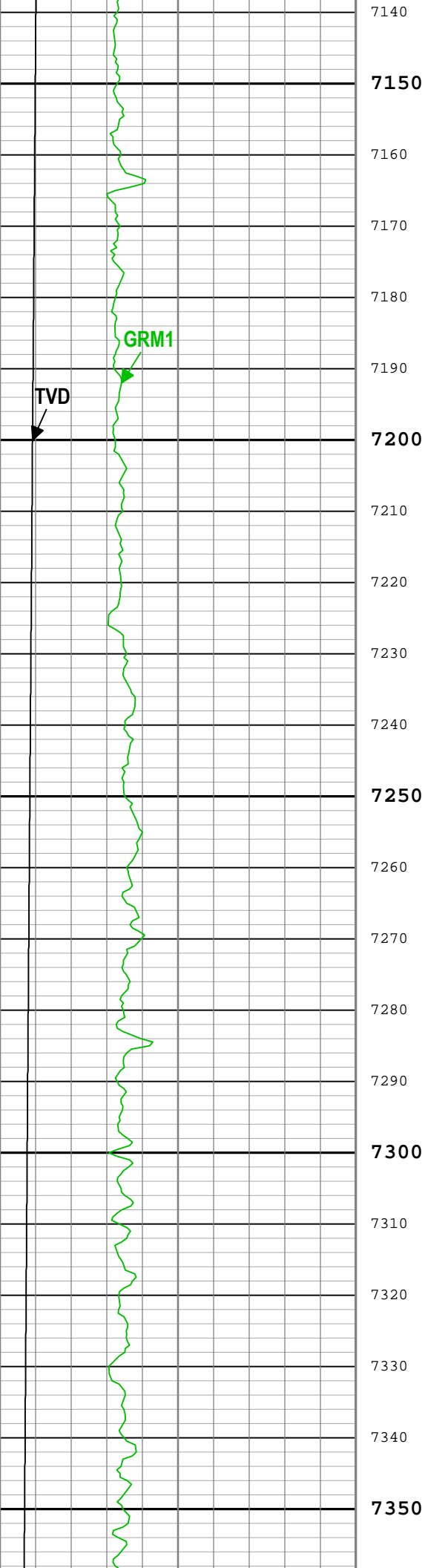

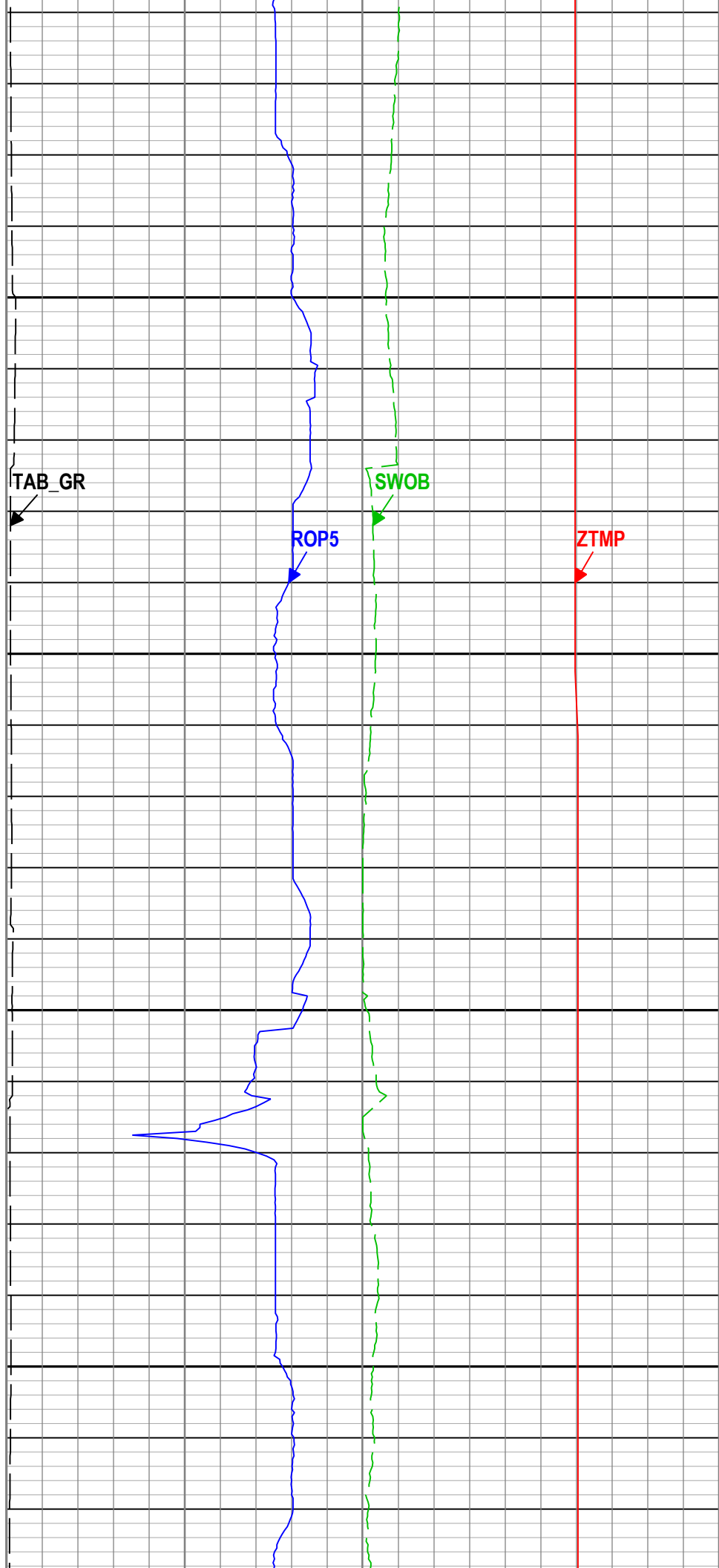
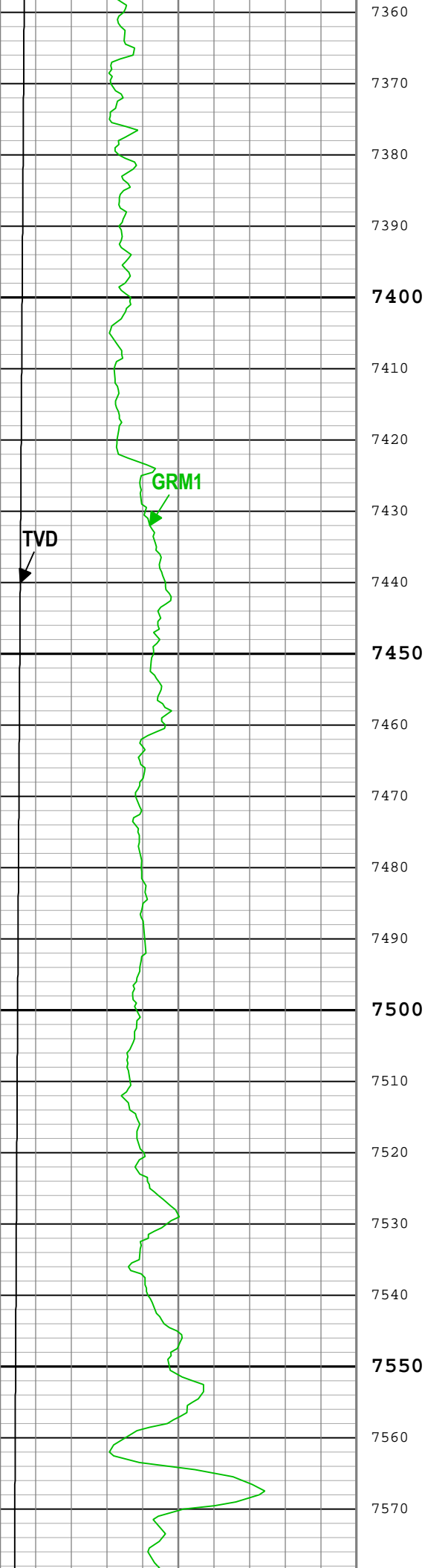

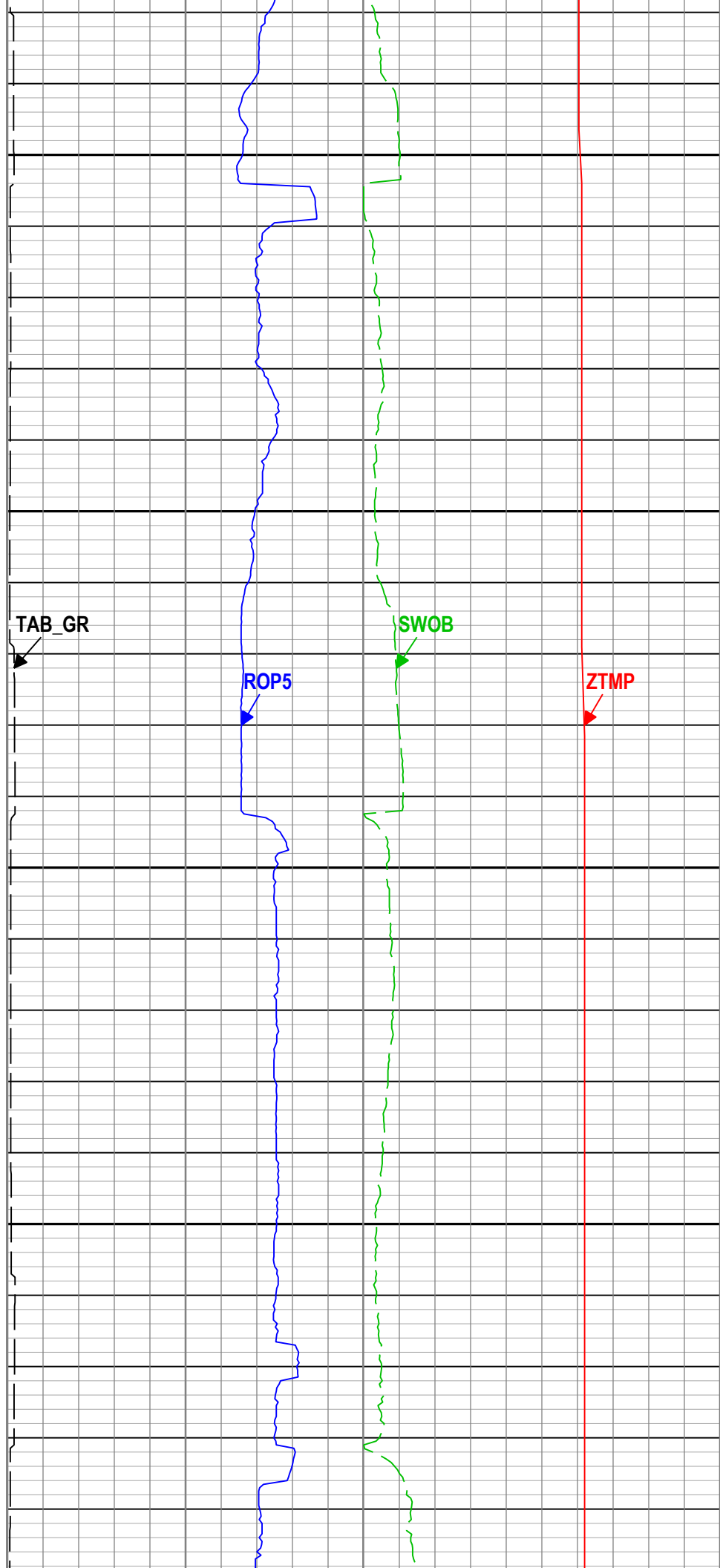
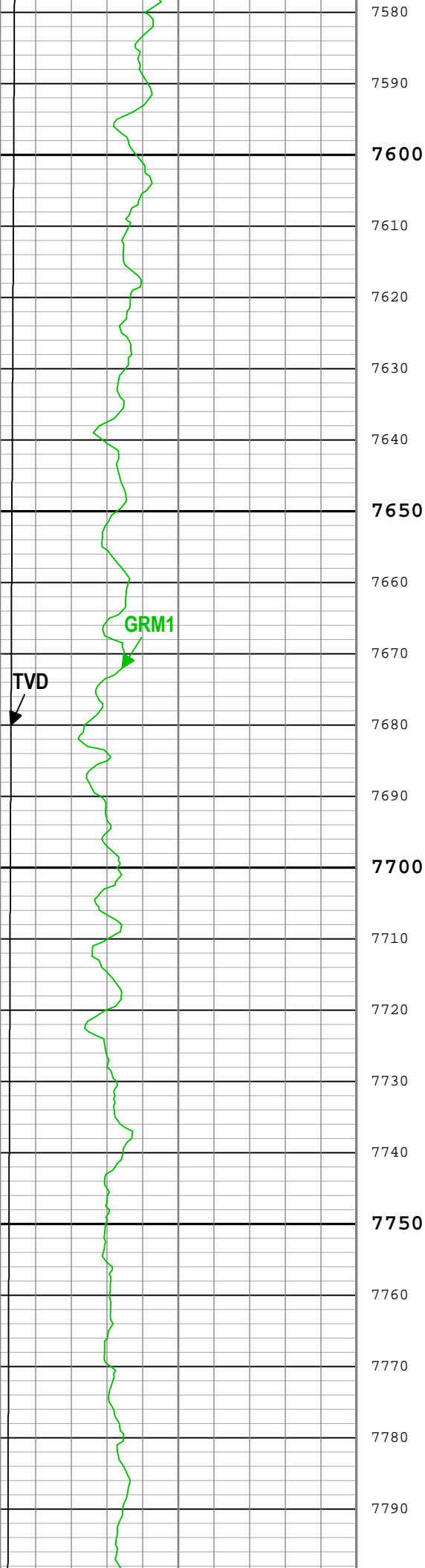

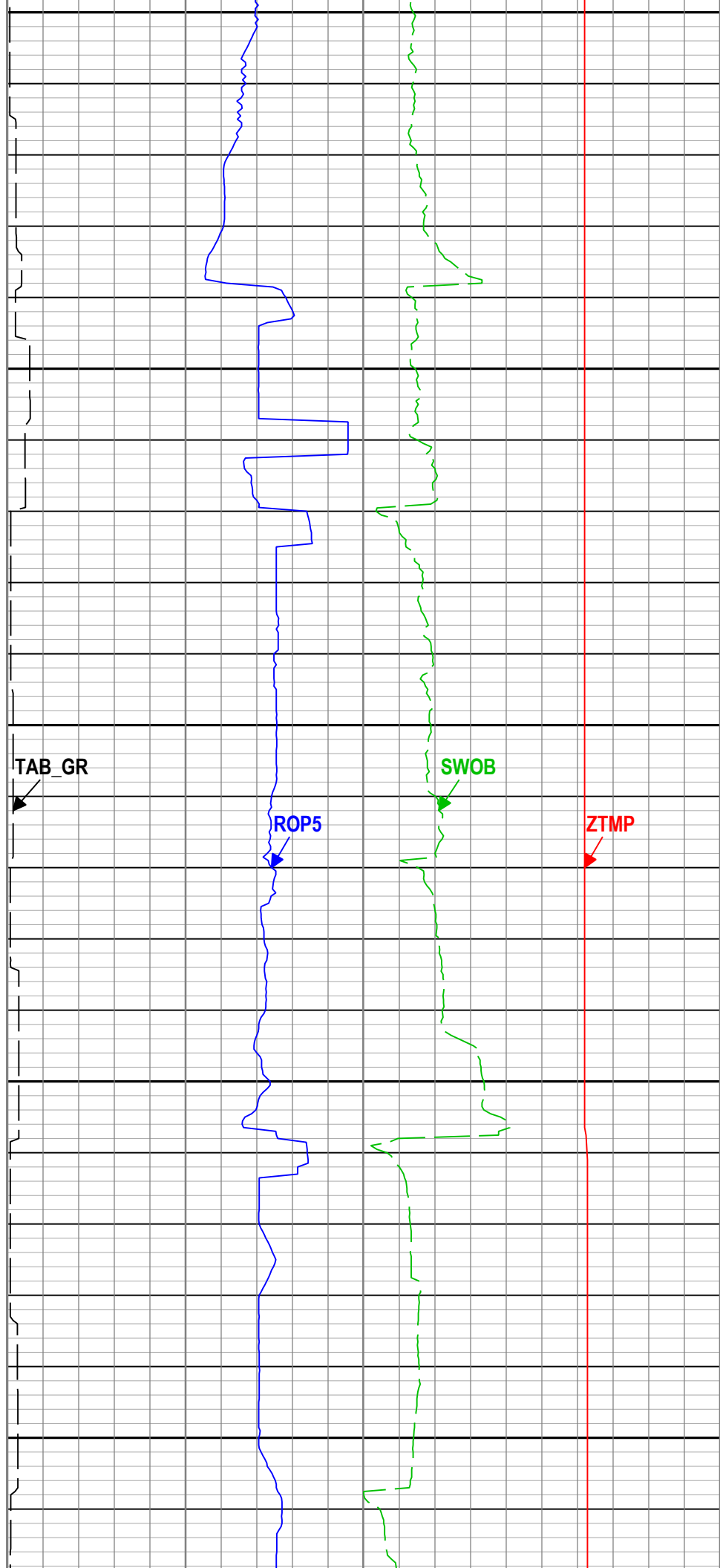
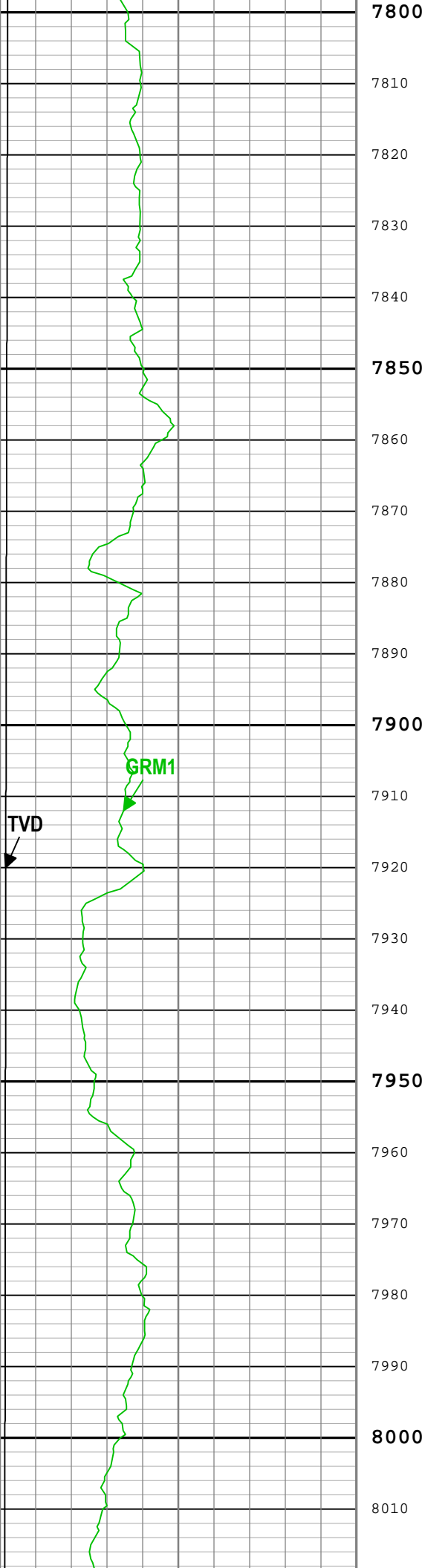



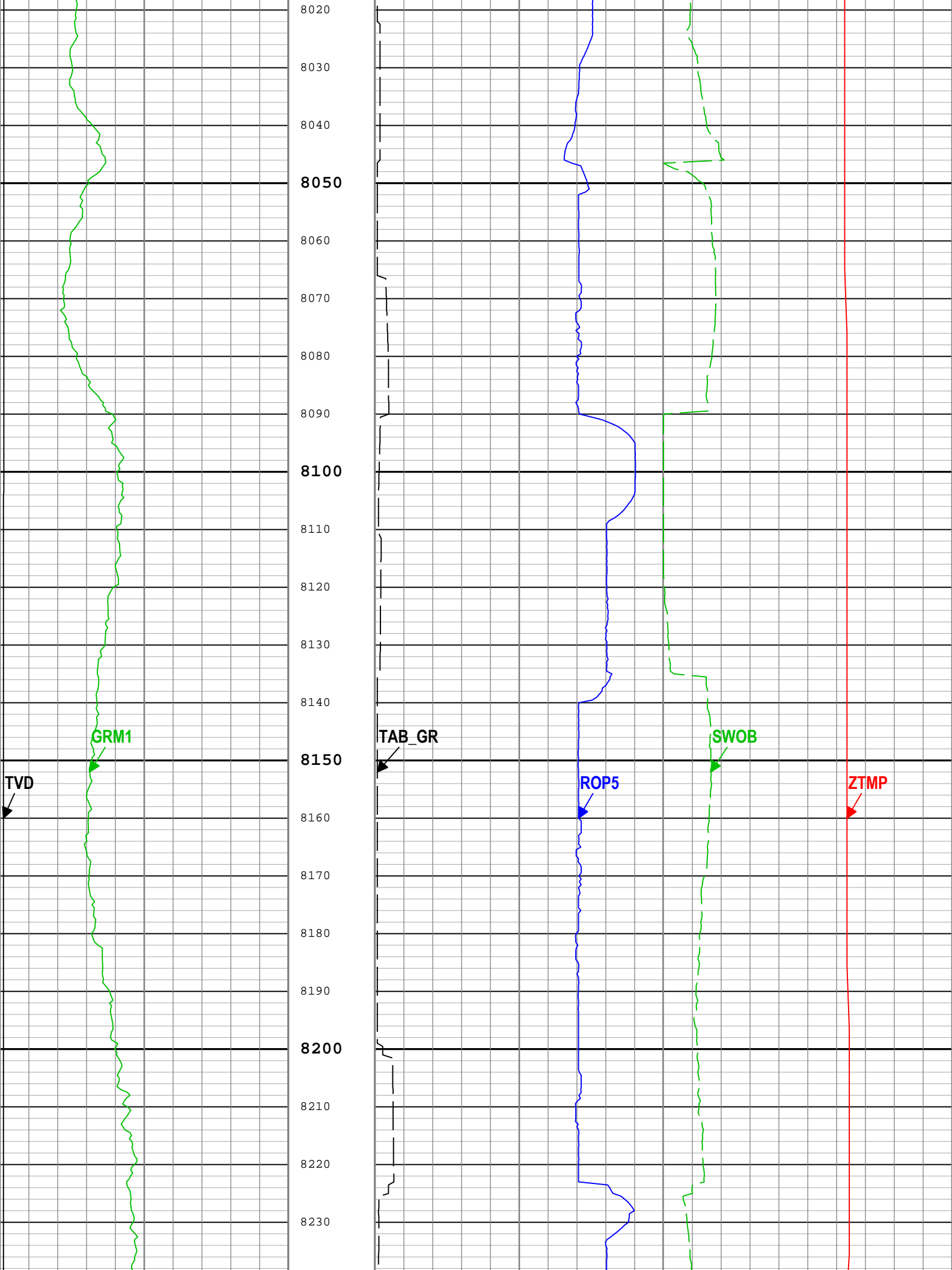

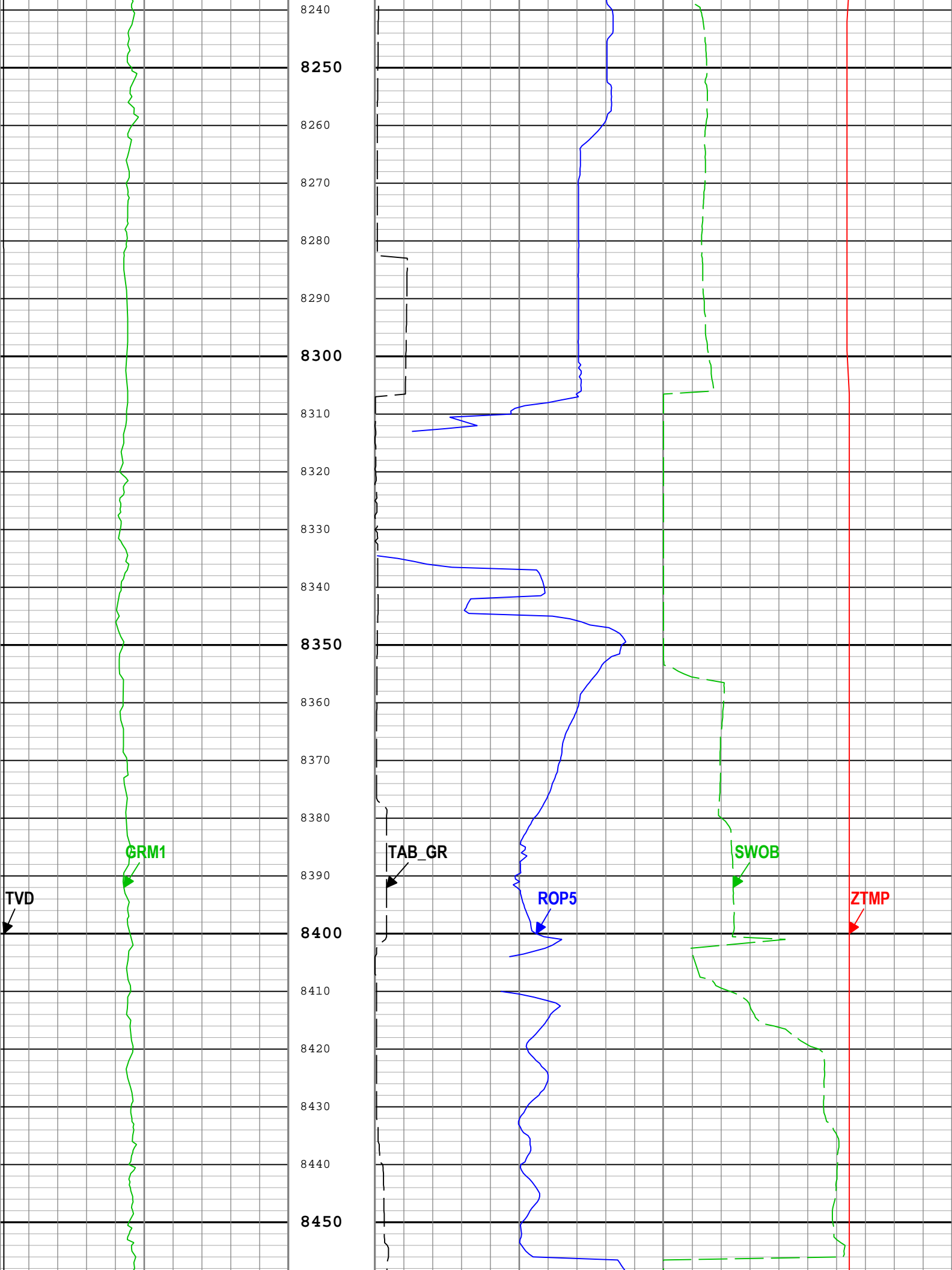

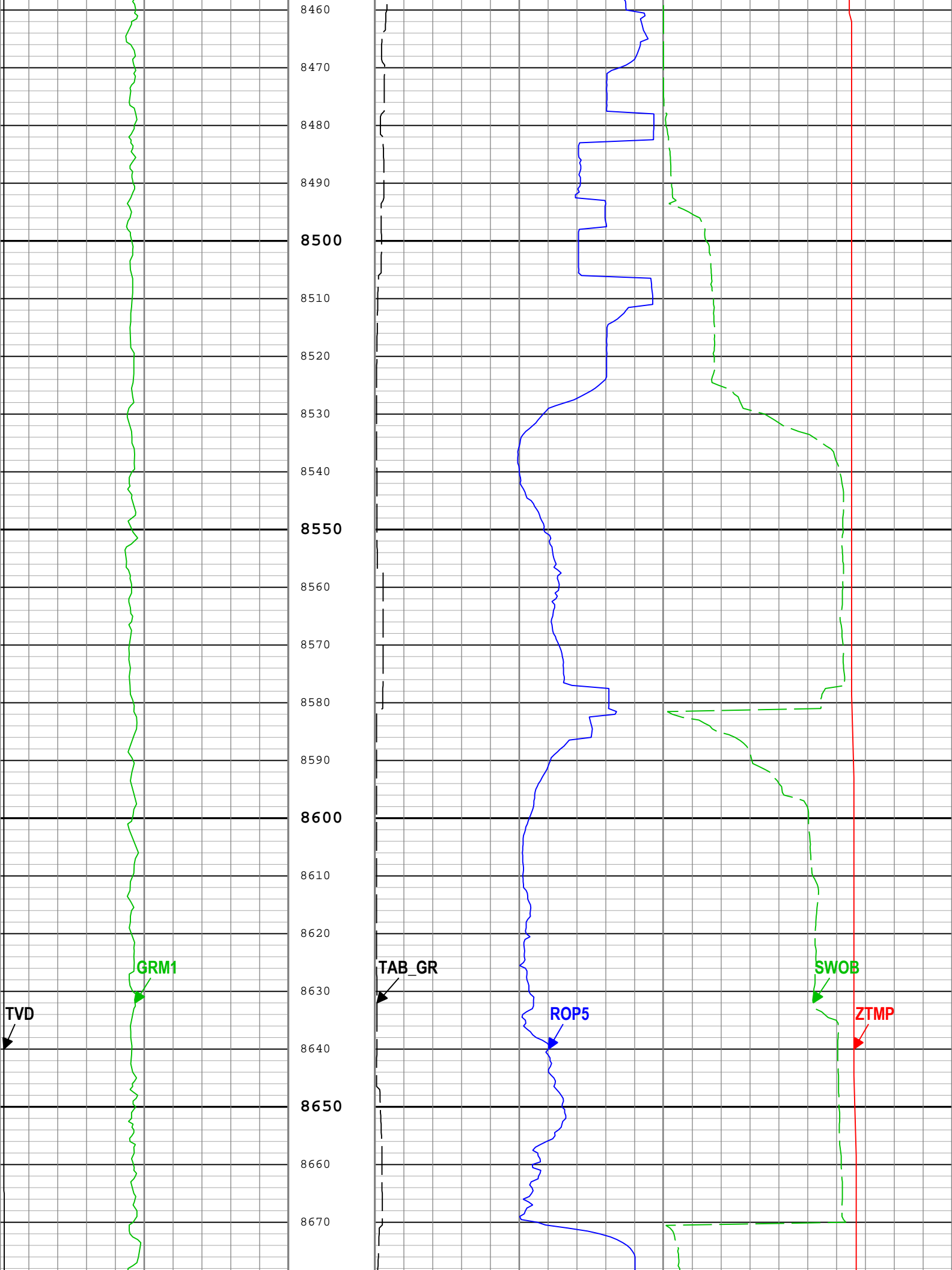

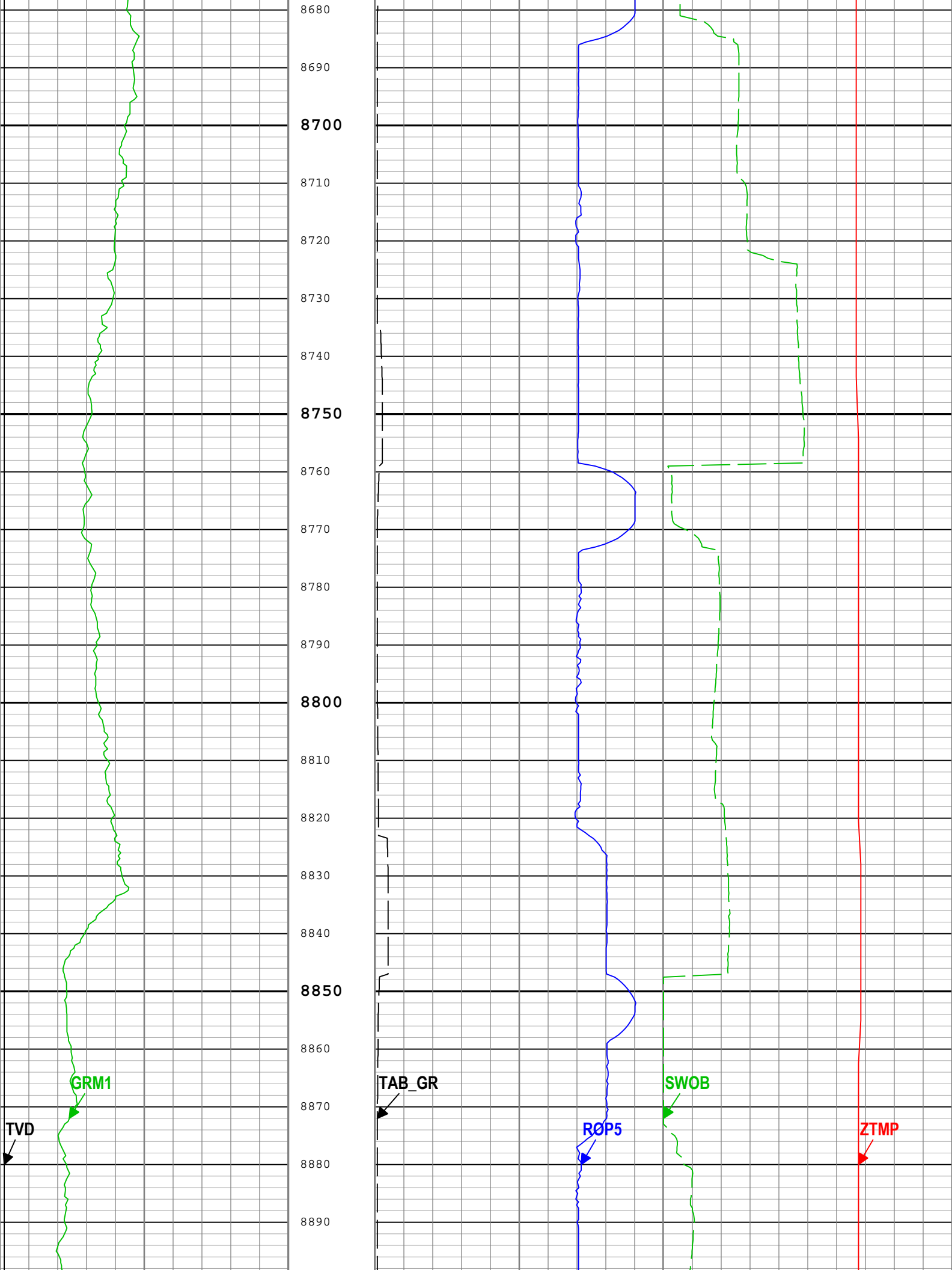

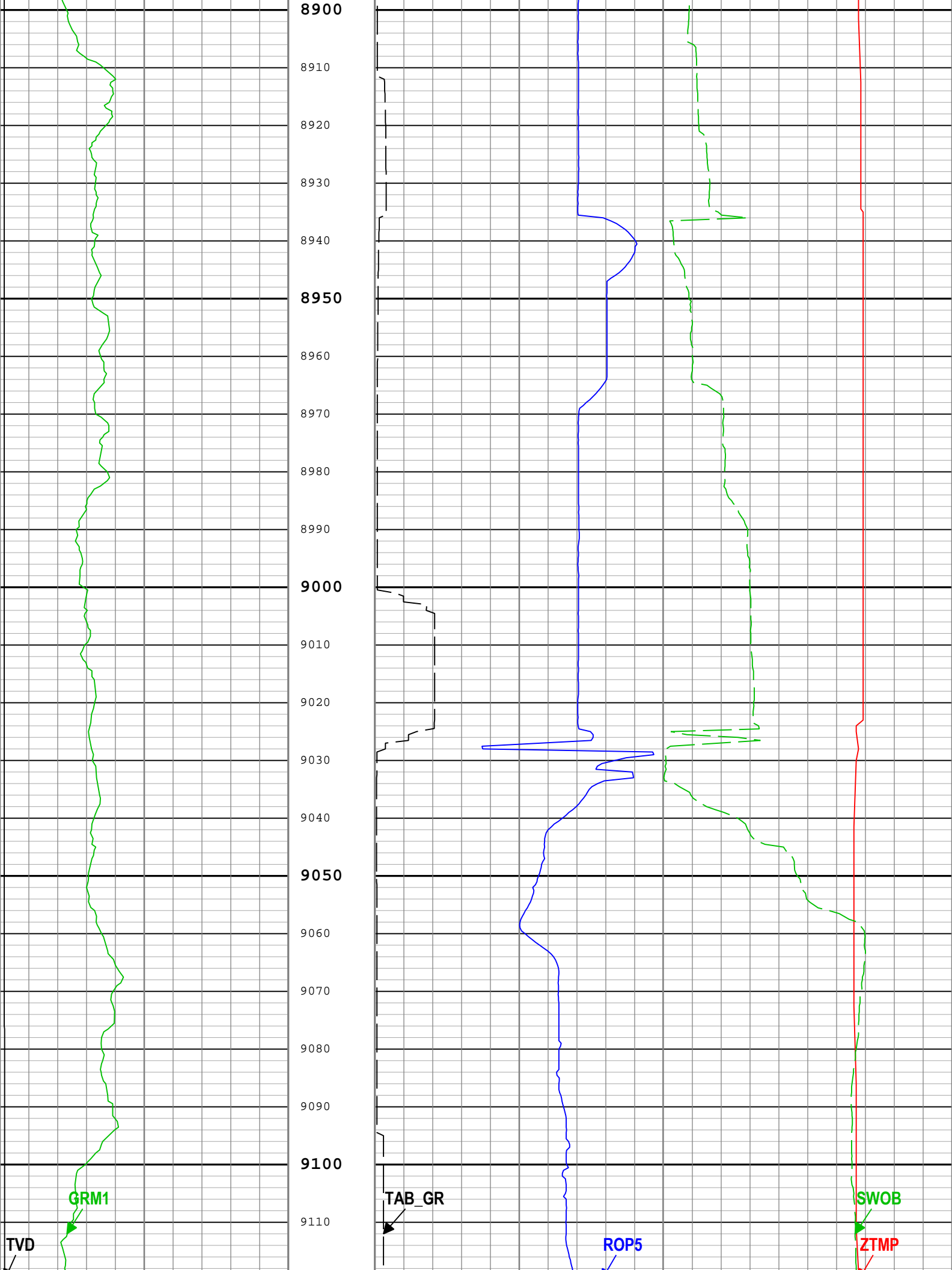

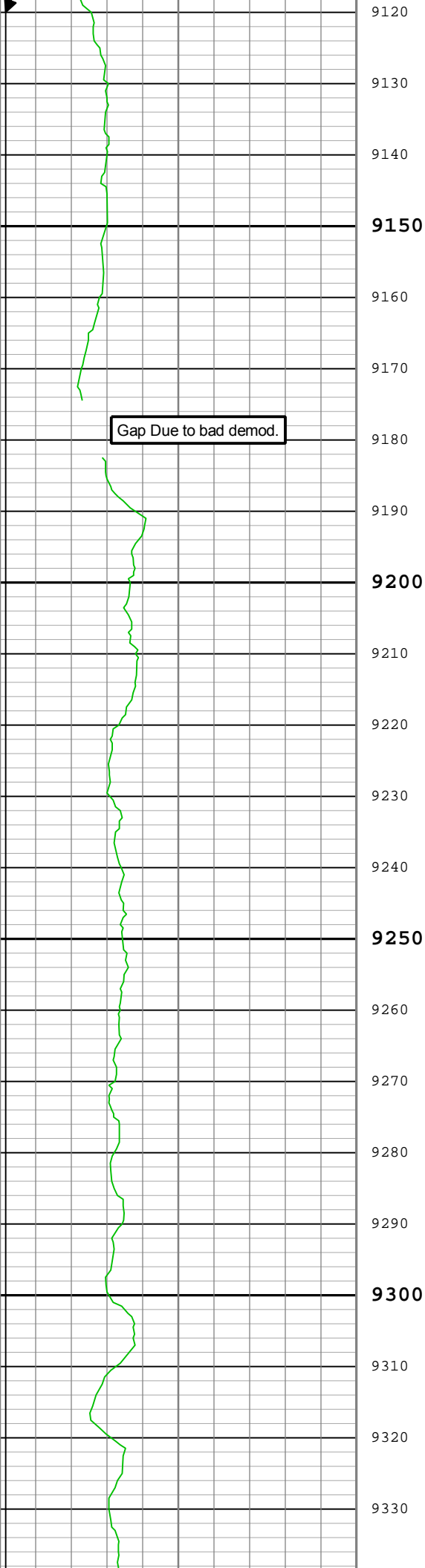

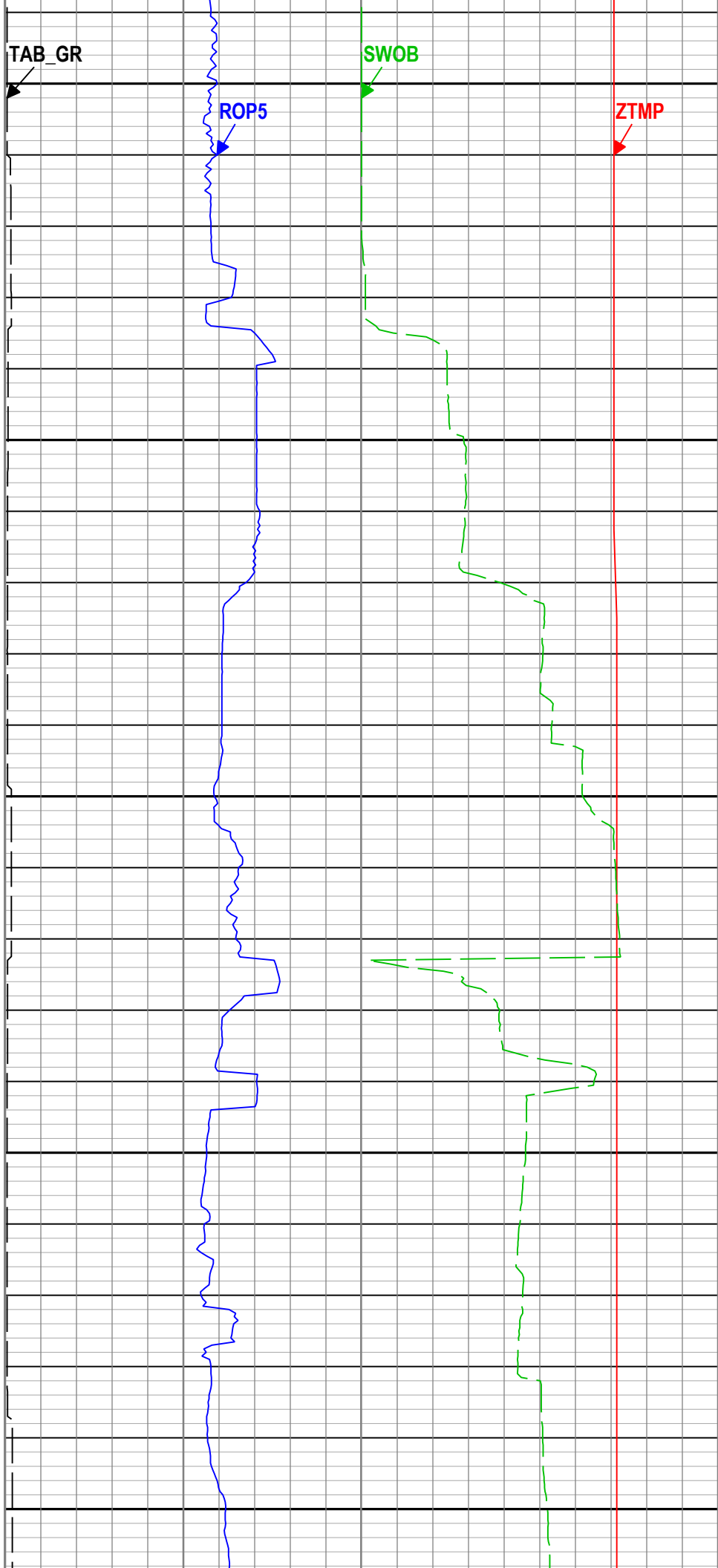
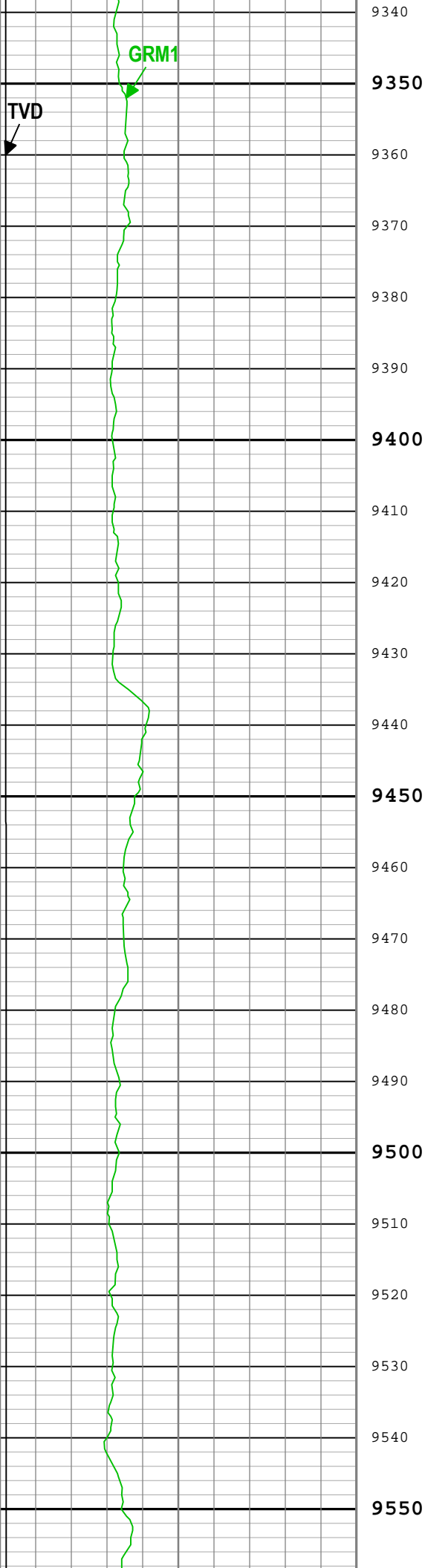

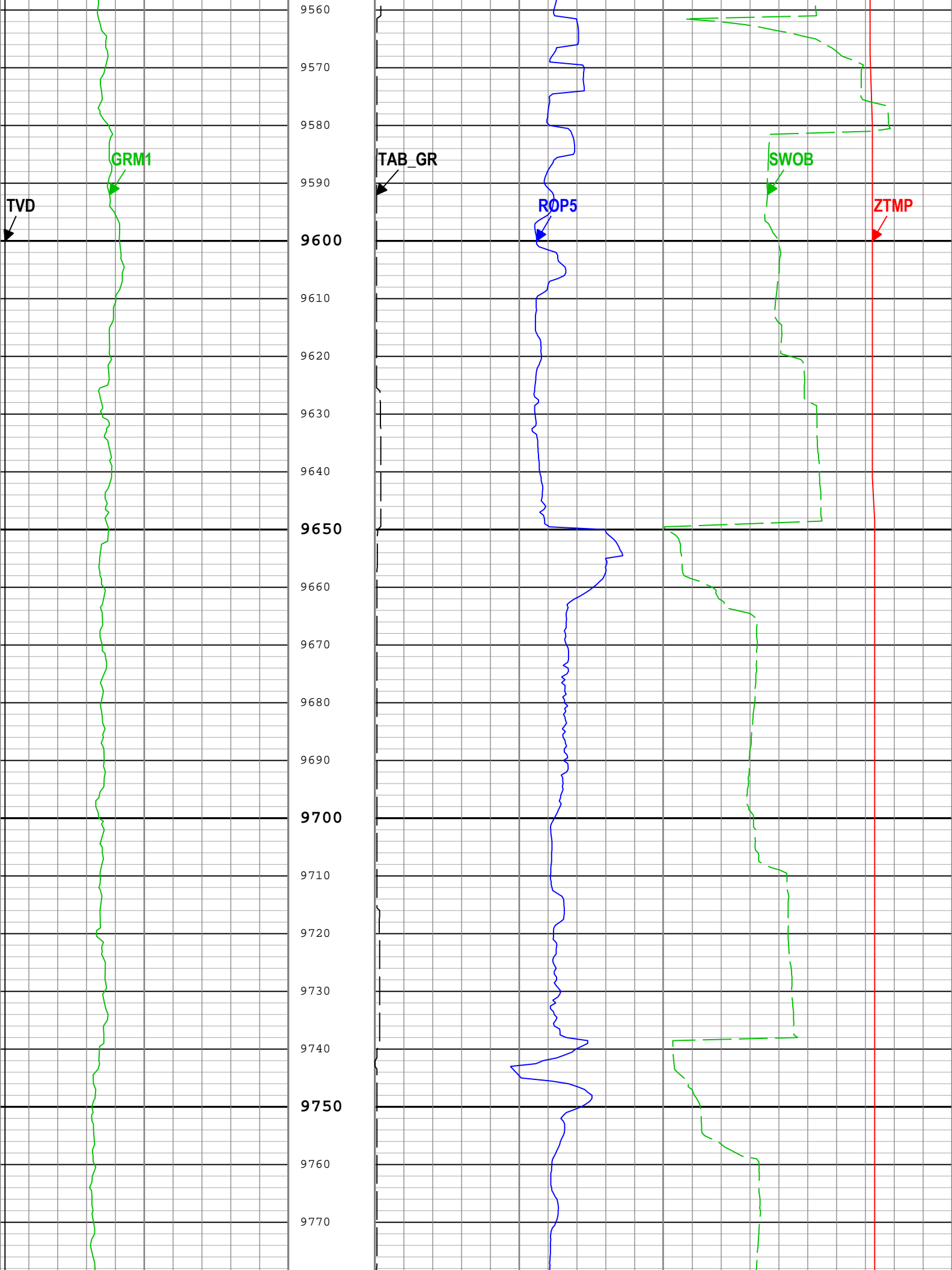



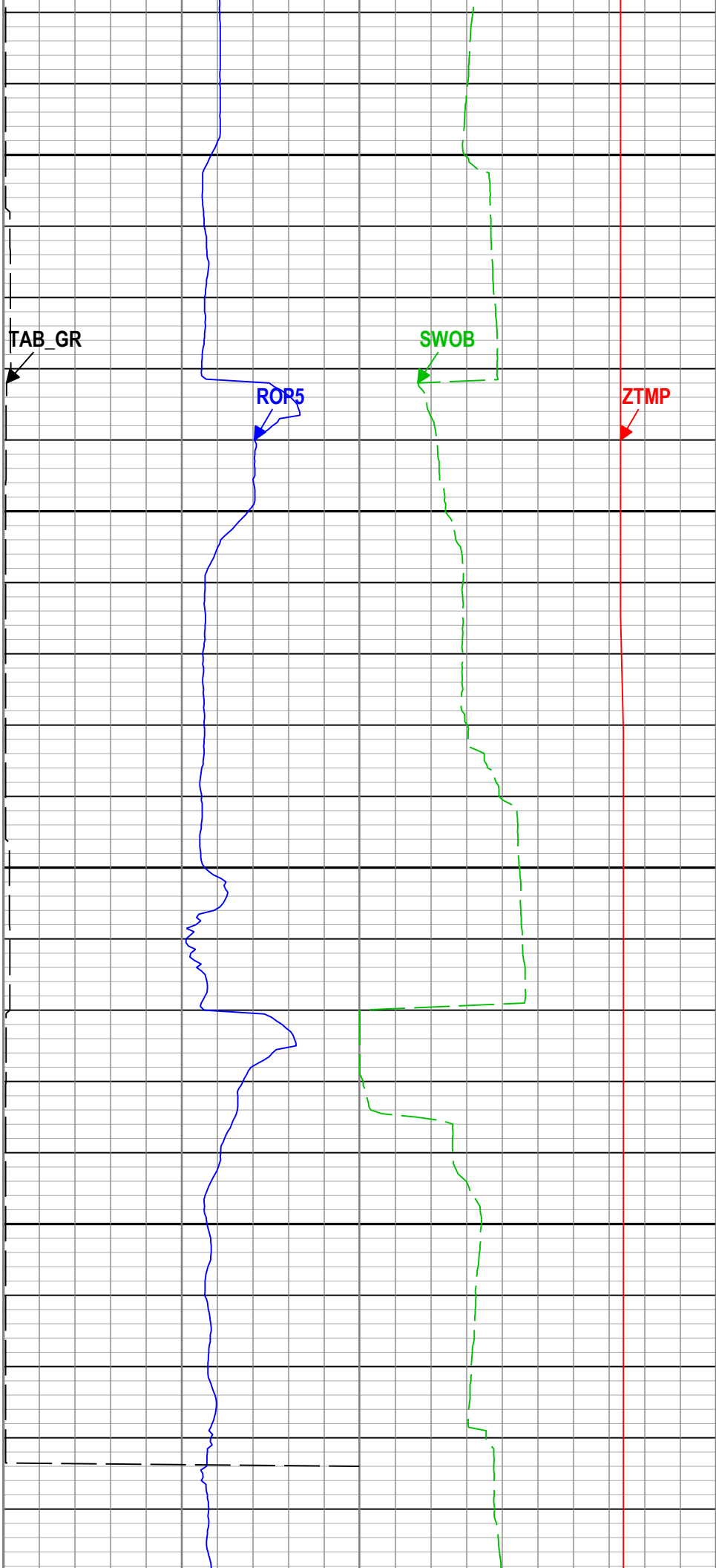
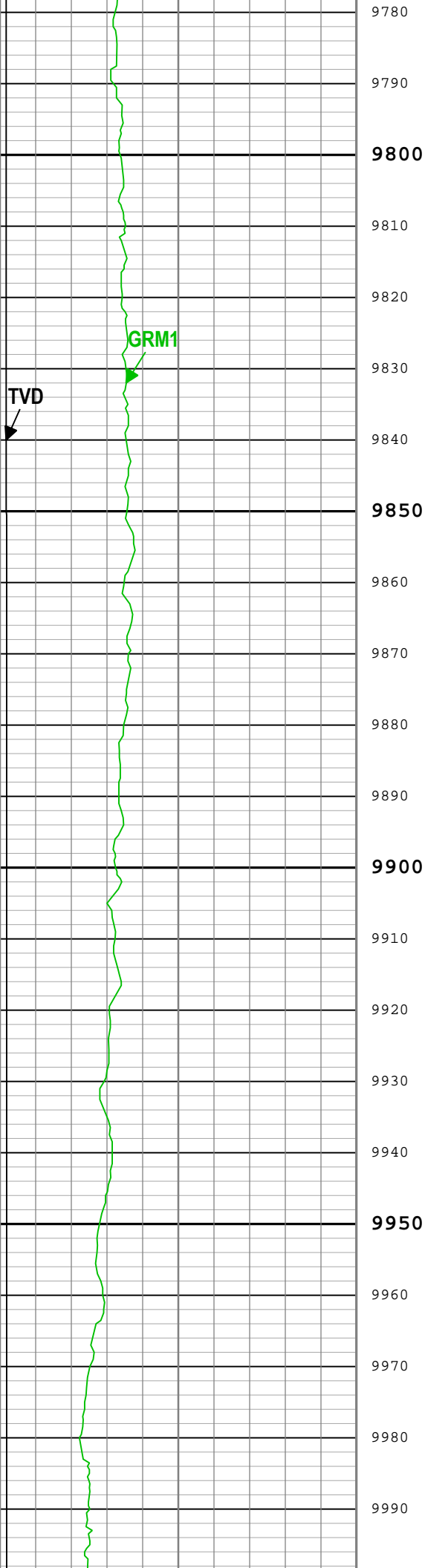

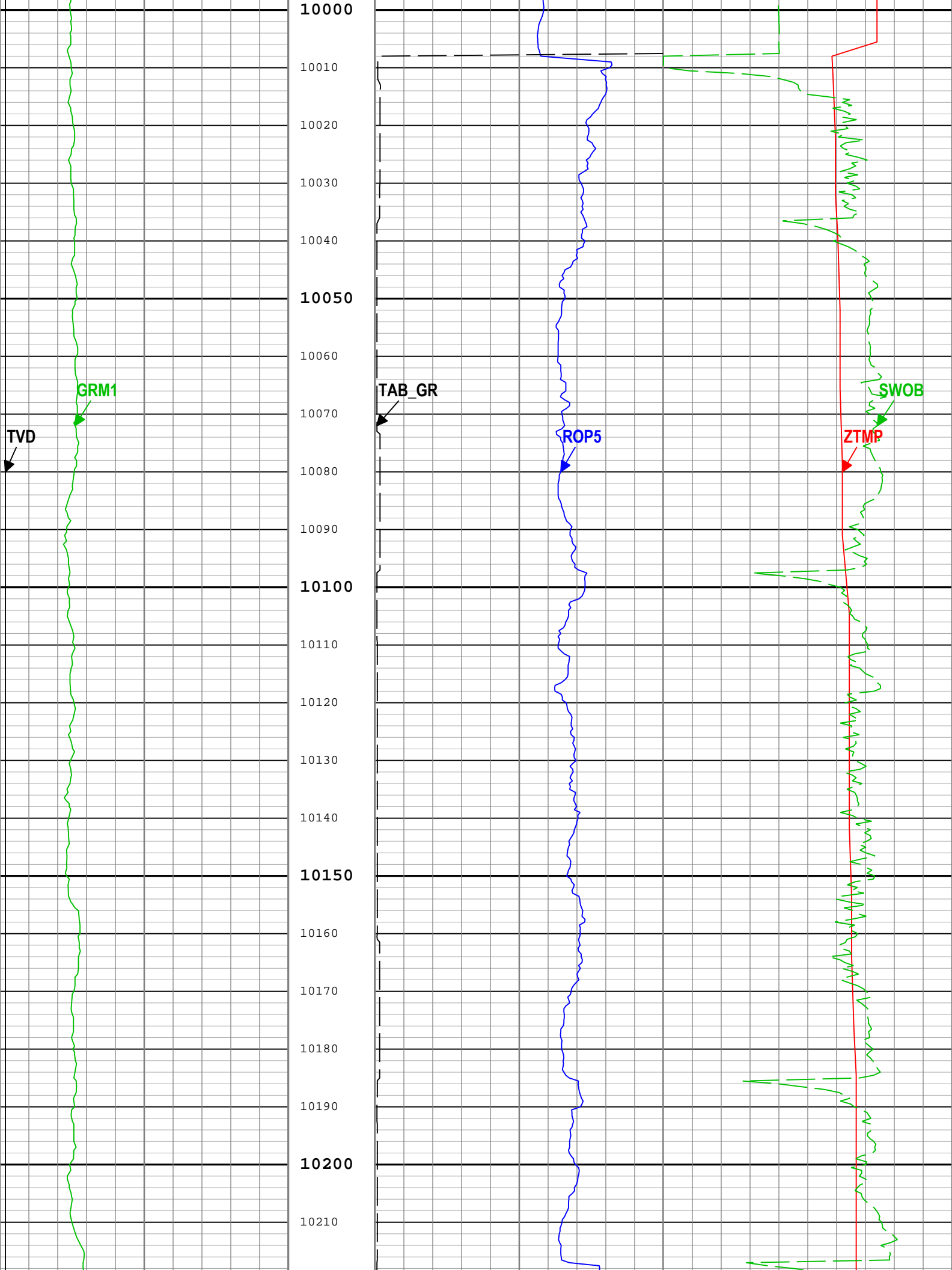

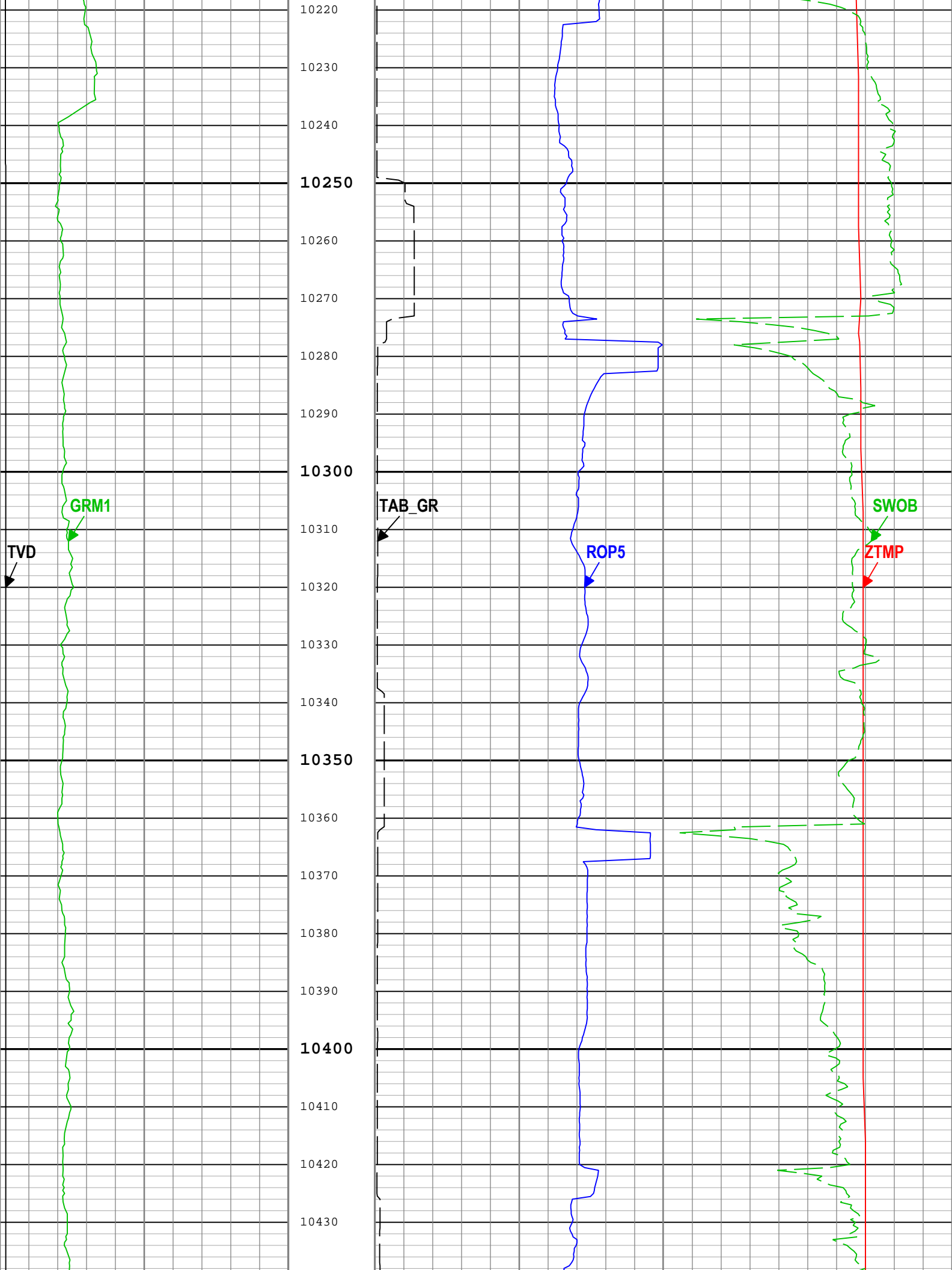

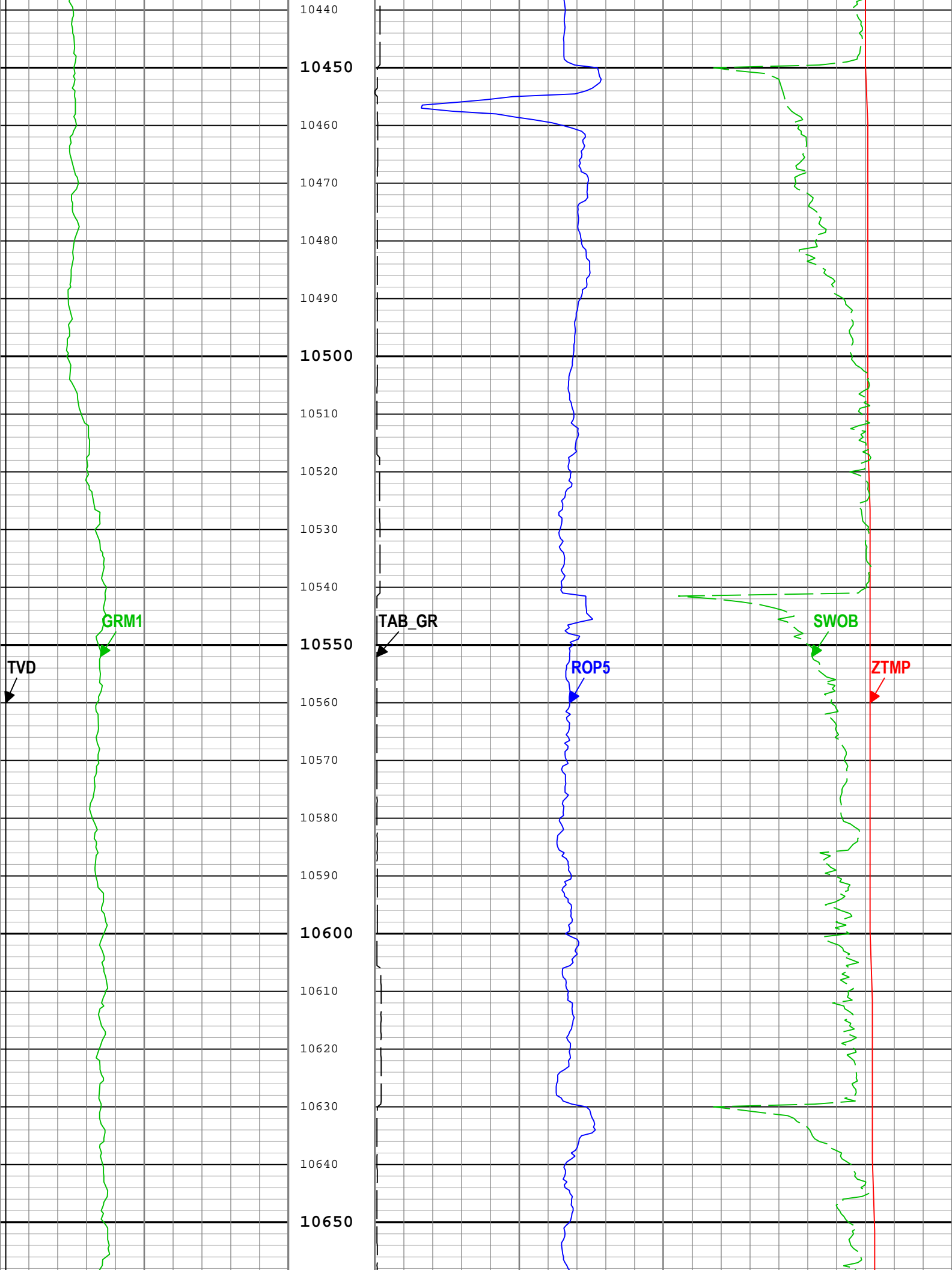

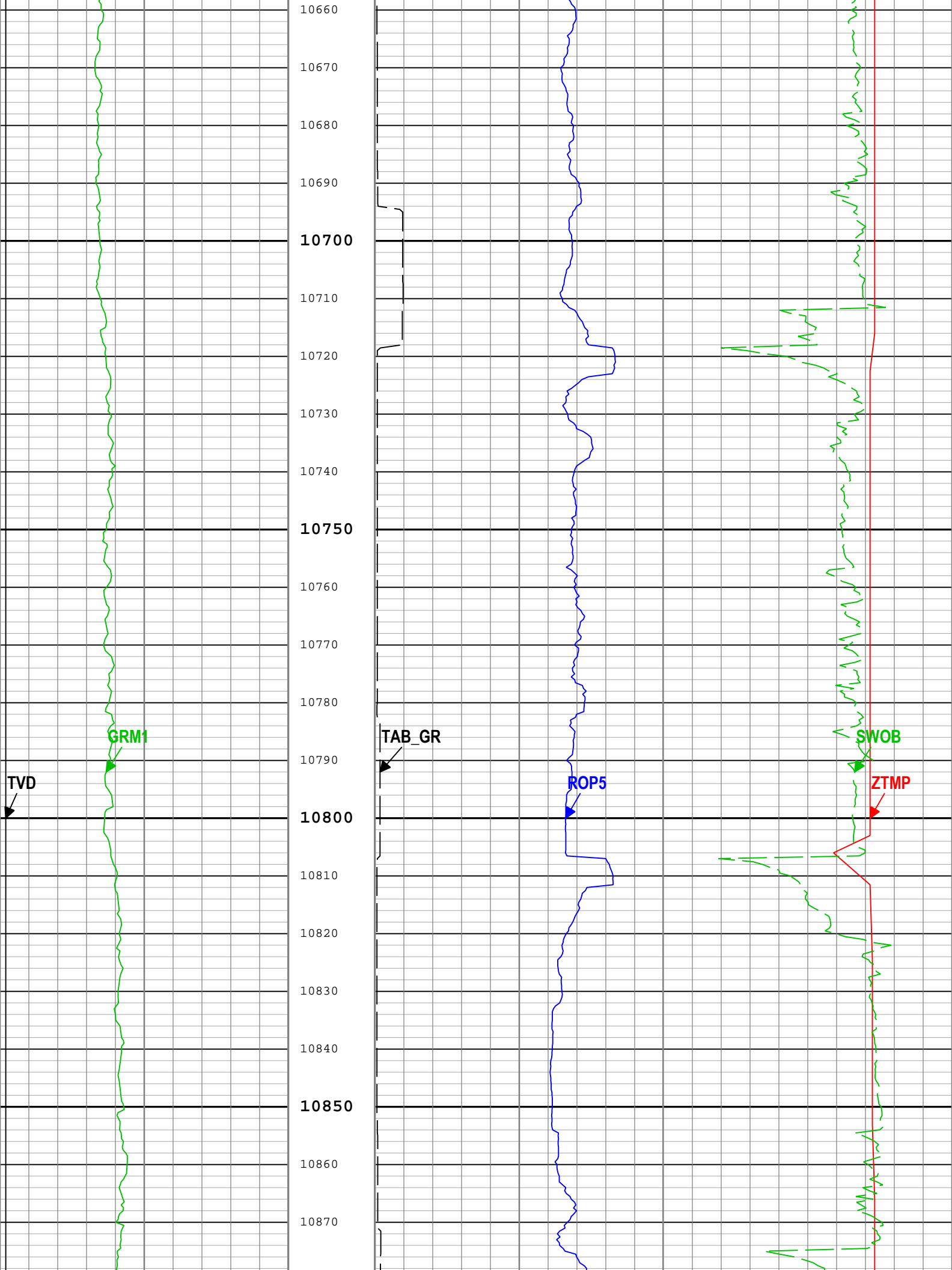

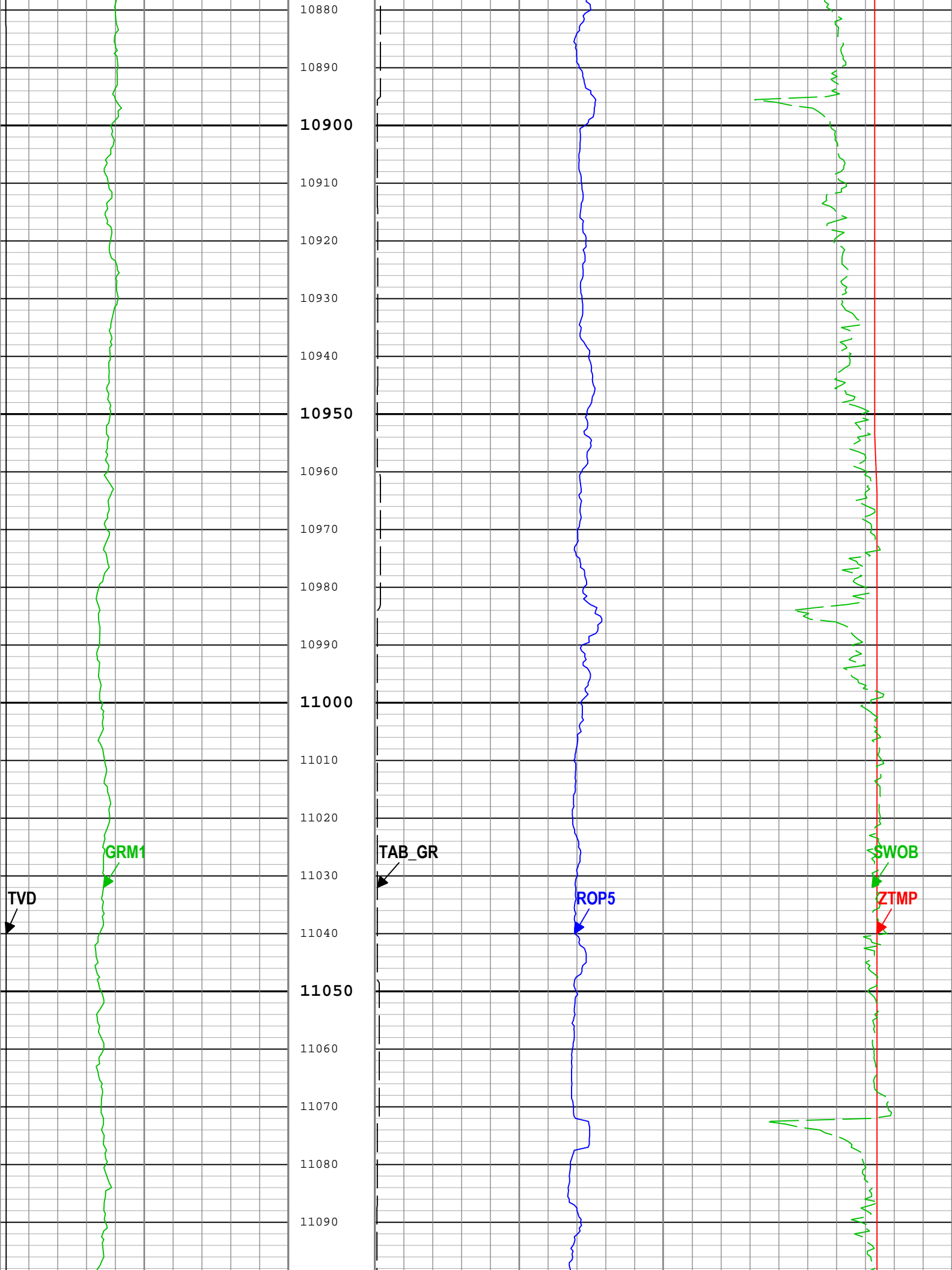

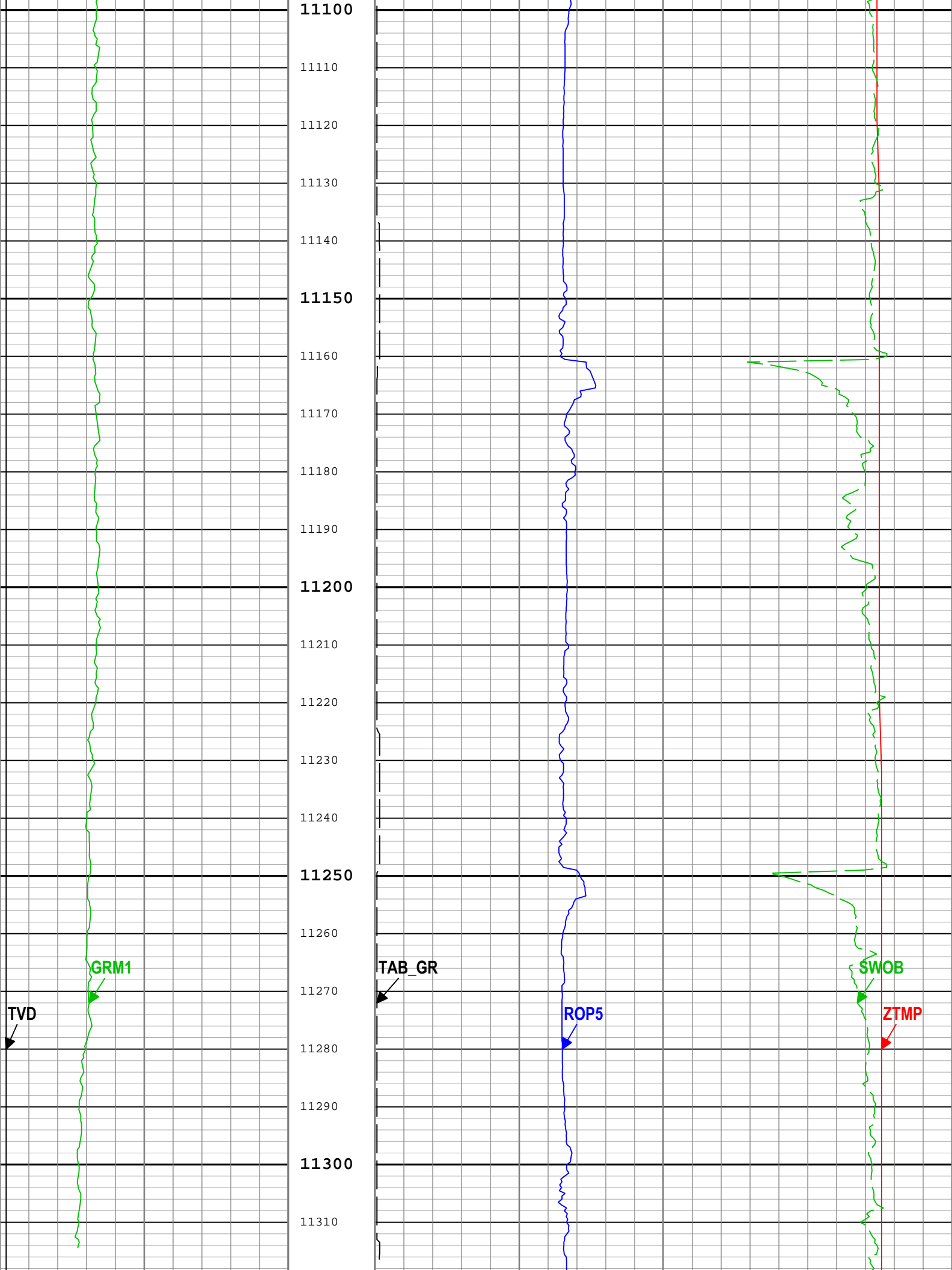

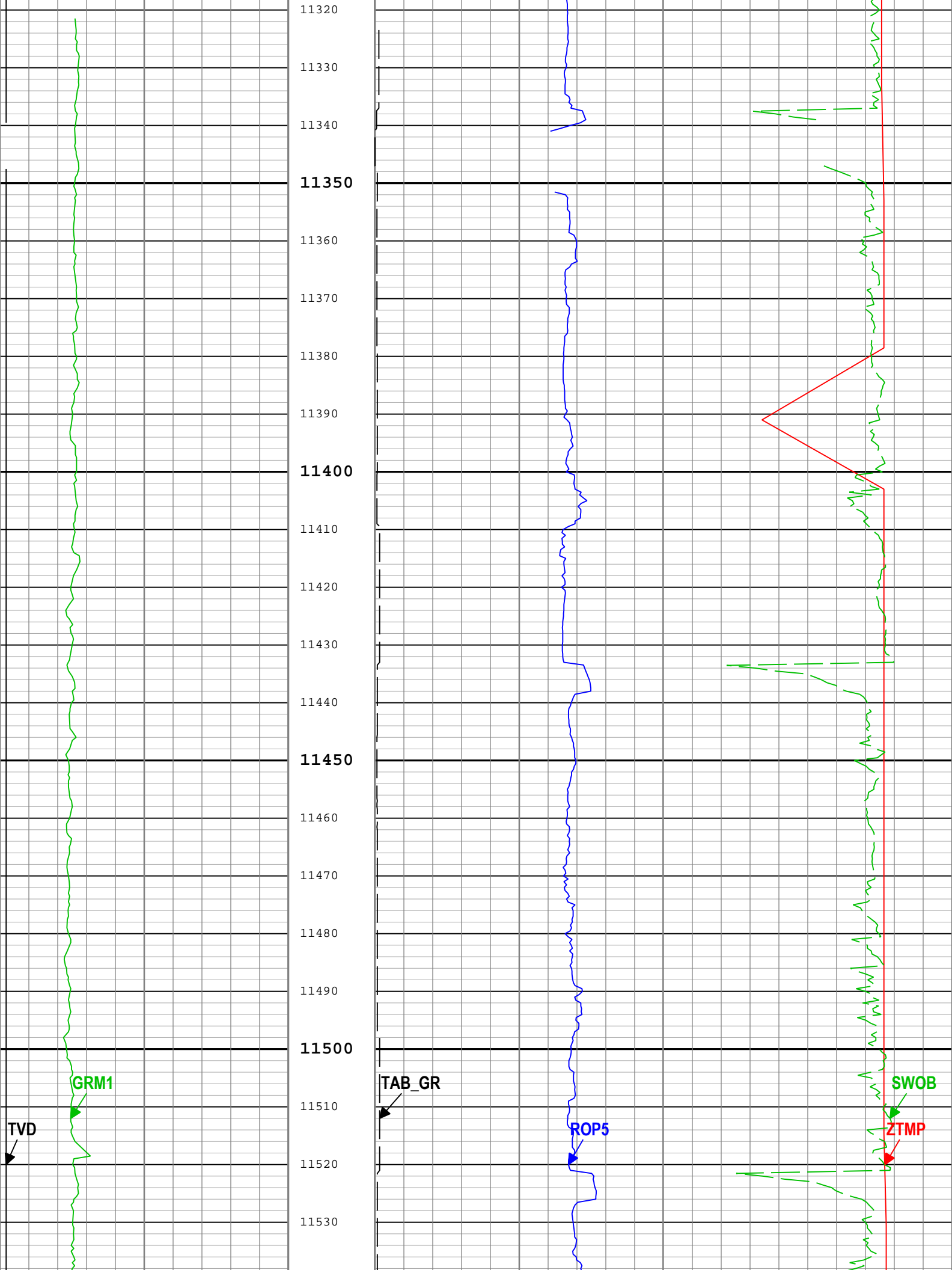



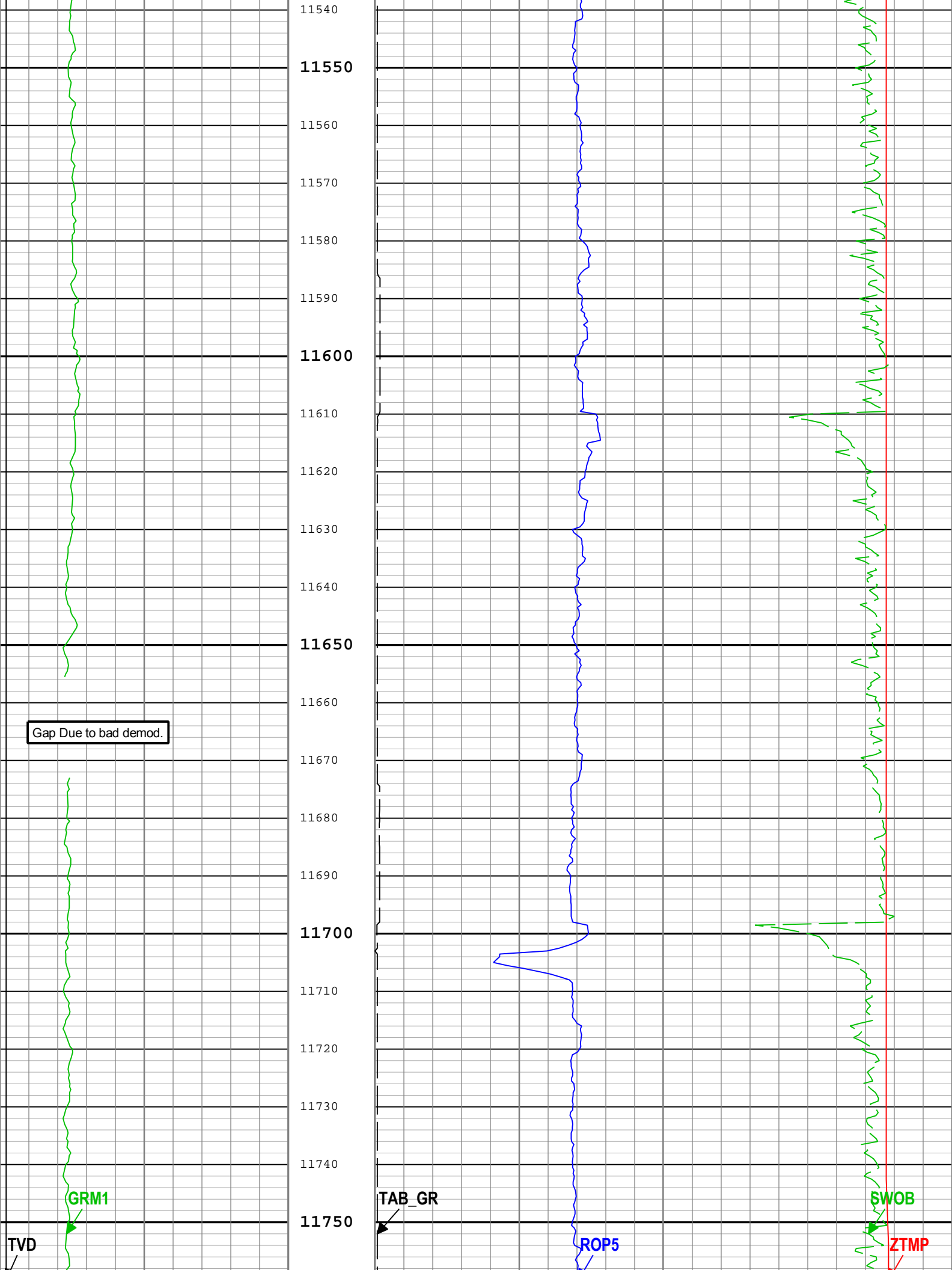

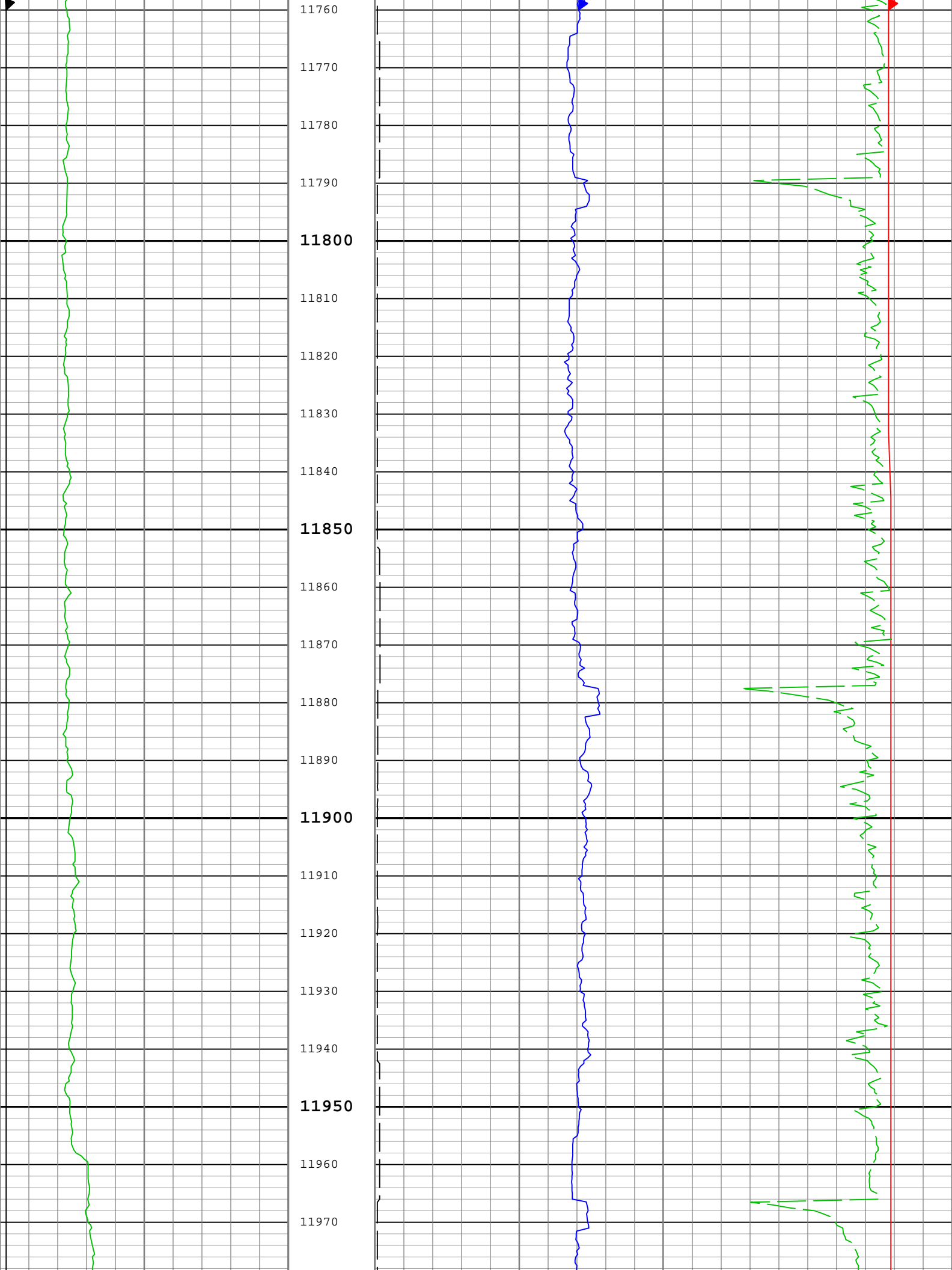

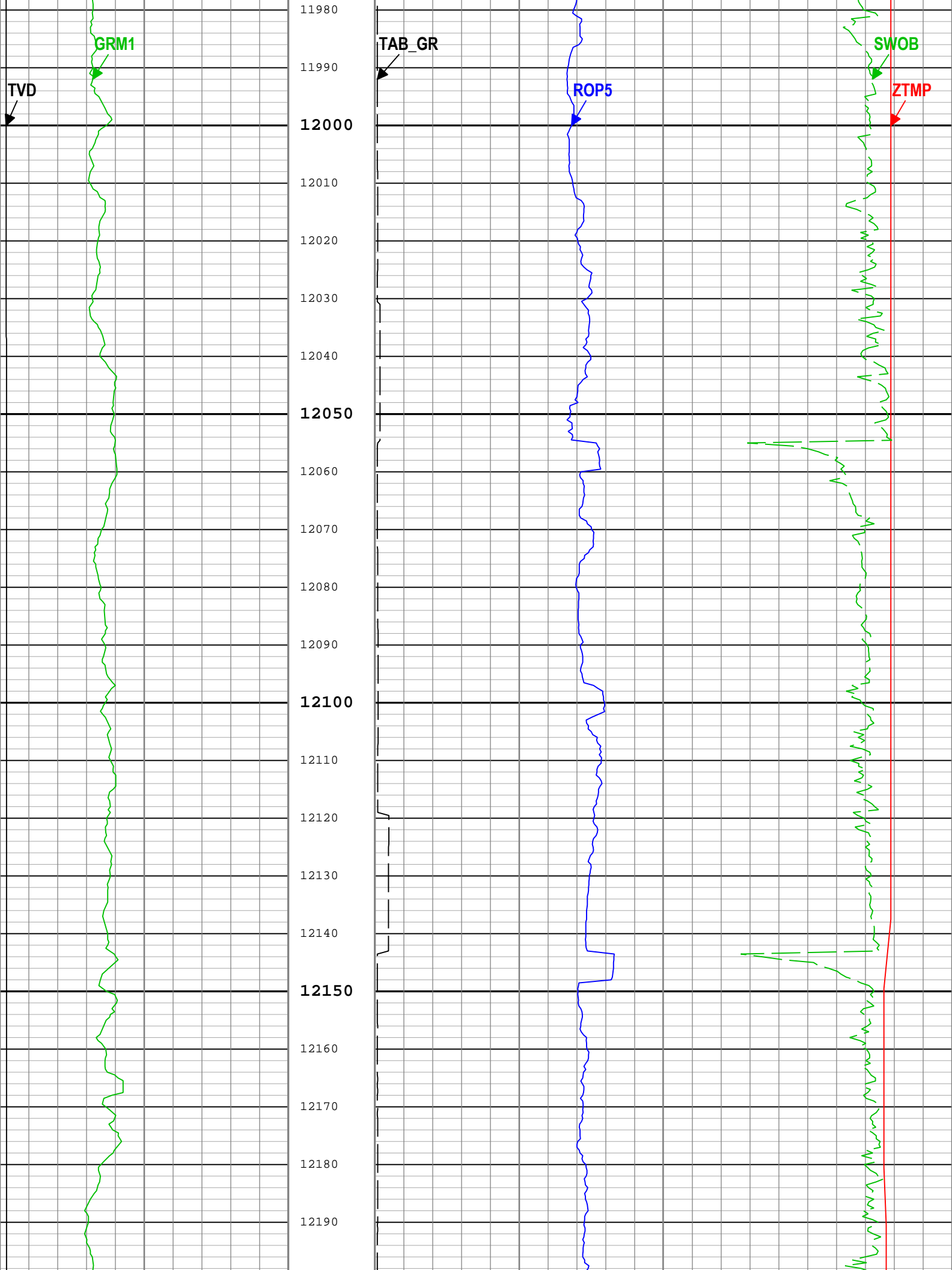

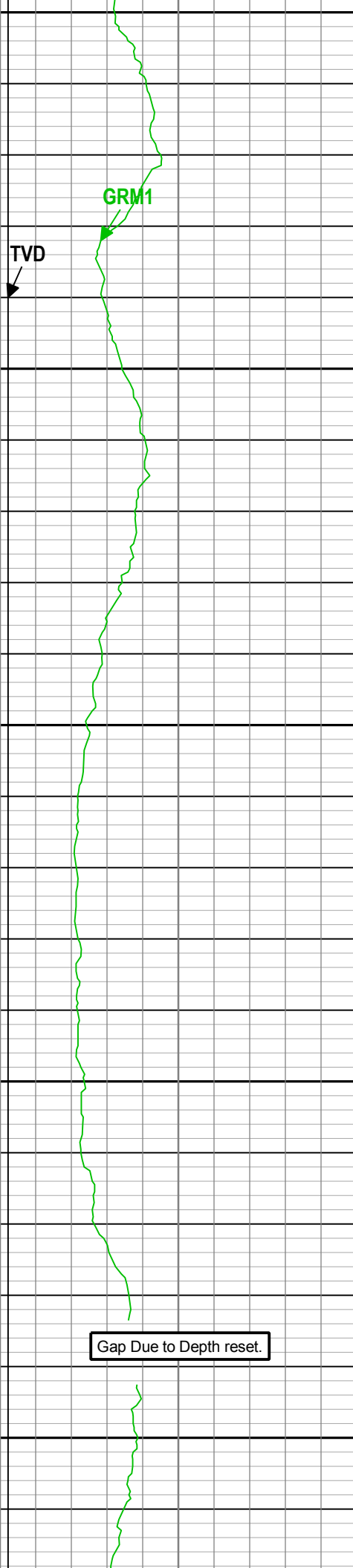

12200  
12210  
12220  
12230  
12240  
12250  
12260  
12270  
12280  
12290  
12300  
12310  
12320  
12330  
12340  
12350  
12360  
12370  
12380  
12390  
12400  
12410

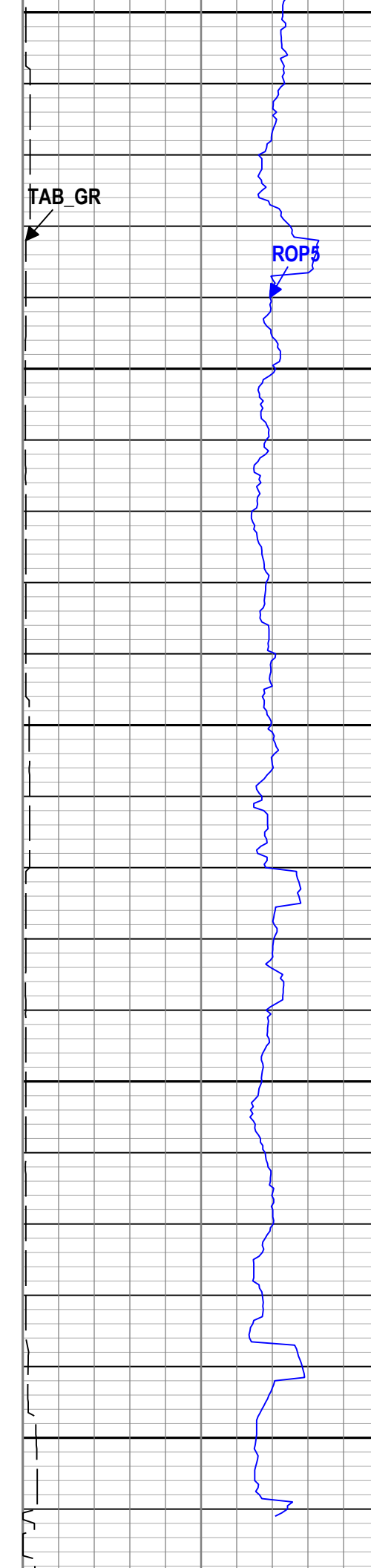

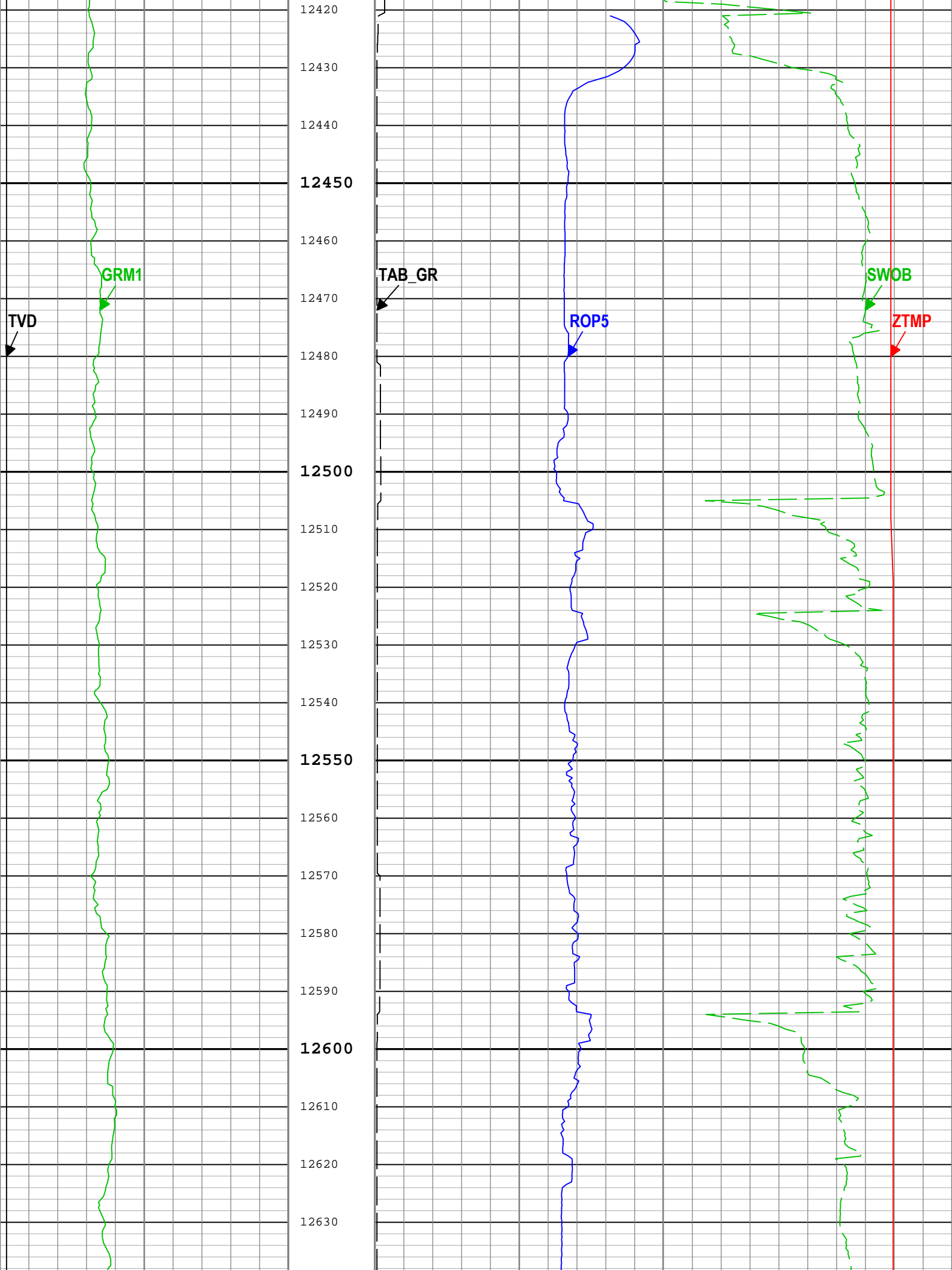

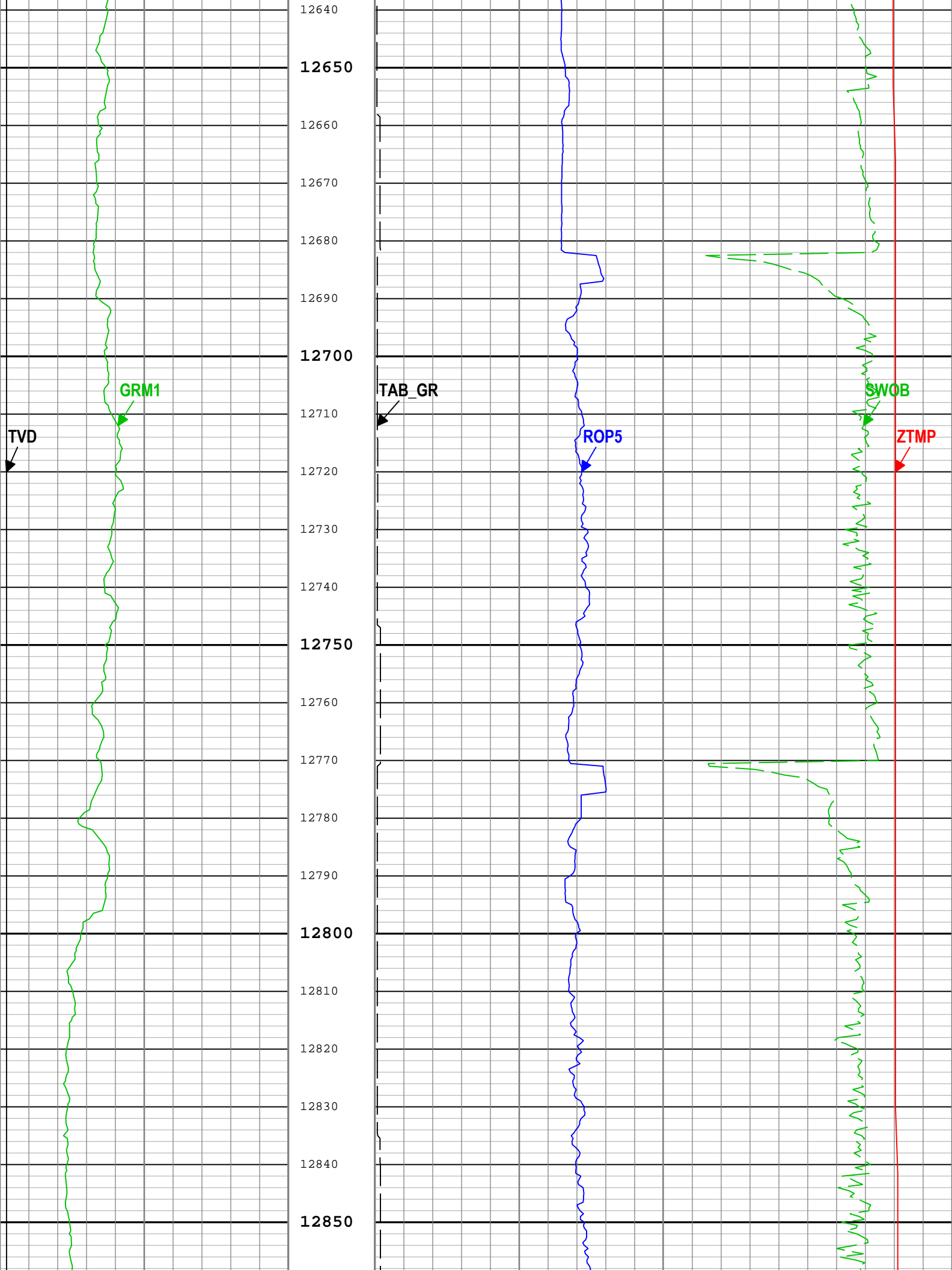

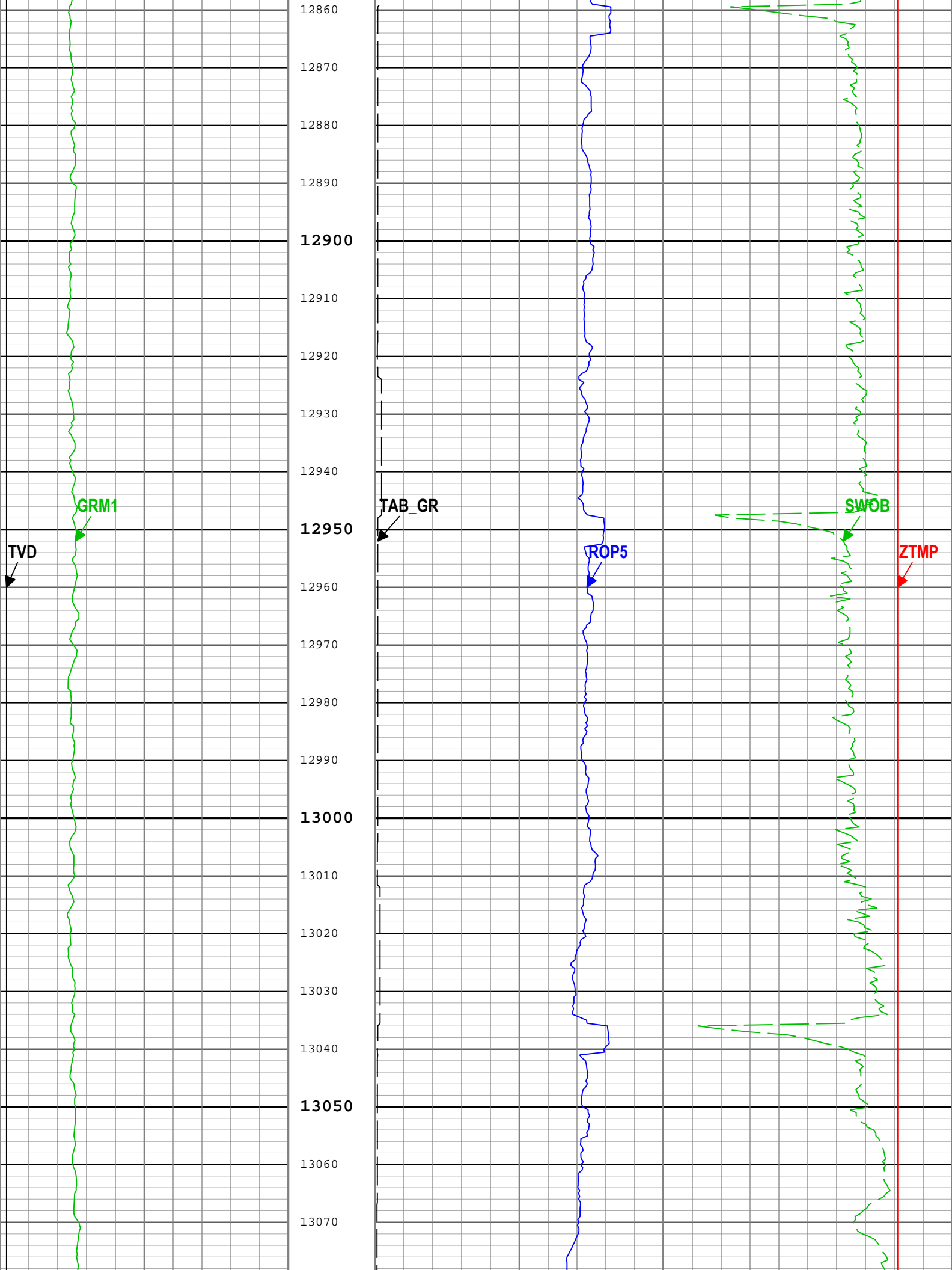

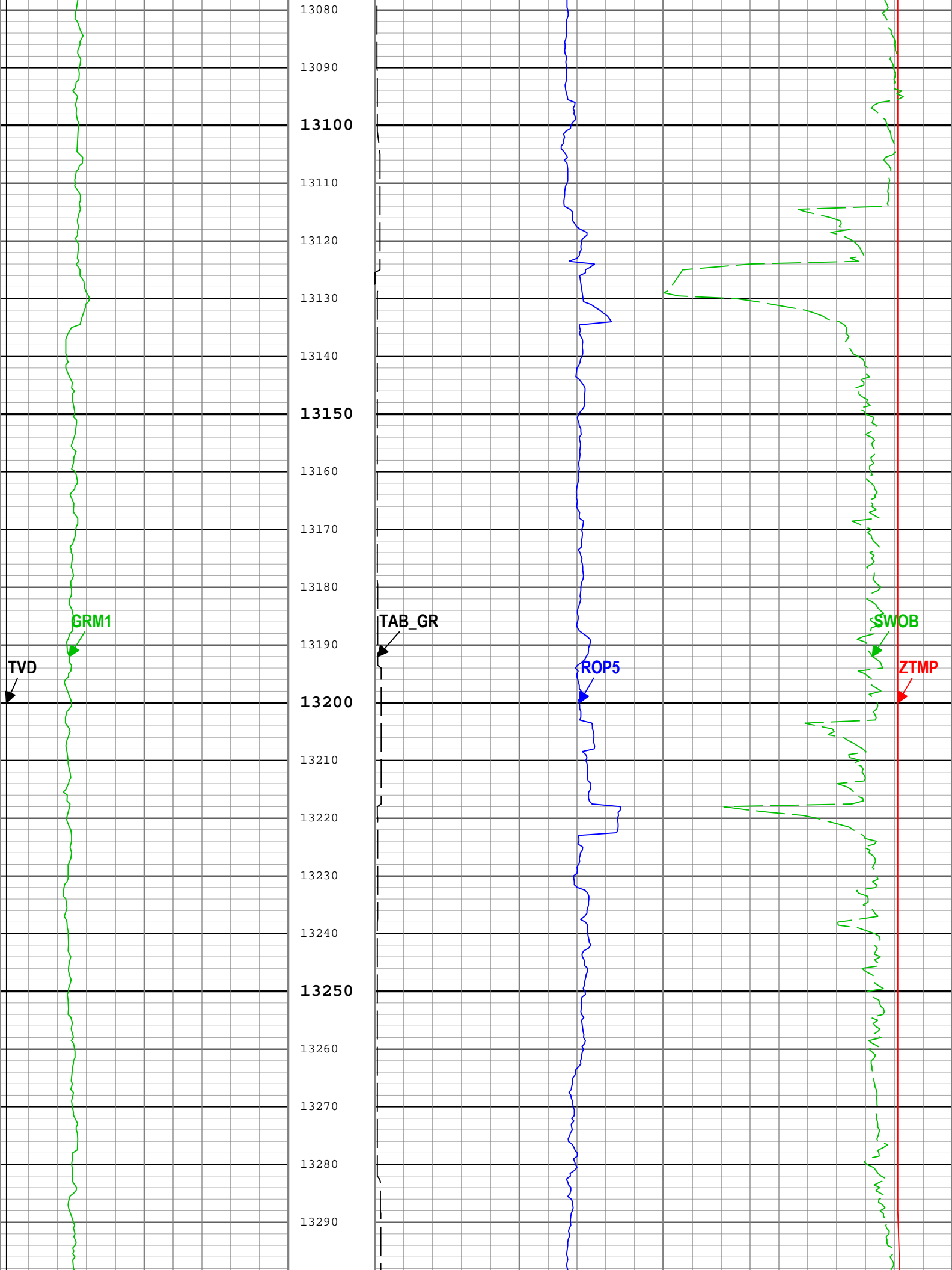



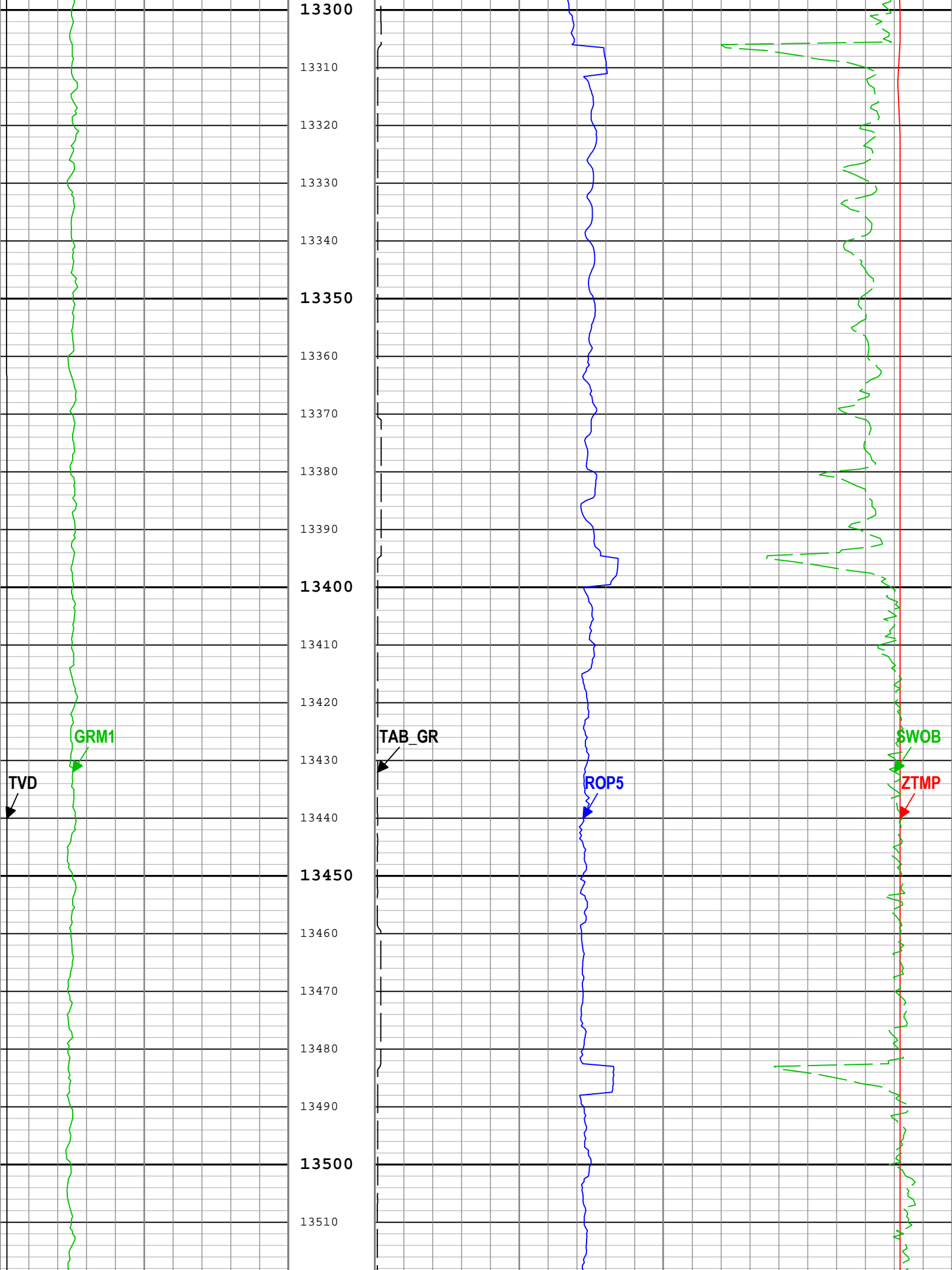

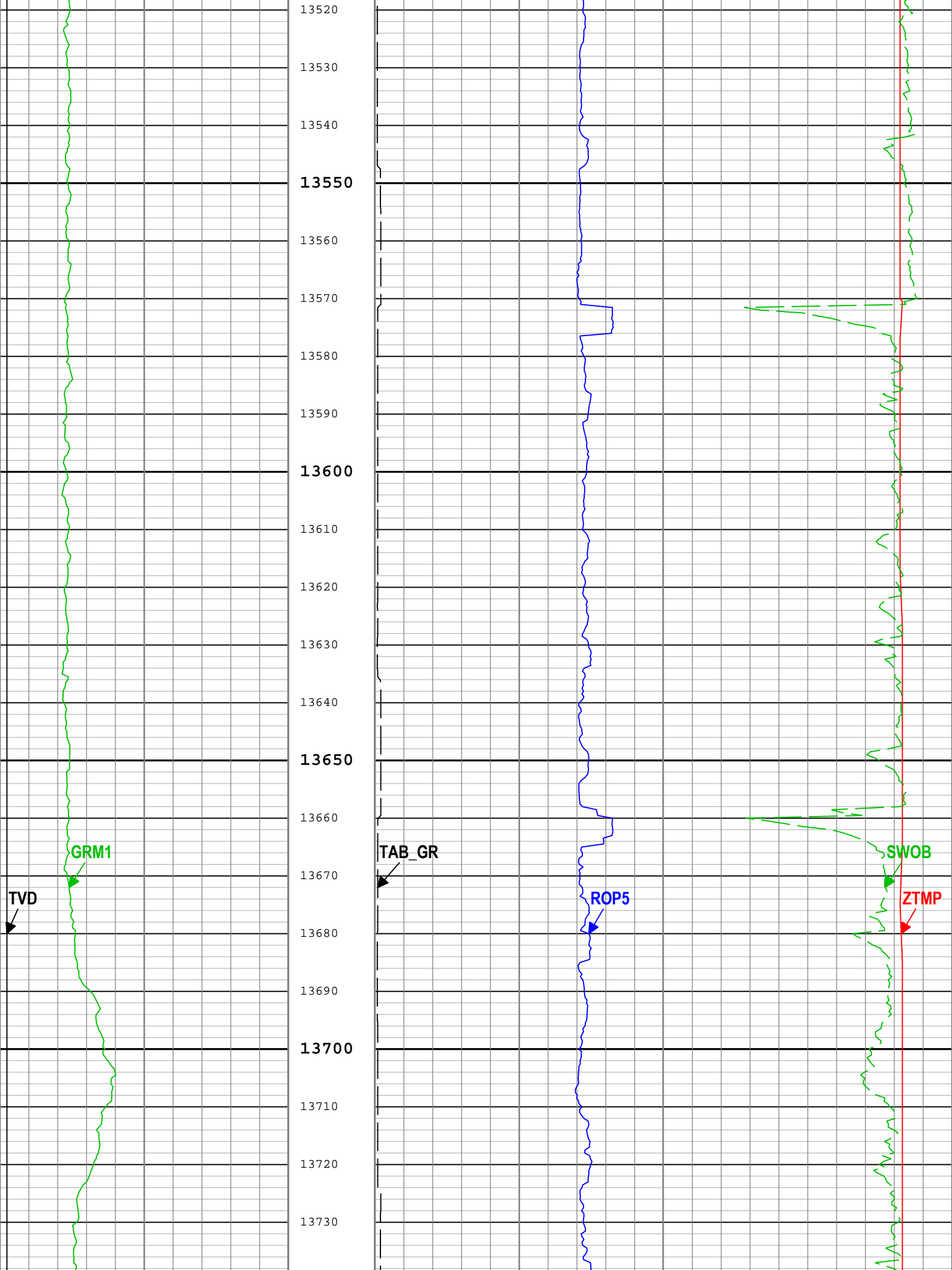

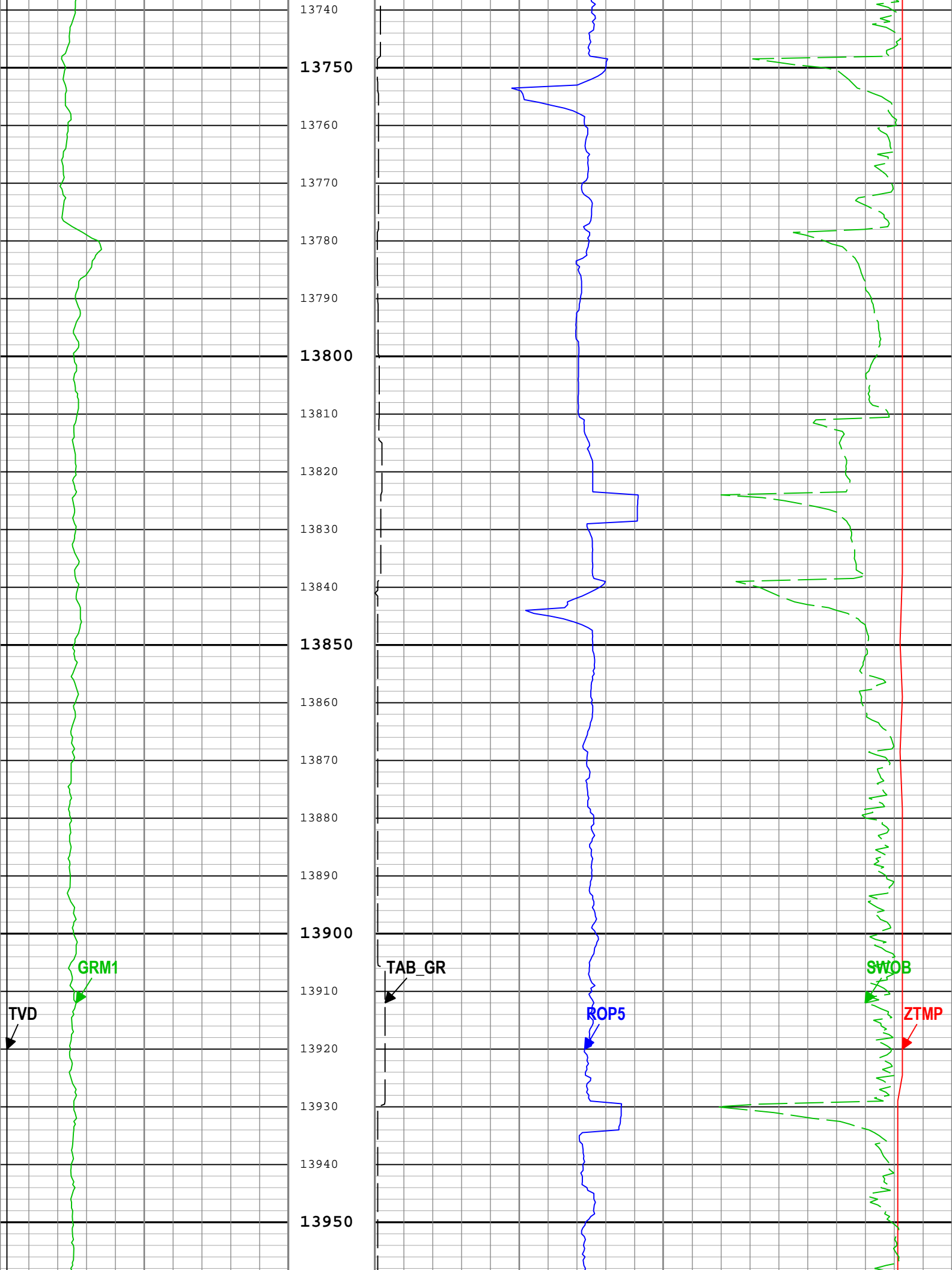

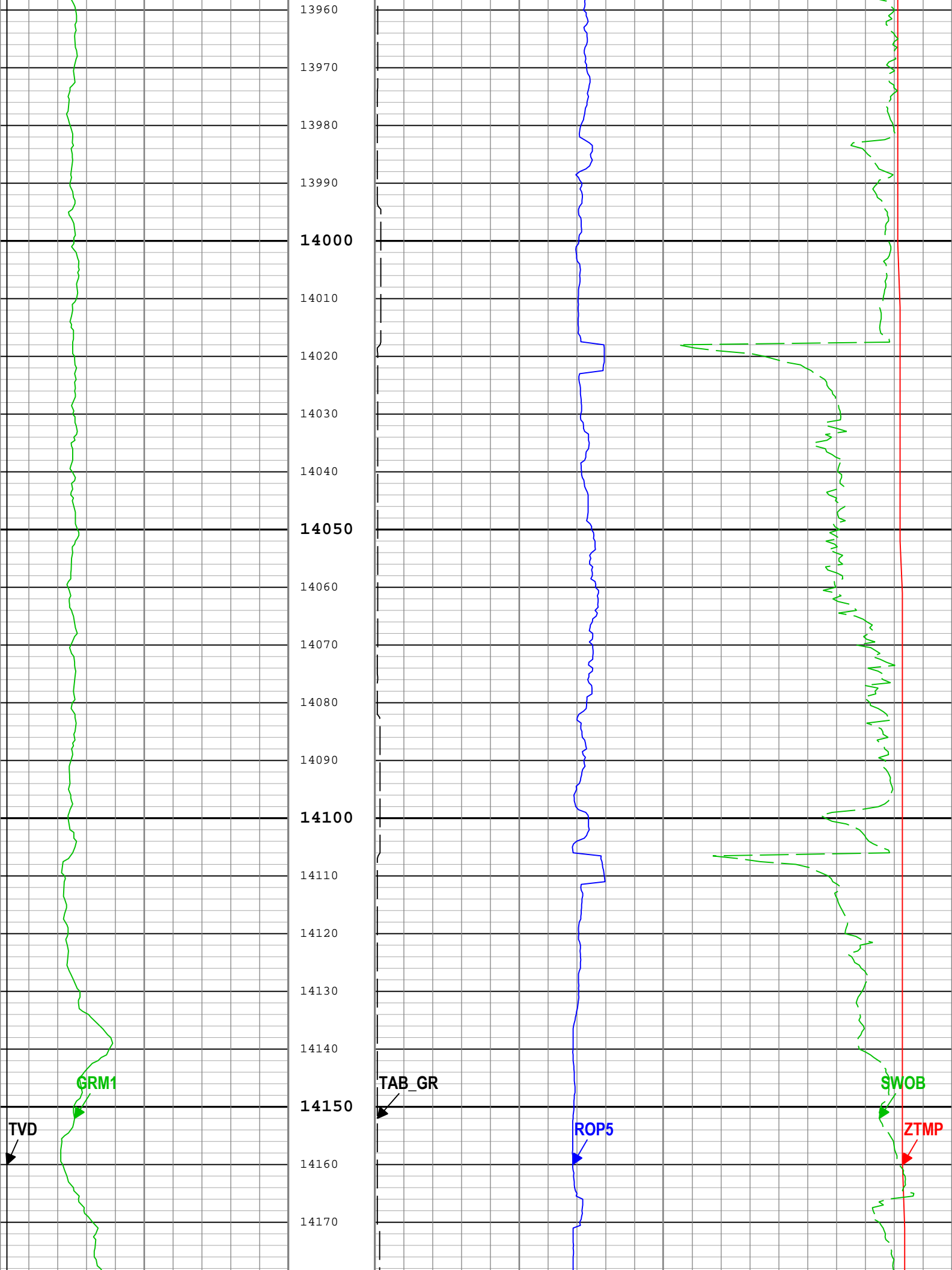

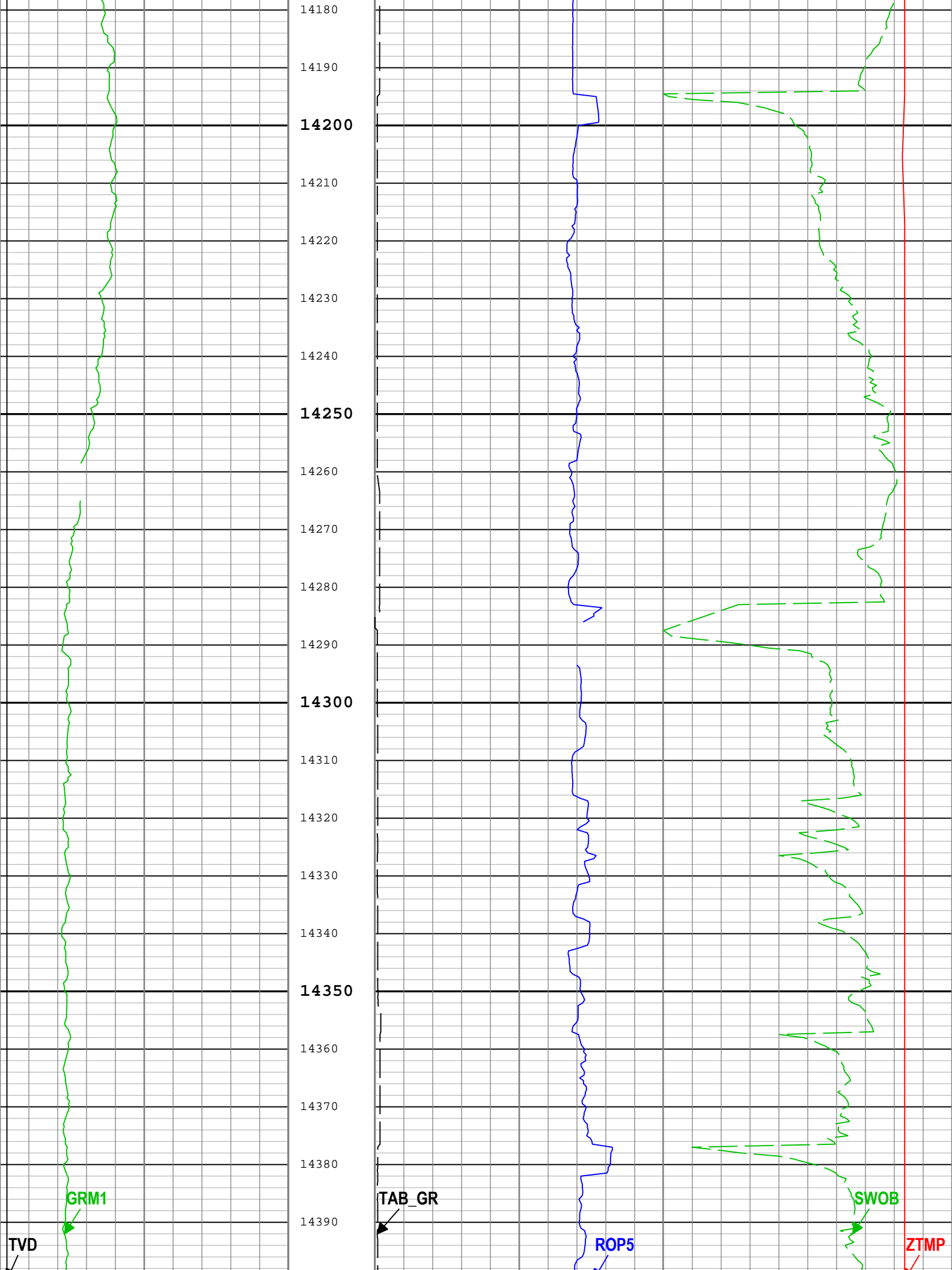

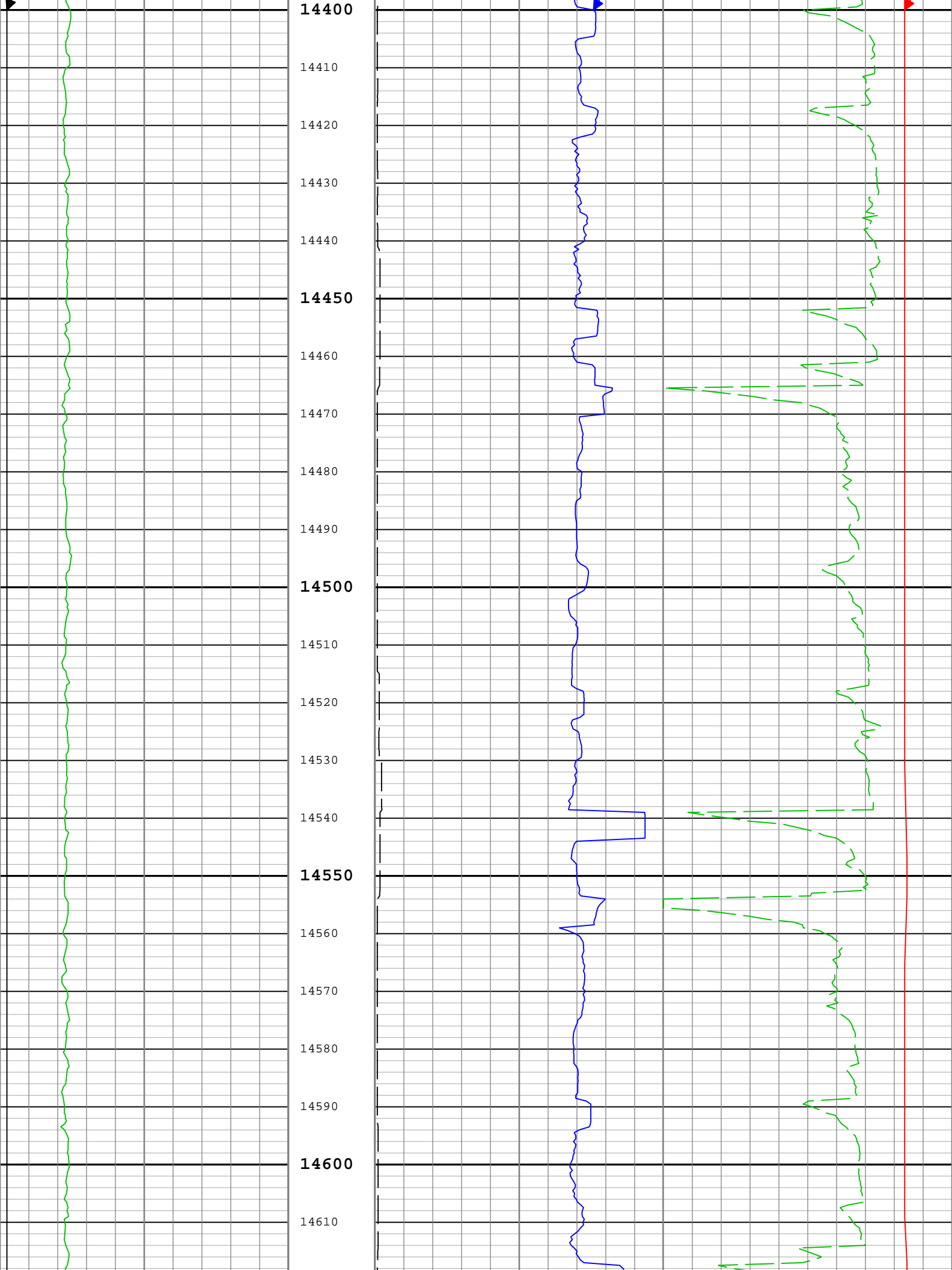

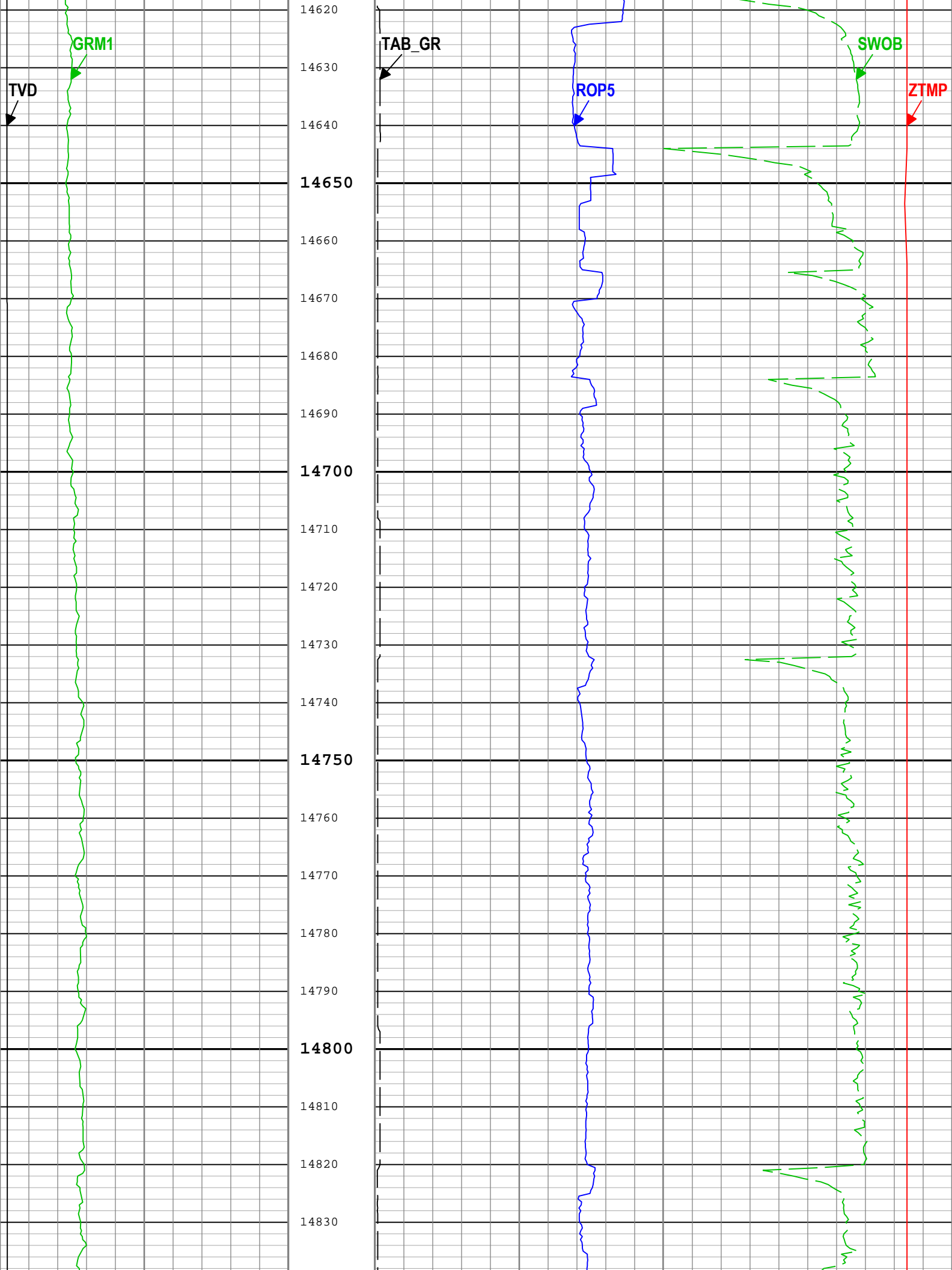

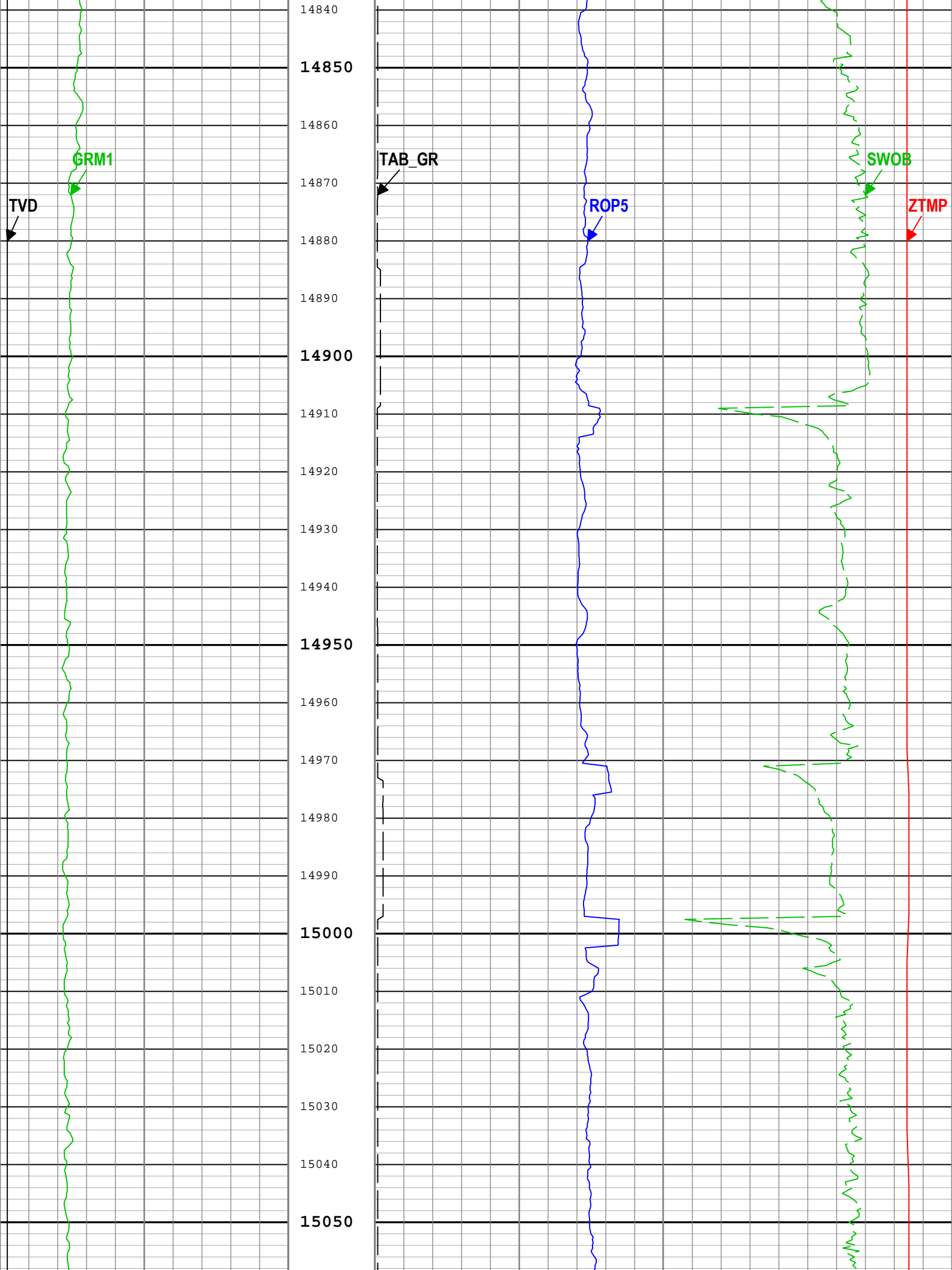



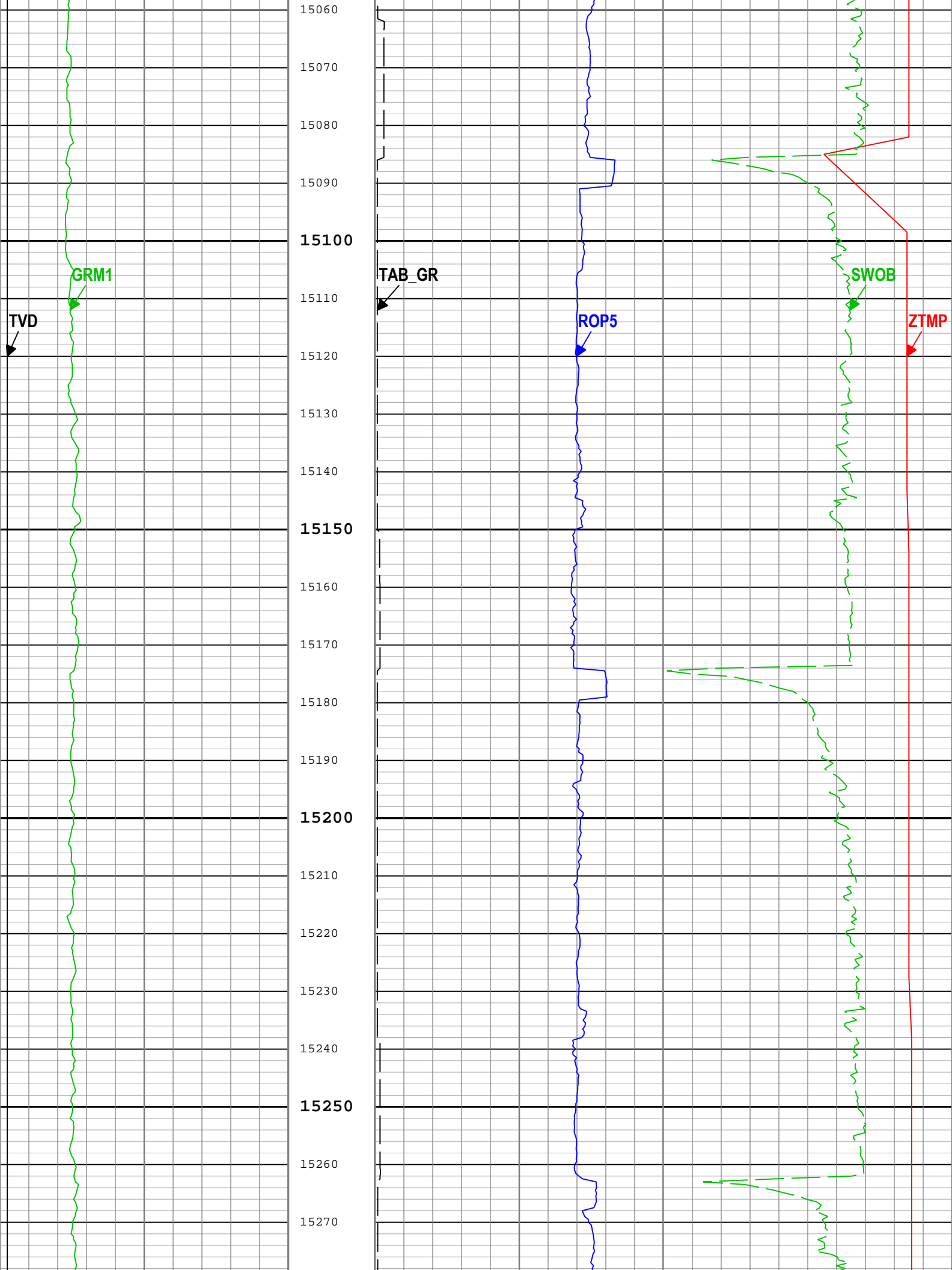

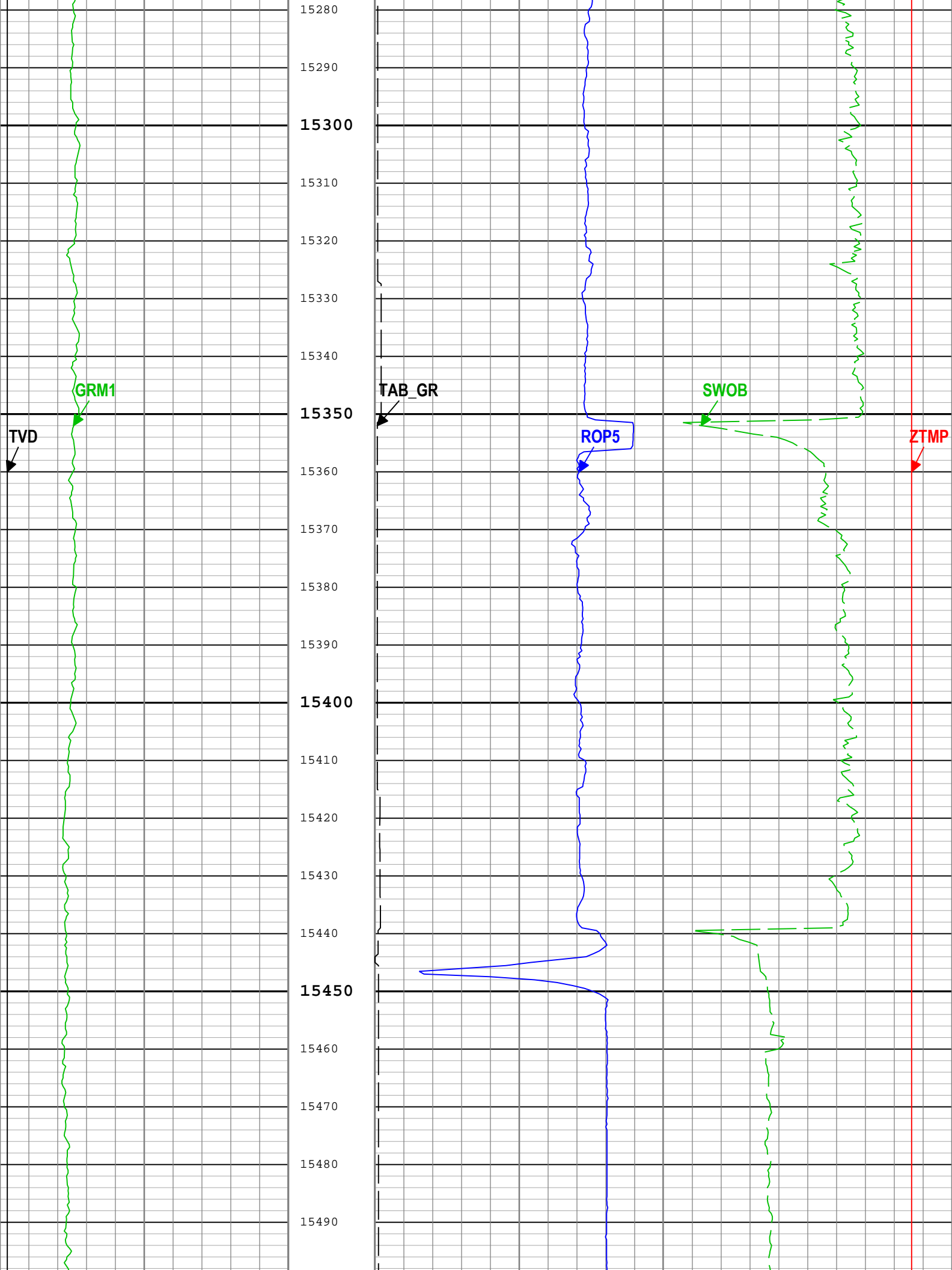

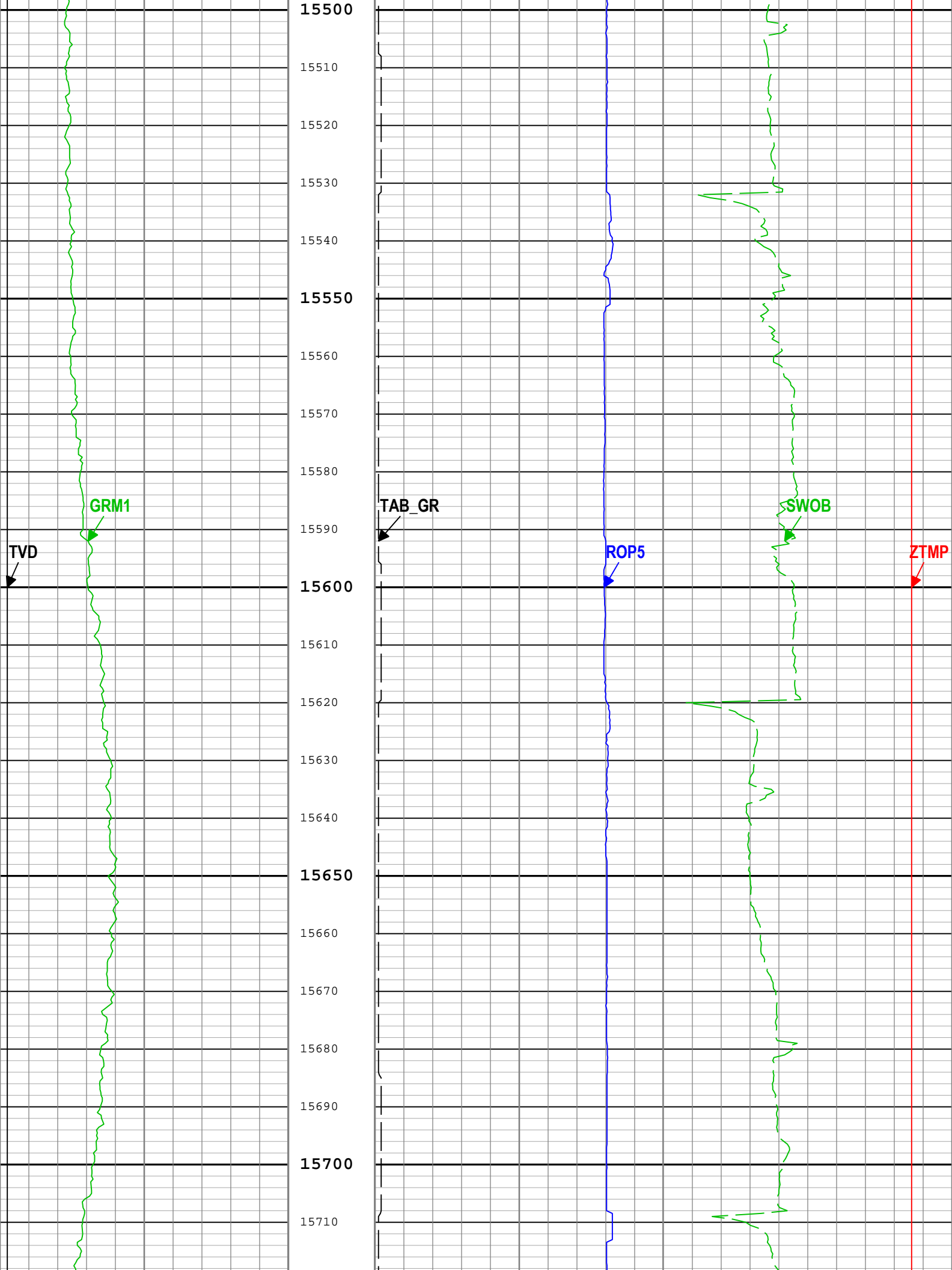

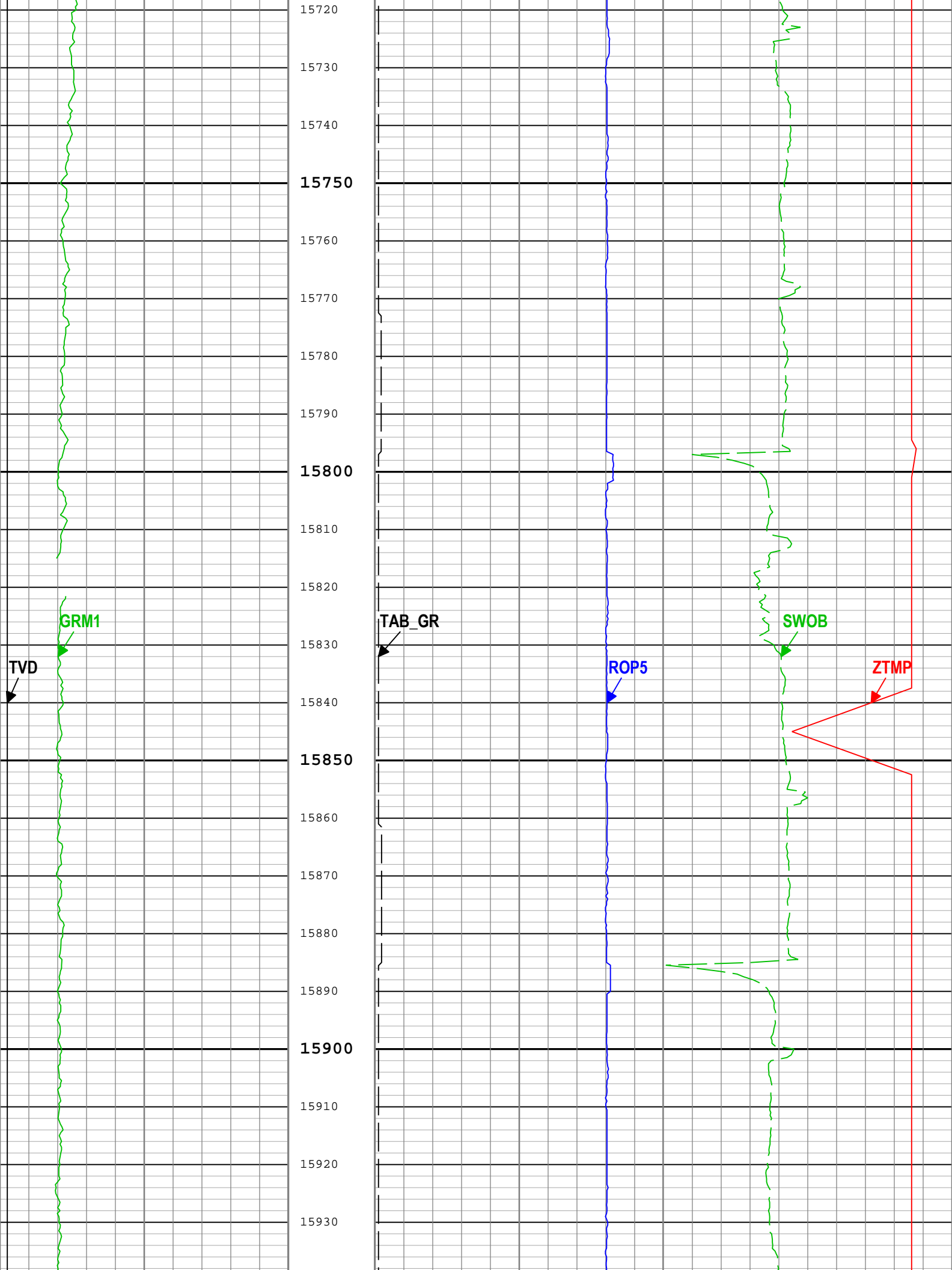

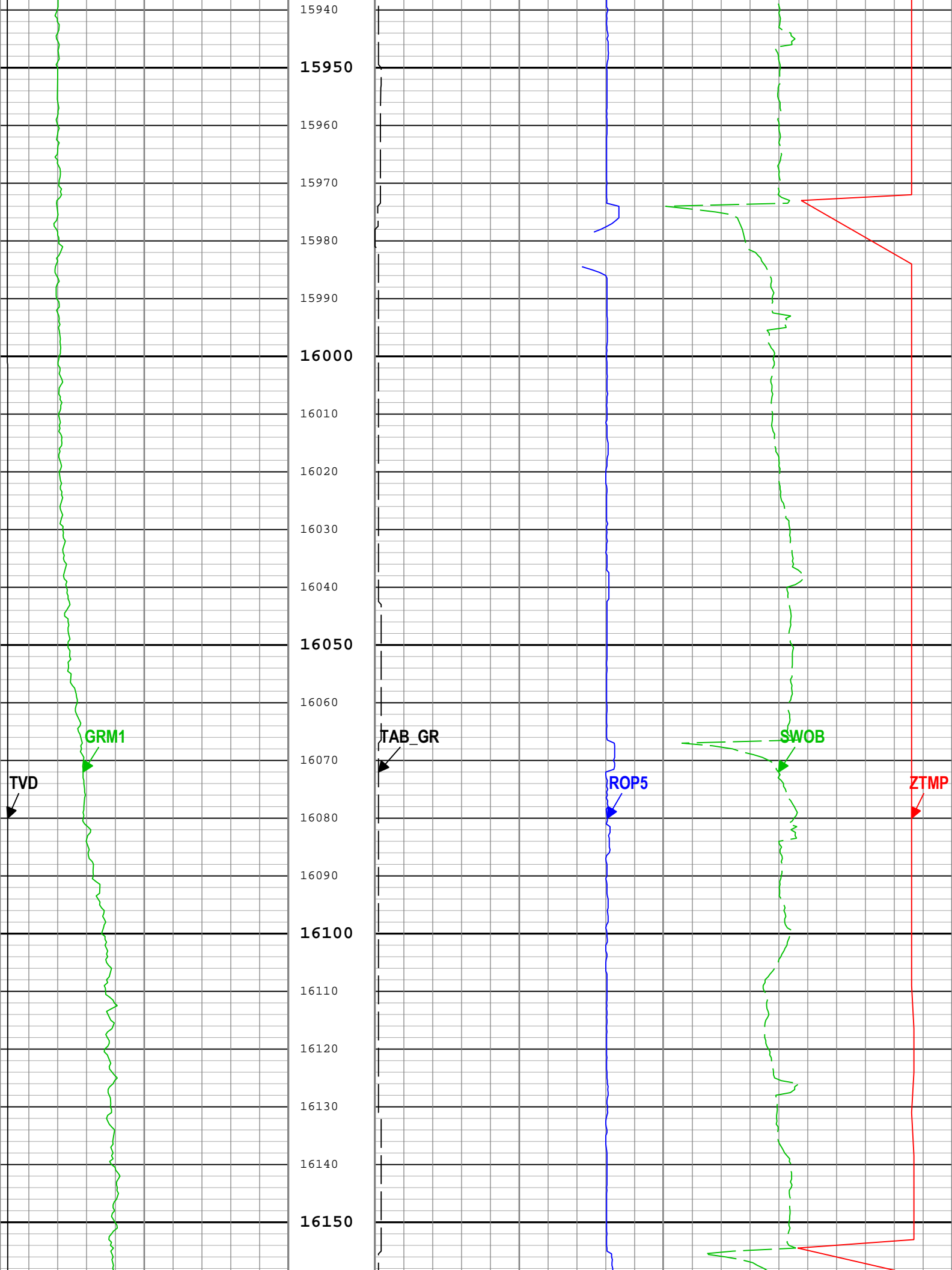

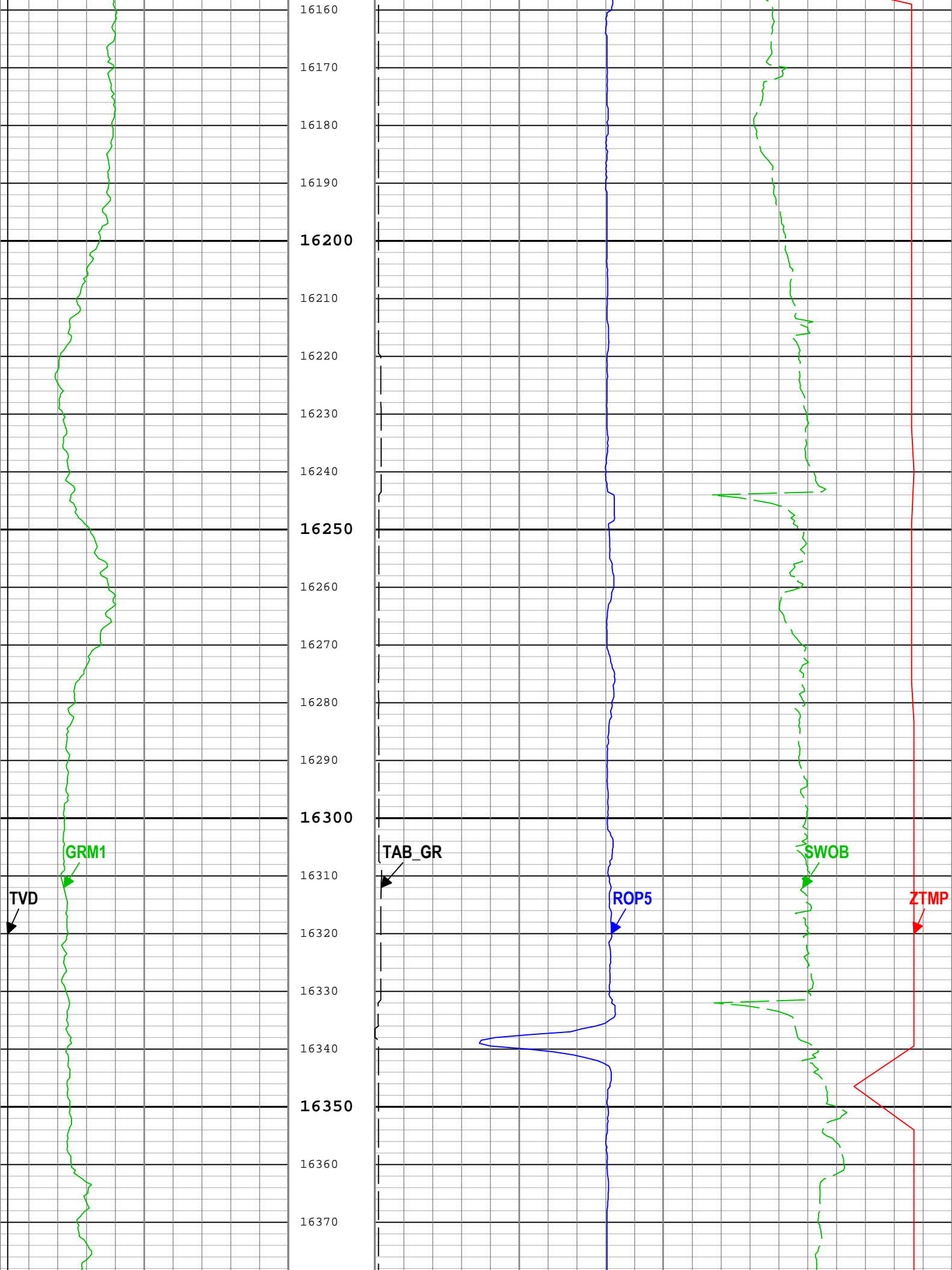

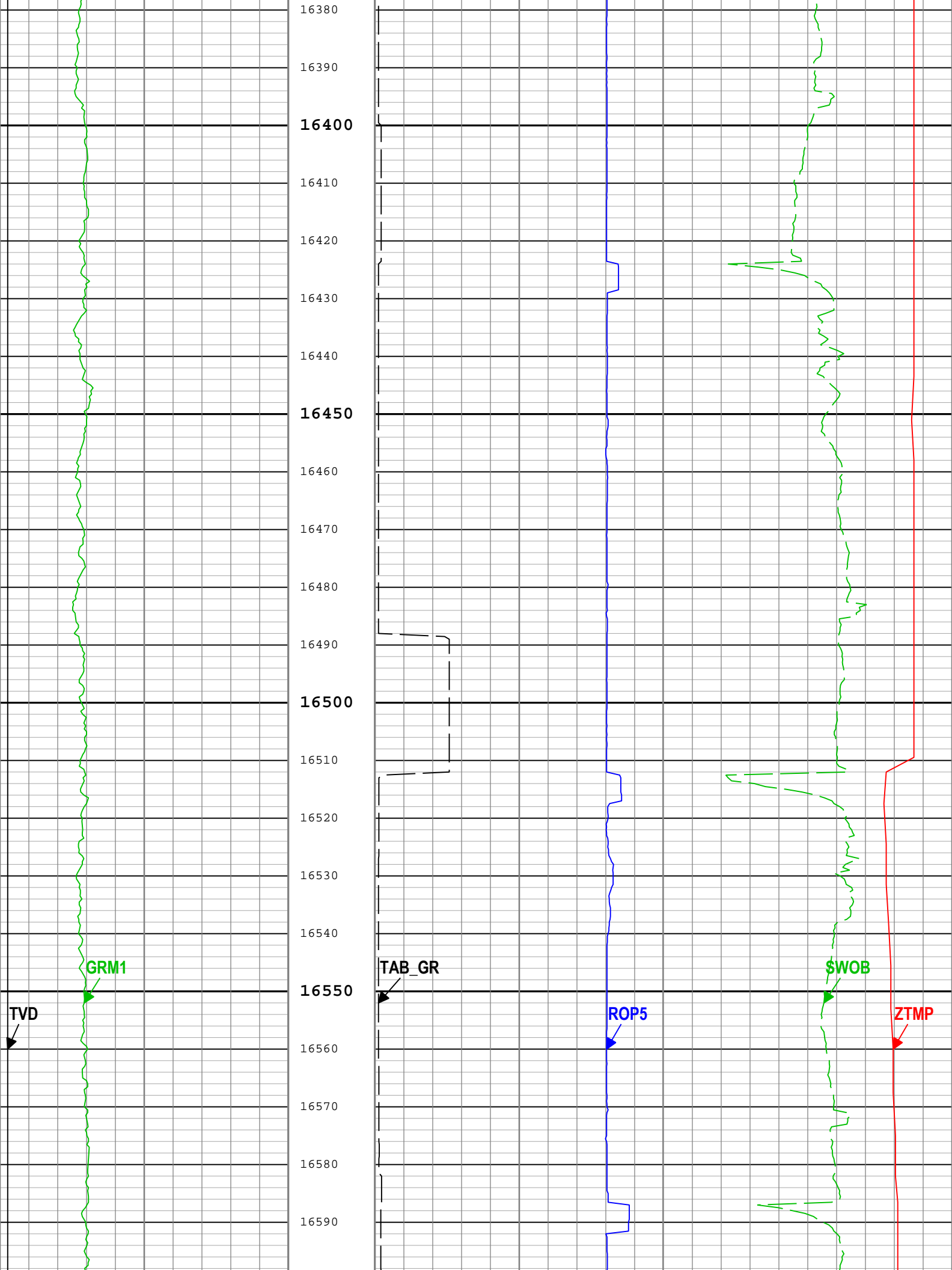

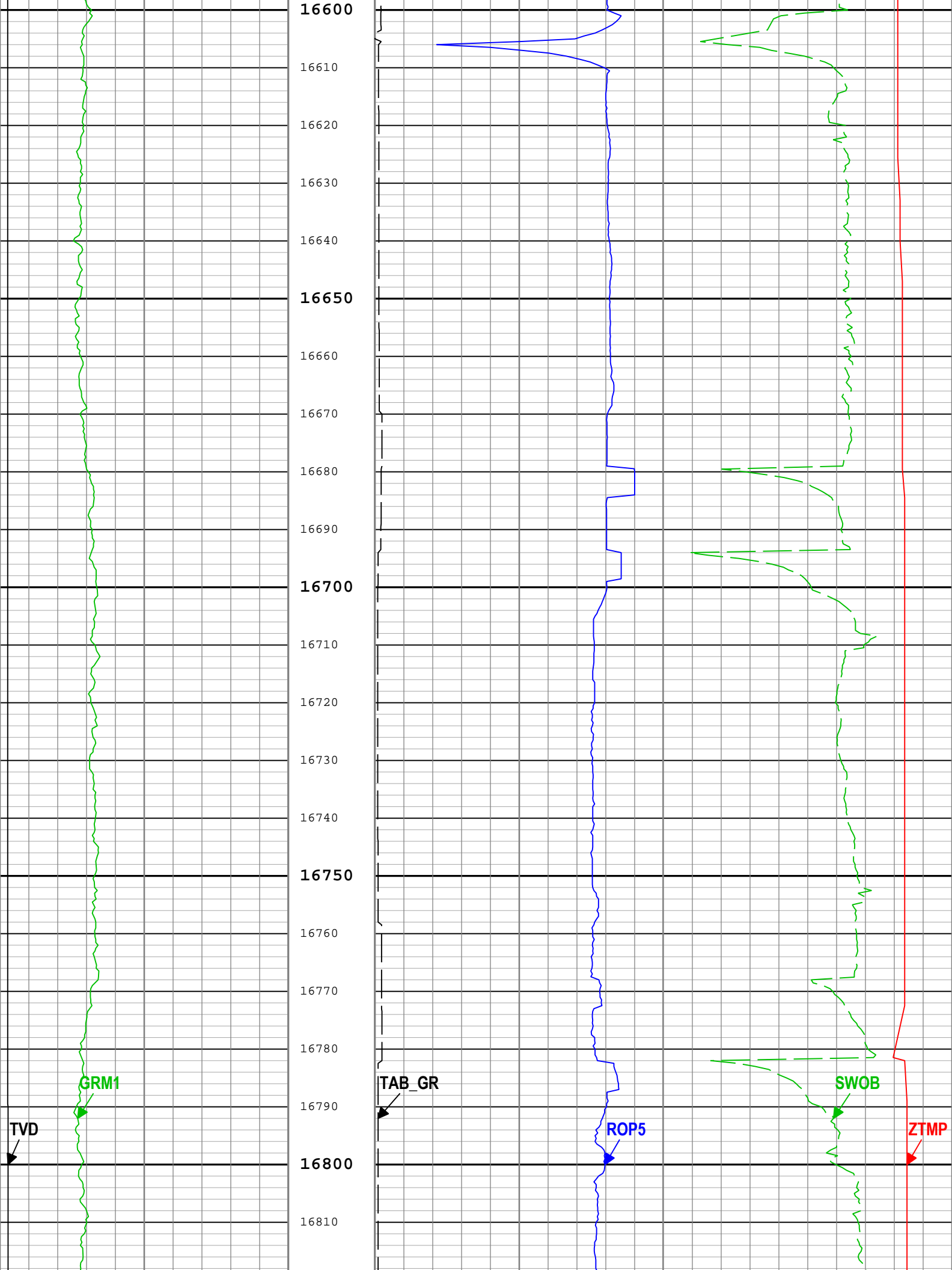



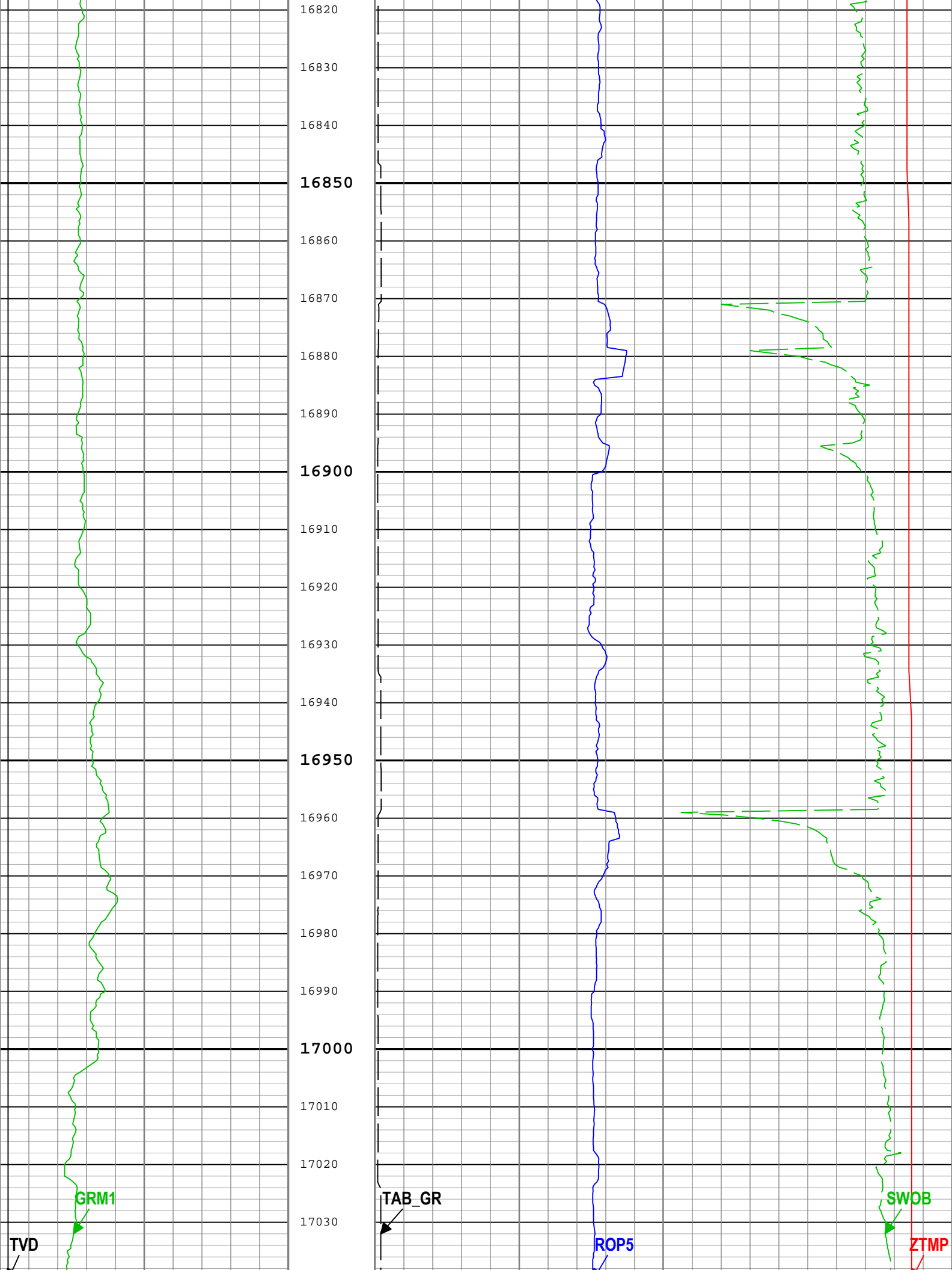

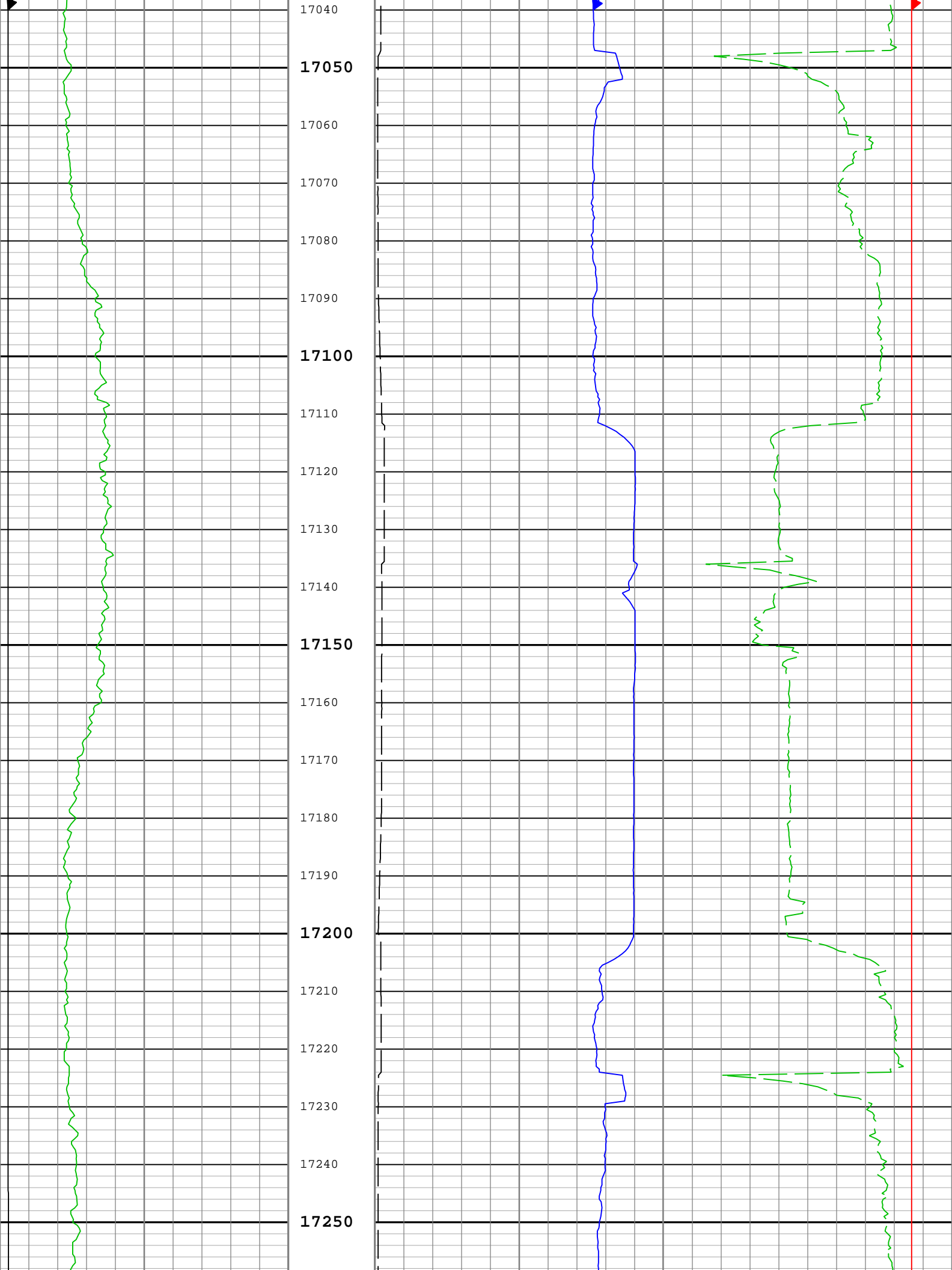

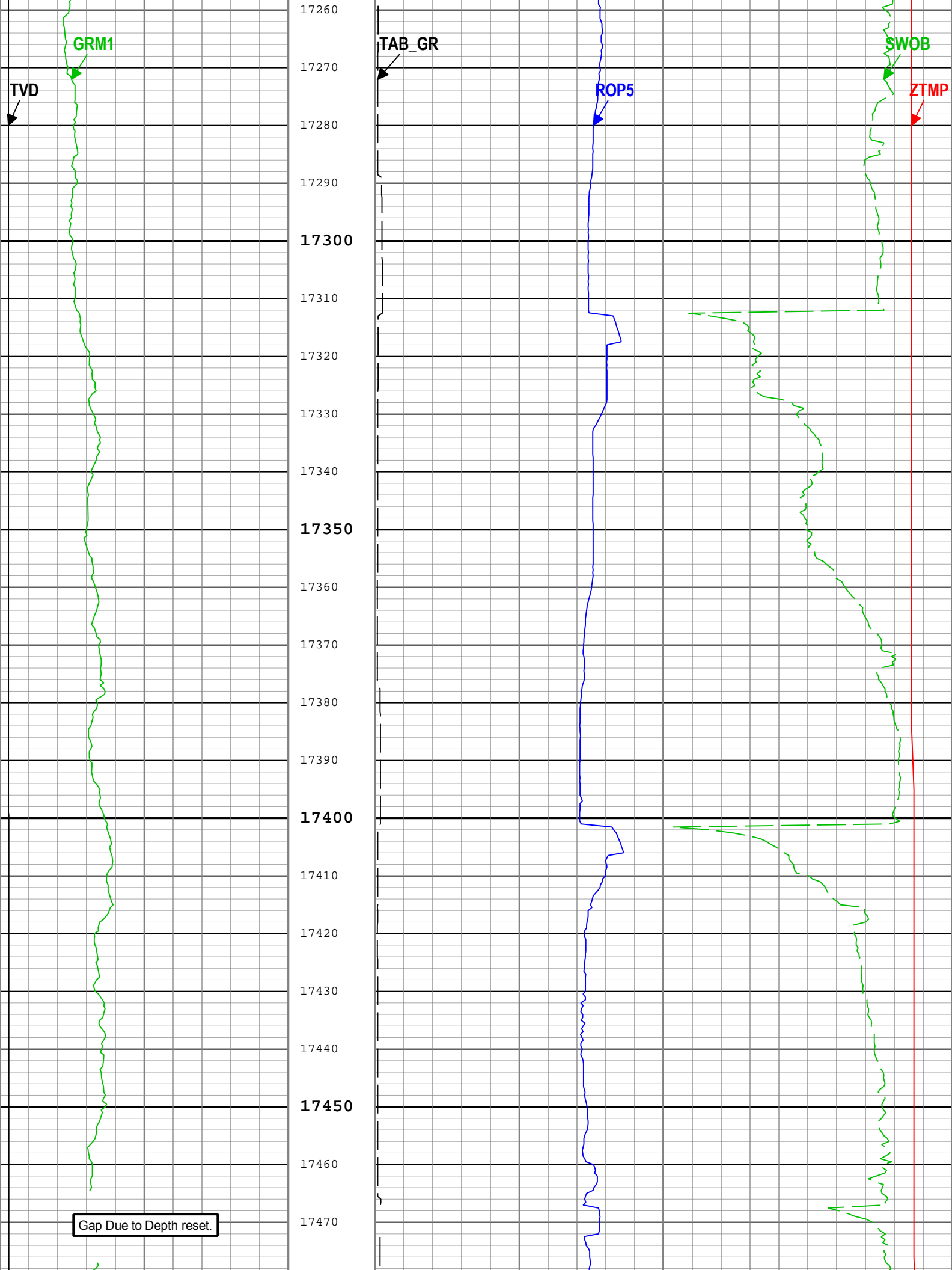

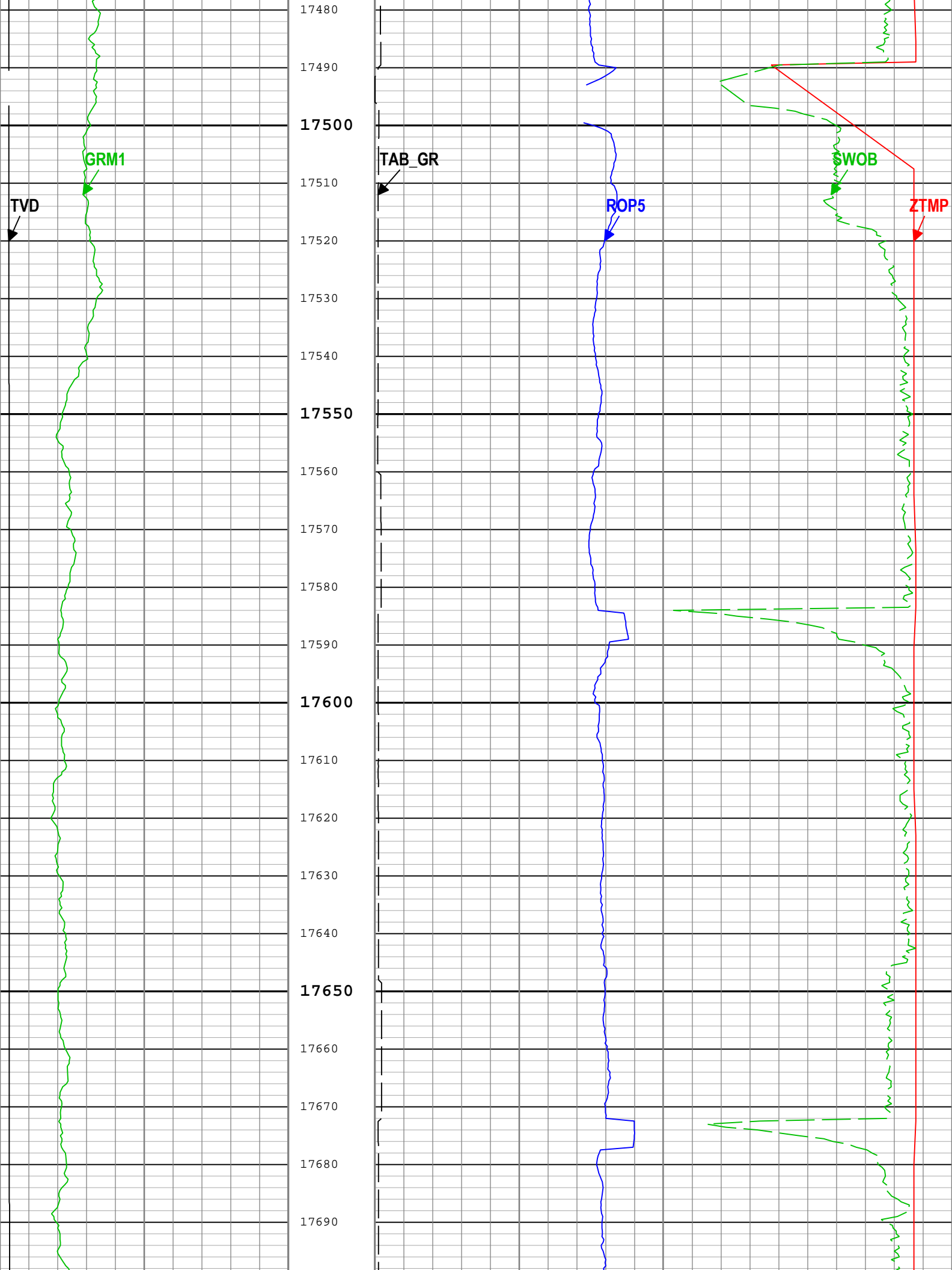

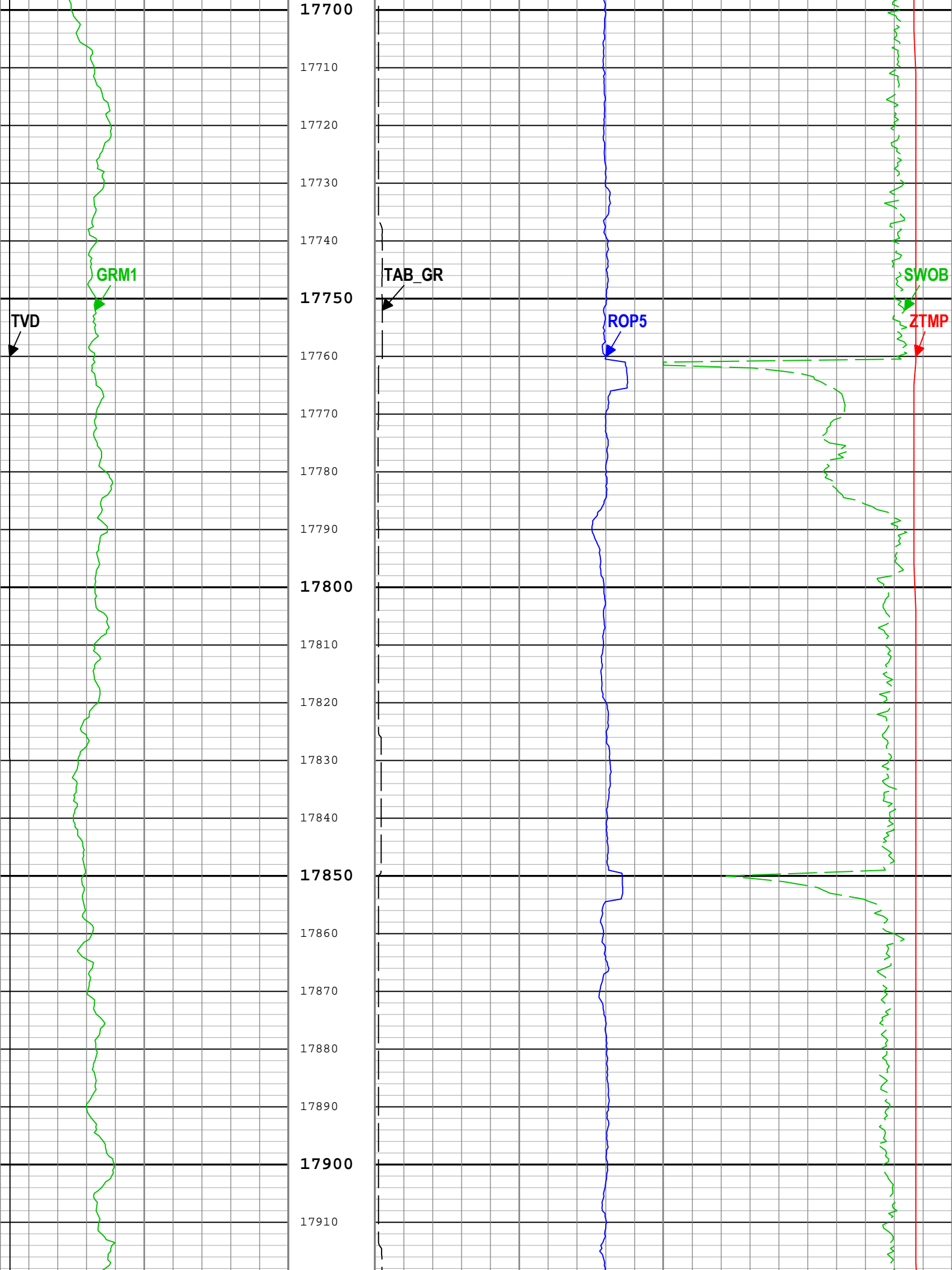

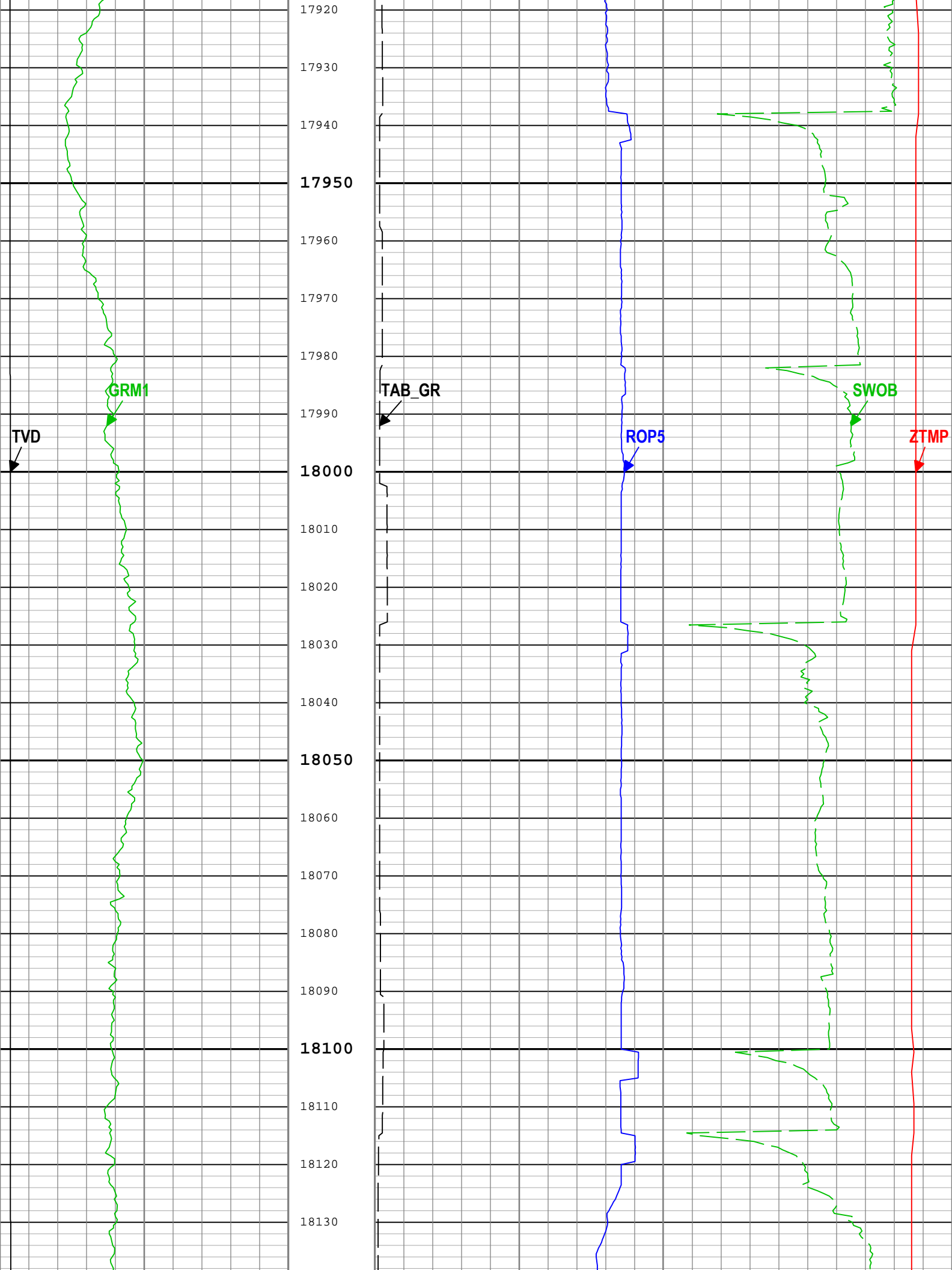

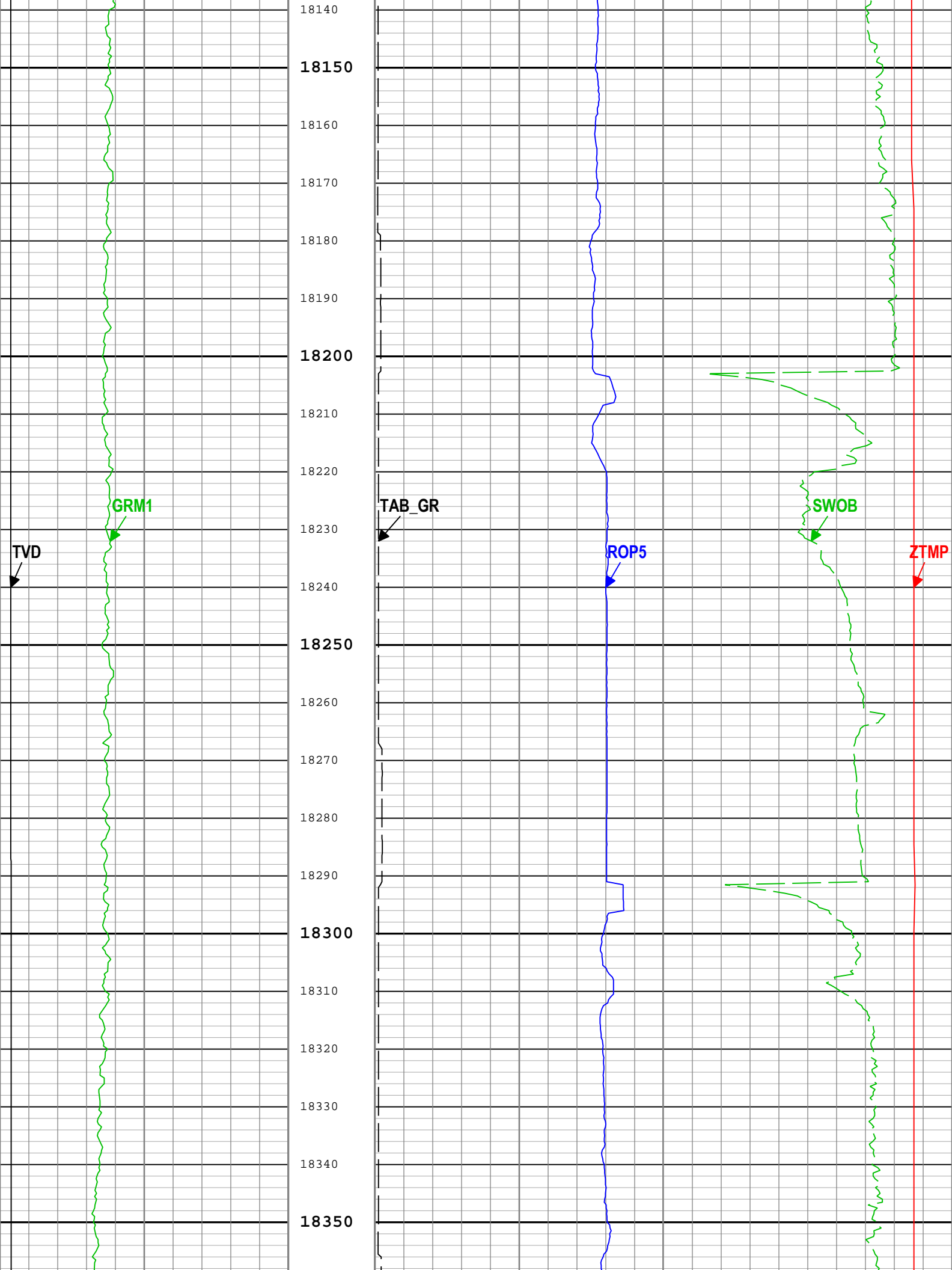

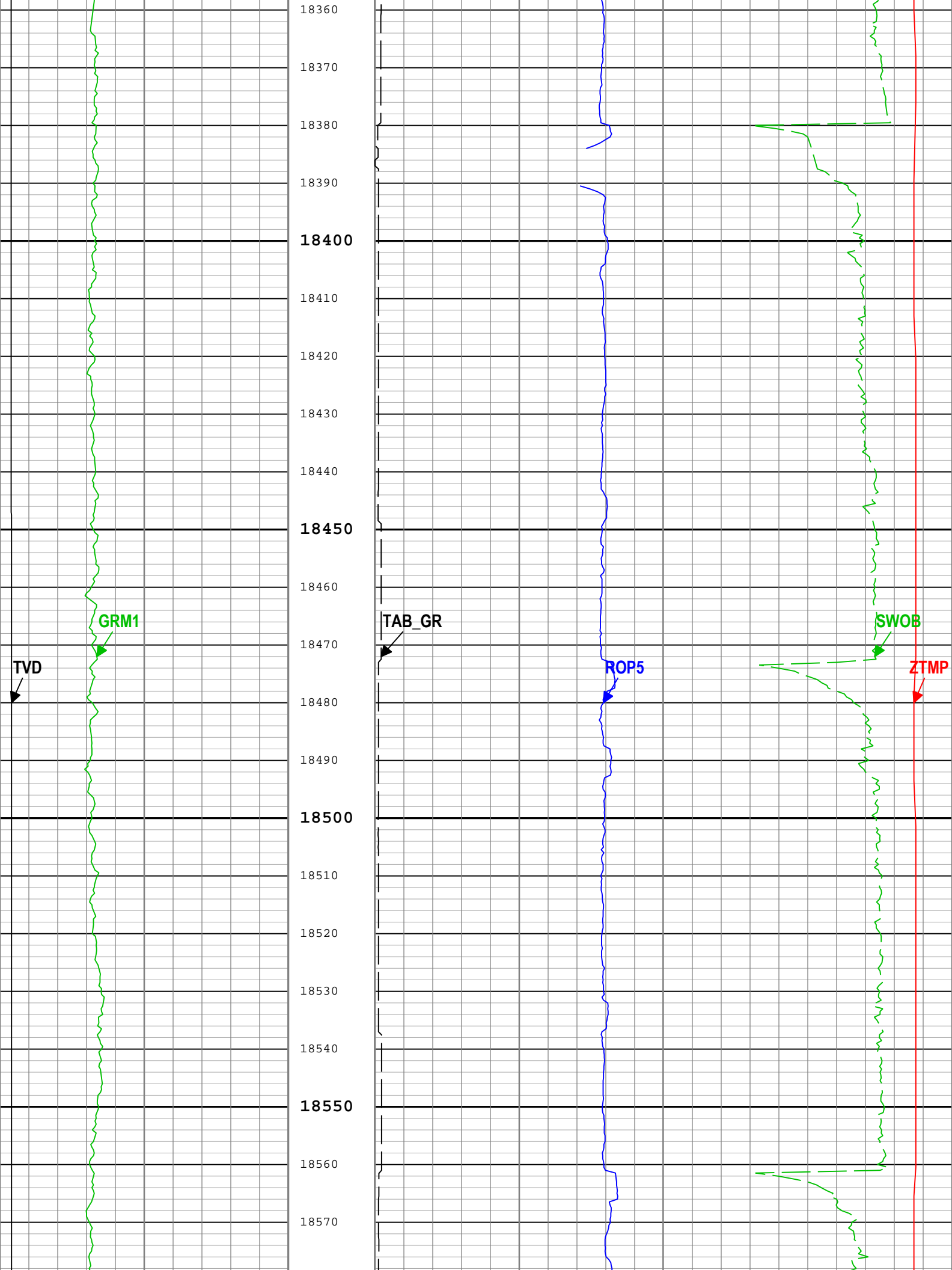



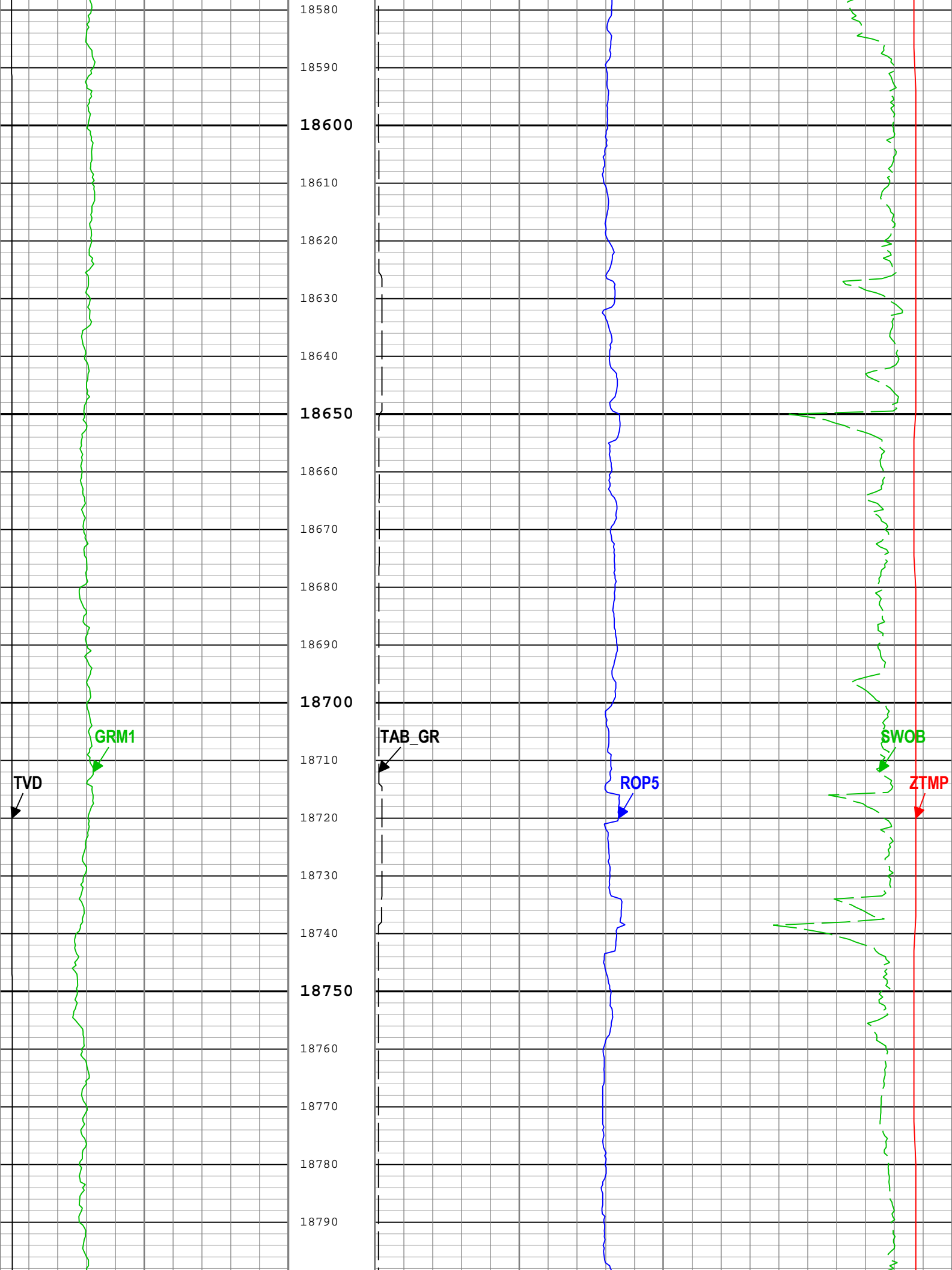

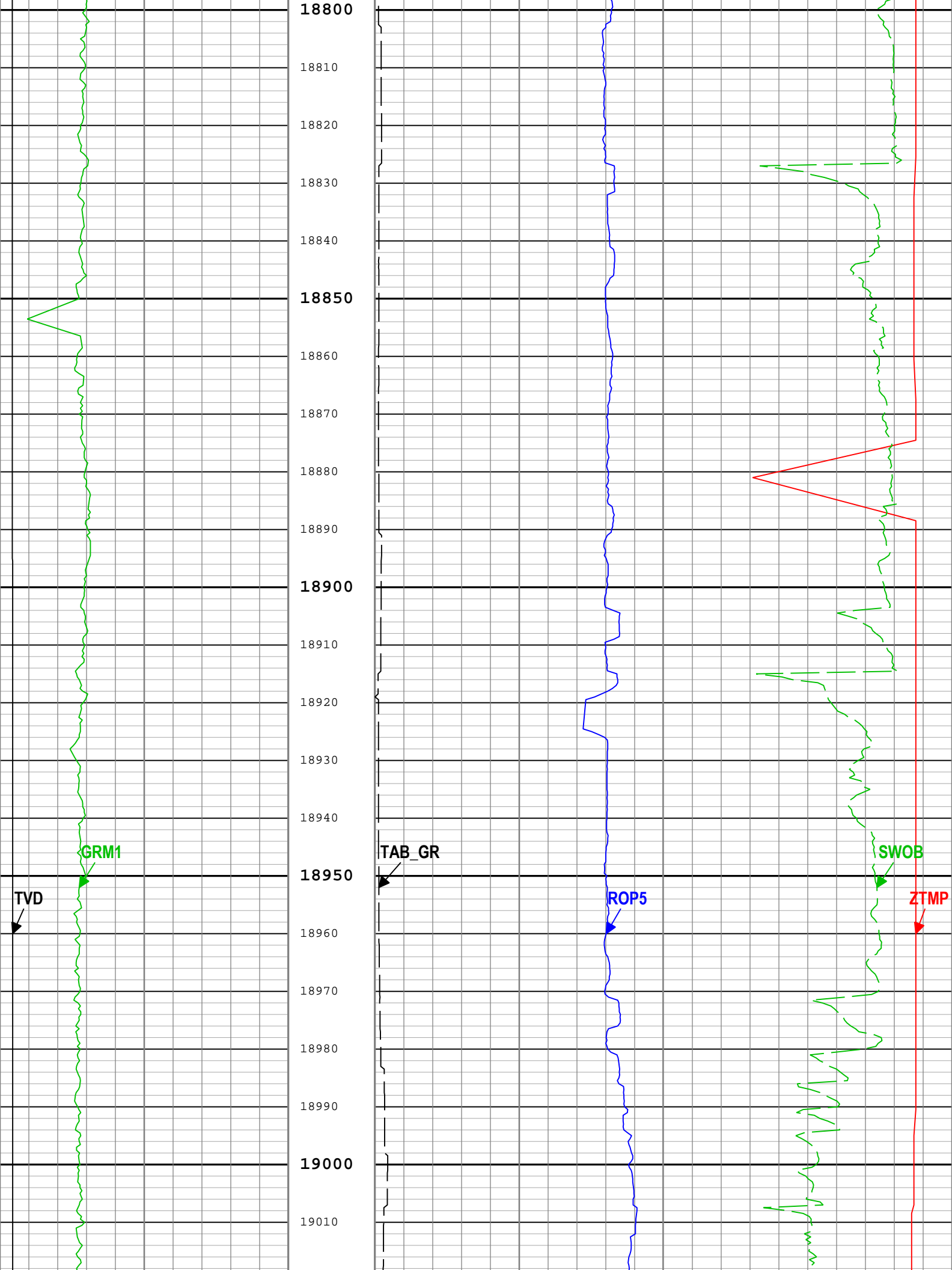

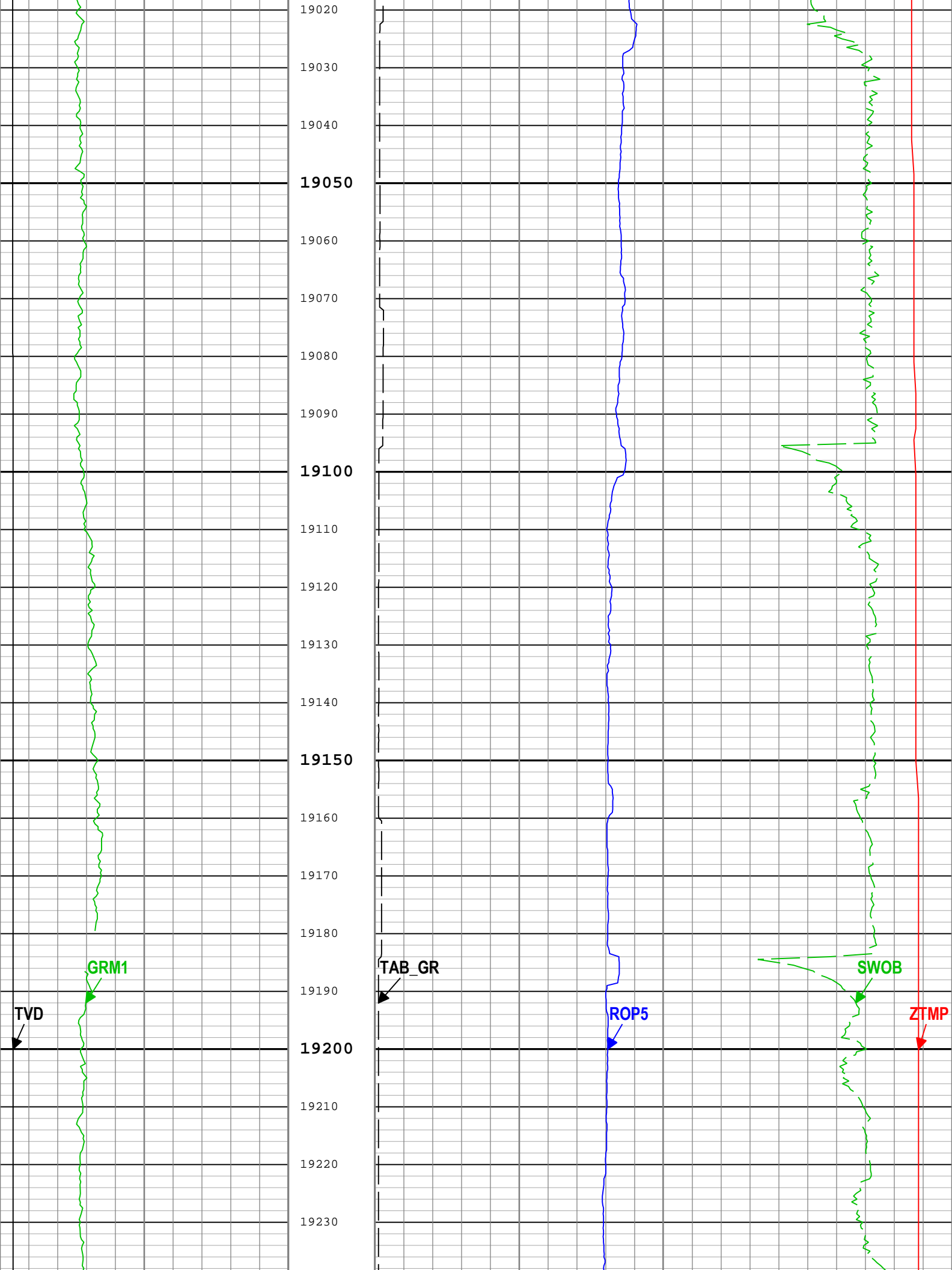

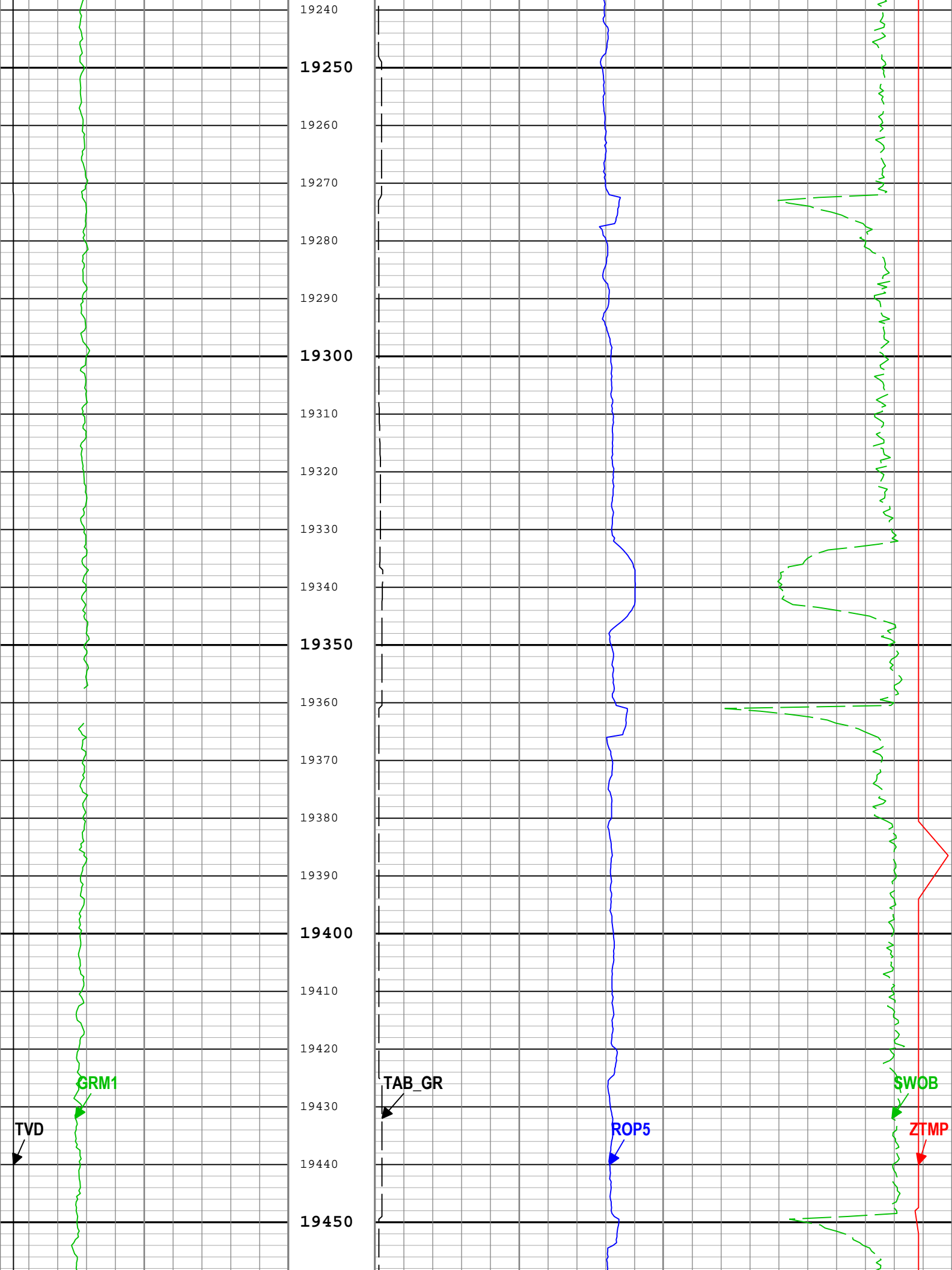

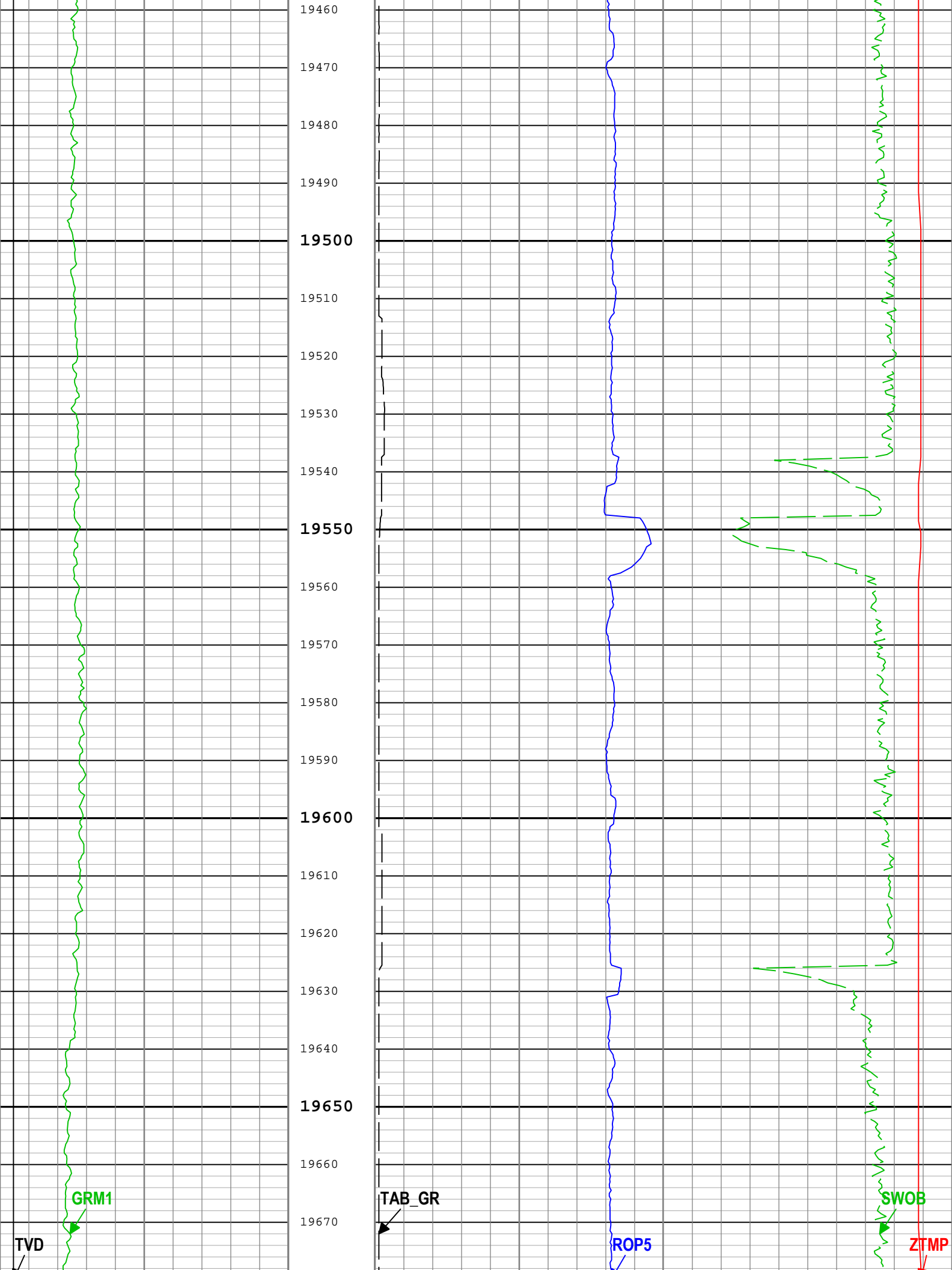

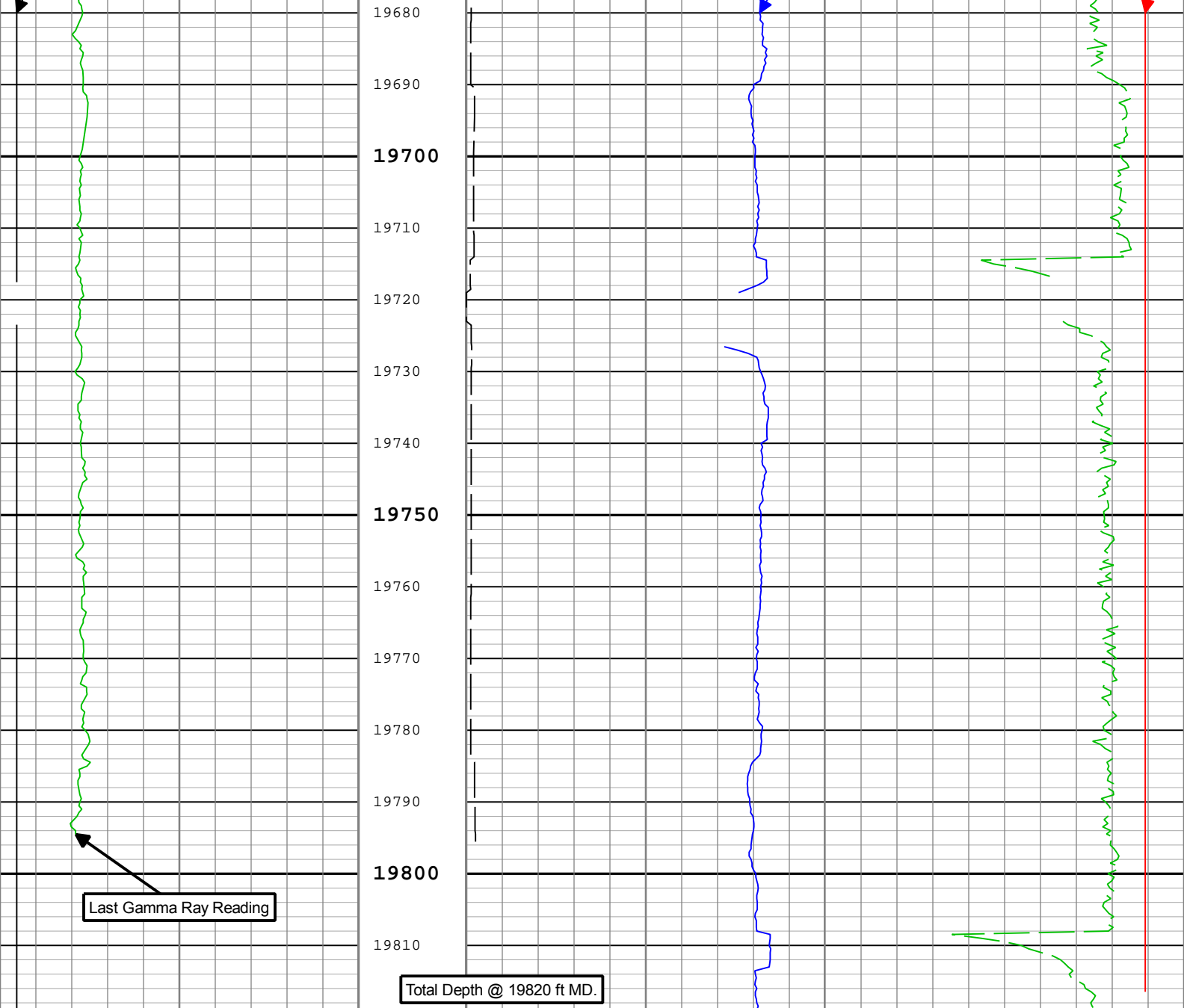

True Vertical Depth (TVD) RT		Rate of penetration averaged over the last 5 ft (1.5 m) (ROP5) RT		Cartridge Temperature (ZTMP) Extreme[1] RT	
7500	ft	1500		0	degF 300
Gamma Ray (GRM1) Extreme[1] RT		Gamma Ray Time after Bit (TAB_GR) Extreme[1]		Surface Weight On Bit (SWOB) RT	
0	gAPI	300		0	1000 lbf 50
		0 h 10			

Description: Extreme Gamma Ray 1 RT    Format: Log ( Extreme Gamma Ray 1 RT )    Index Scale: 5 in per 100 ft    Index Unit: ft    Index Type: Measured  
Depth    Creation Date: 16-Oct-2019 12:21:22

Channel Processing Parameters				
Run001: Parameters				
Parameter	Description	Tool	Value	Unit
BS	Bit Size	DNMSESSION	Depth Zoned	in
DEPTH_SEL	Depth Selection Parameter	DNMSESSION	Driller's Depth	
DFD	Drilling Fluid Density	Borehole	10.6	lbm/gal
Run001Depth Zoned Parameters				
Parameter	Value	Start ( ft )	Stop ( ft )	

BS	12.25	2237.5	2285	
BS	8.5	2285	19819.5	
All depth are actual.				
Tool Control Parameters				
Run001: Parameters				
Parameter	Description	Tool	Value	Unit

**Company:** Crestone Peak Resources Operating LLC

**Well:** Dream Weaver North 3A-21H-N268

**Field:** Wattenberg

**County:** Weld

**State:** Colorado

**Country:** United States of America



**Schlumberger**

XEM Gamma Ray  
5in/100ft Measured Depth  
Real Time, Composite Log