



**RADIAL CEMENT BOND
GAMMA RAY
CCL
TEMP**

**Company OCCIDENTAL PETROLEUM CORP.
Well DAMORE 18-8HZ
Field WATTENBERG
County WELD State COLORADO**

Location: API # : 05-123-50773

SW NW

SEC 18 TWP 5N RGE 67W

Other Services
NONE

Permanent Datum GROUND LEVEL Elevation 4922'
Log Measured From KELLY BUSHING = 26'
Drilling Measured From KELLY BUSHING

Elevation
K.B. 4948'
D.F. 4947'
G.L. 4922'

Date 18 MAY 2020

Run Number	ONE		
Depth Driller	17545'		
Depth Logger	6480'		
Bottom Logged Interval	6480'		
Top Log Interval	SURFACE		
Open Hole Size	8.50"		
Type Fluid	WATER		
Density / Viscosity	~8.3#		
Max. Recorded Temp.	200 DEG F		
Estimated Cement Top	2496'		
Time Well Ready	ROA		
Time Logger on Bottom	13:10		
Equipment Number	W-205		
Location	WINDSOR, CO		
Recorded By	Z. EMICK		
Witnessed By	R. PEVLER		

Borehole Record				Tubing Record			
Run Number	Bit	From	To	Size	Weight	From	To
ONE	13.50"	0'	1918'				
TWO	8.50"	1918'	17545'				
Casing Record	Size		Wgt/Ft		Top		Bottom
Surface String	9-5/8"		36# J-55		0'		1908'
Prot. String							
Production String	5-1/2"		17# HCP110		0'		17538'
Liner							

<<< Fold Here >>>

All interpretations are opinions based on inferences from electrical or other measurements and we cannot and do not guarantee the accuracy or correctness of any interpretation, and we shall not, except in the case of gross or willful negligence on our part, be liable or responsible for any loss, costs, damages, or expenses incurred or sustained by anyone resulting from any interpretation made by any of our officers, agents or employees. These interpretations are also subject to our general terms and conditions set out in our current Price Schedule.

Comments

LOG CORRELATED TO KELLY BUSHING.

LOG RAN WITH 2800 PSI ON CASING.

THANK YOU FOR CHOOSING CUTTERS WIRELINE SERVICE.



MAIN PASS, 2800 PSI

5" = 100'

Travel Time	-3	CCL	1	0	AMP (mV)	100	-5	AMPS1	150	200	VDL (usec)	1200	1	Cement Map	8
343 (usec)	243	LTEN	0	AMPx10 (mV)	10	-5	AMPS2	150							
Gamma Ray	0	(lb/3000)				-5	AMPS3	150							
0 (GAPI)	200					-5	AMPS4	150							
TEMP						-5	AMPS5	150							
(degF)						-5	AMPS6	150							
						-5	AMPS7	150							
						-5	AMPS8	150							

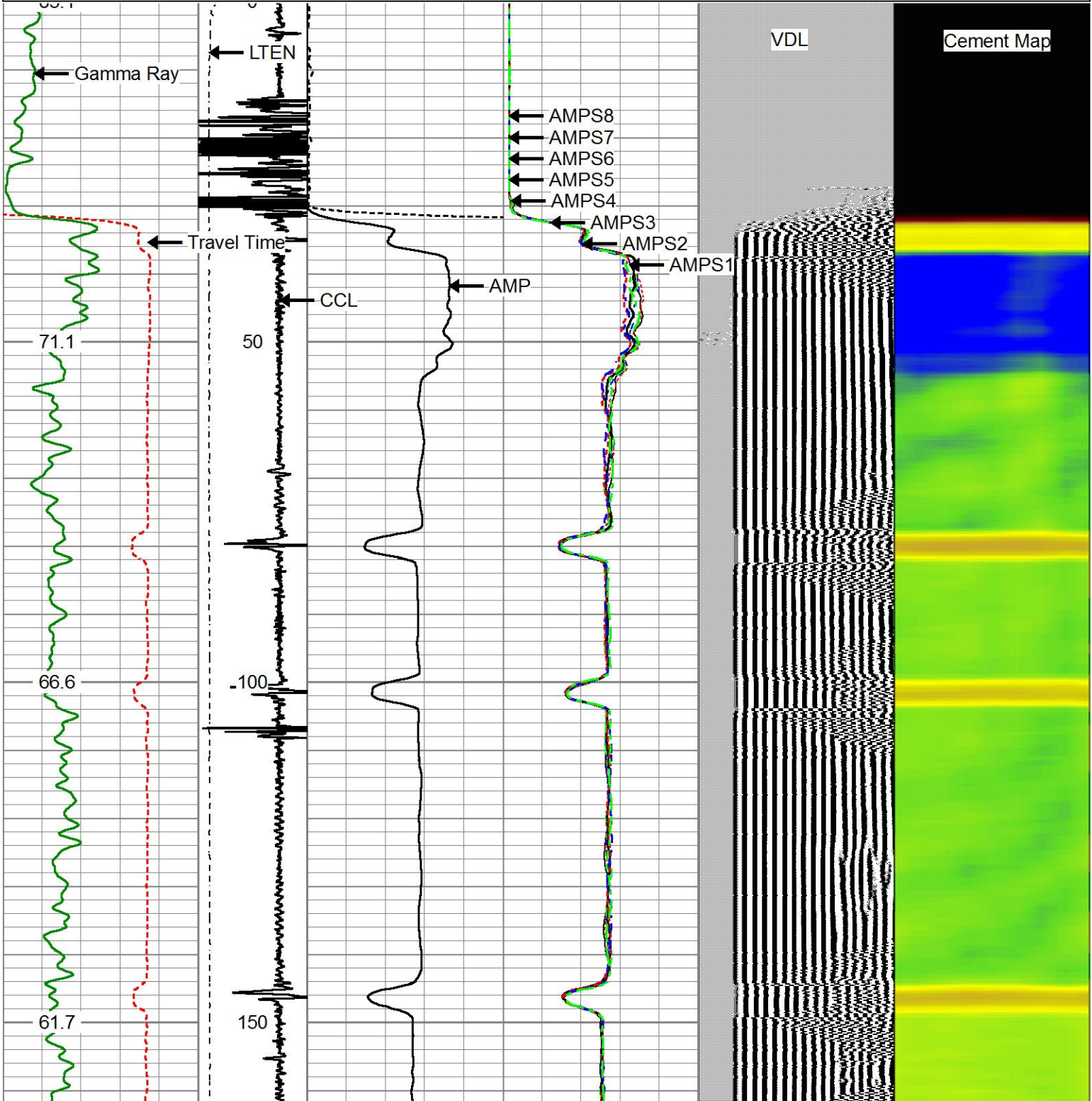

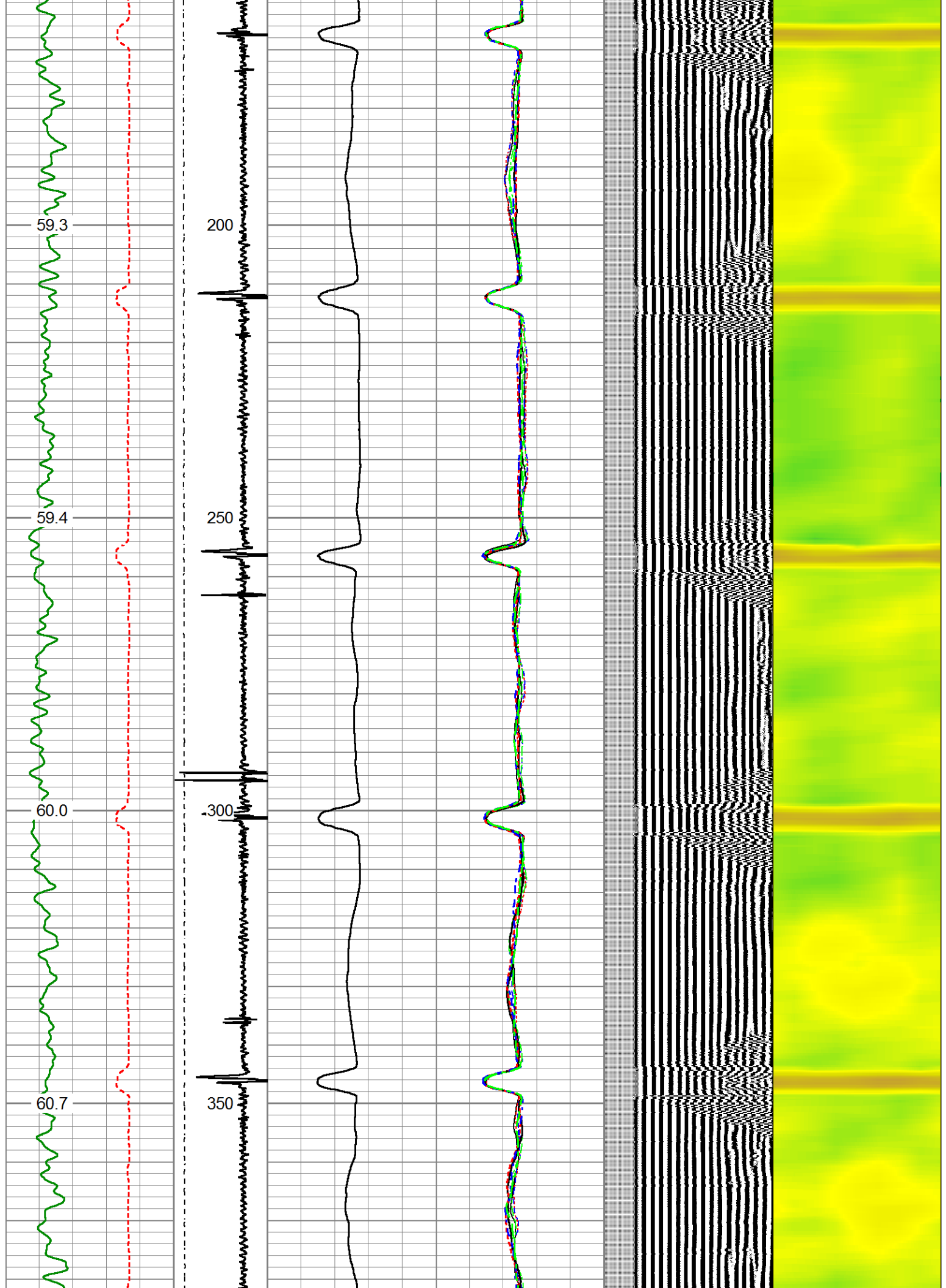

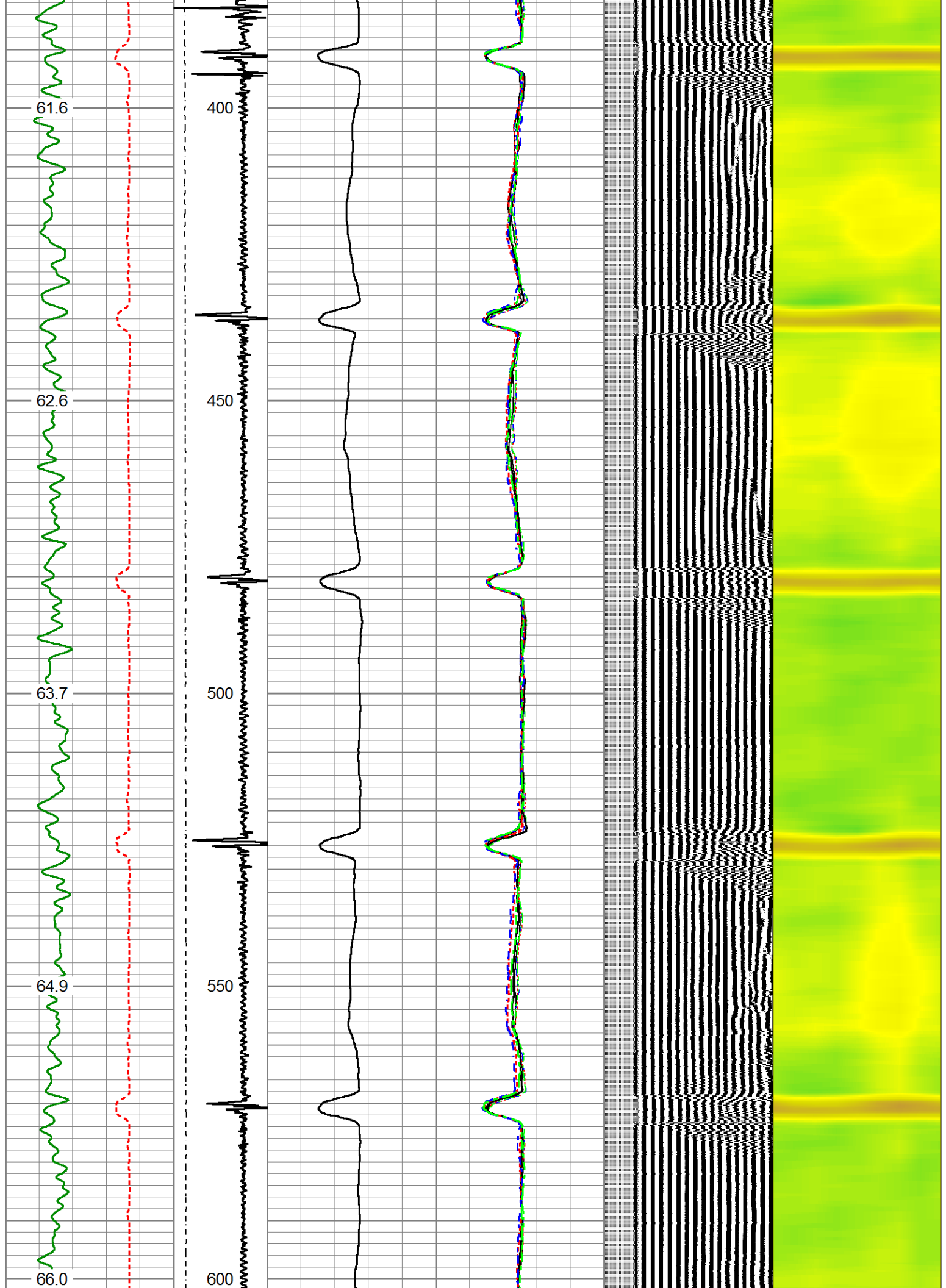

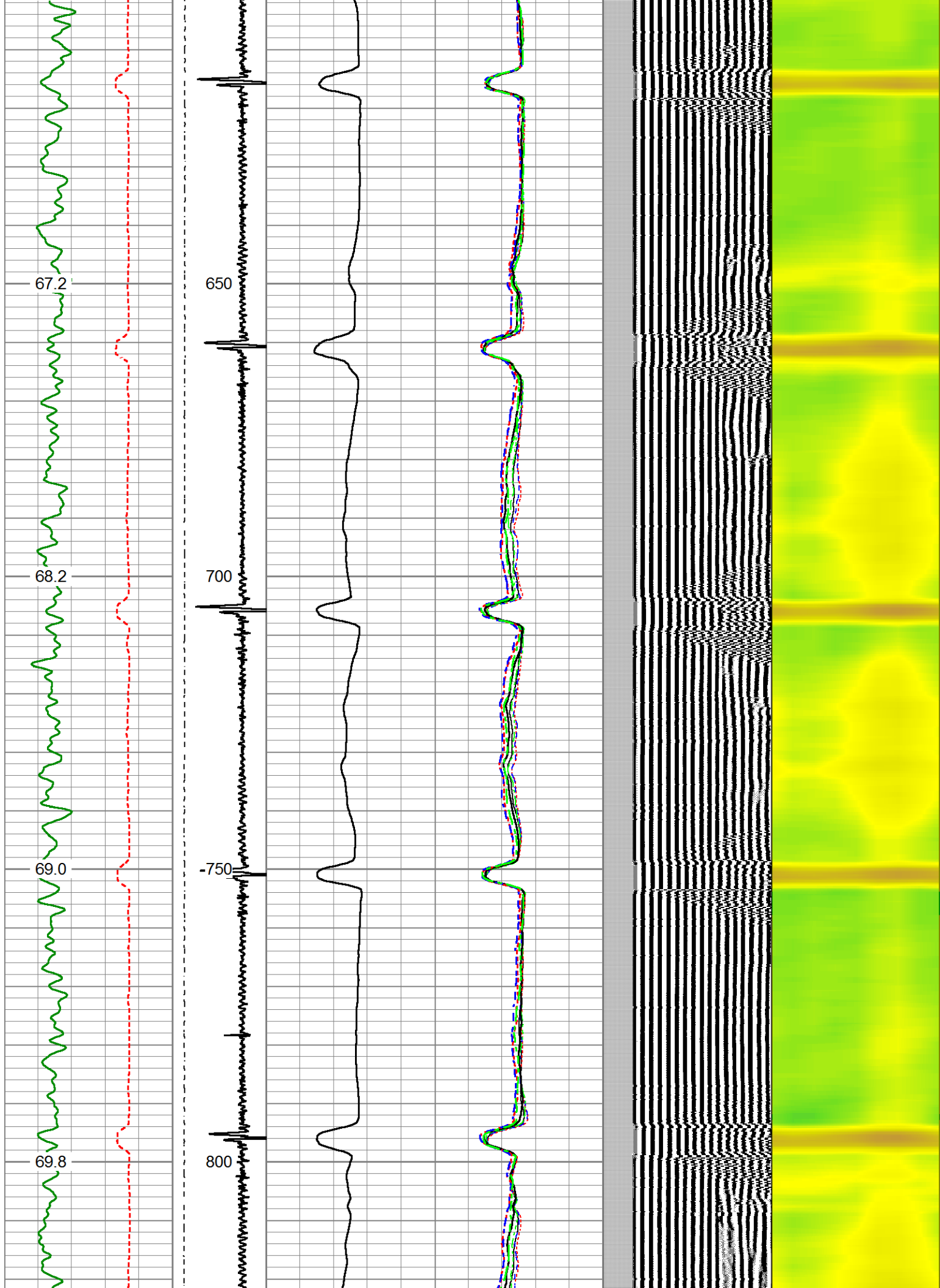

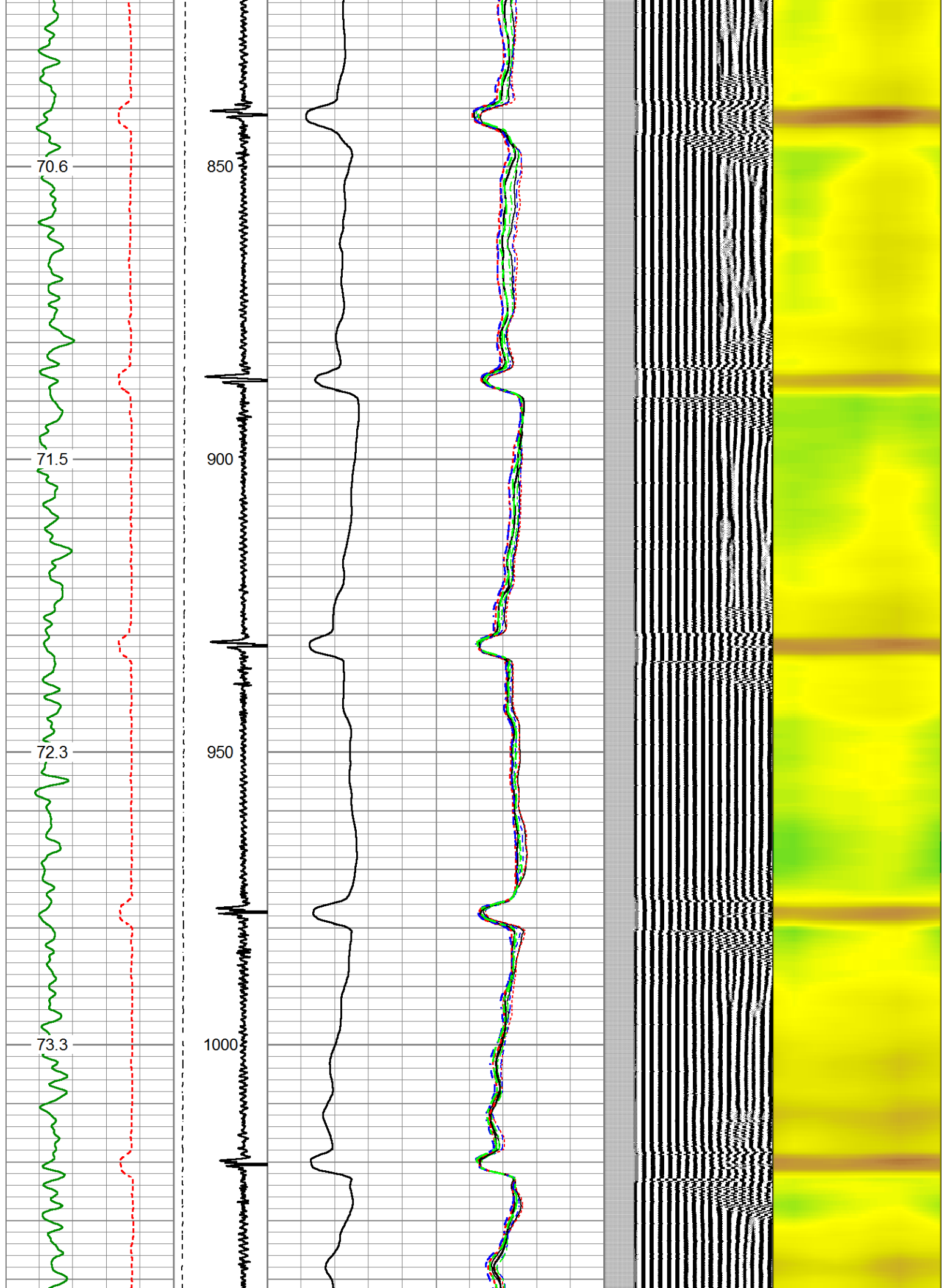

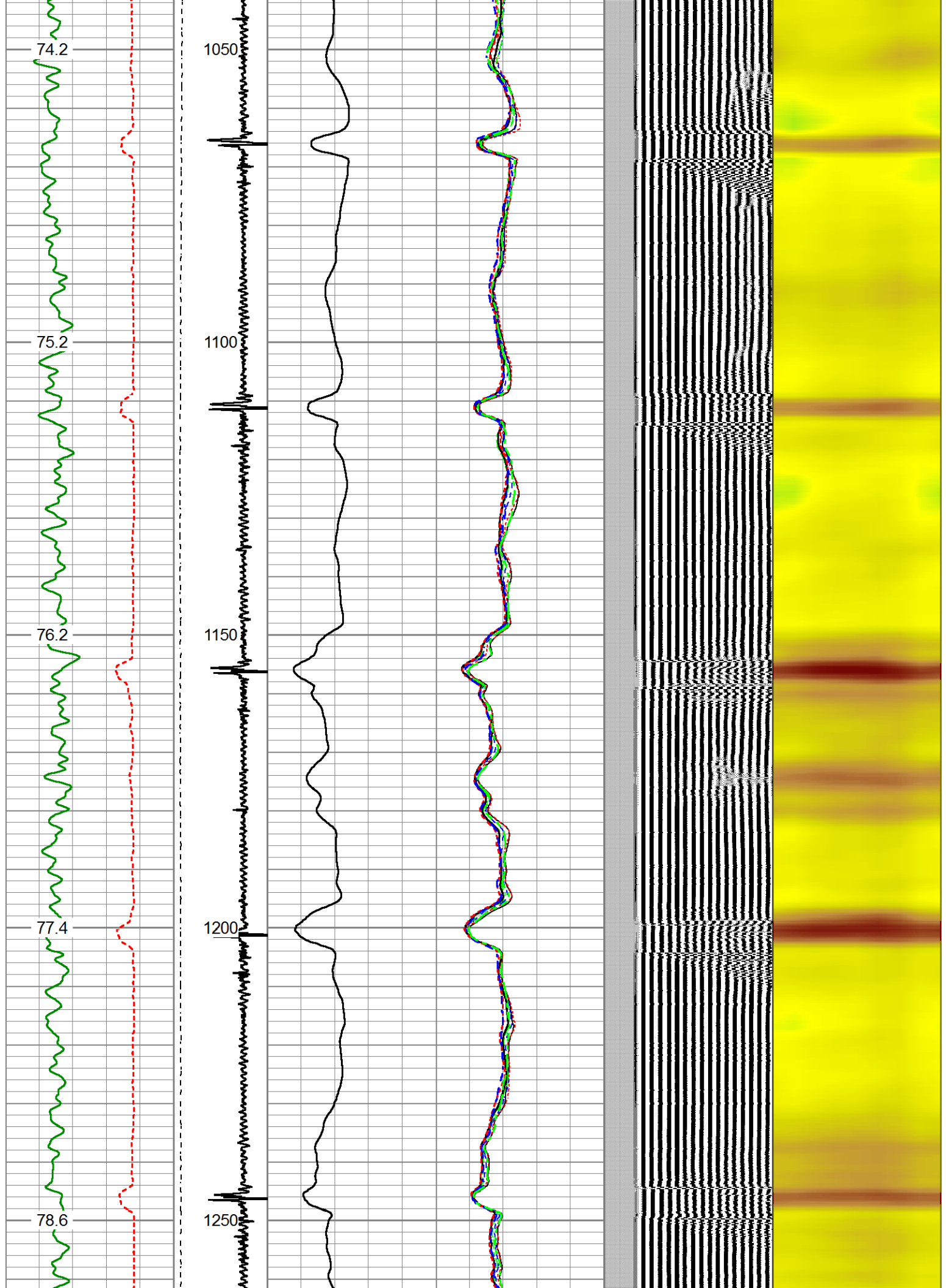

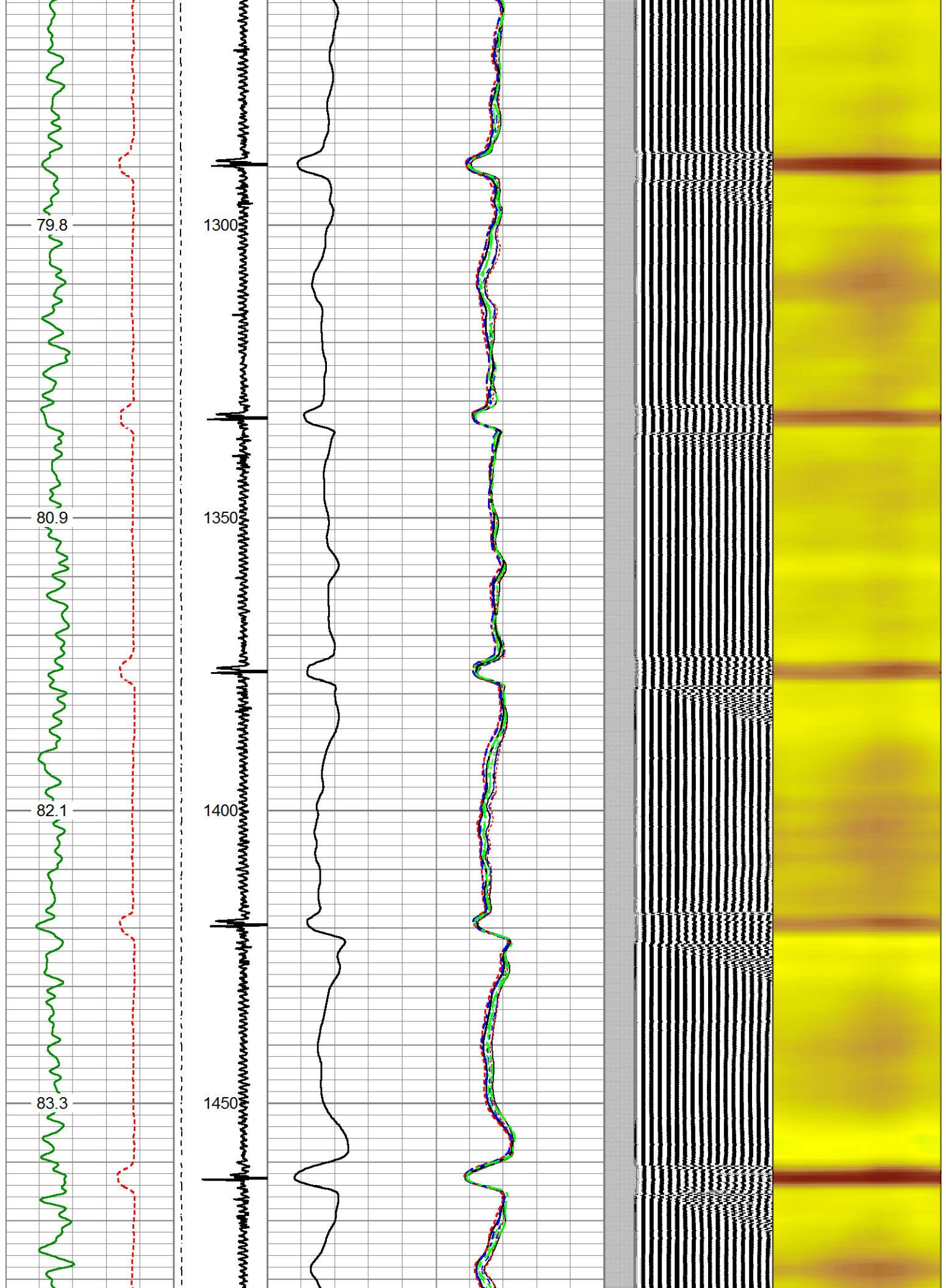

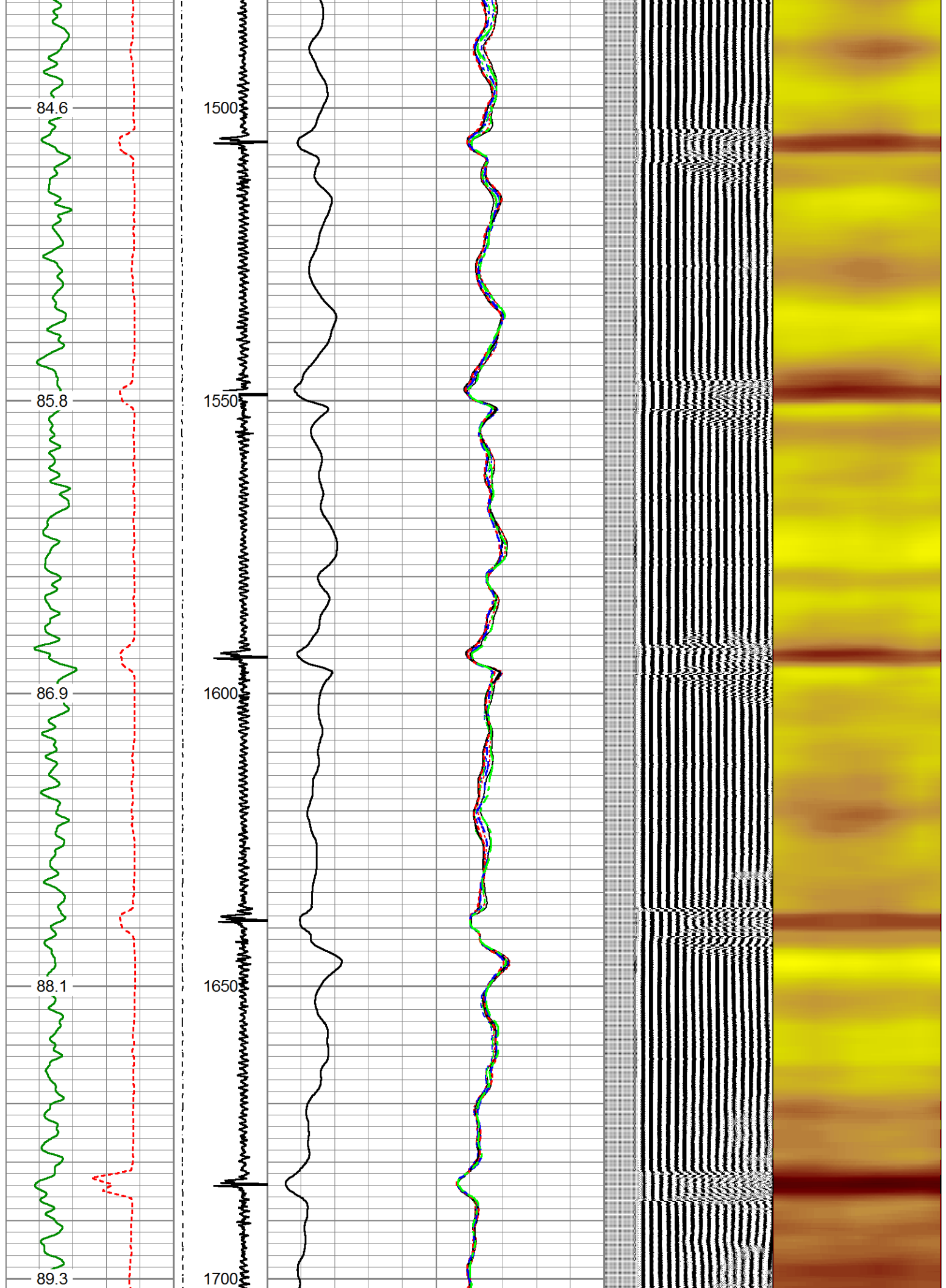

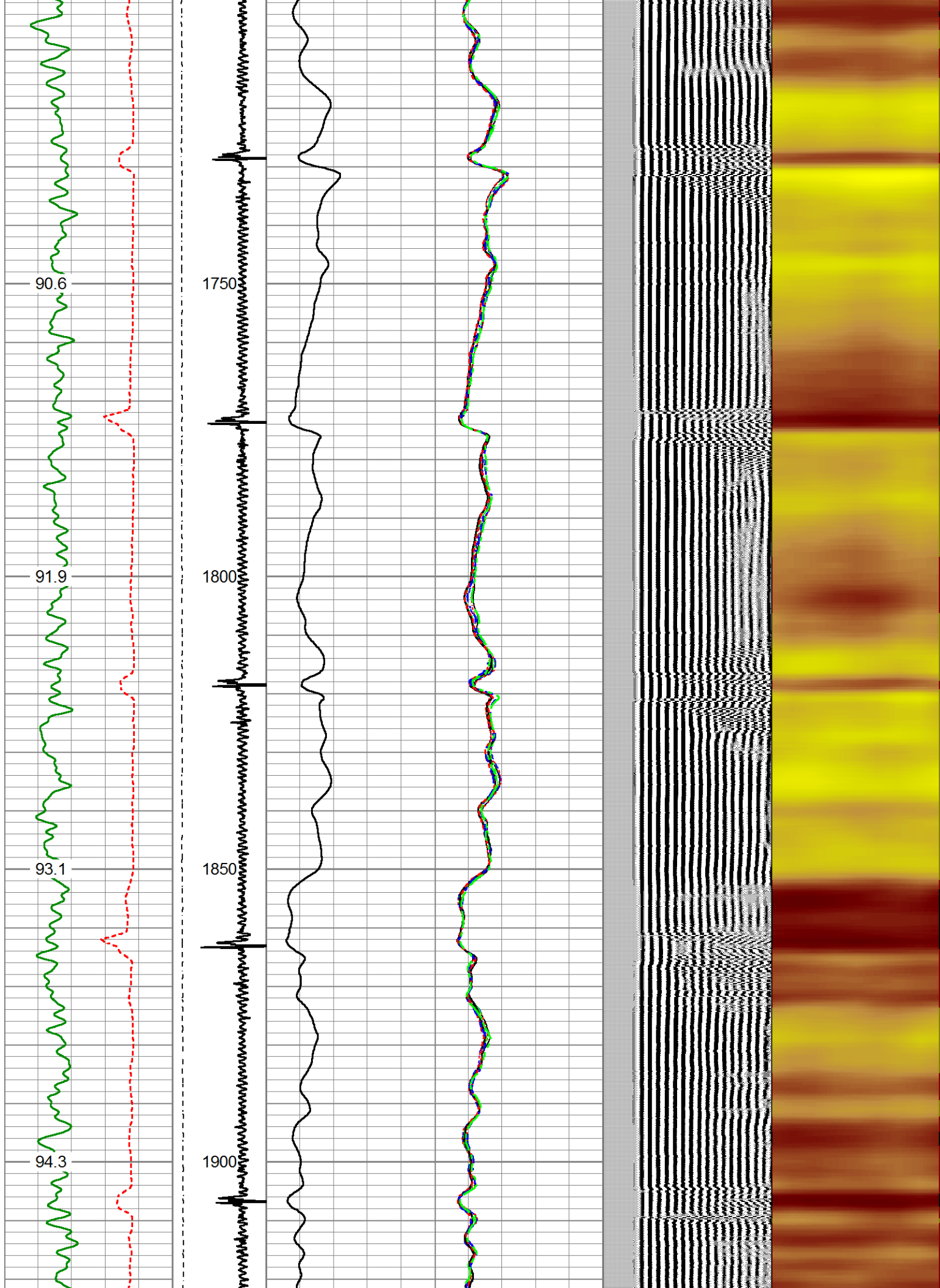

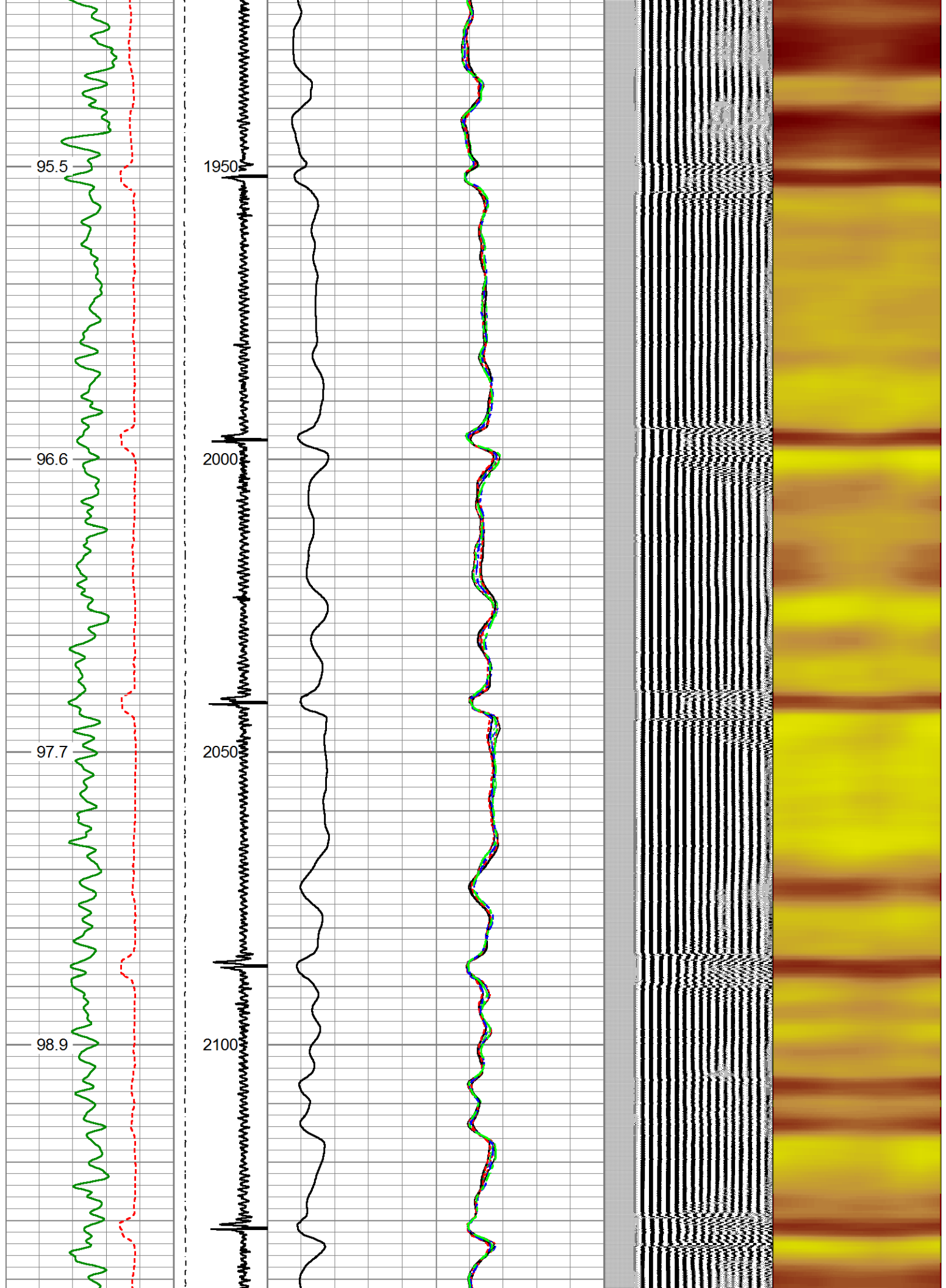

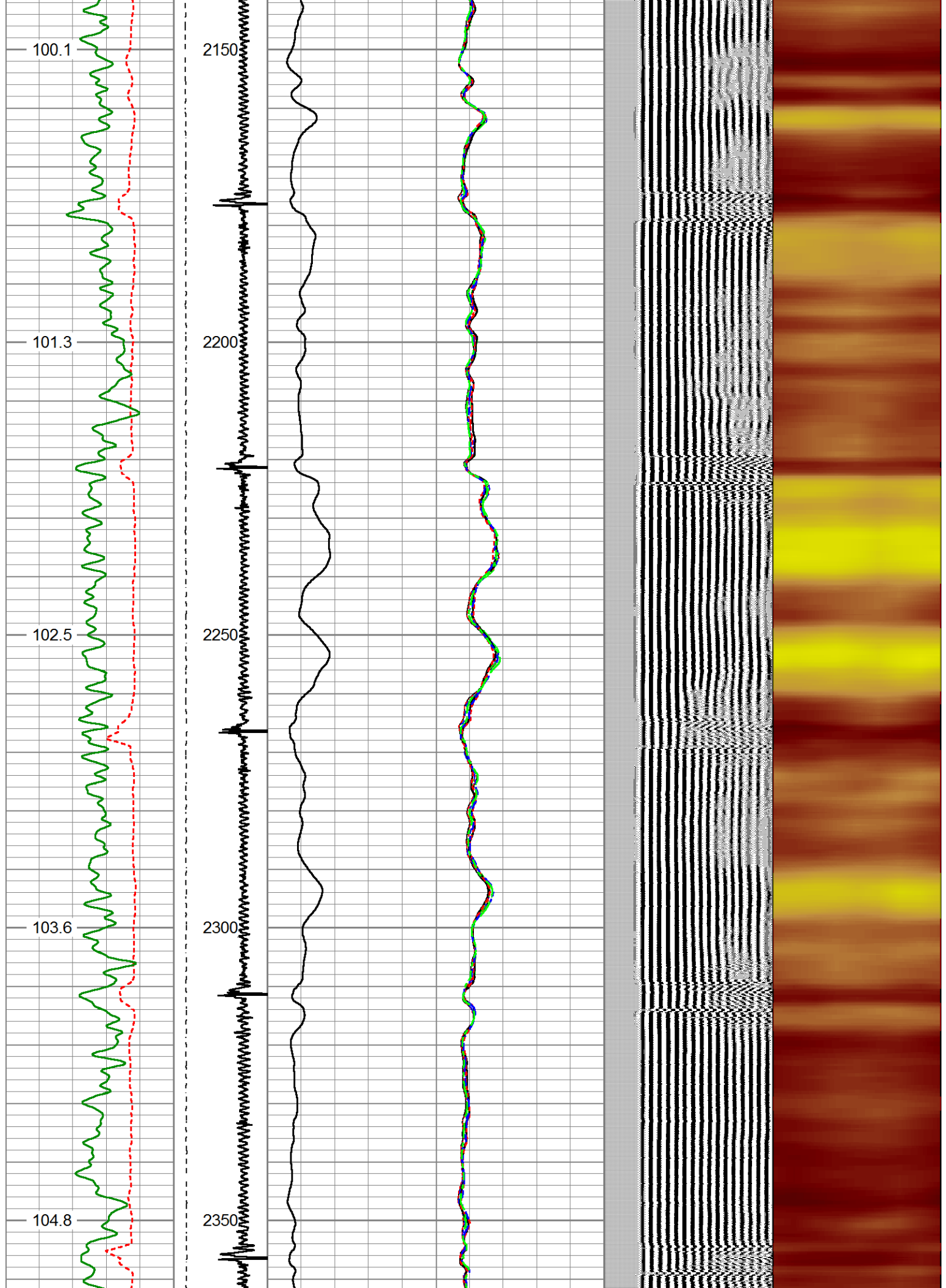

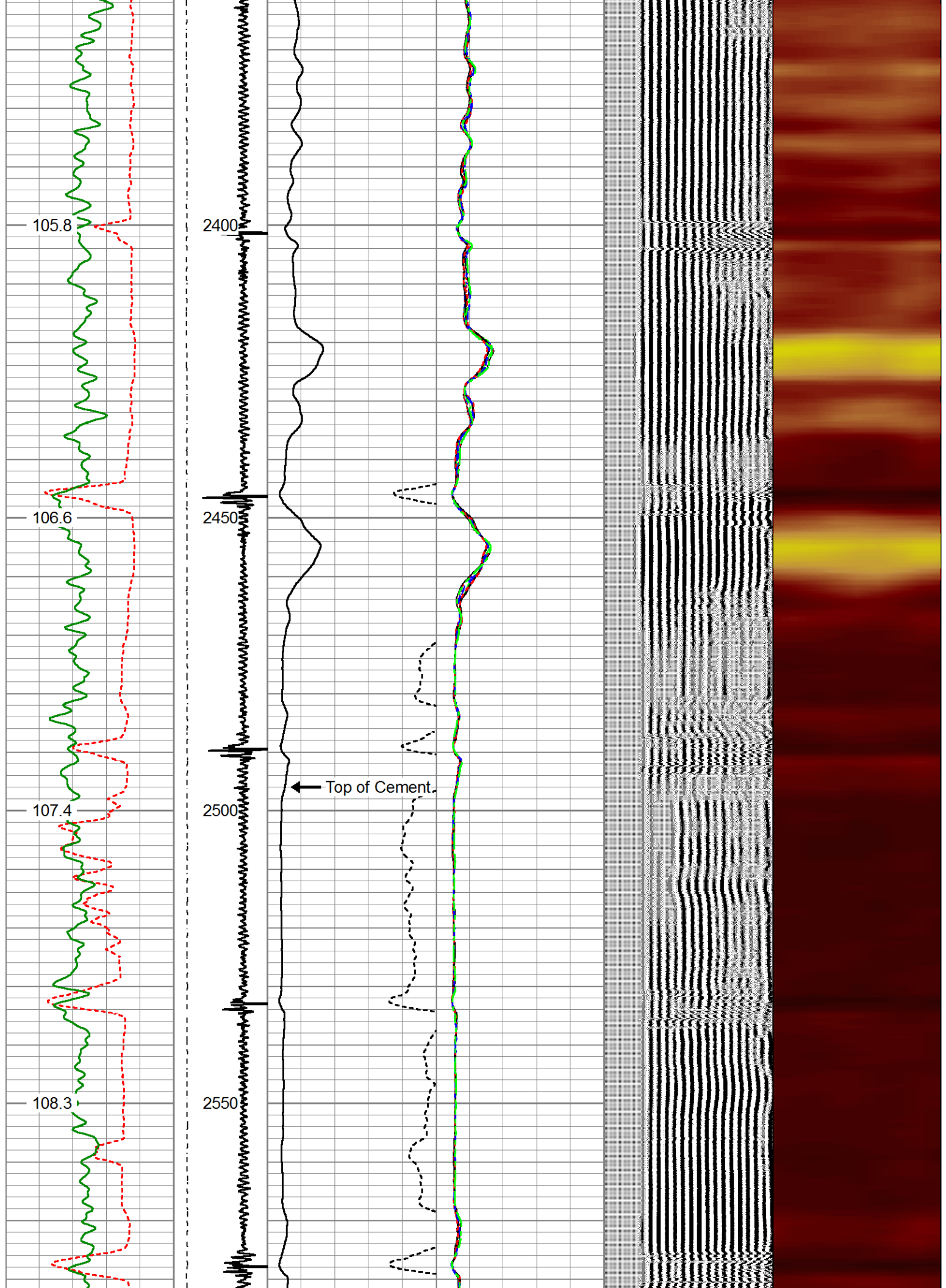

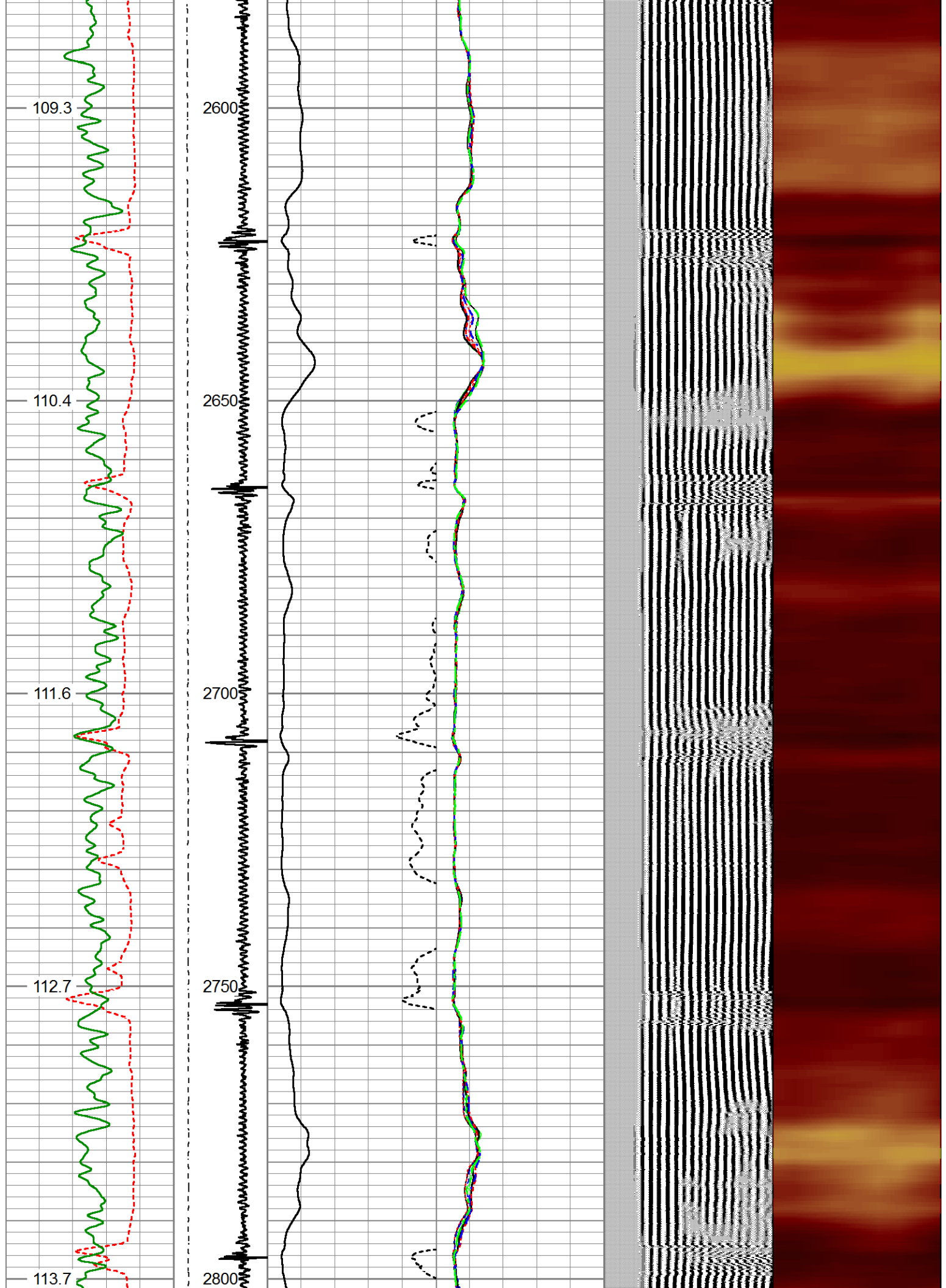

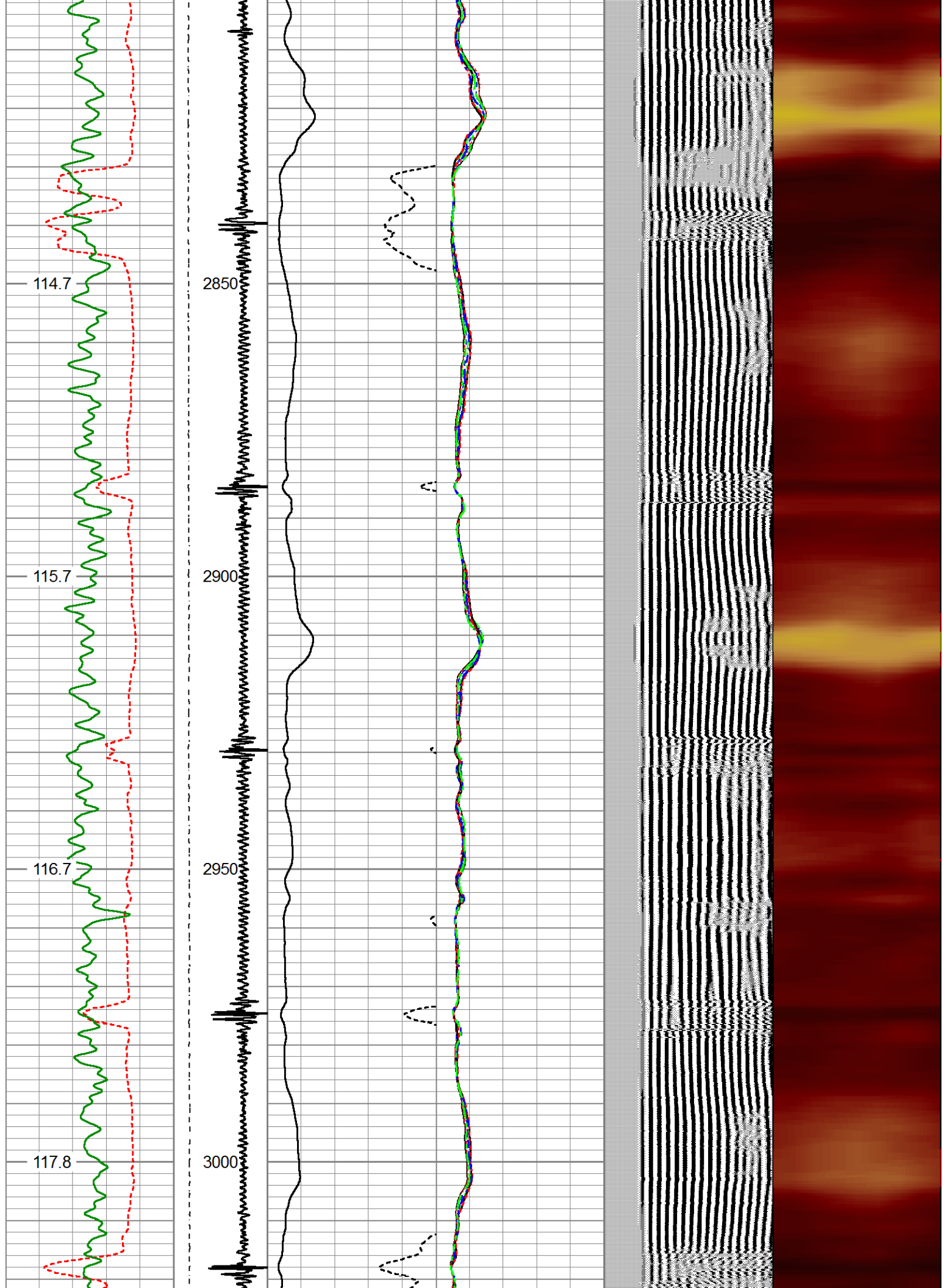

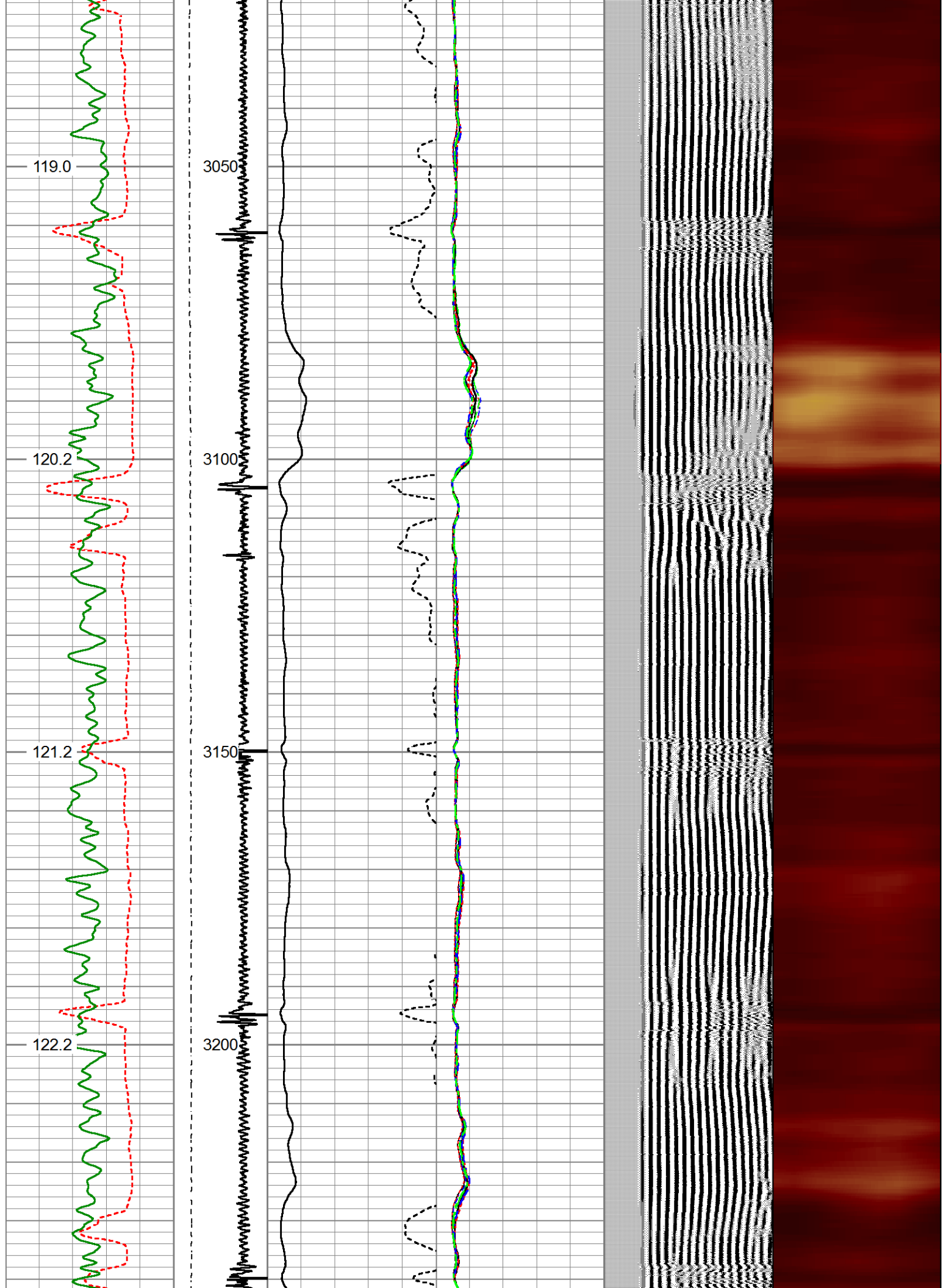

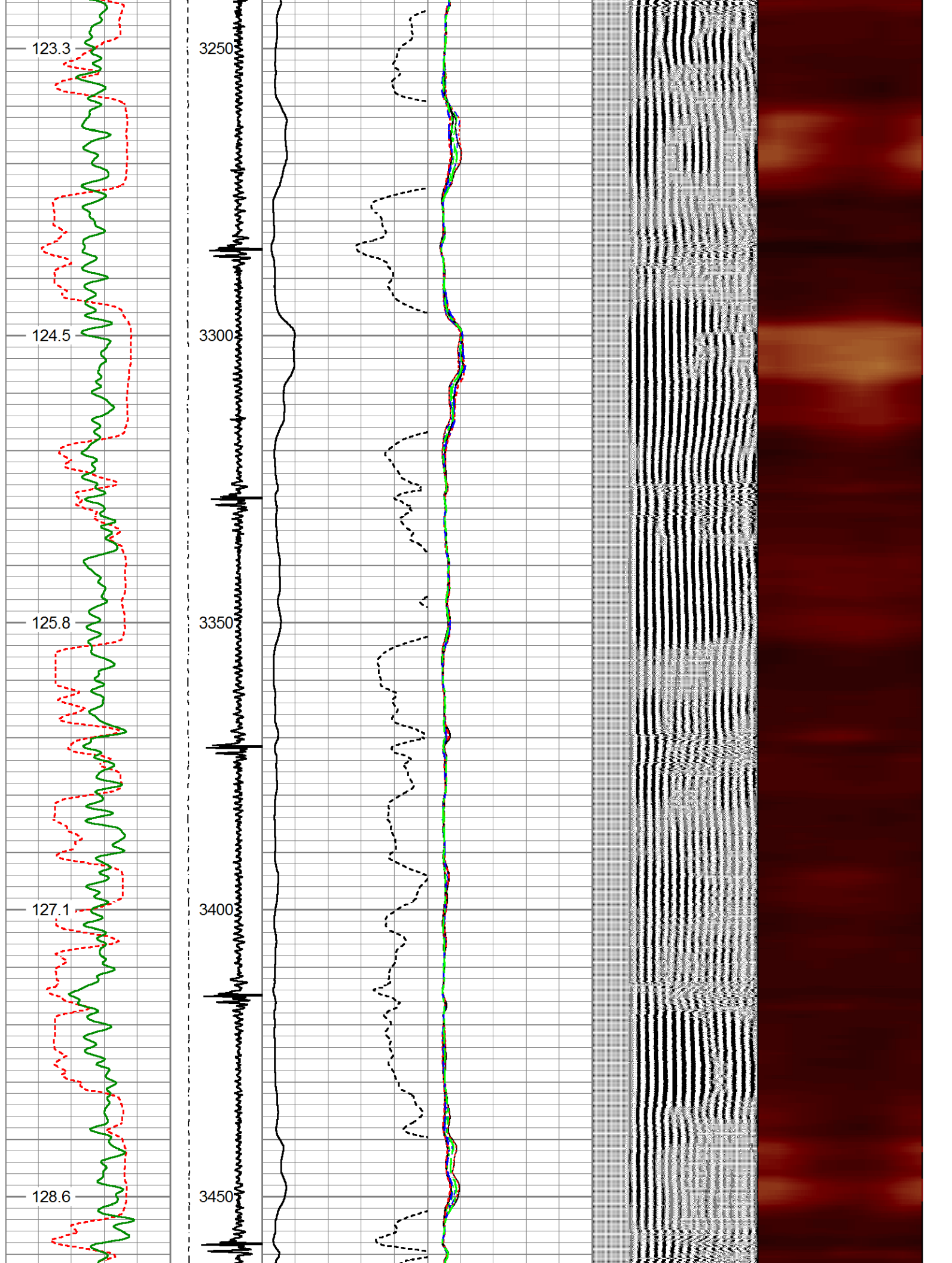

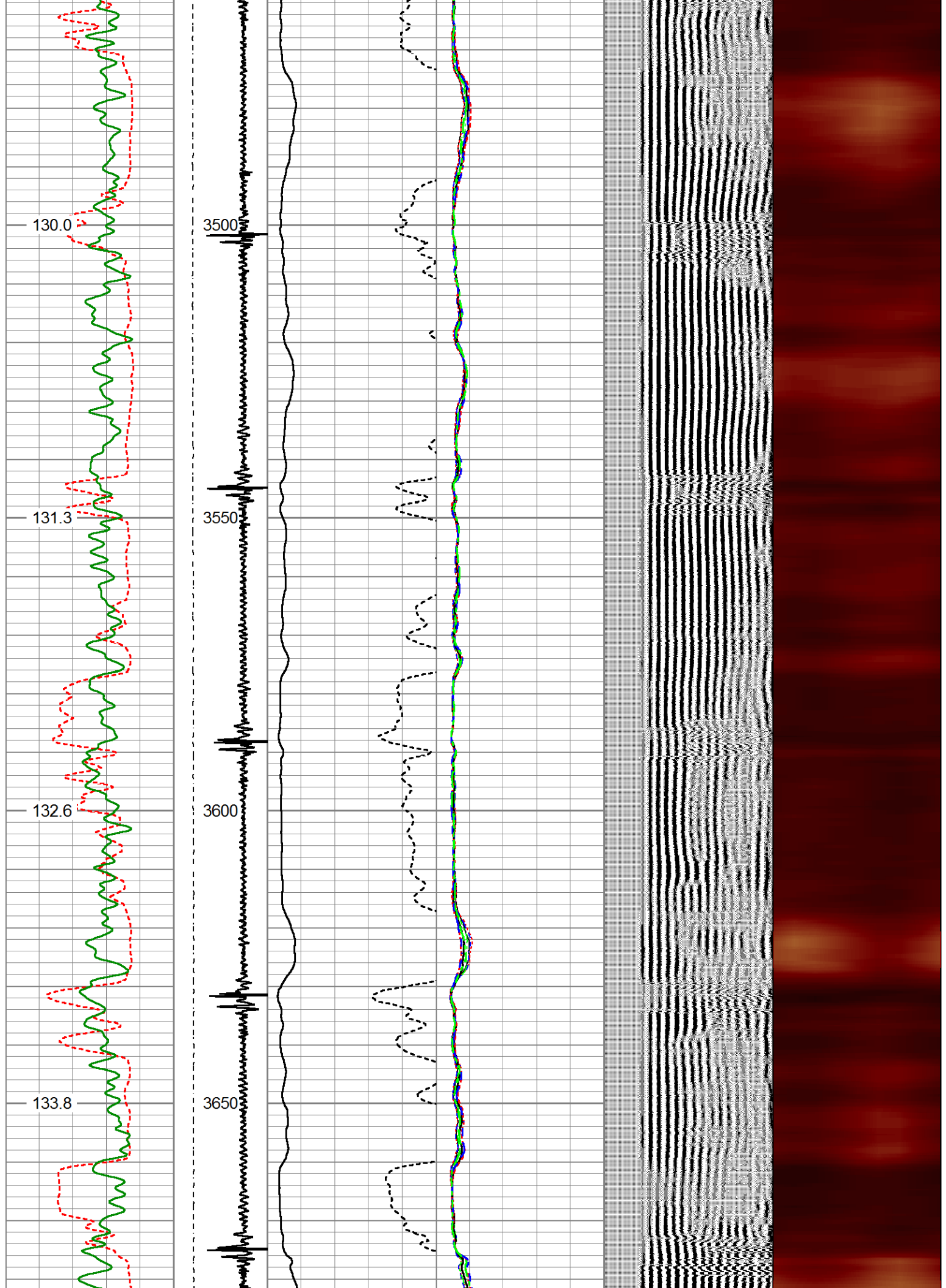

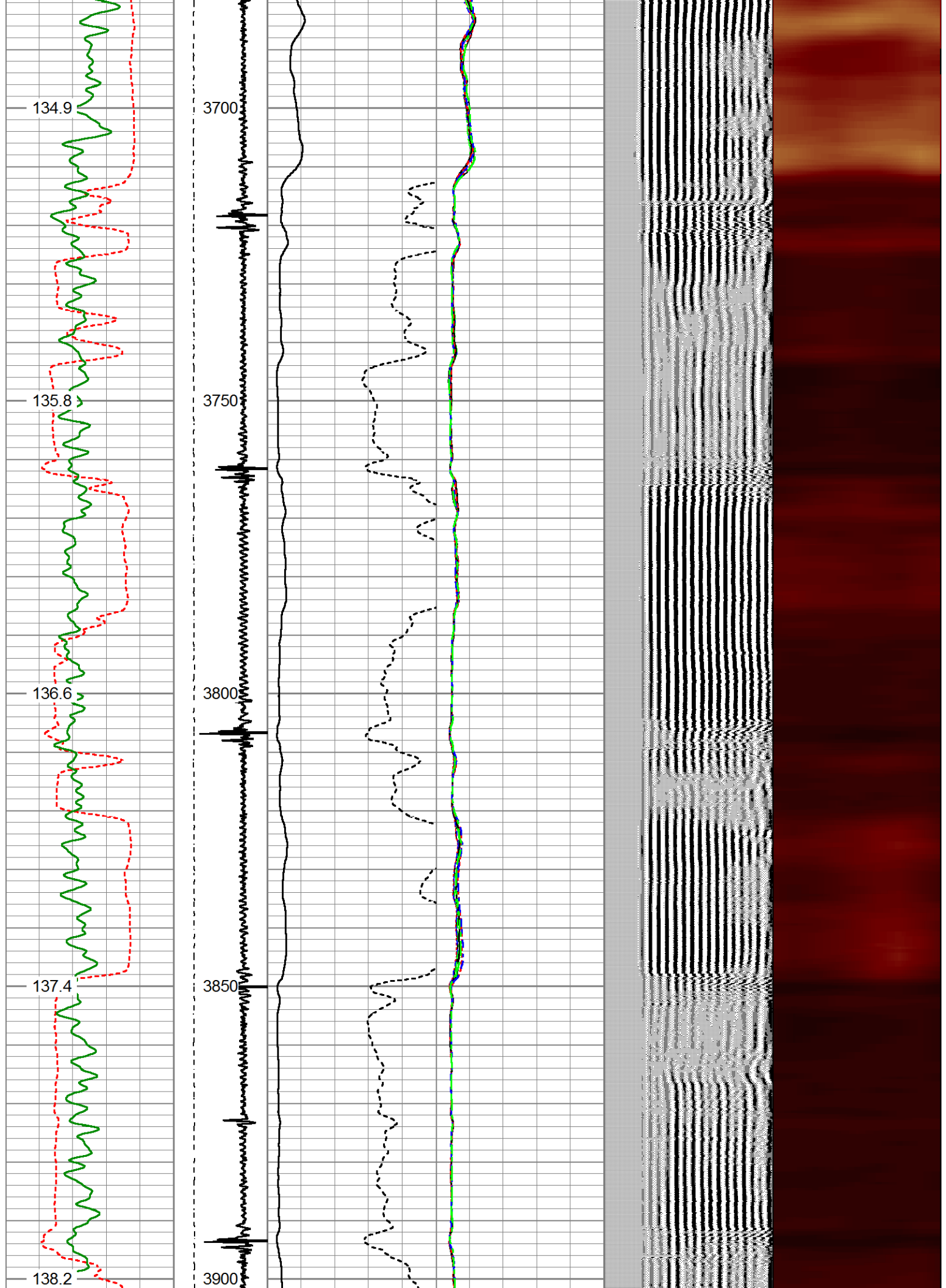

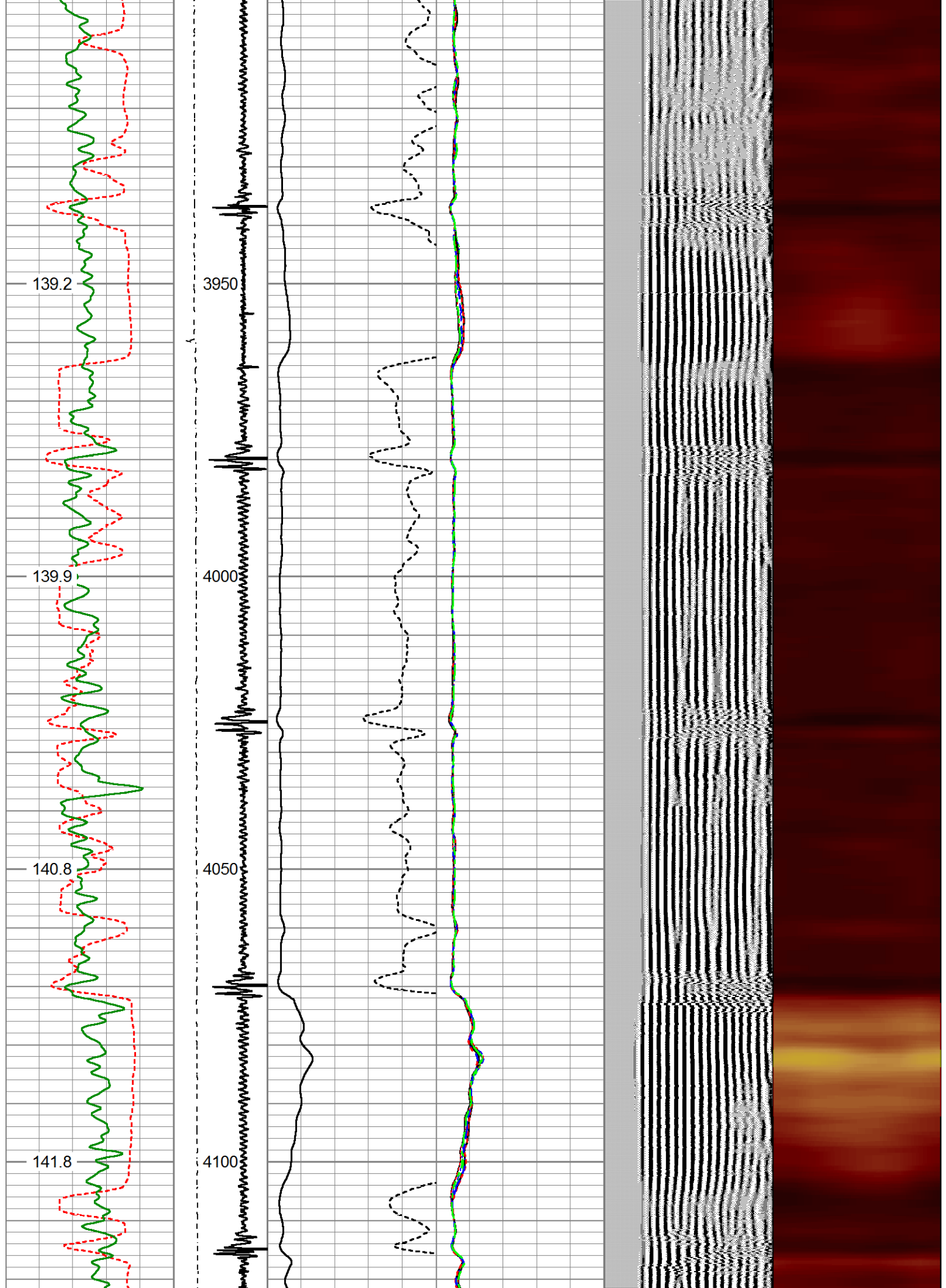

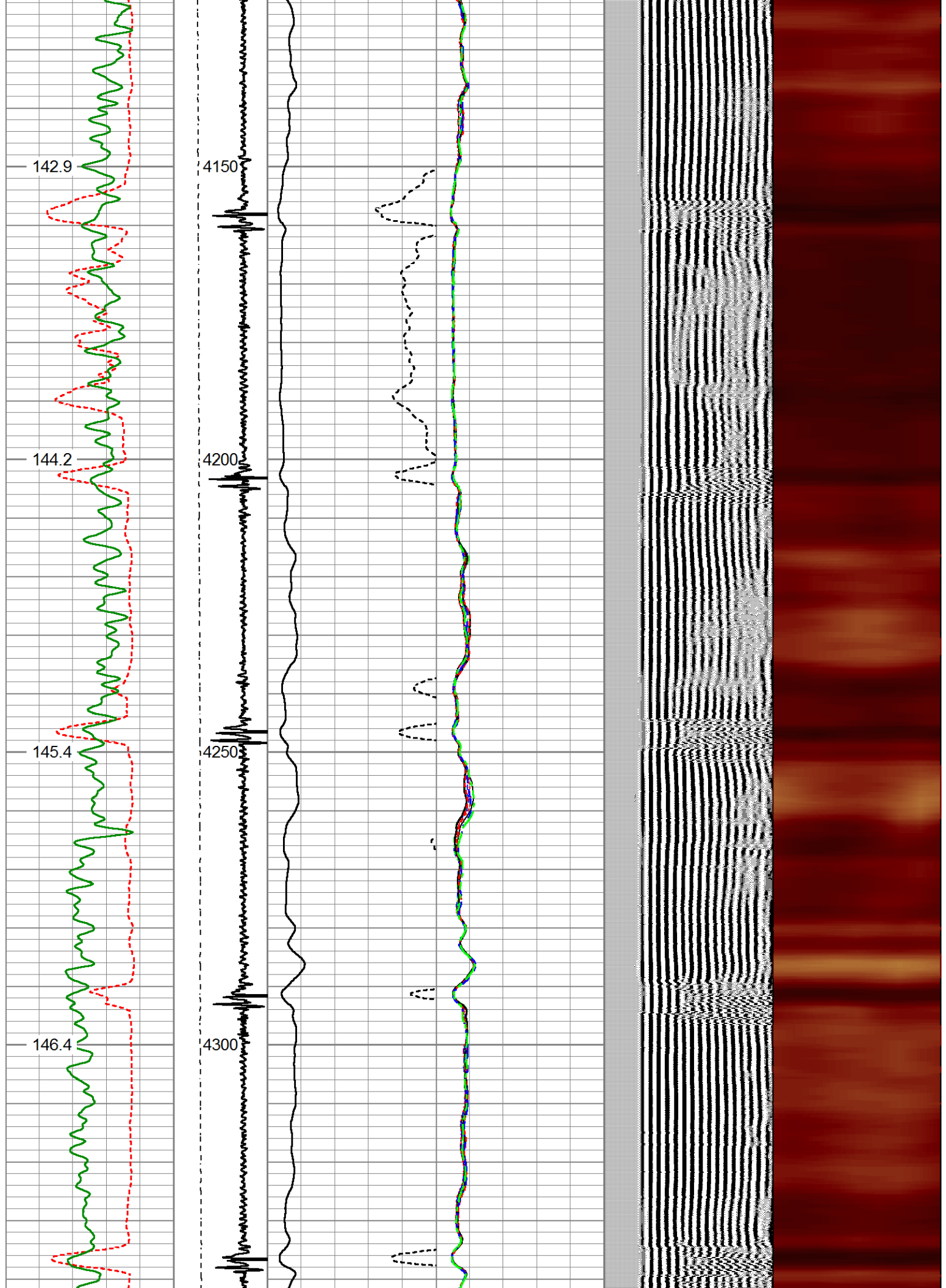

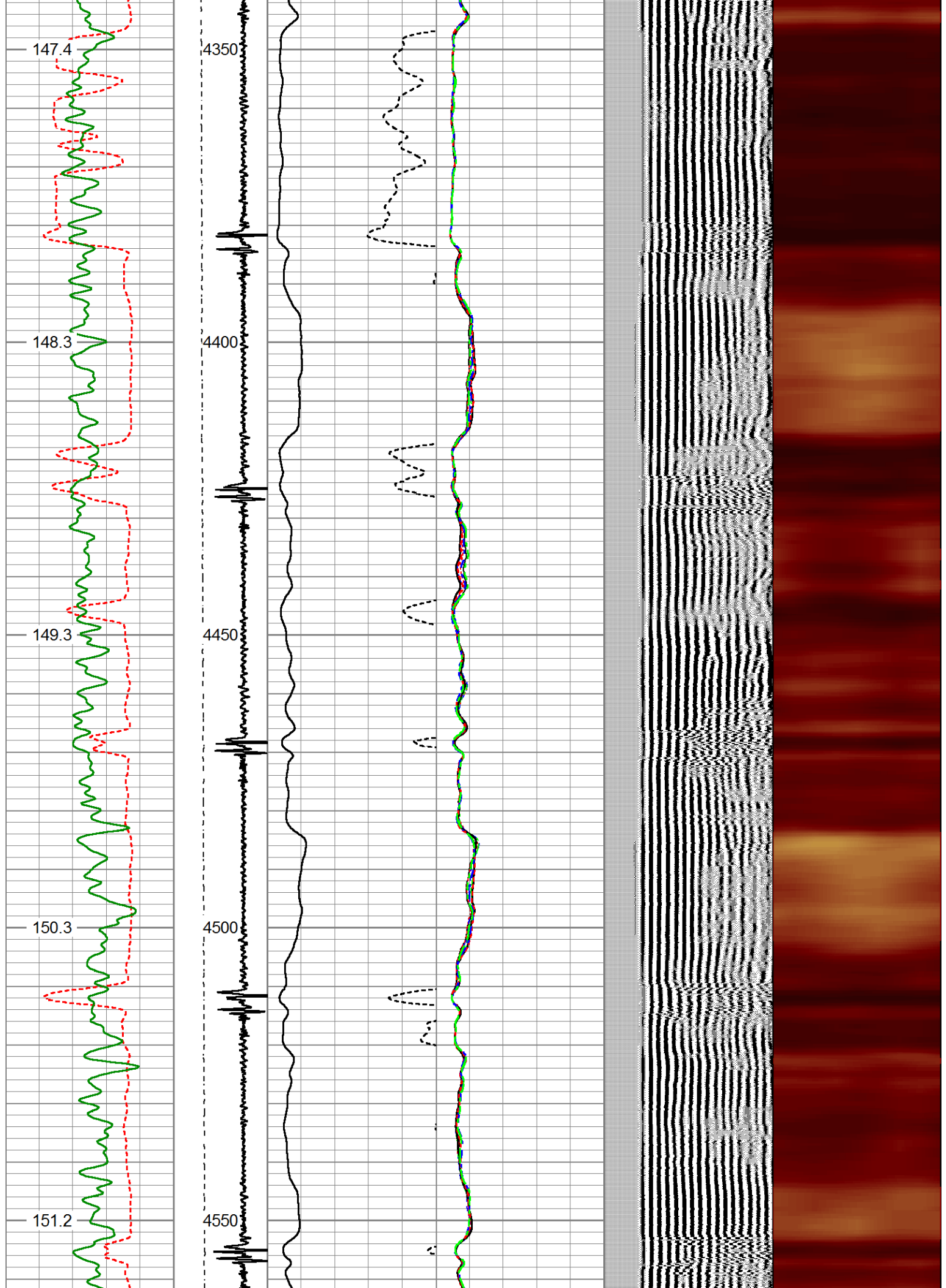

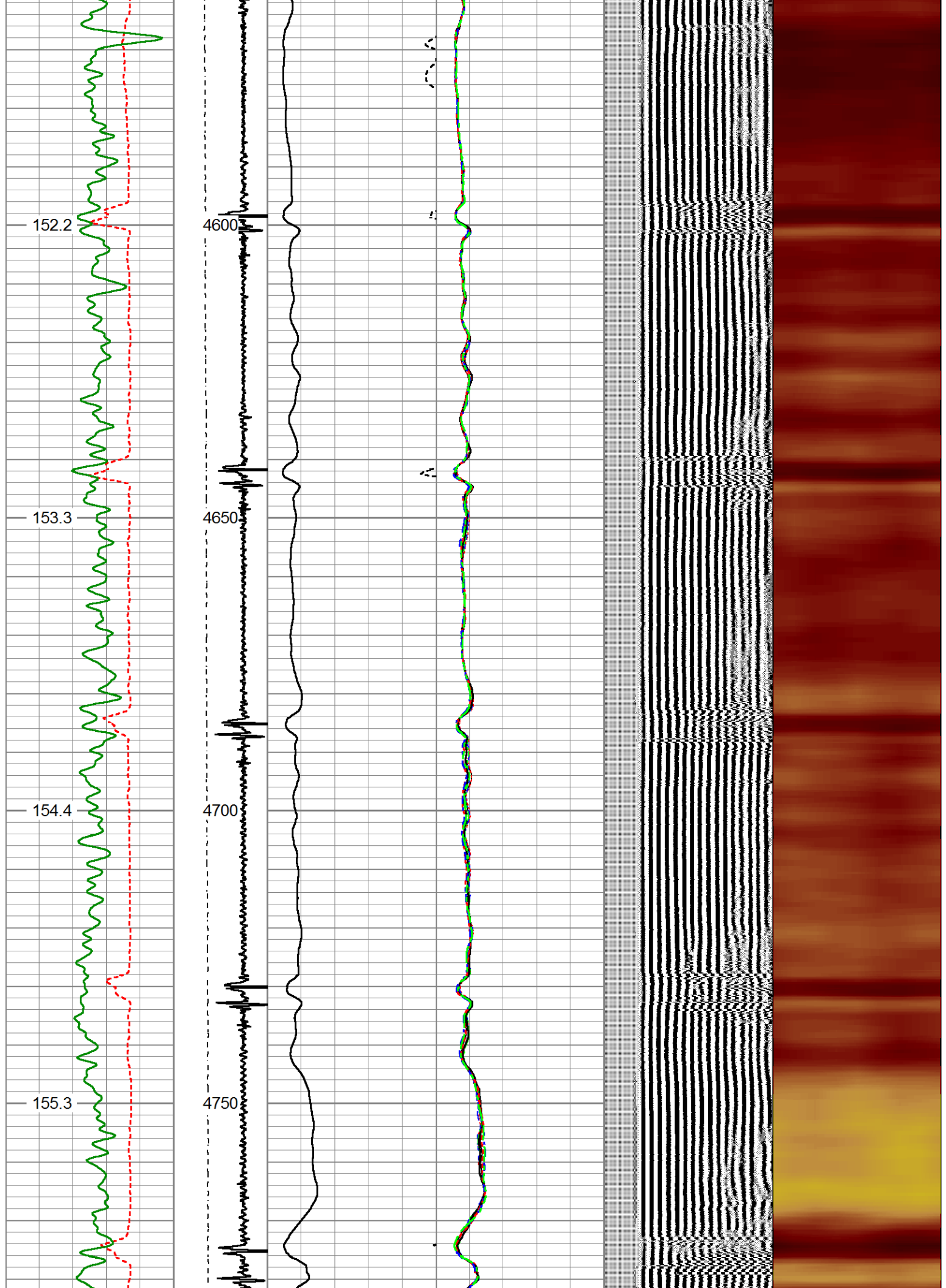

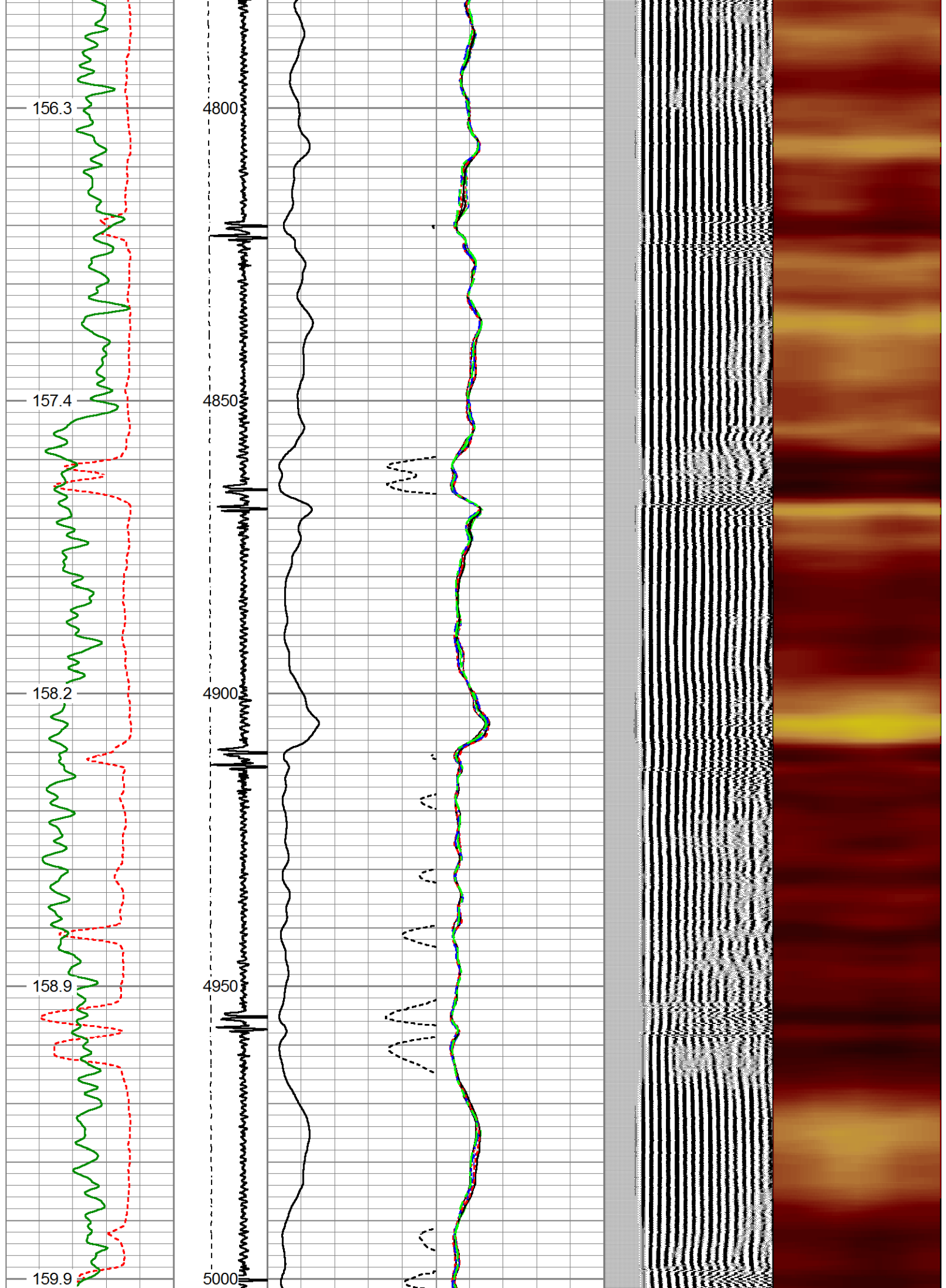

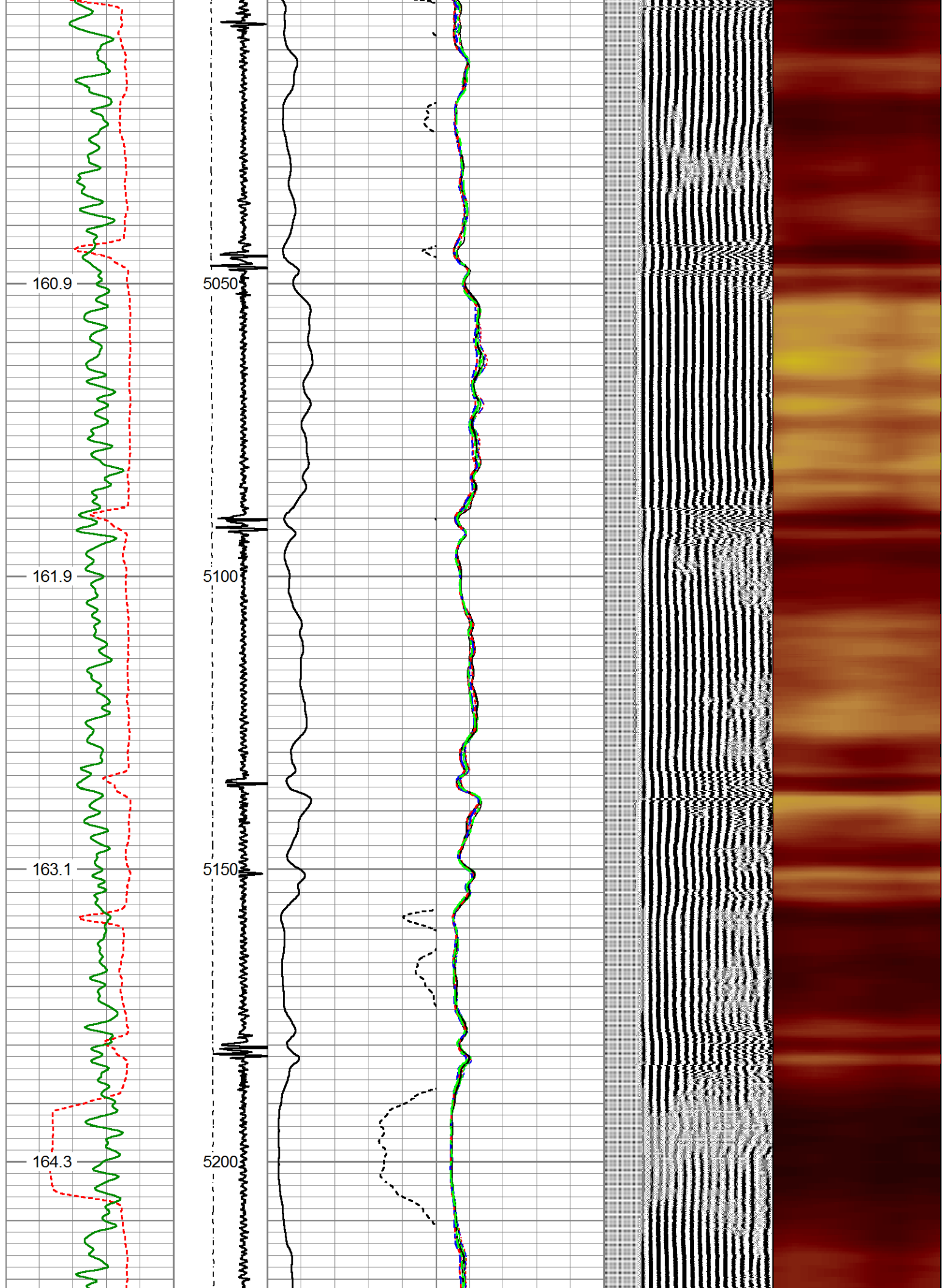

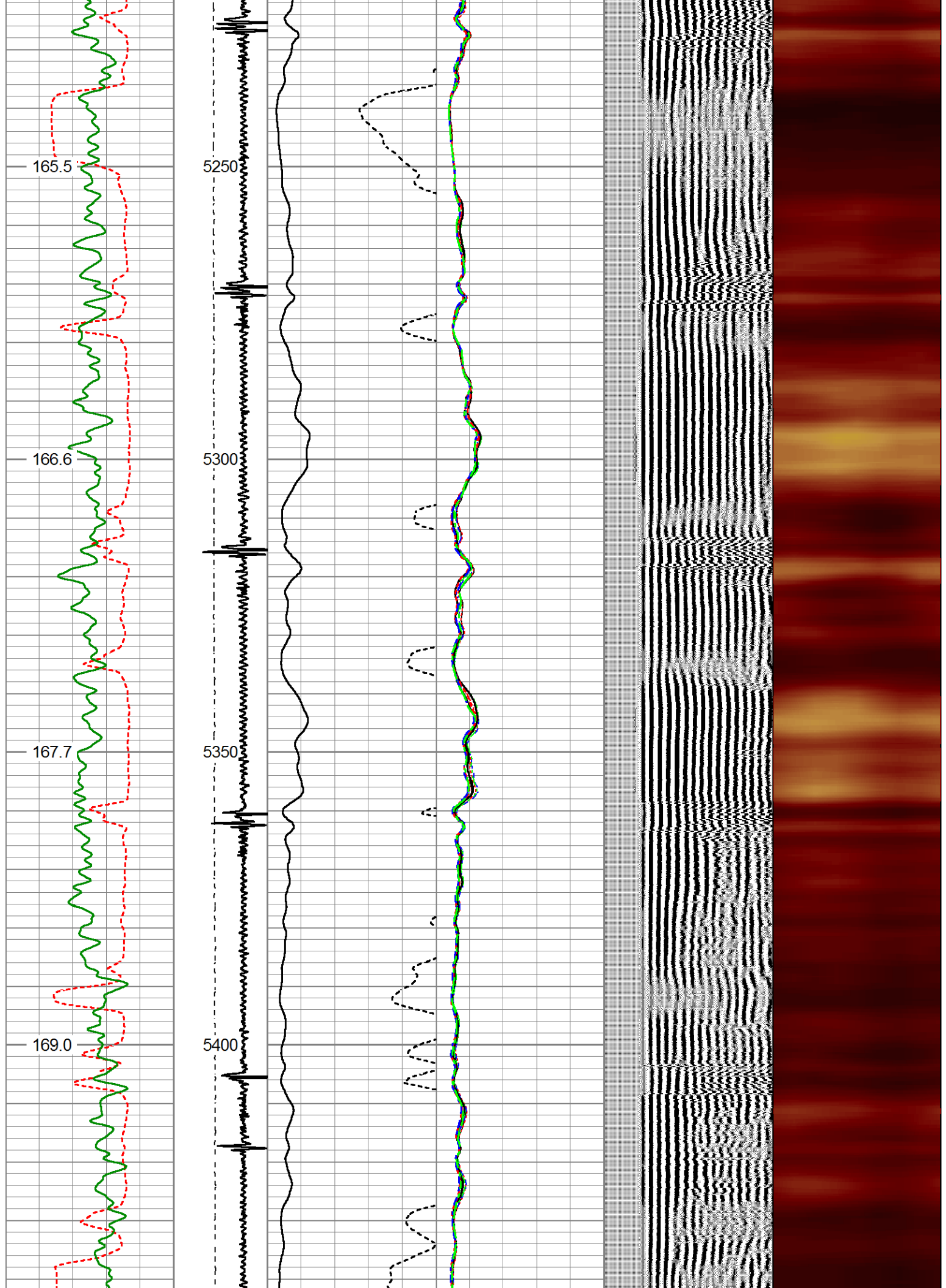

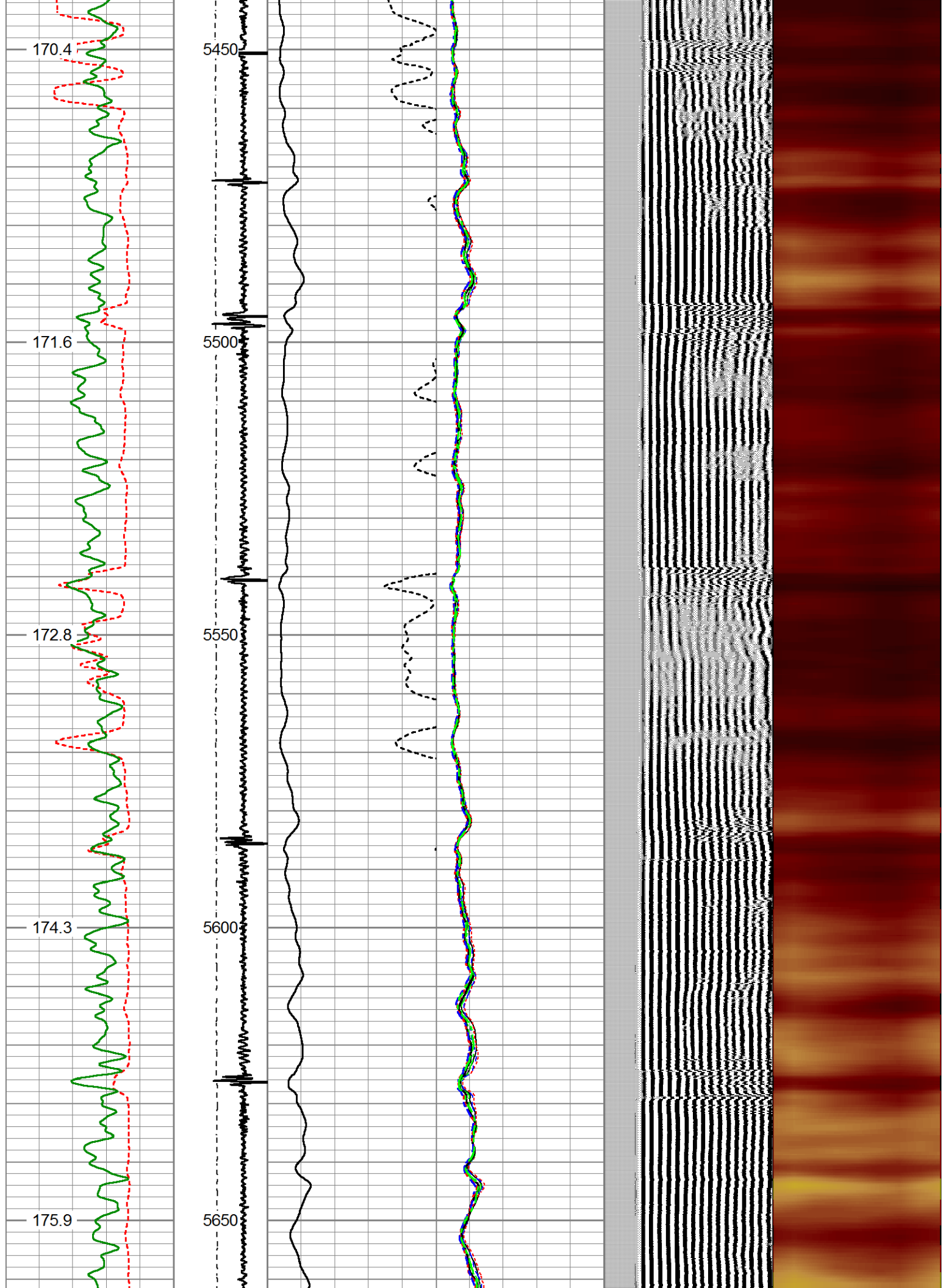

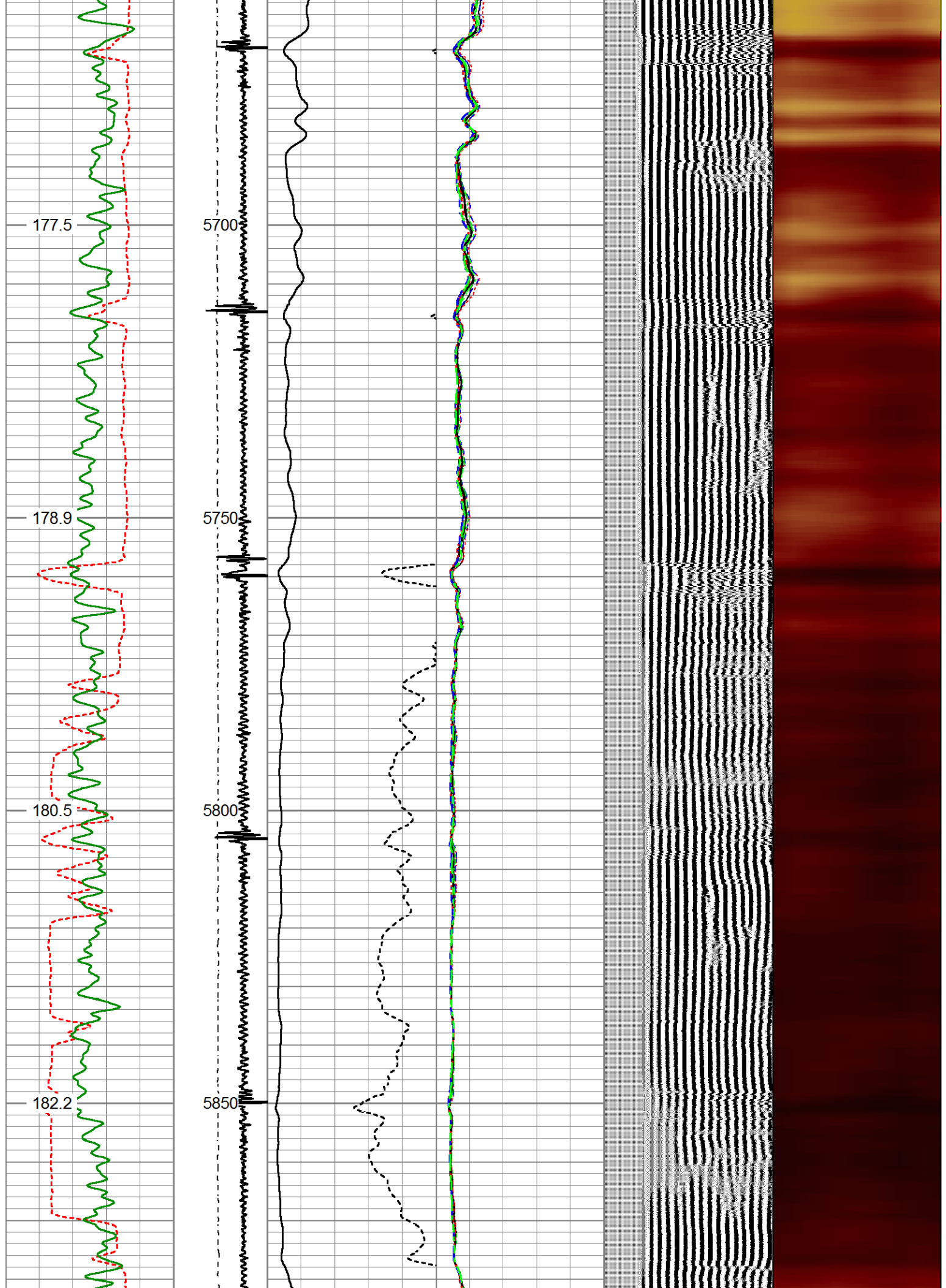

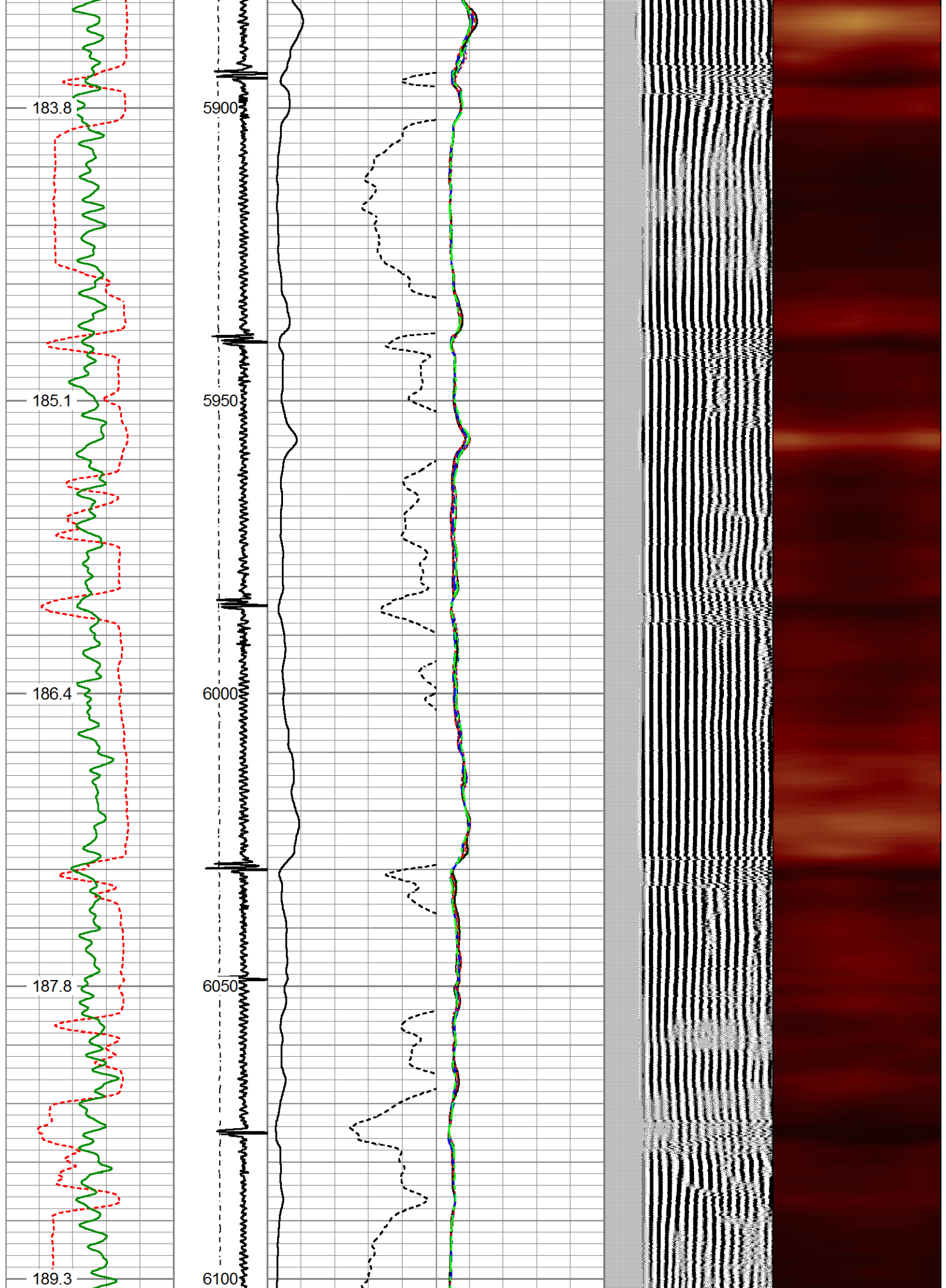

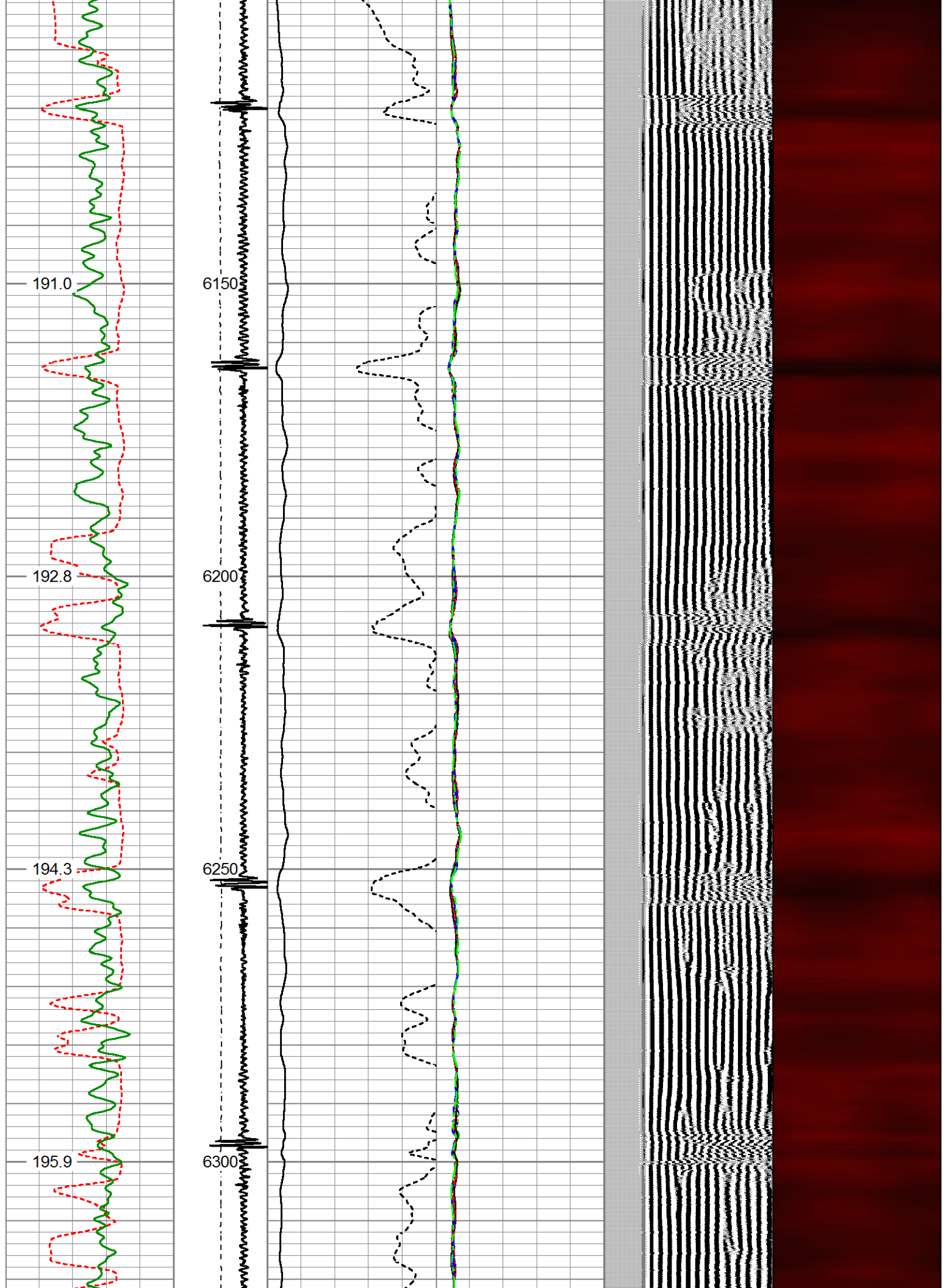

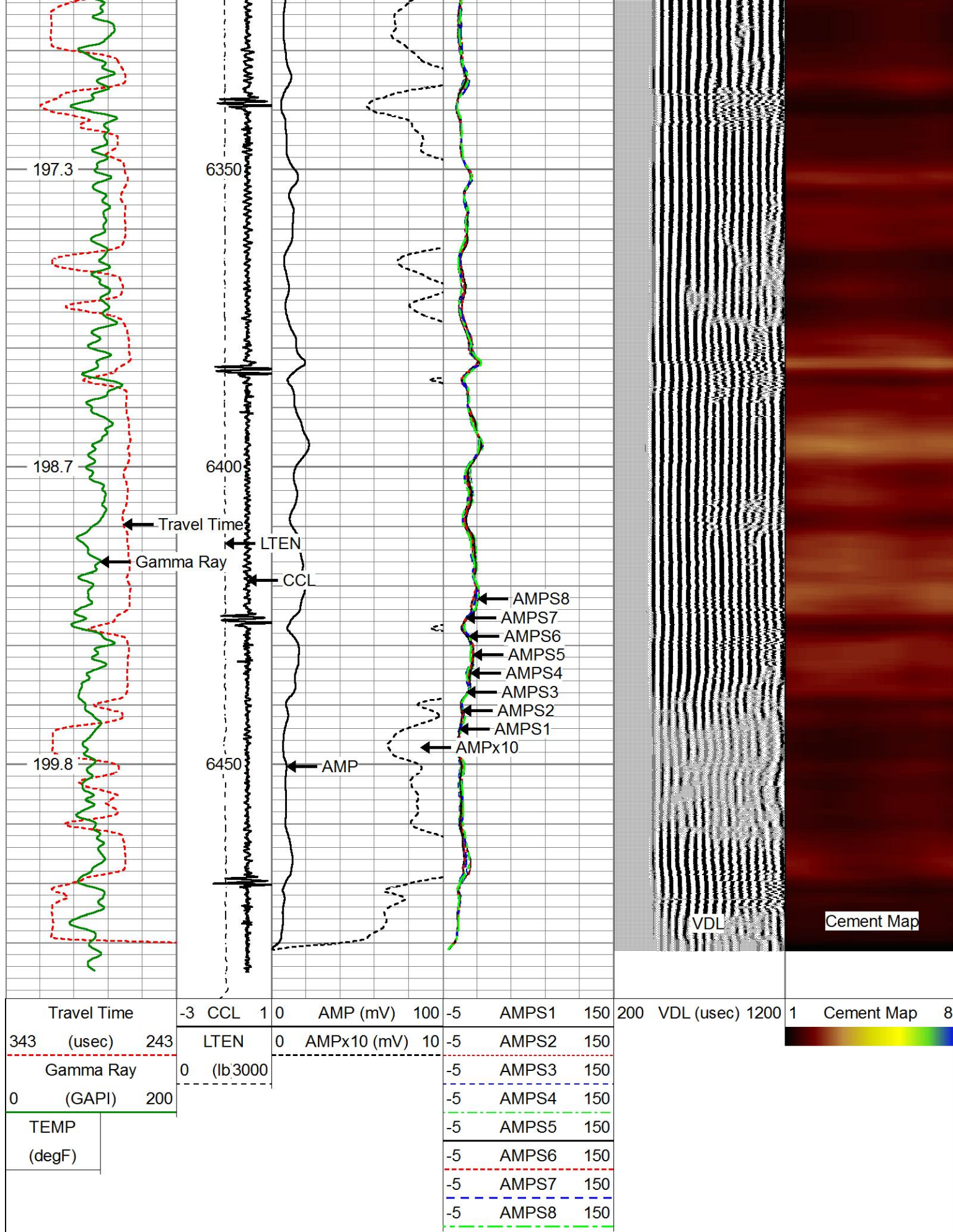

REPEAT PASS, 2800 PSI

Database File damore 18-8hz.db
Dataset Pathname LOG1/pass2
Presentation Format rbt-gct8acc
Dataset Creation Mon May 18 13:08:50 2020
Charted by Depth in Feet scaled 1:240

Travel Time	-3 CCL 1	0 AMP (mV) 100	-5 AMPS1 150	200 VDL (usec) 1200	1 Cement Map 8
343 (usec) 243	LTEN	0 AMPx10 (mV) 10	-5 AMPS2 150		
Gamma Ray	0 (lb 3000)		-5 AMPS3 150		
0 (GAPI) 200			-5 AMPS4 150		
TEMP			-5 AMPS5 150		
(degF)			-5 AMPS6 150		
			-5 AMPS7 150		
			-5 AMPS8 150		

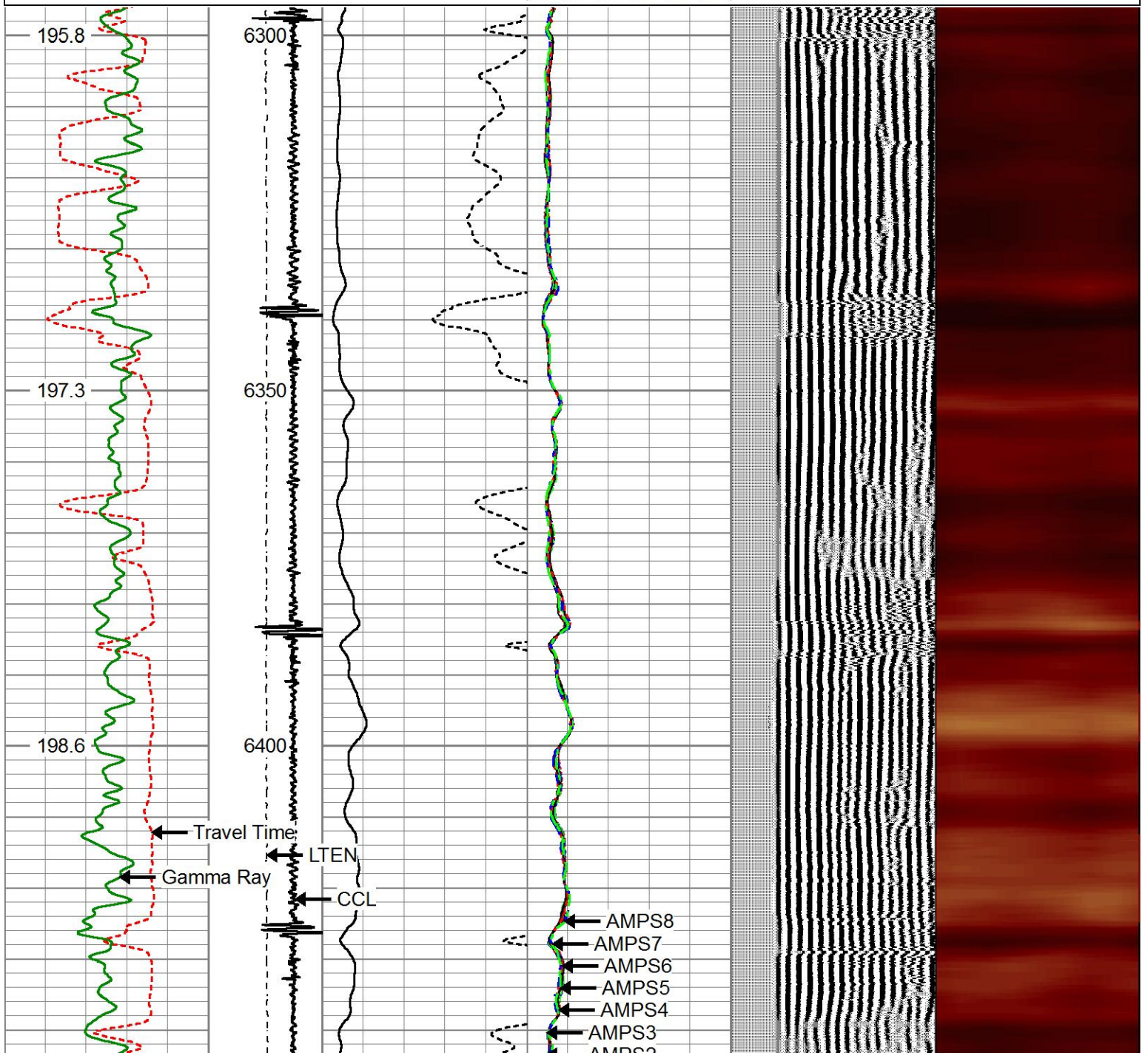

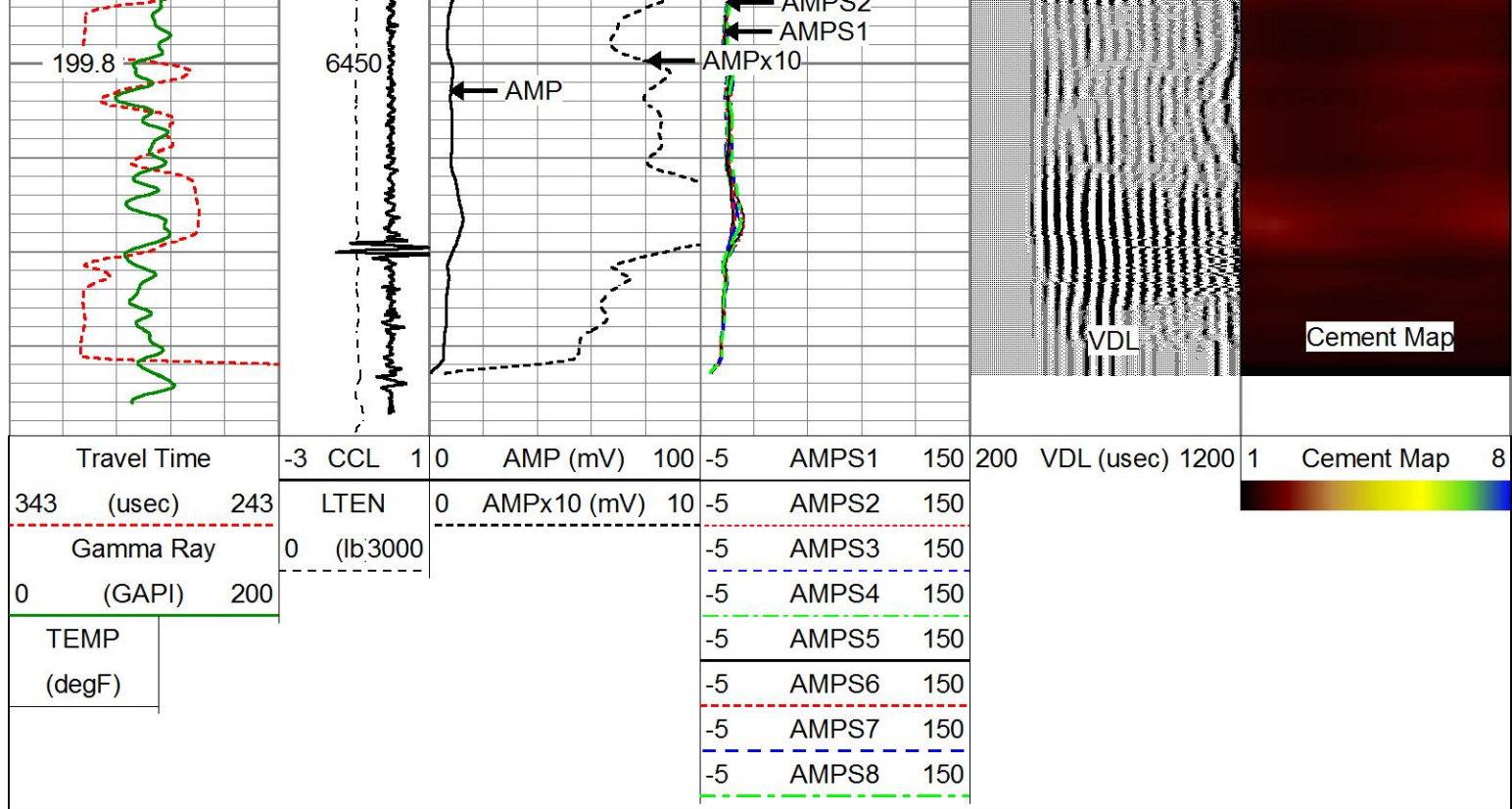

Calibration Report		
Database File	damore 18-8hz.db	
Dataset Pathname	LOG1/pass3	
Dataset Creation	Mon May 18 13:14:08 2020	
Gamma Ray Calibration Report		
Serial Number:	FW1304-53	
Tool Model:	Probe275	
Performed:	(Not Performed)	
Calibrator Value:	1.0	GAPI
Background Reading:	0.0	cps
Calibrator Reading:	1.0	cps
Sensitivity:	1.0000	GAPI/cps
Temperature Calibration Report		
Serial Number:	FW1304-53	
Tool Model:	Probe275	
Performed:	Sun Jan 05 18:47:35 2020	
	Reference	Reading
Low Reference:	100.00 degF	6258.73
High Reference:	350.00 degF	26472.00
Gain:	0.01	
Offset:	22.59	
Delta Spacing	2	
Segmented Cement Bond Log Calibration Report		
Serial Number:	FW1905-150	
Tool Model:	RBTC3	
Calibration Casing Diameter:	5.500	in
Calibration Depth:	1175.001	ft

Master Calibration, performed (Derived):

	Raw (v)		Calibrated (mv)		Results	
	Zero	Cal	Zero	Cal	Gain	Offset
3'	0.001	0.560	0.000	71.921	128.709	-0.157
CAL	0.004	0.629				
5'	0.002	0.502	0.000	71.921	143.618	-0.217
SUM						
S1	-0.003	0.583	0.000	100.000	170.781	0.434
S2	0.001	0.544	0.000	100.000	184.106	-0.216
S3	0.001	0.521	0.000	100.000	192.210	-0.197
S4	0.001	0.531	0.000	100.000	188.582	-0.166
S5	0.002	0.563	0.000	100.000	178.257	-0.270
S6	0.001	0.609	0.000	100.000	164.617	-0.217
S7	0.002	0.637	0.000	100.000	157.551	-0.315
S8	0.001	0.614	0.000	100.000	163.148	-0.207



Internal Reference Calibration, performed (Not Performed):

	Raw (v)		Calibrated (v)		Results	
	Zero	Cal	Zero	Cal	Gain	Offset
CAL	0.000	0.000	0.004	0.629	1.000	0.000

Air Zero Calibration, performed Mon Feb 17 07:02:20 2020:

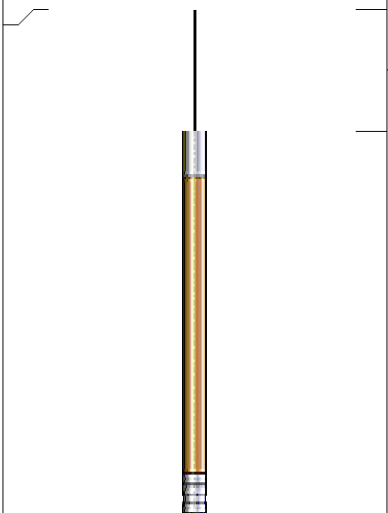
	Raw (v)		Calibrated (v)		Results	
	Zero		Zero		Offset	
3'	0.000		0.000		0.000	
5'	0.000		0.000		0.000	
SUM						
S1	0.000		0.000		0.000	
S2	0.000		0.000		0.000	
S3	0.000		0.000		0.000	
S4	0.000		0.000		0.000	
S5	0.000		0.000		0.000	
S6	0.000		0.000		0.000	
S7	0.000		0.000		0.000	
S8	0.000		0.000		0.000	

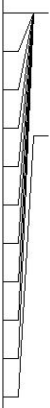
Sensor	Offset (ft)	Schematic	Description	Length (ft)	O.D. (in)	Weight (lb)
ErrCt	15.39		Cable Head-Standard Standard Cable Head	1.00	1.69	1.00

				RBT-RBTC3 (FW1905-150)	9.62	2.75	90.00
WVFS8	9.02						
WVFS7	9.02						
WVFS6	9.02						
WVFS5	9.02						
WVFS4	9.02						
WVFS3	9.02						
WVFS2	9.02						
WVFS1	9.02						
WVFCAL	9.02						
WV3FT	9.02						
WV5FT	8.02						
WVFSYNC	4.77						
DCCL	3.92						
CCL	3.92						
TEMP	3.17						
GR	2.42			GCT-Probe275 (FW1304-53) Probe 2 3/4" Gamma Ray CCL w/Temperature	4.77	2.75	40.00
Dataset: damore 18-8hz.db: field/well/LOG1/pass3 Total length: 15.39 ft Total weight: 131.00 lb O.D.: 2.75 in							

	Company	OCCIDENTAL PETROLEUM CORP.
	Well	DAMORE 18-8HZ
	Field	WATTENBERG
	County	WELD
	State	COLORADO