

IRWIN-TAYLOR PAD REFERENCE AREA MAP

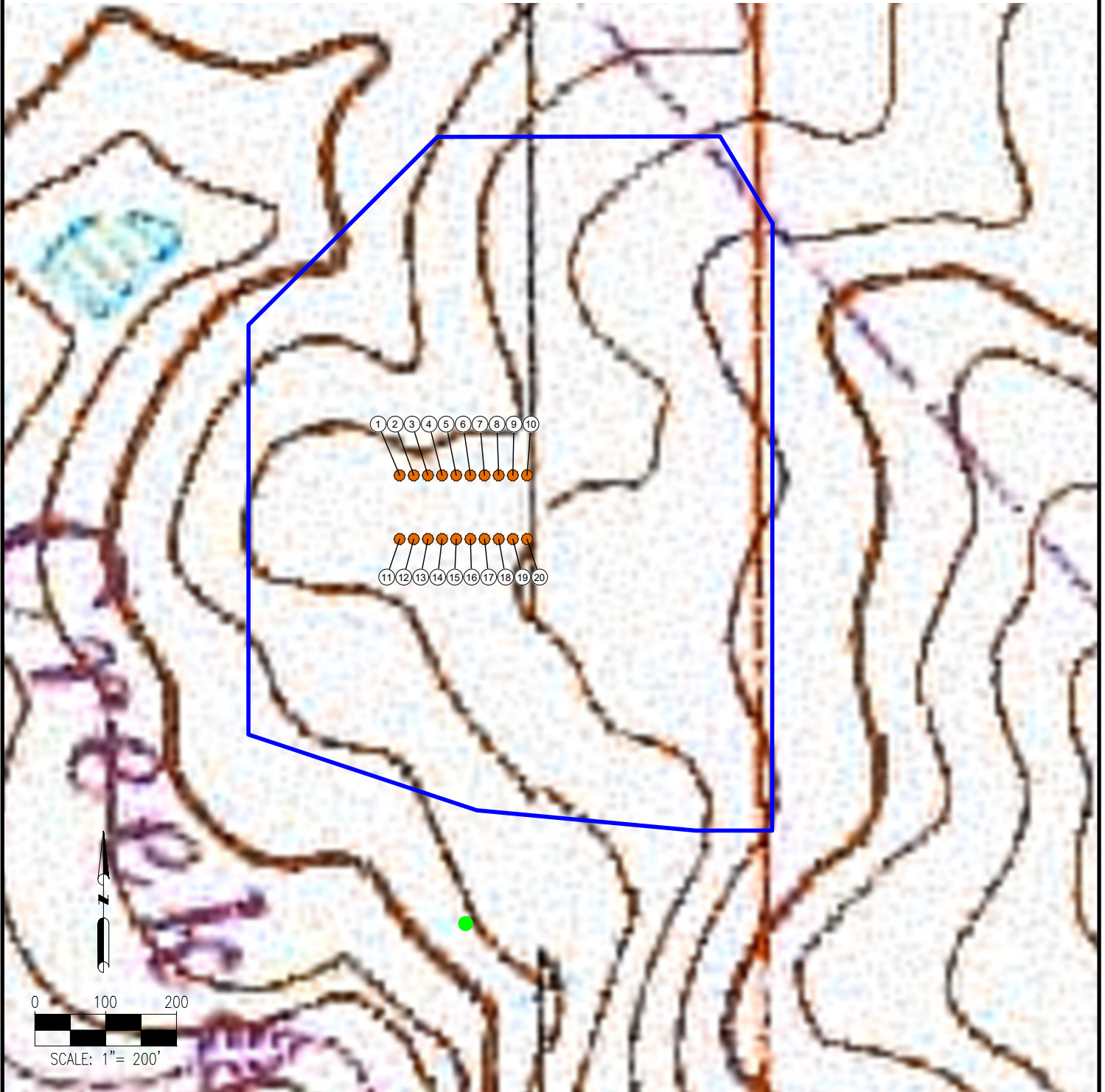

1. TAYLOR 6-65 23-26 1HN
2. TAYLOR 6-65 23-26 2HN
3. TAYLOR 6-65 23-26 3HN
4. TAYLOR 6-65 23-26 4HN
5. TAYLOR 6-65 23-26 5HN
6. TAYLOR 6-65 23-26 6HN
7. TAYLOR 6-65 23-26 7HN
8. TAYLOR 6-65 23-26 8HN

9. TAYLOR 6-65 23-26 9HN
10. TAYLOR 6-65 23-26 10HN
11. IRWIN 6-65 23-11 1HN
12. IRWIN 6-65 23-11 2HN
13. IRWIN 6-65 23-11 3HN
14. IRWIN 6-65 23-11 4HN
15. IRWIN 6-65 23-11 5HN
16. IRWIN 6-65 23-11 6HN

17. IRWIN 6-65 23-11 7HN
18. IRWIN 6-65 23-11 8HN
19. IRWIN 6-65 23-11 9HN
20. IRWIN 6-65 23-11 10HN

REFERENCE LOCATION

REFERENCE PHOTO POINT

LAT: 39.508101° N
LONG: 104.625918° W
ELEVATION: 6215'

DISCLAIMER:
THIS PLOT DOES NOT REPRESENT A MONUMENTED LAND SURVEY AND SHOULD NOT BE RELIED UPON TO DETERMINE BOUNDARY LINES. PROPERTY OWNERSHIP OR OTHER PROPERTY INTERESTS. PARCEL LINES, IF DEPICTED HAVE NOT BEEN FIELD VERIFIED AND MAY BE BASED UPON PUBLICLY AVAILABLE DATA THAT ALSO HAS NOT BEEN INDEPENDENTLY VERIFIED.

DATA SOURCE:
TOPO MAP: USGS

PUBLICLY AVAILABLE DATA SOURCES HAVE NOT BEEN INDEPENDENTLY VERIFIED BY ASCENT.

LEGEND:



= PROPOSED WELL



= REFERENCE PHOTO POINT



= PROPOSED DISTURBANCE AREA



8620 Wolff Court
Westminster, CO 80031
(303) 928-7128
www.ascentgeomatics.com

FIELD DATE:
04-26-19

DRAWING DATE:
07-16-19

BY:
JAG

CHECKED:
DNS

SITE NAME:
IRWIN-TAYLOR PAD

SURFACE LOCATION:

SE 1/4 SE 1/4 SEC. 23, T6S, R65W, 6TH P.M.
ELBERT COUNTY, COLORADO

PREPARED FOR:



Exploration Company LLC