

|                 |                            |                 |                 |
|-----------------|----------------------------|-----------------|-----------------|
| <b>Well</b>     | Damore 18-2HZ              | <b>Client</b>   | Anadarko        |
| <b>Field</b>    | DJ                         | <b>SIR No.</b>  | EAJ7-01260      |
| <b>Engineer</b> | Ryan Drilling/Colby Dravis | <b>Job Type</b> | 5.5" Production |
| <b>Country</b>  | United States              | <b>Job Date</b> | 03-14-2020      |

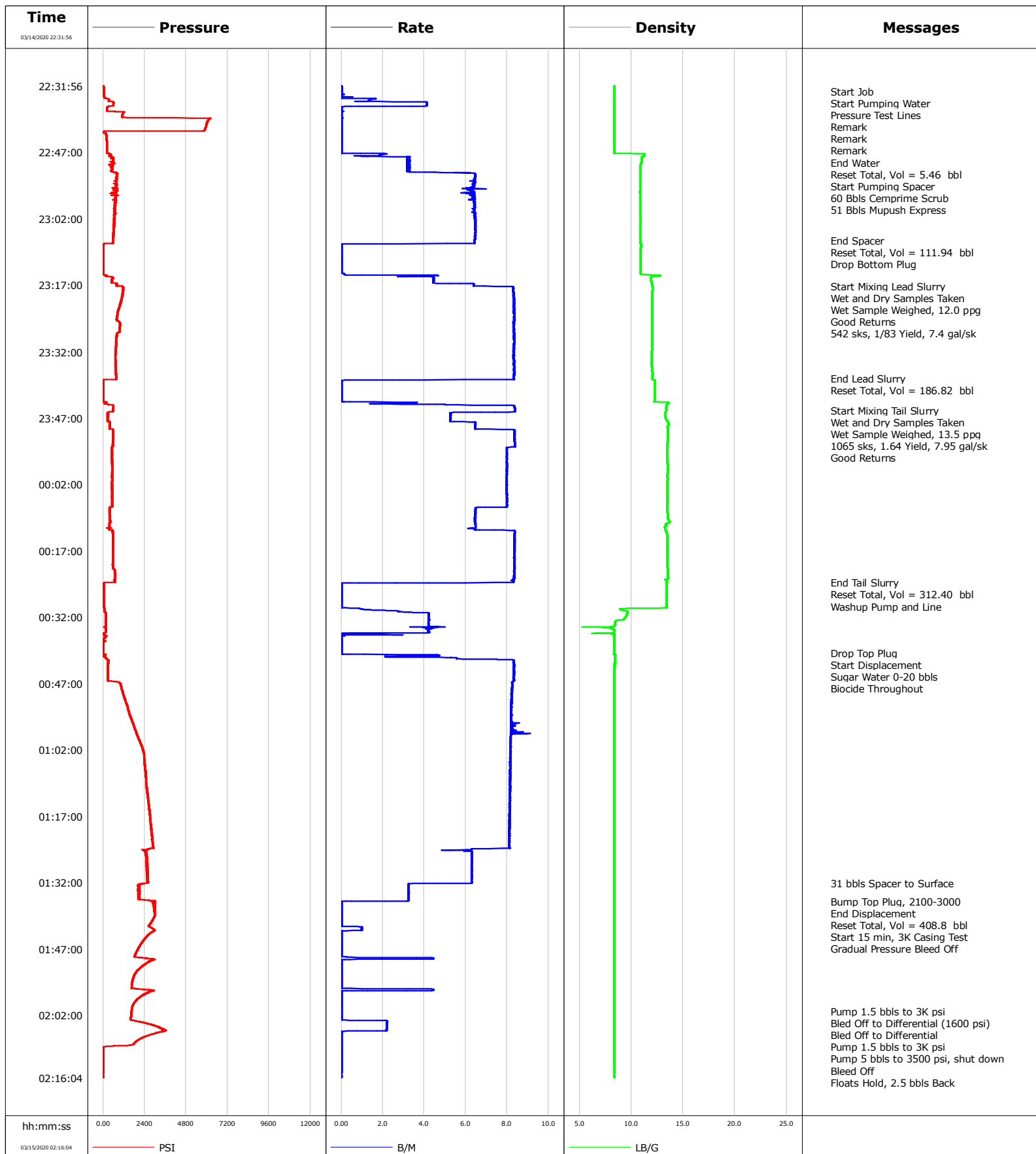

# Cementing Service Report

|   |                        |  |                         |                                     |               |                              |                          |                           |                          |                                |
|---|------------------------|--|-------------------------|-------------------------------------|---------------|------------------------------|--------------------------|---------------------------|--------------------------|--------------------------------|
|   |                        |  |                         | Customer<br>Anadarko                |               |                              | Job Number<br>EAJ7-01260 |                           |                          |                                |
| Well<br>Damore 18-2HZ                                     |                        |  | Location (legal)<br>CWY |                                     |               | Schlumberger Location<br>CWY |                          |                           | Job Start<br>Mar/14/2020 |                                |
| Field<br>DJ   |                        | Formation Name/Type  |                         | Deviation<br>90 deg                 |               | Bit Size<br>7.9 in           |                          | Well MD<br>17722.0 ft     |                          | Well TVD<br>7193.0 ft          |
| County<br>Weld  |                        | State/Province<br>Colorado   |                         | BHP<br>psi                          |               | BHST<br>230 degF             |                          | BHCT<br>230 degF          |                          | Pore Press. Gradient<br>lb/gal |
| Well Master<br>0065961661                                 |                        | API/UWI  |                         |                                     |               |                              |                          |                           |                          |                                |
| Rig Name<br>Precision 564                                 |                        | Drilled For<br>Oil   |                         | Service Via<br>Land                 |               | Casing/ Liner                |                          |                           |                          |                                |
|   |                        |  |                         |                                     |               | Depth, ft                    |                          | Size, in                  |                          | Weight, lb/ft                  |
|   |                        |  |                         |                                     |               |                              |                          |                           |                          |                                |
| Offshore Zone   |                        | Well Class<br>New  |                         | Well Type<br>Development            |               | 17722.0                      |                          | 5.5                       |                          | 17.0                           |
|   |                        |  |                         |                                     |               | 0.0                          |                          | 0.0                       |                          | 0.0                            |
| Drilling Fluid Type<br>OBM                                |                        | Max. Density<br>9.50 lb/gal  |                         | Plastic Viscosity<br>cP             |               | Tubing/Drill Pipe            |                          |                           |                          |                                |
|   |                        |  |                         |                                     |               | T/D                          |                          | Depth, ft                 |                          | Size, in                       |
|   |                        |  |                         |                                     |               |                              |                          |                           |                          |                                |
| Service Line<br>Cementing                                 |                        | Job Type<br>5.5" Production  |                         |                                     |               |                              |                          |                           |                          |                                |
|   |                        |  |                         |                                     |               |                              |                          |                           |                          |                                |
| Max. Allowed Tub. Press<br>psi                            |                        | Max. Allowed Ann. Press<br>psi   |                         | WH Connection<br>Double Cement head |               | Perforations/Open Hole       |                          |                           |                          |                                |
|   |                        |  |                         |                                     |               | Top, ft                      |                          | Bottom, ft                |                          | shot/ft                        |
|   |                        |  |                         |                                     |               | ft                           |                          | ft                        |                          |                                |
|   |                        |  |                         |                                     |               | ft                           |                          | ft                        |                          |                                |
|   |                        |  |                         |                                     |               | Treat Down<br>Casing         |                          | Displacement<br>411.8 bbl |                          | Packer Type                    |
|   |                        |  |                         |                                     |               |                              |                          |                           |                          |                                |
|   |                        |  |                         |                                     |               | Tubing Vol.<br>bbl           |                          | Casing Vol.<br>bbl        |                          | Annular Vol.<br>bbl            |
|   |                        |  |                         |                                     |               |                              |                          |                           |                          | Openhole Vol.<br>bbl           |
| Casing/Tubing Secured <input checked="" type="checkbox"/> |                        | 1 Hole Vol. Circulated prior to Cement <input checked="" type="checkbox"/> |                         |                                     |               | Casing Tools                 |                          | Squeeze Job               |                          |                                |
| Lift Pressure<br>2100 psi                                 |                        |  |                         |                                     |               | Shoe Type<br>Float           |                          | Squeeze Type              |                          |                                |
| Pipe Rotated <input type="checkbox"/>                     |                        | Pipe Reciprocated <input type="checkbox"/>                                 |                         |                                     |               | Shoe Depth<br>17722.0 ft     |                          | Tool Type                 |                          |                                |
| No. Centralizers  |                        | Top Plugs<br>1   |                         | Bottom Plugs<br>1                   |               | Stage Tool Type              |                          | Tool Depth<br>ft          |                          |                                |
| Cement Head Type  |                        |  |                         |                                     |               | Stage Tool Depth<br>ft       |                          | Tail Pipe Size<br>in      |                          |                                |
| Job Scheduled For<br>Mar/14/2020 15:00                    |                        | Arrived on Location<br>Mar/14/2020 15:00                                   |                         | Leave Location<br>Mar/15/2020 03:00 |               | Collar Type<br>Float         |                          | Tail Pipe Depth<br>ft     |                          |                                |
|   |                        |  |                         |                                     |               | Collar Depth<br>17712.0 ft   |                          | Sqz. Total Vol.<br>bbl    |                          |                                |
| Date  | Time<br>24-hr<br>clock | Treating<br>Pressure<br>PSI  | Flow<br>Rate<br>B/M     | Density<br>LB/G                     | Volume<br>BBL | Message                      |                          |                           |                          |                                |
| 03/14/2020  | 22:31:56               | 27   | 0.0                     | 8.39                                | 0.0           | Started Acquisition          |                          |                           |                          |                                |
| 03/14/2020  | 22:32:56               | 35   | 0.0                     | 8.39                                | 0.0           |                              |                          |                           |                          |                                |
| 03/14/2020  | 22:33:08               | 37   | 0.0                     | 8.39                                | 0.0           | Start Job                    |                          |                           |                          |                                |
| 03/14/2020  | 22:33:15               | 39   | 0.0                     | 8.39                                | 0.0           | Start Pumping Water          |                          |                           |                          |                                |
| 03/14/2020  | 22:33:17               | 40   | 0.0                     | 8.38                                | 0.0           | Pressure Test Lines          |                          |                           |                          |                                |
| 03/14/2020  | 22:33:18               | 39   | 0.0                     | 8.38                                | 0.0           | Remark                       |                          |                           |                          |                                |
| 03/14/2020  | 22:33:19               | 39   | 0.0                     | 8.38                                | 0.0           | Remark                       |                          |                           |                          |                                |
| 03/14/2020  | 22:33:56               | 46   | 0.0                     | 8.37                                | 0.0           |                              |                          |                           |                          |                                |
| 03/14/2020  | 22:34:56               | 314  | 1.5                     | 8.36                                | 0.3           |                              |                          |                           |                          |                                |
| 03/14/2020  | 22:35:56               | 599  | 4.1                     | 8.38                                | 2.8           |                              |                          |                           |                          |                                |
| 03/14/2020  | 22:36:56               | 205  | 0.0                     | 8.38                                | 5.4           |                              |                          |                           |                          |                                |
| 03/14/2020  | 22:37:56               | 1194   | 0.0                     | 8.38                                | 5.4           |                              |                          |                           |                          |                                |
| 03/14/2020  | 22:38:56               | 1091   | 0.0                     | 8.38                                | 5.4           |                              |                          |                           |                          |                                |
| 03/14/2020  | 22:39:56               | 6045   | 0.0                     | 8.38                                | 5.4           |                              |                          |                           |                          |                                |
| 03/14/2020  | 22:40:56               | 5965   | 0.0                     | 8.38                                | 5.4           |                              |                          |                           |                          |                                |
| 03/14/2020  | 22:41:56               | 5864   | 0.0                     | 8.38                                | 5.4           |                              |                          |                           |                          |                                |
| 03/14/2020  | 22:42:56               | 172  | 0.0                     | 8.38                                | 5.4           |                              |                          |                           |                          |                                |
| 03/14/2020  | 22:43:38               | 188  | 0.0                     | 8.38                                | 5.4           | End Water                    |                          |                           |                          |                                |
| 03/14/2020  | 22:43:41               | 190  | 0.0                     | 8.38                                | 5.4           | Start Pumping Spacer         |                          |                           |                          |                                |
| 03/14/2020  | 22:43:42               | 190  | 0.0                     | 8.38                                | 5.4           | 60 Bbbls Cemprime Scrub      |                          |                           |                          |                                |
| 03/14/2020  | 22:43:56               | 195  | 0.0                     | 8.38                                | 5.4           |                              |                          |                           |                          |                                |

| Well          |                        |                             | Field               | Job Start       |               | Customer                      |  | Job Number |
|---------------|------------------------|-----------------------------|---------------------|-----------------|---------------|-------------------------------|--|------------|
| Damore 18-2HZ |                        |                             | DJ                  | Mar/14/2020     |               | Anadarko                      |  | EAJ7-01260 |
| Date          | Time<br>24-hr<br>clock | Treating<br>Pressure<br>PSI | Flow<br>Rate<br>B/M | Density<br>LB/G | Volume<br>BBL | Message                       |  |            |
| 03/14/2020    | 22:45:56               | 206                         | 0.0                 | 8.38            | 5.4           |                               |  |            |
| 03/14/2020    | 22:46:56               | 206                         | 0.0                 | 8.38            | 5.4           |                               |  |            |
| 03/14/2020    | 22:47:56               | 526                         | 1.8                 | 11.11           | 6.7           |                               |  |            |
| 03/14/2020    | 22:48:56               | 584                         | 2.3                 | 11.02           | 9.9           |                               |  |            |
| 03/14/2020    | 22:49:56               | 564                         | 2.0                 | 10.88           | 13.2          |                               |  |            |
| 03/14/2020    | 22:50:56               | 536                         | 2.2                 | 10.87           | 16.4          |                               |  |            |
| 03/14/2020    | 22:51:56               | 792                         | 6.4                 | 10.86           | 21.0          |                               |  |            |
| 03/14/2020    | 22:52:56               | 727                         | 6.5                 | 10.87           | 27.5          |                               |  |            |
| 03/14/2020    | 22:53:56               | 775                         | 6.4                 | 10.86           | 33.9          |                               |  |            |
| 03/14/2020    | 22:54:56               | 753                         | 6.2                 | 10.86           | 40.3          |                               |  |            |
| 03/14/2020    | 22:55:56               | 729                         | 6.4                 | 10.82           | 46.5          |                               |  |            |
| 03/14/2020    | 22:56:56               | 730                         | 6.4                 | 10.86           | 52.9          |                               |  |            |
| 03/14/2020    | 22:57:56               | 716                         | 6.4                 | 10.87           | 59.3          |                               |  |            |
| 03/14/2020    | 22:58:26               | 658                         | 6.4                 | 10.87           | 62.5          | 51 Bbls Mupush Express        |  |            |
| 03/14/2020    | 22:58:56               | 727                         | 6.4                 | 10.87           | 65.6          |                               |  |            |
| 03/14/2020    | 22:59:56               | 693                         | 6.4                 | 10.86           | 72.1          |                               |  |            |
| 03/14/2020    | 23:00:56               | 630                         | 6.4                 | 10.85           | 78.5          |                               |  |            |
| 03/14/2020    | 23:01:56               | 670                         | 6.4                 | 10.88           | 85.0          |                               |  |            |
| 03/14/2020    | 23:02:56               | 648                         | 6.5                 | 10.87           | 91.4          |                               |  |            |
| 03/14/2020    | 23:03:56               | 616                         | 6.5                 | 10.87           | 97.9          |                               |  |            |
| 03/14/2020    | 23:04:56               | 588                         | 6.5                 | 10.86           | 104.4         |                               |  |            |
| 03/14/2020    | 23:05:56               | 610                         | 6.4                 | 10.86           | 110.8         |                               |  |            |
| 03/14/2020    | 23:06:56               | 615                         | 6.4                 | 10.86           | 117.3         | End Spacer                    |  |            |
| 03/14/2020    | 23:06:57               | 578                         | 6.4                 | 10.87           | 117.4         | Reset Total, Vol = 111.94 bbl |  |            |
| 03/14/2020    | 23:07:56               | 18                          | 0.0                 | 10.94           | 121.7         |                               |  |            |
| 03/14/2020    | 23:08:56               | 13                          | 0.0                 | 10.93           | 121.7         |                               |  |            |
| 03/14/2020    | 23:09:56               | 12                          | 0.0                 | 10.92           | 121.7         |                               |  |            |
| 03/14/2020    | 23:10:56               | 12                          | 0.0                 | 10.92           | 121.7         |                               |  |            |
| 03/14/2020    | 23:11:56               | 12                          | 0.0                 | 10.92           | 121.7         |                               |  |            |
| 03/14/2020    | 23:12:56               | 12                          | 0.0                 | 10.92           | 121.7         |                               |  |            |
| 03/14/2020    | 23:13:56               | 12                          | 0.0                 | 10.91           | 121.7         |                               |  |            |
| 03/14/2020    | 23:14:56               | 225                         | 4.2                 | 12.75           | 122.8         |                               |  |            |
| 03/14/2020    | 23:15:56               | 490                         | 4.5                 | 11.89           | 127.1         |                               |  |            |
| 03/14/2020    | 23:16:56               | 784                         | 6.4                 | 12.01           | 132.2         |                               |  |            |
| 03/14/2020    | 23:17:11               | 923                         | 6.4                 | 12.02           | 133.8         | Start Mixing Lead Slurry      |  |            |
| 03/14/2020    | 23:17:12               | 1101                        | 6.9                 | 12.02           | 133.9         | Good Returns                  |  |            |
| 03/14/2020    | 23:17:56               | 1172                        | 8.3                 | 12.04           | 139.9         |                               |  |            |
| 03/14/2020    | 23:18:56               | 1131                        | 8.3                 | 12.03           | 148.2         |                               |  |            |
| 03/14/2020    | 23:19:56               | 1088                        | 8.3                 | 12.02           | 156.5         |                               |  |            |
| 03/14/2020    | 23:20:56               | 1001                        | 8.3                 | 12.02           | 164.9         |                               |  |            |
| 03/14/2020    | 23:21:56               | 930                         | 8.3                 | 12.02           | 173.2         |                               |  |            |
| 03/14/2020    | 23:22:56               | 860                         | 8.3                 | 12.01           | 181.5         |                               |  |            |
| 03/14/2020    | 23:23:56               | 814                         | 8.3                 | 12.01           | 189.8         |                               |  |            |
| 03/14/2020    | 23:24:56               | 800                         | 8.4                 | 12.00           | 198.2         |                               |  |            |
| 03/14/2020    | 23:25:56               | 970                         | 8.3                 | 12.00           | 206.5         |                               |  |            |
| 03/14/2020    | 23:26:56               | 956                         | 8.3                 | 12.00           | 214.8         |                               |  |            |
| 03/14/2020    | 23:27:56               | 819                         | 8.3                 | 12.02           | 223.1         |                               |  |            |
| 03/14/2020    | 23:28:56               | 779                         | 8.3                 | 12.01           | 231.5         |                               |  |            |
| 03/14/2020    | 23:29:56               | 763                         | 8.3                 | 11.99           | 239.8         |                               |  |            |
| 03/14/2020    | 23:30:56               | 739                         | 8.3                 | 11.99           | 248.1         |                               |  |            |
| 03/14/2020    | 23:31:56               | 731                         | 8.3                 | 11.98           | 256.4         |                               |  |            |
| 03/14/2020    | 23:32:56               | 726                         | 8.3                 | 11.97           | 264.8         |                               |  |            |
| 03/14/2020    | 23:33:56               | 724                         | 8.3                 | 11.96           | 273.1         |                               |  |            |
| 03/14/2020    | 23:34:56               | 716                         | 8.3                 | 11.95           | 281.4         |                               |  |            |

| Well          |                        |                             | Field               | Job Start       |               | Customer                          |  | Job Number |
|---------------|------------------------|-----------------------------|---------------------|-----------------|---------------|-----------------------------------|--|------------|
| Damore 18-2HZ |                        |                             | DJ                  | Mar/14/2020     |               | Anadarko                          |  | EAJ7-01260 |
| Date          | Time<br>24-hr<br>clock | Treating<br>Pressure<br>PSI | Flow<br>Rate<br>B/M | Density<br>LB/G | Volume<br>BBL | Message                           |  |            |
| 03/14/2020    | 23:36:56               | 758                         | 8.4                 | 12.04           | 298.1         |                                   |  |            |
| 03/14/2020    | 23:37:56               | 771                         | 8.3                 | 12.03           | 306.4         |                                   |  |            |
| 03/14/2020    | 23:38:01               | 752                         | 8.3                 | 12.03           | 307.1         | End Lead Slurry                   |  |            |
| 03/14/2020    | 23:38:30               | 20                          | 0.0                 | 12.28           | 310.2         | Reset Total, Vol = 186.82 bbl     |  |            |
| 03/14/2020    | 23:38:56               | 17                          | 0.0                 | 12.26           | 310.2         |                                   |  |            |
| 03/14/2020    | 23:39:56               | 16                          | 0.0                 | 12.25           | 310.2         |                                   |  |            |
| 03/14/2020    | 23:40:56               | 17                          | 0.0                 | 12.25           | 310.2         |                                   |  |            |
| 03/14/2020    | 23:41:56               | 17                          | 0.0                 | 12.25           | 310.2         |                                   |  |            |
| 03/14/2020    | 23:42:56               | 17                          | 0.0                 | 12.24           | 310.2         |                                   |  |            |
| 03/14/2020    | 23:43:56               | 300                         | 5.0                 | 13.38           | 311.9         |                                   |  |            |
| 03/14/2020    | 23:44:56               | 594                         | 8.4                 | 13.37           | 319.7         |                                   |  |            |
| 03/14/2020    | 23:45:13               | 566                         | 8.4                 | 13.39           | 322.1         | Start Mixing Tail Slurry          |  |            |
| 03/14/2020    | 23:45:14               | 591                         | 8.4                 | 13.39           | 322.2         | Wet and Dry Samples Taken         |  |            |
| 03/14/2020    | 23:45:15               | 579                         | 8.4                 | 13.39           | 322.4         | 1065 sks, 1.64 Yield, 7.95 gal/sk |  |            |
| 03/14/2020    | 23:45:56               | 248                         | 5.3                 | 13.28           | 327.3         |                                   |  |            |
| 03/14/2020    | 23:46:56               | 239                         | 5.3                 | 13.29           | 332.6         |                                   |  |            |
| 03/14/2020    | 23:47:56               | 372                         | 6.5                 | 13.53           | 337.9         |                                   |  |            |
| 03/14/2020    | 23:48:56               | 383                         | 6.5                 | 13.51           | 344.4         |                                   |  |            |
| 03/14/2020    | 23:49:56               | 588                         | 8.4                 | 13.54           | 351.5         |                                   |  |            |
| 03/14/2020    | 23:50:56               | 575                         | 8.3                 | 13.55           | 359.9         |                                   |  |            |
| 03/14/2020    | 23:51:56               | 569                         | 8.4                 | 13.54           | 368.2         |                                   |  |            |
| 03/14/2020    | 23:52:56               | 557                         | 8.4                 | 13.49           | 376.6         |                                   |  |            |
| 03/14/2020    | 23:53:56               | 505                         | 8.0                 | 13.45           | 384.8         |                                   |  |            |
| 03/14/2020    | 23:54:56               | 518                         | 8.0                 | 13.44           | 392.8         |                                   |  |            |
| 03/14/2020    | 23:55:56               | 526                         | 8.0                 | 13.45           | 400.8         |                                   |  |            |
| 03/14/2020    | 23:56:56               | 518                         | 8.0                 | 13.49           | 408.7         |                                   |  |            |
| 03/14/2020    | 23:57:56               | 557                         | 8.0                 | 13.54           | 416.7         |                                   |  |            |
| 03/14/2020    | 23:58:56               | 522                         | 8.0                 | 13.56           | 424.7         |                                   |  |            |
| 03/14/2020    | 23:59:56               | 519                         | 8.0                 | 13.48           | 432.7         |                                   |  |            |
| 03/15/2020    | 00:00:56               | 531                         | 8.0                 | 13.52           | 440.7         |                                   |  |            |
| 03/15/2020    | 00:01:56               | 516                         | 8.0                 | 13.47           | 448.6         |                                   |  |            |
| 03/15/2020    | 00:02:56               | 526                         | 8.0                 | 13.48           | 456.6         |                                   |  |            |
| 03/15/2020    | 00:03:56               | 518                         | 8.0                 | 13.49           | 464.6         |                                   |  |            |
| 03/15/2020    | 00:04:56               | 513                         | 8.0                 | 13.50           | 472.6         |                                   |  |            |
| 03/15/2020    | 00:05:56               | 538                         | 8.0                 | 13.49           | 480.6         |                                   |  |            |
| 03/15/2020    | 00:06:56               | 522                         | 8.0                 | 13.46           | 488.5         |                                   |  |            |
| 03/15/2020    | 00:07:56               | 381                         | 6.5                 | 13.45           | 495.4         |                                   |  |            |
| 03/15/2020    | 00:08:56               | 387                         | 6.4                 | 13.54           | 501.8         |                                   |  |            |
| 03/15/2020    | 00:09:56               | 395                         | 6.5                 | 13.59           | 508.3         |                                   |  |            |
| 03/15/2020    | 00:10:56               | 372                         | 6.5                 | 13.34           | 514.7         |                                   |  |            |
| 03/15/2020    | 00:11:56               | 353                         | 6.2                 | 13.24           | 521.2         |                                   |  |            |
| 03/15/2020    | 00:12:56               | 566                         | 8.4                 | 13.41           | 528.7         |                                   |  |            |
| 03/15/2020    | 00:13:56               | 575                         | 8.4                 | 13.48           | 537.1         |                                   |  |            |
| 03/15/2020    | 00:14:56               | 568                         | 8.3                 | 13.49           | 545.3         |                                   |  |            |
| 03/15/2020    | 00:15:56               | 565                         | 8.3                 | 13.49           | 553.8         |                                   |  |            |
| 03/15/2020    | 00:16:56               | 570                         | 8.3                 | 13.49           | 562.2         |                                   |  |            |
| 03/15/2020    | 00:17:56               | 580                         | 8.3                 | 13.50           | 570.5         |                                   |  |            |
| 03/15/2020    | 00:18:56               | 589                         | 8.3                 | 13.50           | 578.8         |                                   |  |            |
| 03/15/2020    | 00:19:56               | 562                         | 8.3                 | 13.49           | 587.2         |                                   |  |            |
| 03/15/2020    | 00:20:56               | 574                         | 8.4                 | 13.52           | 595.5         |                                   |  |            |
| 03/15/2020    | 00:21:56               | 678                         | 8.3                 | 13.54           | 603.9         |                                   |  |            |
| 03/15/2020    | 00:22:56               | 703                         | 8.3                 | 13.54           | 612.2         |                                   |  |            |
| 03/15/2020    | 00:23:56               | 710                         | 8.3                 | 13.44           | 620.5         |                                   |  |            |
| 03/15/2020    | 00:24:10               | 682                         | 8.3                 | 13.40           | 622.5         | End Tail Slurry                   |  |            |

| Well          |                        |                             | Field               |                 | Job Start     |                       | Customer |  | Job Number |  |
|---------------|------------------------|-----------------------------|---------------------|-----------------|---------------|-----------------------|----------|--|------------|--|
| Damore 18-2HZ |                        |                             | DJ                  |                 | Mar/14/2020   |                       | Anadarko |  | EAJ7-01260 |  |
| Date          | Time<br>24-hr<br>clock | Treating<br>Pressure<br>PSI | Flow<br>Rate<br>B/M | Density<br>LB/G | Volume<br>BBL | Message               |          |  |            |  |
| 03/15/2020    | 00:24:56               | 30                          | 0.0                 | 13.41           | 623.2         |                       |          |  |            |  |
| 03/15/2020    | 00:25:56               | 30                          | 0.0                 | 13.41           | 623.2         |                       |          |  |            |  |
| 03/15/2020    | 00:26:56               | 31                          | 0.0                 | 13.41           | 623.2         |                       |          |  |            |  |
| 03/15/2020    | 00:27:56               | 33                          | 0.0                 | 13.41           | 623.2         |                       |          |  |            |  |
| 03/15/2020    | 00:28:56               | 33                          | 0.0                 | 13.41           | 623.2         |                       |          |  |            |  |
| 03/15/2020    | 00:29:01               | 33                          | 0.0                 | 13.41           | 623.2         | Washup Pump and Line  |          |  |            |  |
| 03/15/2020    | 00:29:56               | 76                          | 0.6                 | 12.64           | 623.2         |                       |          |  |            |  |
| 03/15/2020    | 00:30:56               | 146                         | 3.5                 | 9.65            | 625.1         |                       |          |  |            |  |
| 03/15/2020    | 00:31:56               | 167                         | 4.2                 | 9.46            | 629.2         |                       |          |  |            |  |
| 03/15/2020    | 00:32:56               | 160                         | 4.2                 | 8.47            | 633.5         |                       |          |  |            |  |
| 03/15/2020    | 00:33:56               | 158                         | 4.2                 | 8.39            | 637.7         |                       |          |  |            |  |
| 03/15/2020    | 00:34:56               | 160                         | 4.2                 | 8.38            | 641.9         |                       |          |  |            |  |
| 03/15/2020    | 00:35:56               | 60                          | 2.0                 | 8.38            | 645.1         |                       |          |  |            |  |
| 03/15/2020    | 00:36:56               | 30                          | 0.0                 | 8.38            | 645.3         |                       |          |  |            |  |
| 03/15/2020    | 00:37:56               | 23                          | 0.0                 | 8.38            | 645.3         |                       |          |  |            |  |
| 03/15/2020    | 00:38:56               | 22                          | 0.0                 | 8.38            | 645.3         |                       |          |  |            |  |
| 03/15/2020    | 00:39:56               | 21                          | 0.0                 | 8.38            | 645.3         |                       |          |  |            |  |
| 03/15/2020    | 00:40:02               | 21                          | 0.0                 | 8.38            | 645.3         | Drop Top Plug         |          |  |            |  |
| 03/15/2020    | 00:40:03               | 22                          | 0.0                 | 8.38            | 645.3         | Start Displacement    |          |  |            |  |
| 03/15/2020    | 00:40:56               | 51                          | 2.1                 | 8.41            | 647.1         |                       |          |  |            |  |
| 03/15/2020    | 00:41:56               | 288                         | 8.3                 | 8.40            | 653.3         |                       |          |  |            |  |
| 03/15/2020    | 00:42:56               | 270                         | 8.3                 | 8.40            | 661.6         |                       |          |  |            |  |
| 03/15/2020    | 00:43:56               | 272                         | 8.3                 | 8.38            | 670.0         |                       |          |  |            |  |
| 03/15/2020    | 00:44:04               | 272                         | 8.3                 | 8.38            | 671.1         | Sugar Water 0-20 bbls |          |  |            |  |
| 03/15/2020    | 00:44:05               | 268                         | 8.3                 | 8.38            | 671.2         | Biocide Throughout    |          |  |            |  |
| 03/15/2020    | 00:44:56               | 267                         | 8.3                 | 8.38            | 678.3         |                       |          |  |            |  |
| 03/15/2020    | 00:45:56               | 265                         | 8.3                 | 8.38            | 686.6         |                       |          |  |            |  |
| 03/15/2020    | 00:46:56               | 981                         | 8.2                 | 8.38            | 694.9         |                       |          |  |            |  |
| 03/15/2020    | 00:47:56               | 1056                        | 8.2                 | 8.38            | 703.1         |                       |          |  |            |  |
| 03/15/2020    | 00:48:56               | 1142                        | 8.2                 | 8.38            | 711.3         |                       |          |  |            |  |
| 03/15/2020    | 00:49:56               | 1203                        | 8.2                 | 8.38            | 719.4         |                       |          |  |            |  |
| 03/15/2020    | 00:50:56               | 1294                        | 8.2                 | 8.38            | 727.8         |                       |          |  |            |  |
| 03/15/2020    | 00:51:56               | 1385                        | 8.2                 | 8.38            | 736.0         |                       |          |  |            |  |
| 03/15/2020    | 00:52:56               | 1469                        | 8.2                 | 8.38            | 744.2         |                       |          |  |            |  |
| 03/15/2020    | 00:53:56               | 1540                        | 8.2                 | 8.38            | 752.4         |                       |          |  |            |  |
| 03/15/2020    | 00:54:56               | 1611                        | 8.2                 | 8.38            | 760.6         |                       |          |  |            |  |
| 03/15/2020    | 00:55:56               | 1723                        | 8.4                 | 8.38            | 768.8         |                       |          |  |            |  |
| 03/15/2020    | 00:56:56               | 1819                        | 8.2                 | 8.38            | 777.0         |                       |          |  |            |  |
| 03/15/2020    | 00:57:56               | 1913                        | 8.2                 | 8.38            | 785.3         |                       |          |  |            |  |
| 03/15/2020    | 00:58:56               | 2001                        | 8.2                 | 8.38            | 793.5         |                       |          |  |            |  |
| 03/15/2020    | 00:59:56               | 2097                        | 8.2                 | 8.38            | 801.7         |                       |          |  |            |  |
| 03/15/2020    | 01:00:56               | 2202                        | 8.2                 | 8.38            | 809.8         |                       |          |  |            |  |
| 03/15/2020    | 01:01:56               | 2312                        | 8.1                 | 8.38            | 818.0         |                       |          |  |            |  |
| 03/15/2020    | 01:02:56               | 2361                        | 8.1                 | 8.38            | 826.1         |                       |          |  |            |  |
| 03/15/2020    | 01:03:56               | 2380                        | 8.1                 | 8.38            | 834.3         |                       |          |  |            |  |
| 03/15/2020    | 01:04:56               | 2390                        | 8.1                 | 8.38            | 842.4         |                       |          |  |            |  |
| 03/15/2020    | 01:05:56               | 2424                        | 8.1                 | 8.38            | 850.6         |                       |          |  |            |  |
| 03/15/2020    | 01:06:56               | 2461                        | 8.1                 | 8.38            | 858.7         |                       |          |  |            |  |
| 03/15/2020    | 01:07:56               | 2458                        | 8.1                 | 8.38            | 866.8         |                       |          |  |            |  |
| 03/15/2020    | 01:08:56               | 2486                        | 8.1                 | 8.38            | 875.0         |                       |          |  |            |  |
| 03/15/2020    | 01:09:56               | 2518                        | 8.1                 | 8.38            | 883.1         |                       |          |  |            |  |
| 03/15/2020    | 01:10:56               | 2550                        | 8.1                 | 8.38            | 891.2         |                       |          |  |            |  |
| 03/15/2020    | 01:11:56               | 2563                        | 8.1                 | 8.38            | 899.4         |                       |          |  |            |  |
| 03/15/2020    | 01:12:56               | 2589                        | 8.1                 | 8.38            | 907.5         |                       |          |  |            |  |

| Well          |                        |                             | Field               |                 | Job Start     |                              | Customer |  | Job Number |  |
|---------------|------------------------|-----------------------------|---------------------|-----------------|---------------|------------------------------|----------|--|------------|--|
| Damore 18-2HZ |                        |                             | DJ                  |                 | Mar/14/2020   |                              | Anadarko |  | EAJ7-01260 |  |
| Date          | Time<br>24-hr<br>clock | Treating<br>Pressure<br>PSI | Flow<br>Rate<br>B/M | Density<br>LB/G | Volume<br>BBL | Message                      |          |  |            |  |
| 03/15/2020    | 01:14:56               | 2657                        | 8.1                 | 8.38            | 923.7         |                              |          |  |            |  |
| 03/15/2020    | 01:15:56               | 2687                        | 8.1                 | 8.38            | 931.9         |                              |          |  |            |  |
| 03/15/2020    | 01:16:56               | 2701                        | 8.1                 | 8.38            | 940.0         |                              |          |  |            |  |
| 03/15/2020    | 01:17:56               | 2748                        | 8.1                 | 8.38            | 948.1         |                              |          |  |            |  |
| 03/15/2020    | 01:18:56               | 2772                        | 8.1                 | 8.38            | 956.2         |                              |          |  |            |  |
| 03/15/2020    | 01:19:56               | 2777                        | 8.1                 | 8.38            | 964.3         |                              |          |  |            |  |
| 03/15/2020    | 01:20:56               | 2819                        | 8.1                 | 8.38            | 972.4         |                              |          |  |            |  |
| 03/15/2020    | 01:21:56               | 2850                        | 8.1                 | 8.38            | 980.5         |                              |          |  |            |  |
| 03/15/2020    | 01:22:56               | 2874                        | 8.1                 | 8.38            | 988.7         |                              |          |  |            |  |
| 03/15/2020    | 01:23:56               | 2886                        | 8.1                 | 8.38            | 996.8         |                              |          |  |            |  |
| 03/15/2020    | 01:24:56               | 2421                        | 6.3                 | 8.38            | 1003.5        |                              |          |  |            |  |
| 03/15/2020    | 01:25:56               | 2468                        | 6.3                 | 8.38            | 1009.9        |                              |          |  |            |  |
| 03/15/2020    | 01:26:56               | 2578                        | 6.3                 | 8.38            | 1016.2        |                              |          |  |            |  |
| 03/15/2020    | 01:27:56               | 2549                        | 6.3                 | 8.38            | 1022.5        |                              |          |  |            |  |
| 03/15/2020    | 01:28:56               | 2510                        | 6.3                 | 8.38            | 1028.8        |                              |          |  |            |  |
| 03/15/2020    | 01:29:56               | 2585                        | 6.3                 | 8.38            | 1035.1        |                              |          |  |            |  |
| 03/15/2020    | 01:30:56               | 2610                        | 6.3                 | 8.38            | 1041.4        |                              |          |  |            |  |
| 03/15/2020    | 01:31:56               | 2621                        | 6.3                 | 8.38            | 1047.7        |                              |          |  |            |  |
| 03/15/2020    | 01:32:06               | 2541                        | 6.3                 | 8.38            | 1048.7        | 31 bbls Spacer to Surface    |          |  |            |  |
| 03/15/2020    | 01:32:56               | 2030                        | 3.2                 | 8.37            | 1051.6        |                              |          |  |            |  |
| 03/15/2020    | 01:33:56               | 2156                        | 3.2                 | 8.38            | 1054.8        |                              |          |  |            |  |
| 03/15/2020    | 01:34:56               | 2093                        | 3.3                 | 8.38            | 1058.1        |                              |          |  |            |  |
| 03/15/2020    | 01:35:56               | 2431                        | 3.2                 | 8.38            | 1061.3        |                              |          |  |            |  |
| 03/15/2020    | 01:36:14               | 3047                        | 0.0                 | 8.38            | 1062.2        | Bump Top Plug, 2100-3000     |          |  |            |  |
| 03/15/2020    | 01:36:15               | 3029                        | 0.0                 | 8.38            | 1062.2        | End Displacement             |          |  |            |  |
| 03/15/2020    | 01:36:16               | 2921                        | 0.0                 | 8.38            | 1062.2        | Reset Total, Vol = 408.8 bbl |          |  |            |  |
| 03/15/2020    | 01:36:56               | 2976                        | 0.0                 | 8.38            | 1062.2        |                              |          |  |            |  |
| 03/15/2020    | 01:37:35               | 3008                        | 0.0                 | 8.38            | 1062.2        | Start 15 min, 3K Casing Test |          |  |            |  |
| 03/15/2020    | 01:37:56               | 2984                        | 0.0                 | 8.38            | 1062.2        |                              |          |  |            |  |
| 03/15/2020    | 01:38:56               | 3010                        | 0.0                 | 8.38            | 1062.2        |                              |          |  |            |  |
| 03/15/2020    | 01:39:56               | 2929                        | 0.0                 | 8.38            | 1062.2        |                              |          |  |            |  |
| 03/15/2020    | 01:40:56               | 2788                        | 0.0                 | 8.38            | 1062.2        |                              |          |  |            |  |
| 03/15/2020    | 01:41:56               | 2681                        | 0.8                 | 8.38            | 1062.2        |                              |          |  |            |  |
| 03/15/2020    | 01:42:56               | 2909                        | 0.0                 | 8.37            | 1063.1        |                              |          |  |            |  |
| 03/15/2020    | 01:43:56               | 2569                        | 0.0                 | 8.37            | 1063.1        |                              |          |  |            |  |
| 03/15/2020    | 01:44:56               | 2354                        | 0.0                 | 8.37            | 1063.1        |                              |          |  |            |  |
| 03/15/2020    | 01:45:56               | 2171                        | 0.0                 | 8.37            | 1063.1        |                              |          |  |            |  |
| 03/15/2020    | 01:46:56               | 2026                        | 0.0                 | 8.37            | 1063.1        |                              |          |  |            |  |
| 03/15/2020    | 01:47:56               | 1891                        | 0.0                 | 8.37            | 1063.1        |                              |          |  |            |  |
| 03/15/2020    | 01:48:56               | 2054                        | 3.7                 | 8.38            | 1063.2        |                              |          |  |            |  |
| 03/15/2020    | 01:49:56               | 2625                        | 0.0                 | 8.38            | 1064.9        |                              |          |  |            |  |
| 03/15/2020    | 01:50:56               | 2251                        | 0.0                 | 8.38            | 1064.9        |                              |          |  |            |  |
| 03/15/2020    | 01:51:56               | 1975                        | 0.0                 | 8.38            | 1064.9        |                              |          |  |            |  |
| 03/15/2020    | 01:52:56               | 1802                        | 0.0                 | 8.38            | 1064.9        |                              |          |  |            |  |
| 03/15/2020    | 01:53:56               | 1712                        | 0.0                 | 8.38            | 1064.9        |                              |          |  |            |  |
| 03/15/2020    | 01:54:56               | 1663                        | 0.0                 | 8.38            | 1064.9        |                              |          |  |            |  |
| 03/15/2020    | 01:55:56               | 1830                        | 1.0                 | 8.38            | 1064.9        |                              |          |  |            |  |
| 03/15/2020    | 01:56:56               | 2578                        | 0.0                 | 8.38            | 1066.9        |                              |          |  |            |  |
| 03/15/2020    | 01:57:56               | 2140                        | 0.0                 | 8.38            | 1066.9        |                              |          |  |            |  |
| 03/15/2020    | 01:58:56               | 1843                        | 0.0                 | 8.38            | 1066.9        |                              |          |  |            |  |
| 03/15/2020    | 01:59:56               | 1699                        | 0.0                 | 8.38            | 1066.9        |                              |          |  |            |  |
| 03/15/2020    | 02:00:56               | 1640                        | 0.0                 | 8.38            | 1066.9        |                              |          |  |            |  |
| 03/15/2020    | 02:00:59               | 1639                        | 0.0                 | 8.38            | 1066.9        | Pump 1.5 bbls to 3K psi      |          |  |            |  |
| 03/15/2020    | 02:01:56               | 1615                        | 0.0                 | 8.38            | 1066.9        |                              |          |  |            |  |

| Well          |                  |                       | Field         |              | Job Start   | Customer                           |  | Job Number |
|---------------|------------------|-----------------------|---------------|--------------|-------------|------------------------------------|--|------------|
| Damore 18-2HZ |                  |                       | DJ            |              | Mar/14/2020 | Anadarko                           |  | EAJ7-01260 |
| Date          | Time 24-hr clock | Treating Pressure PSI | Flow Rate B/M | Density LB/G | Volume BBL  | Message                            |  |            |
| 03/15/2020    | 02:02:56         | 1603                  | 0.0           | 8.38         | 1066.9      |                                    |  |            |
| 03/15/2020    | 02:02:59         | 1602                  | 0.0           | 8.38         | 1066.9      | Pump 1.5 bbls to 3K psi            |  |            |
| 03/15/2020    | 02:03:56         | 2679                  | 2.2           | 8.38         | 1068.7      |                                    |  |            |
| 03/15/2020    | 02:04:56         | 3308                  | 2.2           | 8.38         | 1070.8      |                                    |  |            |
| 03/15/2020    | 02:05:00         | 3473                  | 2.2           | 8.38         | 1071.0      | Pump 5 bbls to 3500 psi, shut down |  |            |
| 03/15/2020    | 02:06:56         | 2348                  | 0.0           | 8.38         | 1072.1      |                                    |  |            |
| 03/15/2020    | 02:07:56         | 1896                  | 0.0           | 8.38         | 1072.1      |                                    |  |            |
| 03/15/2020    | 02:08:56         | 514                   | 0.0           | 8.38         | 1072.1      |                                    |  |            |
| 03/15/2020    | 02:09:56         | 17                    | 0.0           | 8.38         | 1072.1      |                                    |  |            |
| 03/15/2020    | 02:10:56         | 18                    | 0.0           | 8.38         | 1072.1      |                                    |  |            |
| 03/15/2020    | 02:11:56         | 17                    | 0.0           | 8.38         | 1072.1      |                                    |  |            |
| 03/15/2020    | 02:12:49         | 17                    | 0.0           | 8.38         | 1072.1      | Bleed Off                          |  |            |
| 03/15/2020    | 02:12:56         | 18                    | 0.0           | 8.38         | 1072.1      |                                    |  |            |
| 03/15/2020    | 02:13:56         | 17                    | 0.0           | 8.38         | 1072.1      |                                    |  |            |
| 03/15/2020    | 02:14:33         | 17                    | 0.0           | 8.38         | 1072.1      | Floats Hold, 2.5 bbls Back         |  |            |
| 03/15/2020    | 02:14:56         | 17                    | 0.0           | 8.38         | 1072.1      |                                    |  |            |

### Post Job Summary

| Average Pump Rates, bbl/min                           |             |                                     |   |                           | Volume of Fluid Injected, bbl |   |  |  |
|---|-------------|-------------------------------------|---|---------------------------|-------------------------------|---|--|--|
| Slurry<br>6.8   | N2          | Mud<br>0.0                          | Maximum Rate<br>0.0                                   | Total Slurry<br>498.0     | Mud<br>0.0                    | Spacer<br>111.0   | N2   |  |
| Treating Pressure Summary, psi                        |             |                                     |   |                           | Breakdown Fluid               |   |  |  |
| Maximum<br>18   | Final<br>17 | Average<br>17                       | Bump Plug to<br>3000                                  | Breakdown                 | Type                          | Volume<br>bbl   | Density<br>lb/gal                                    |  |
| Avg. N2 Percent<br>%                                  |             | Designed Slurry Volume<br>488.0 bbl |   | Displacement<br>408.0 bbl | Mix Water Temp<br>71 degF     | Cement Circulated to Surface?<br><input type="checkbox"/> | Volume<br>bbl  |  |
|   |             |                                     |   |                           |                               | Washed Thru Perfs<br><input type="checkbox"/>             | To<br>ft   |  |
| Customer or Authorized Representative<br>James Adkins |             |                                     | Schlumberger Supervisor<br>Ryan Drilling/Colby Dravis |                           |                               | Circulation Lost<br><input type="checkbox"/>              | Job Completed<br><input checked="" type="checkbox"/> |  |
|   |             |                                     |   |                           |                               | -   | -  |  |