



Daily Work Ticket

Report # 2

Customer Name		Customer AFE #		Date:				
Synergy Resources Corp.				5/31/2019				
Mailing Address	City	State	Zip	County				
		CO		weld				
Field	Lease	Well	Order #					
		HKS 06-25						
Work Description	Workover	<input type="checkbox"/>	Rod	<input type="checkbox"/>	Rod & Tubing	<input type="checkbox"/>	Re-entry	<input type="checkbox"/>
	Swabbing	<input type="checkbox"/>	Tubing	<input type="checkbox"/>	Completion	<input type="checkbox"/>	P & A	<input checked="" type="checkbox"/>
Description of Work		Start Time	12:30 AM	Stop Time	04:00			
spot in base beam & rig on nex well and get rig up and shut down crew travel								

No Unreported Incidents Per My Signature

Ranger Tool Pusher

Customer/Agent



Daily Work Ticket

Report #

Customer Name Synergy Resources Corp.		Customer AFE #		Date: 6/3/2019		
Mailing Address		City	State CO	Zip	County Weld	
Field	Lease	Well HKS 6-25		Order #		
Work Description	Workover	<input type="checkbox"/>	Rod	<input type="checkbox"/>	Rod & Tubing	<input type="checkbox"/>
	Swabbing	<input type="checkbox"/>	Tubing	<input type="checkbox"/>	Completion	<input type="checkbox"/>
					Re-entry	<input type="checkbox"/>
					P & A	<input checked="" type="checkbox"/>

Description of Work Start Time 06:00 am Stop Time 04:00 pm

Crew Travel JSA, Safety meeting, 1500' on tbg, 1500' on csg, 00 on surface blow well down pump 40 bbls down csg 20 bbls down tbg to kill well, ND WH NU BOPs, RU floor & tongs, Doe Daily Equipment Inspection, unland 2 3/8 LD tbg hanger TOOH w/ tbg stand back on the derrick 116 stands tally out RU WL RIH w/ JBGR @ 7300' ROH, RIH w/ CIBP set @ 7284' ROH RIH w/ CDB dump 2 sxs of cement on top of CIBP ROH RIH w/ second CIBP set @ 7026' ROH RD WL, SWI clean up location Crew Travel.

No Unreported Incidents Per My Signature

Ranger Tool Pusher

Customer/Agent



Daily Work Ticket

Report #

Customer Name		Customer AFE #		Date:		
Synergy Resources Corp.				6/4/2019		
Mailing Address		City	State	Zip	County	
			CO		Weld	
Field	Lease	Well		Order #		
		HKS 6-25				
Work Description	Workover	<input type="checkbox"/>	Rod	<input type="checkbox"/>	Rod & Tubing	<input type="checkbox"/>
	Swabbing	<input type="checkbox"/>	Tubing	<input type="checkbox"/>	Completion	<input type="checkbox"/>
					Re-entry	<input type="checkbox"/>
					P & A	<input checked="" type="checkbox"/>

Description of Work Start Time 06:00 am Stop Time 04:00 pm

Crew Travel JSA, Safety Meeting Doe Daily Equipment Inspection, 00' TIH w/ tbg tag CIBP w/ 227 jnts PU couple feets, circulate well bore clean. Hold Safety Meeting w/ Ranger Cementers, RU cementers mix & pump 20 sxs of 15.8 # CGC on top of CIBP, TOOH stand back on the derrick 14 stands, reverse circulate well clean, pressure test csg & plug @ 1000' for 15 min test good, release pressure, continue TOOH w/ tbg LD on the FBT 118 jnts, leave 81 jnts in the well, RU cementers establish circulation mix & pump 40 sxs of 15.8 # CGC balanced plug, RD cementers, TOOH w/ tbg LD 30 jnts reverse circulate well clean LD the rest of tbg on FBT, SWI clean up location Crew Travel.

No Unreported Incidents Per My Signature

Ranger Tool Pusher

Customer/Agent



Daily Work Ticket

Report #

Customer Name Synergy Resources Corp.		Customer AFE #		Date: 6/5/2019				
Mailing Address	City	State	Zip	County				
		CO		Weid				
Field	Lease	Well		Order #				
		HKS 6-25						
Work Description	Workover	<input type="checkbox"/>	Rod	<input type="checkbox"/>	Rod & Tubing	<input type="checkbox"/>	Re-entry	<input type="checkbox"/>
	Swabbing	<input type="checkbox"/>	Tubing	<input type="checkbox"/>	Completion	<input type="checkbox"/>	P & A	<input checked="" type="checkbox"/>

Description of Work Start Time 06:00 am Stop Time 12:00 pm

Crew Travel JSA, Safety Meeting Doe Daily Equipment Inspection, 00' RU WL R/H w/ CBL from surface to 1500' ROH RD WL wait on orders SWI clean up location Crew Travel

No Unreported Incidents Per My Signature _____
 Ranger Tool Pusher _____ Customer/Agent _____



Daily Work Ticket

Report #

Customer Name Synergy Resources Corp.		Customer AFE #		Date: 6/7/2019
Mailing Address	City	State CO	Zip	County Weld
Field	Lease	Well HKS 6-25		Order #
Work Description	Workover <input type="checkbox"/>	Rod <input type="checkbox"/>	Rod & Tubing <input type="checkbox"/>	Re-entry <input type="checkbox"/>
	Swabbing <input type="checkbox"/>	Tubing <input type="checkbox"/>	Completion <input type="checkbox"/>	P & A <input checked="" type="checkbox"/>

	Rate

Description of Work **Start Time** 06:00 am **Stop Time** 02:00 pm

Crew Travel JSA. Safety Meeting. check psi 00' remove night cap tag TOC @ 2' put night cap back on RD ng. pump & tank racked everthing to move clean up location Crew Travel

Note: we haved Safety Meeting w/ all SRC ng crews 1 hr.

Payroll Section				

No Unreported Incidents Per My Signature _____

Ranger Tool Pusher _____ Customer/Agent _____

Data Tracking Report for synergy

Prepared by

Job Summary

Contact		Date	June 04, 2019
Email		Start Time	10:17:48 AM
Phone		End Time	10:37:02 AM
Lease	hks 06-25	Notes	balance plug 20 sacks (4.09 bbls 26 bbls displacement
County	weld		
State	colorado		
Formation			

hks 06-25

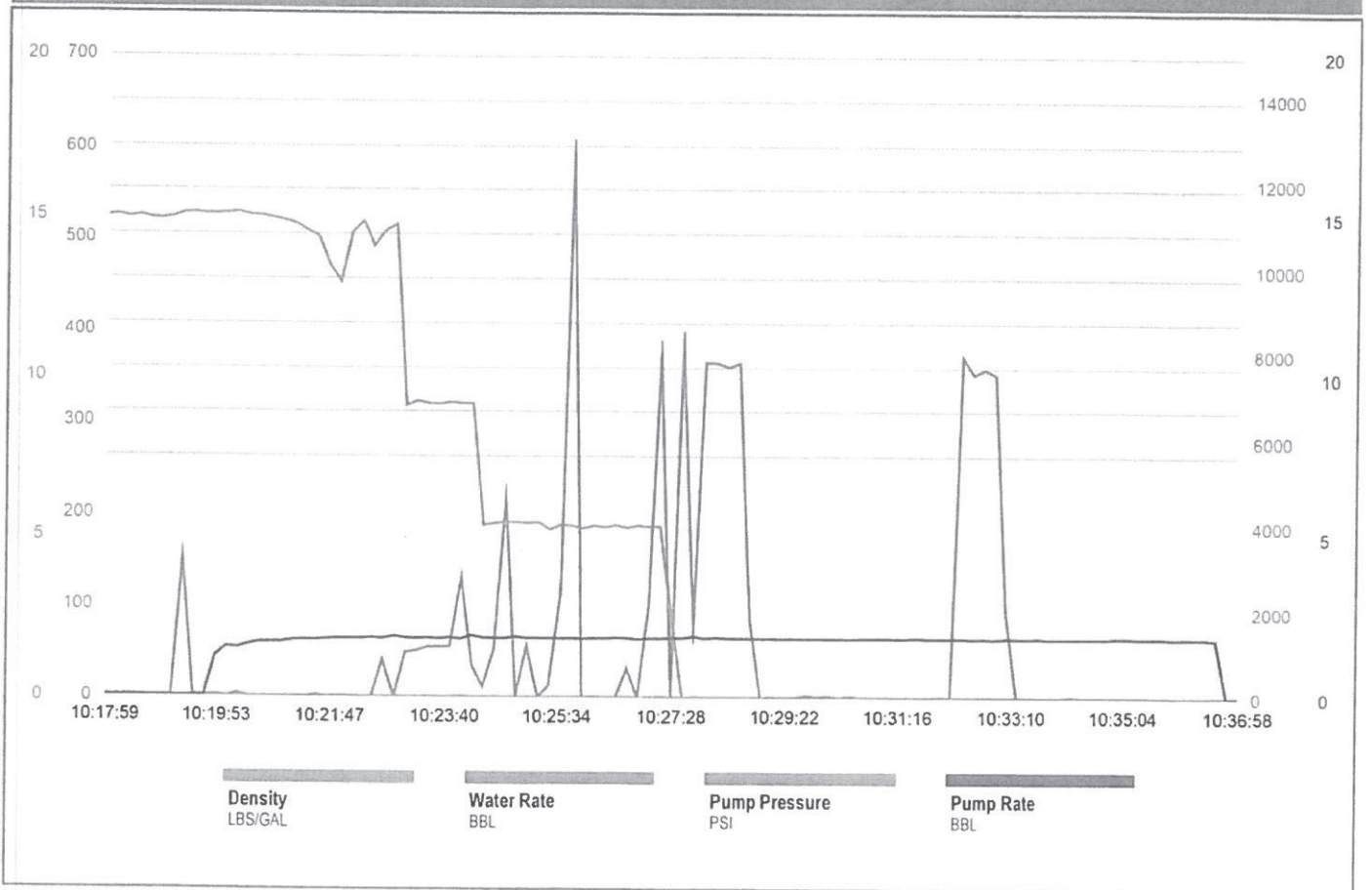

Data Tracking Report for synergy

Prepared by

Job Summary

Contact		Date	June 04, 2019
Email		Start Time	12:44:22 PM
Phone		End Time	1:05:06 PM
Lease	hks 06-25	Notes	balance plug 40 sacks (8.19 bbls 7.4 bbls displacement
County	weld		
State	colorado		
Formation			

hks 06-25

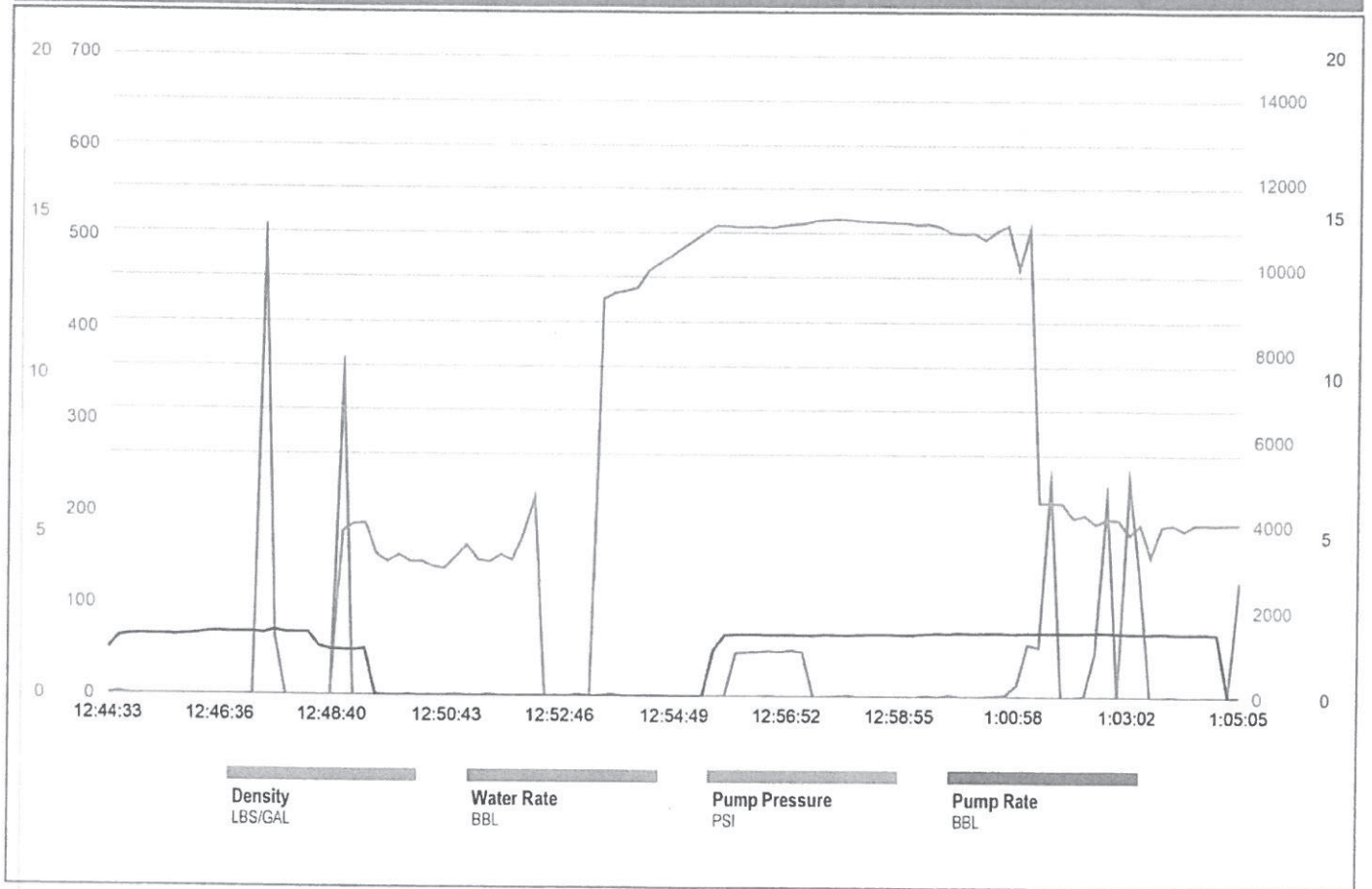

Ranger Energy Services, LLC
800 Gessner, Suite 1000
Houston, TX 77024
(713) 935-8900
(713) 935-8901 (FAX)



218611

Rig # R5531

Cement Ticket

Customer Name Synergy Resources Corp.	Date Of Service: 6/6/2019
---	-------------------------------------

Location HKS 06-25	Equipment C1003
------------------------------	---------------------------

[Empty rectangular box for notes or additional information]

Description of Work	Start Time 06:00 AM	Stop Time 04:00 PM
----------------------------	----------------------------	---------------------------

Drove to Location Sign JSA, Spott in & RU Equipment, TIH w/ 2 3/8" TBG to Pump Surface Plug @ 1088' Held Safety meeting with rig crew, Pressure Test Hardline @ 1000 PSI, Pump 2 bbl of water, (Pumped Surface Plug / Squeeze Job, Holes Was 185') Mix and Pump 27 bbl of slurry to Cement tank, Closed 8 5/8" Surface CSG Open 4.5" CSG Pump 4 bbl of slurry to Cement tank, TOOH LD TBG ND BOP'S, Top off well w/ 3 bbl of slurry, Total Pump 34 bbl of slurry= 167 sxs of 15.8 # CGC, Wash & RD Equipment, Drove Back to the Yard

[Empty rectangular box for signature or additional notes]

No UnReported Incidents Per My Signature

Ranger Tool Pusher

Customer/Agent:

Data Tracking Report for synergy

Prepared by

Job Summary

Contact		Date	June 06, 2019
Email		Start Time	8:38:00 AM
Phone		End Time	9:13:17 AM
Lease	hks 06-25	Notes	surface plug 167 sacks(34 bbls)
County	weld		
State	colorado		
Formation			

hks 06-25

