

# Inspection Photos

ID#: 113490

Operator: PETROGLYPH OPERATING CO

Inspection Date: 5/20/2020



**COLORADO**

Oil & Gas Conservation  
Commission

Department of Natural Resources

ID# 113490 | Date: 5/20/2020

## Inspection Photos

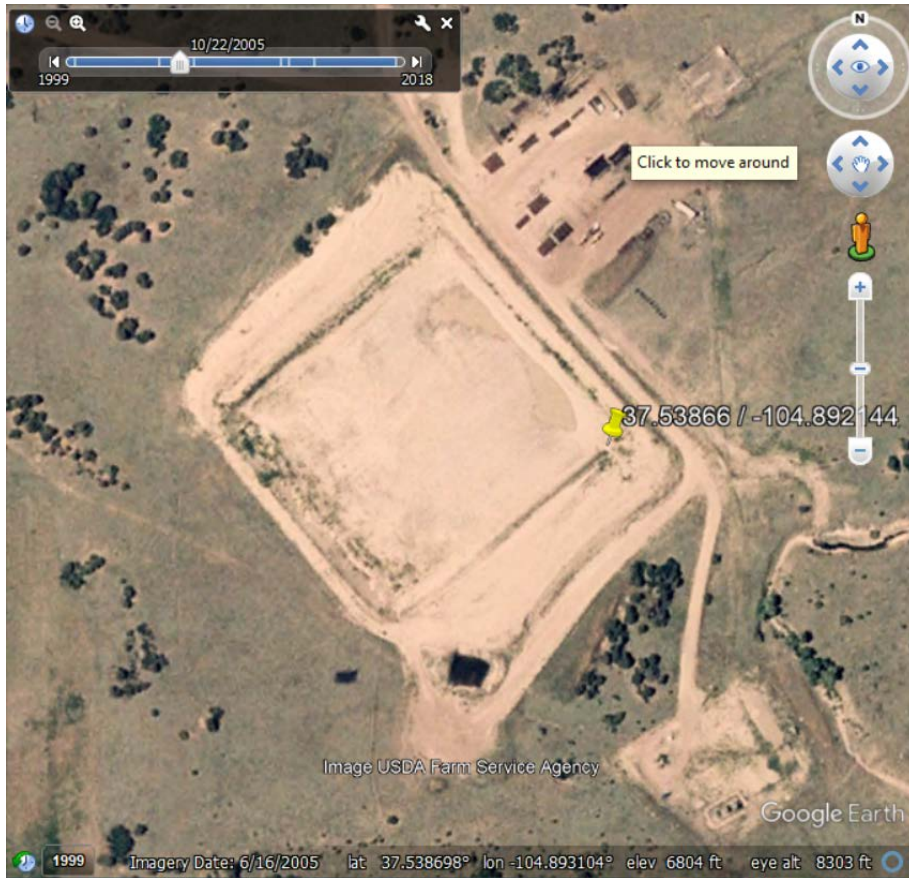

**Photo 1.** The two aerial images above show the disturbance area of the **Rohr 09-10 Big Pit**. The image on the left was taken in 2005 and the image on the right taken in 2012 which shows that most of the Big Pit area was reclaimed during that timeframe.



**COLORADO**

**Oil & Gas Conservation  
Commission**

Department of Natural Resources

ID# 113490 | Date: 5/20/2020

## Inspection Photos



**Photo 2.** The above aerial image taken in 2013 shows the areas highlighted in red were reclaimed however, these areas have not adequately established desirable vegetation as shown in the following photos. The Blue inserted box corresponded to the following photo location.



**COLORADO**

Oil & Gas Conservation  
Commission

Department of Natural Resources

ID# 113490 | Date: 5/20/2020



## Inspection Photos



**Photo 3.** Facing southwest to The electric utility remains at this north side of the location.ward the Rohr 09-10 Big Pit reclaimed disturbance area.



**COLORADO**  
Oil & Gas Conservation  
Commission

Department of Natural Resources

ID# 113490 | Date: 5/20/2020



## Inspection Photos



**Photo 4.** Facing southeast at the Big Pit area. This area consists predominately of undesirable weeds (Cheat grass).



**COLORADO**  
Oil & Gas Conservation  
Commission

Department of Natural Resources

ID# 113490 | Date: 5/20/2020



## Inspection Photos



**Photo 5.** Facing northwest at the Big Pit area. This area consists predominately of undesirable weeds (Cheat grass).



**COLORADO**  
Oil & Gas Conservation  
Commission

Department of Natural Resources

ID# 113490 | Date: 5/20/2020



## Inspection Photos



**Photo 6.** Facing southeast at the west side of the Big Pit area. The vegetation in this reclaimed area is well established and consist of desirable species such as western wheat grass, Blue grama, and Sand dropseed.



**COLORADO**  
Oil & Gas Conservation  
Commission

Department of Natural Resources

ID# 113490 | Date: 5/20/2020



## Inspection Photos



**Photo 7.** Facing northwest at the south side of the Big Pit area. The vegetation in this reclaimed area is well established and consist of desirable species such as western wheat grass, Blue grama, and Sand dropseed.



**COLORADO**

**Oil & Gas Conservation  
Commission**

Department of Natural Resources

ID# 113490 | Date: 5/20/2020



## Inspection Photos



**Photo 8.** Facing northeast toward the disturbance area northeast of the Big Pit area. This area does not have adequate desirable vegetation establishment and consist of undesirable weeds (Cheat grass).



**COLORADO**  
Oil & Gas Conservation  
Commission

Department of Natural Resources

ID# 113490 | Date: 5/20/2020



## Inspection Photos



**Photo 9.** There is various debris that remains at the east side of this disturbance area.



**COLORADO**  
Oil & Gas Conservation  
Commission

Department of Natural Resources

ID# 113490 | Date: 5/20/2020



## Inspection Photos



**Photo 10.** Facing southwest toward the disturbance area northeast of the Big Pit area. This area does not have adequate desirable vegetation establishment and consist of undesirable weeds (Cheat grass).



**COLORADO**  
Oil & Gas Conservation  
Commission

Department of Natural Resources

ID# 113490 | Date: 5/20/2020



## Inspection Photos



**Photo 11.** Facing southwest at the disturbance northeast of the Big pit area.



**COLORADO**  
Oil & Gas Conservation  
Commission

Department of Natural Resources

ID# 113490 | Date: 5/20/2020



## Inspection Photos



**Photo 12.** Facing southeast toward the undisturbed area. The vegetation consists of Blue grama, Sand dropseed, Prairiejune grass among other species.



**COLORADO**  
Oil & Gas Conservation  
Commission

Department of Natural Resources

ID# 113490 | Date: 5/20/2020