

Inspection Photos

API: 055-06153

Operator: PETROGLYPH OPERATING CO

Inspection Date: 5/20/2020



COLORADO
Oil & Gas Conservation
Commission

Department of Natural Resources

API: 055-06153 | Date: 5/20/2020

Inspection Photos



Photo 1. Facing west along the reclaimed access road. The vegetation has uniformly established along the reclaimed road.



COLORADO
Oil & Gas Conservation
Commission

Department of Natural Resources

API: 055-06153 | Date: 5/20/2020

Inspection Photos



Photo 2. Facing southwest toward the location. The location is reclaimed and revegetated.



COLORADO
Oil & Gas Conservation
Commission

Department of Natural Resources

API: 055-06153 | Date: 5/20/2020

Inspection Photos



Photo 3. Facing east at the location. Perennial vegetation is well established throughout the location and consists of Western wheat grass, Sand dropseed, Blue grama among other species.



COLORADO
Oil & Gas Conservation
Commission

Department of Natural Resources

API: 055-06153 | Date: 5/20/2020

Inspection Photos



Photo 4. Facing east at the location. Perennial vegetation is well established throughout the location and consists of Western wheat grass, Sand dropseed, Blue grama among other species.



COLORADO
Oil & Gas Conservation
Commission

Department of Natural Resources

API: 055-06153 | Date: 5/20/2020

Inspection Photos



Photo 5. Facing southwest at the beginning of the vegetation transect performed at the disturbed location.



Photo 6. Facing northeast at the end of the vegetation transect performed at the disturbed location.



COLORADO
Oil & Gas Conservation
Commission

Department of Natural Resources

API: 055-06153 | Date: 5/20/2020

Inspection Photos



Photo 7. Facing southeast at the midpoint of the vegetation transect performed at the disturbed location.



Photo 8. Facing northwest at the midpoint of the vegetation transect performed at the disturbed location.



COLORADO
Oil & Gas Conservation
Commission

Department of Natural Resources

API: 055-06153 | Date: 5/20/2020

Inspection Photos

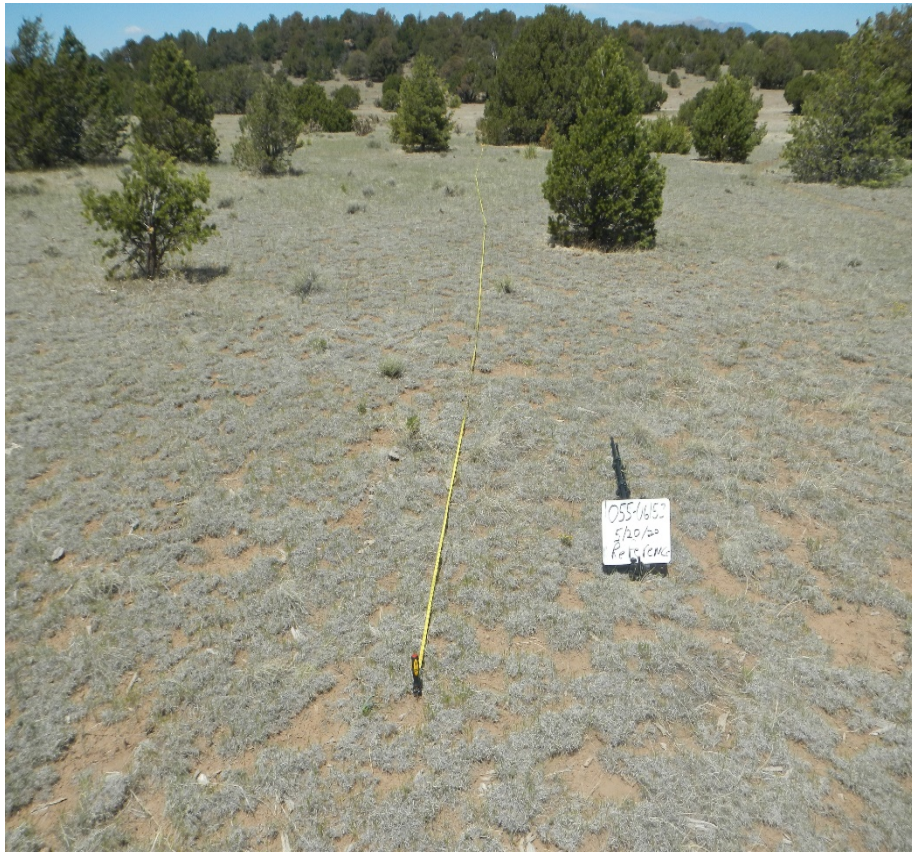

Photo 9. Facing northwest at the beginning of the vegetation transect performed at the reference area.



Photo 10. Facing southeast at the end of the vegetation transect performed at the reference area.



COLORADO
Oil & Gas Conservation
Commission

Department of Natural Resources

API: 055-06153 | Date: 5/20/2020

Inspection Photos



Photo 11. Facing southwest at the midpoint of the vegetation transect performed at the reference area.



Photo 12. Facing northeast at the midpoint of the vegetation transect performed at the reference area.



Inspection Photos

Cover Data

Date: 5/20/20 Inspected By: Elyon Costa

Location/Operator: API # 055-06153 Petroglyph Operating

Transect #/disturbed/Ref	Disturbed	Reference						
Transect Orientation and first photo, degrees	37.57078 -104.85518	SW	37.57107 -104.95479	NW				
Photo Midpoint (2)	NW, SE		NE, SW					
End transect	37.57057 -104.85540	NE	37.57130 -104.85496	SE				
Photo other								
Aspect/Slope	>5%		>5%					
		Totals		Totals		Totals		Totals
Cryptogams (eg. Moss, lichen)								
Litter	33	31	34	37				
Bare Soil	33	35	34	36				
Rock								
Total Weeds	3							
Total Desirable Species	34		37					
80% Check	34/37 = 92%							
	1st Hit	2nd/P	1st Hit	2nd/P	1st Hit	2nd/P	1st Hit	2nd/P
las smi	1	10	1	8				
Spr cty	1	14	1	4				
Spr cas	1	2						
Box g/s	1	4	1	2				
Tansy Mustard	1	3						
Lia per	1	1						
Ar. pl.				2				
Yucca				1				
Gut spr				1				
Coati				P				
fir oak				P				
Juv sp				P				

2nd= second hit; P= plant species present but not hit



COLORADO
Oil & Gas Conservation
Commission

Department of Natural Resources

API: 055-06153 | Date: 5/20/2020