



39.87177, -108.71756, 5967.0ft, 342°  
05/12/2020 12:47:44 PM



**COLORADO**  
Oil & Gas Conservation  
Commission  
Department of Natural Resources

**Photo 1. Location.**

**Philadelphia Creek 20**

**API: 05-103-08361**

**Inspection: 700401441**





39.87201, -108.71757, 5943.1ft, 294°  
05/12/2020 12:48:48 PM





**COLORADO**  
Oil & Gas Conservation  
Commission  
Department of Natural Resources

**Photo 3. Tank, separator, and meter building.**

**Philadelphia Creek 20**

**API: 05-103-08361**

**Inspection: 700401441**





**COLORADO**  
Oil & Gas Conservation  
Commission  
Department of Natural Resources

**Photo 4. Rebar.**

**Philadelphia Creek 20**      **API: 05-103-08361**  
**Inspection: 700401441**







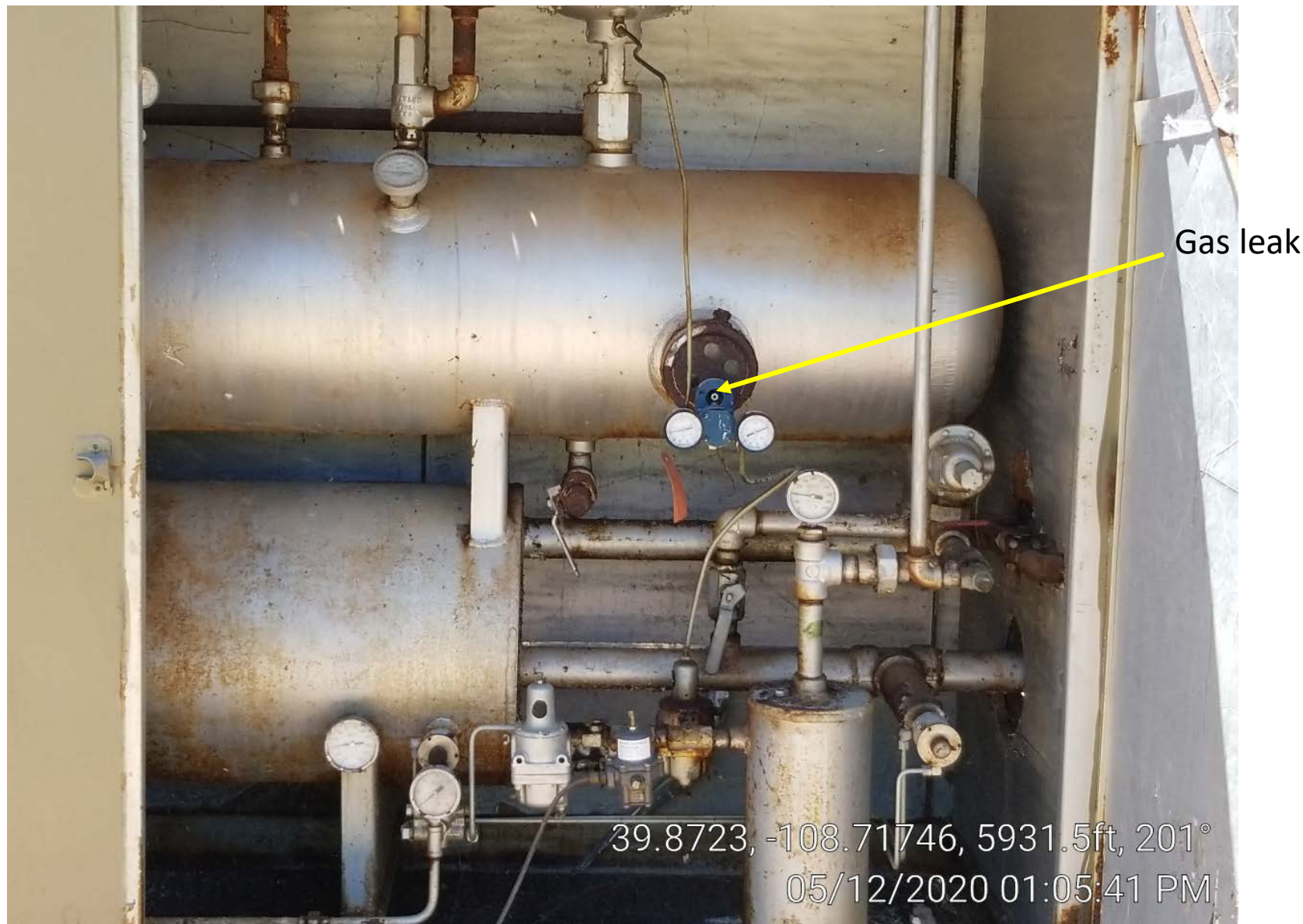





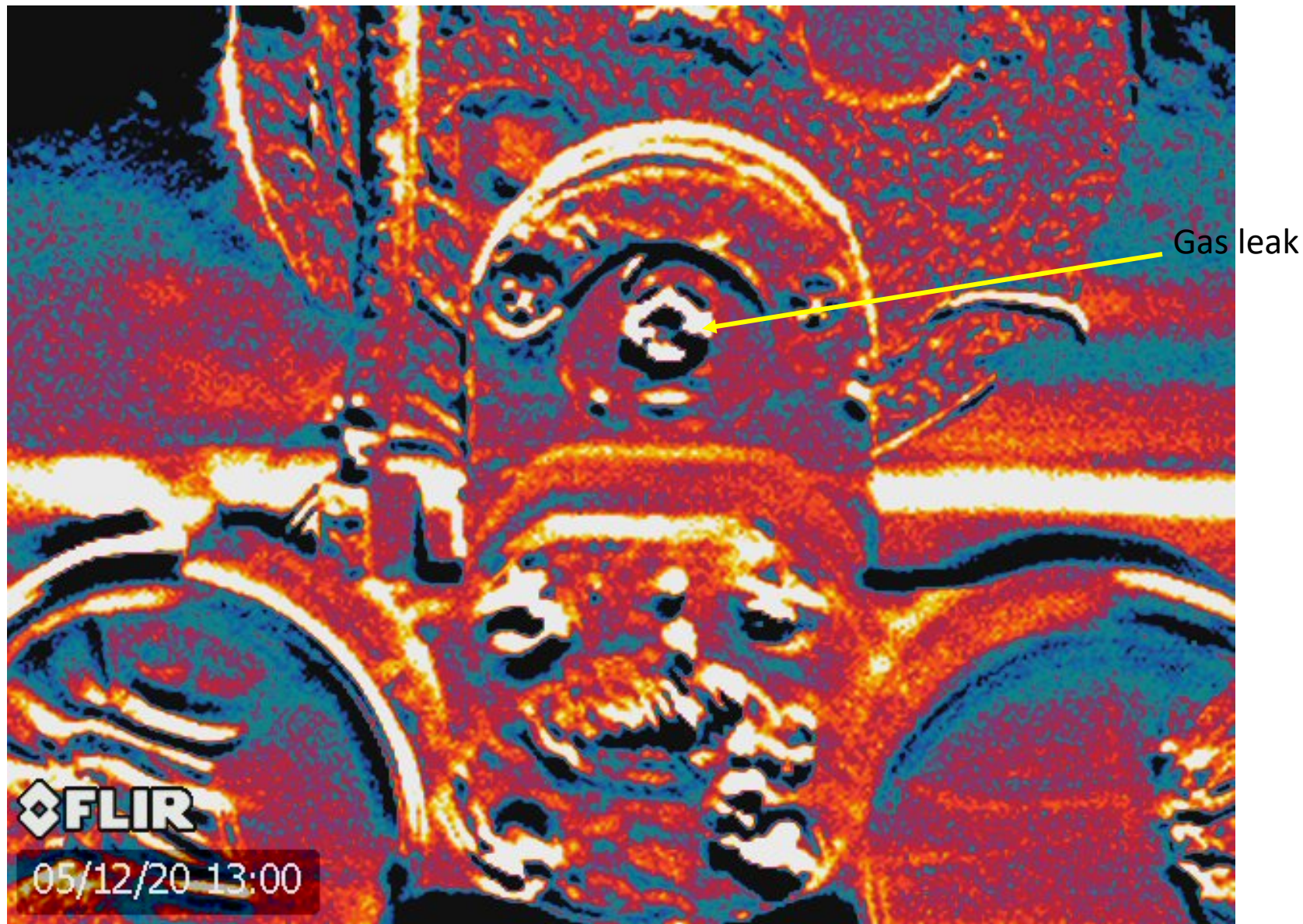



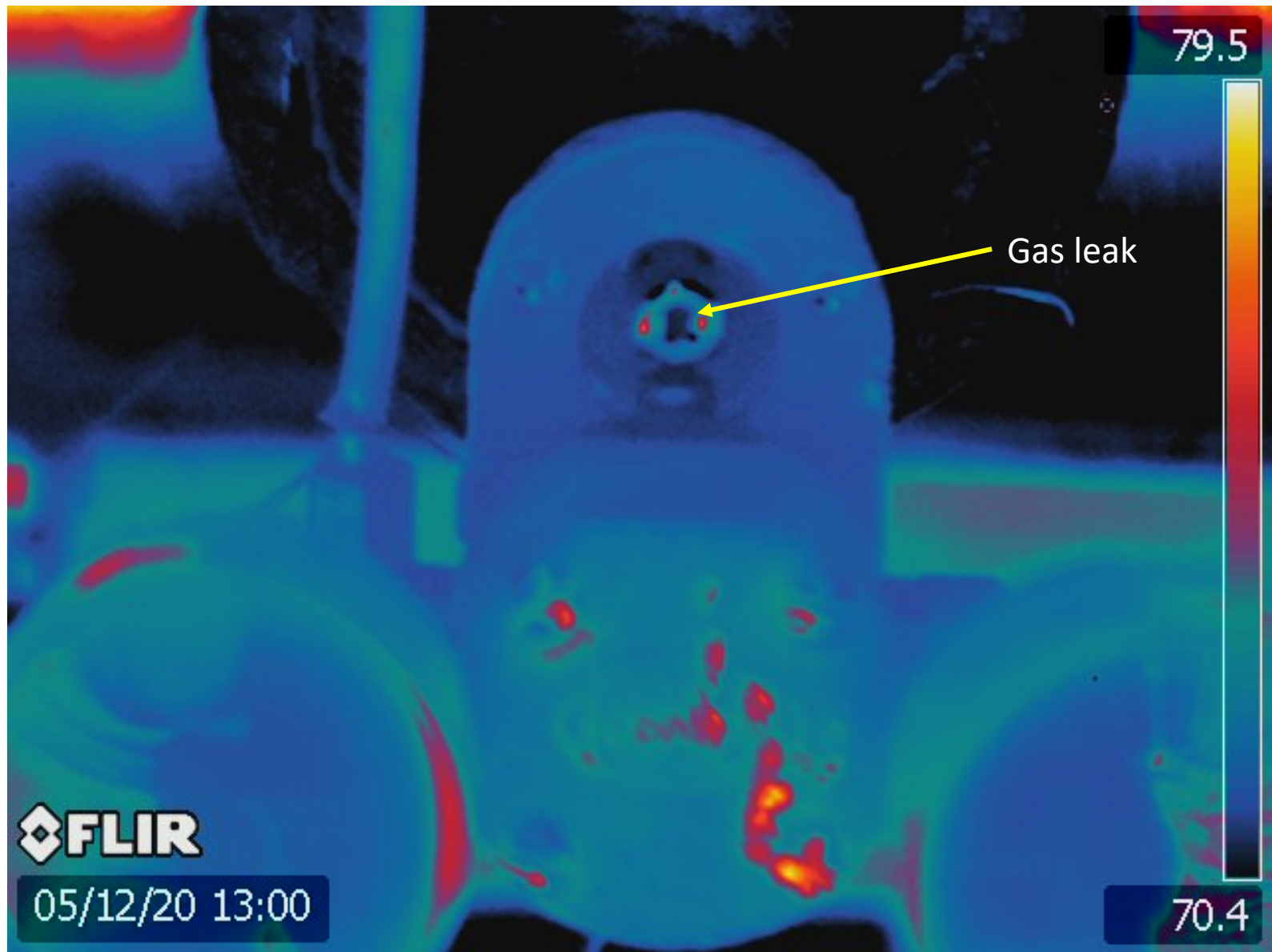

**COLORADO**  
Oil & Gas Conservation  
Commission  
Department of Natural Resources

Photo 8. Infrared image of leak.

Philadelphia Creek 20      API: 05-103-08361  
Inspection: 700401441