

WELLHEAD COORDINATE TABLE
(NAD83 COLORADO STATE PLANE, NORTH ZONE/NADV88)

#	NORTHING	EASTING	ELEV.
DATUM	1304334.51	3160401.46	4842.77
19	1304637.37	3160876.09	4842.77
20	1304617.37	3160875.79	4842.97
21	1304597.37	3160875.49	4842.95
22	1304577.37	3160875.18	4843.21
23	1304557.38	3160874.88	4843.16
24	1304537.38	3160874.58	4843.38
25	1304517.38	3160874.28	4843.44
26	1304497.38	3160873.93	4843.16
27	1304477.39	3160873.67	4842.73
28	1304457.39	3160873.37	4840.85
29	1304437.39	3160873.07	4838.97
30	1304417.39	3160872.76	4838.39

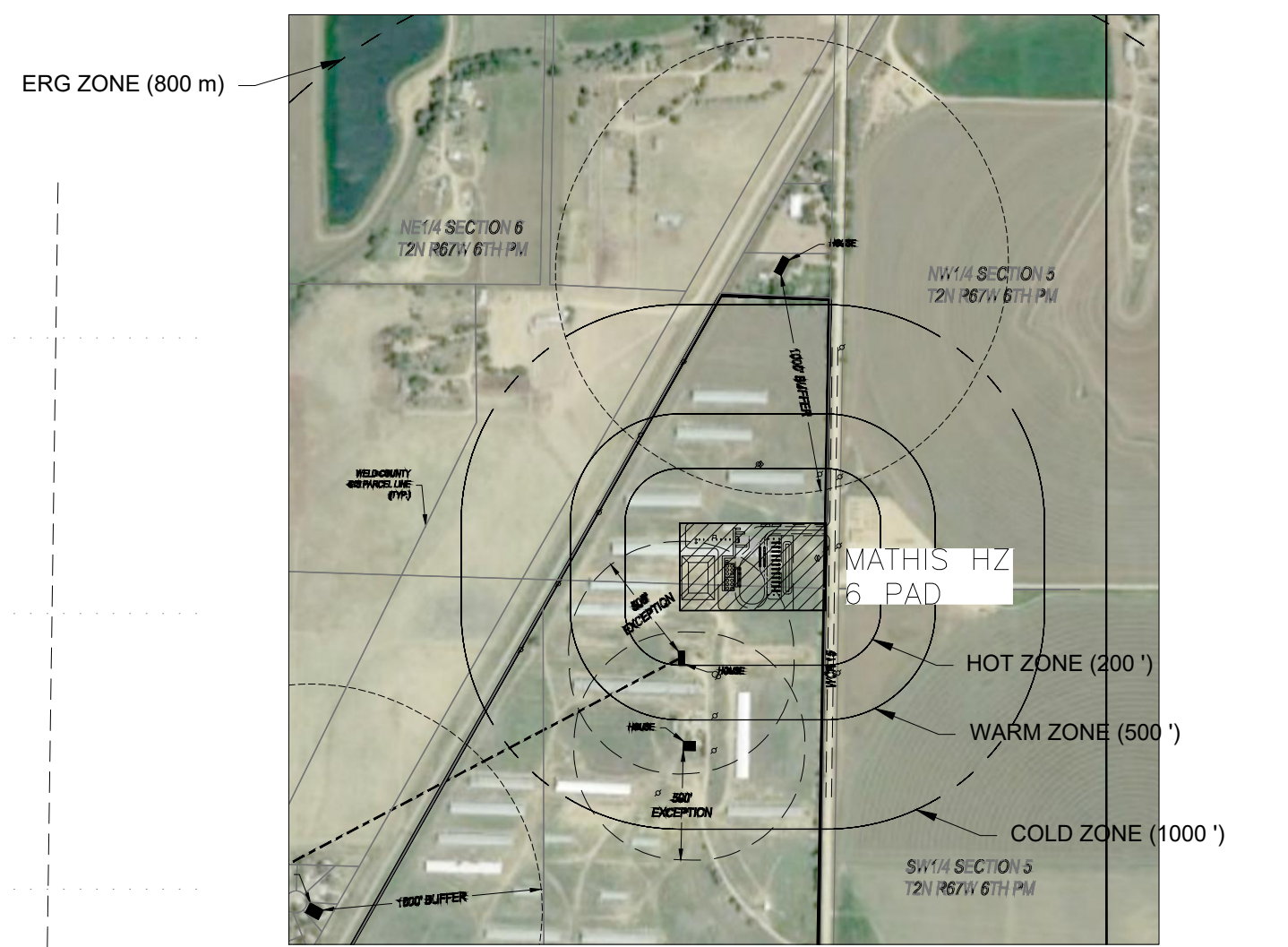

LOCATION PLAN
N.T.S.

EQUIPMENT LIST

ITEM	TAG	DESCRIPTION	SIZE
1	V-	TEST SEPARATOR	8' X 20'
2	V-	GROUP SEPARATOR	10' X 40'
3	V-	TREATER	10' X 40'
4	.	WELL MANIFOLD	10' X 30'
5	V-	FKOD	13' X 15'
6	FS-	FLARE STACK	
7	T-	TANK 1 (OIL)	12.0'ø X 20'H
8	T-	TANK 2 (OIL)	12.0'ø X 20'H
9	T-	TANK 3 (OIL)	12.0'ø X 20'H
10	T-	TANK 4 (OIL)	12.0'ø X 20'H
11	T-	TANK 5 (OIL)	12.0'ø X 20'H
12	T-	TANK 6 (OIL)	12.0'ø X 20'H
13	T-	TANK 7 (OIL)	12.0'ø X 20'H
14	T-	TANK 8 (OIL)	12.0'ø X 20'H
15	T-	TANK 9 (OIL)	12.0'ø X 20'H
16	T-	TANK 10 (OIL)	12.0'ø X 20'H
17	T-	TANK 11 (WATER)	12.0'ø X 20'H
18	T-	TANK 12 (WATER)	12.0'ø X 20'H
19	.	WELLHEADS - MATHIS 6HZC 1	
20	.	WELLHEADS - MATHIS 6HZNC 1	
21	.	WELLHEADS - MATHIS 6HZC 2	
22	.	WELLHEADS - MATHIS 6HZNC 2	
23	.	WELLHEADS - MATHIS 6HZC 3	
24	.	WELLHEADS - MATHIS 6HZNC 3	
25	.	WELLHEADS - MATHIS 6HZC 4	
26	.	WELLHEADS - MATHIS 6HZNC 4	
27	.	WELLHEADS - MATHIS 6HZC 5	
28	.	WELLHEADS - MATHIS 6HZNC 5	
29	.	WELLHEADS - MATHIS 6HZC 6	
30	.	WELLHEADS - MATHIS 6HZNC 6	
31	.	OFFICE	
32	.	STORAGE	
33	.	LACT (FUTURE)	
34	.	LACT (FUTURE)	
35	.	PROPANE BULLET (FUTURE)	
36	.	VRU	8' X 12'
37	.	VOC COMBUSTOR	

SITE PLAN
1" = 30'

NOTES:
1. FIELD LOCATE ALL BURIED PIPELINES, CABLES AND CONDUITS PRIOR TO EXCAVATION.

DRAWING NO.	DESCRIPTION	REV.	DATE	DRN BY	CHKD.	APPD.	DESCRIPTION
		H	04/23/2020	DK	SR	SR	RE-ISSUED FOR PERMIT (JOURNEY ENG. #19002)
		G	04/14/2020	SR	SR	SR	RE-ISSUED FOR PERMIT (JOURNEY ENG. #19002)
		F	11/25/2019	DK	MK	MK	RE-ISSUED FOR PERMIT (JOURNEY ENG. #19002)
		E	10/16/2019	DK	MK	MK	RE-ISSUED FOR PERMIT (JOURNEY ENG. #19002)
		D	10/01/2019	DK	MK	MK	RE-ISSUED FOR PERMIT (JOURNEY ENG. #19002)
		C	05/16/2019	DK	SR	SR	RE-ISSUED FOR PERMIT (JOURNEY ENG. #19002)
		B	03/12/2019	MOH	SR	SR	RE-ISSUED FOR PERMIT (JOURNEY ENG. #19002)
		A	03/04/2019	DK	SR	SR	ISSUED FOR PERMIT (JOURNEY ENG. #19002)

ENG. STAMP

Journey Engineering
420, 736-8TH AVE SW CALGARY, ALBERTA

TITLE: VANOCO CONSULTING
MATHIS HZ 6 PAD DESIGN

PROJECT NO.: 19002 PERMIT NO.: - LSD: SE1/4 SECTION 6 T2N R67W 6TH PM
DRAWN BY: D. KIM PM/PE: S. RIDGWAY DATE: 03/04/2019 SCALE: 1"=30'
FACILITY/AREA: PLOT PLAN DRAWING NO.: 19002-0502-0001-0D REV. H