



Lat40°, Inc. 6250 W. 10th Street, Unit 2, Greeley, CO 970-515-5294

HYDROLOGY MAP

A30-01 PAD

SECTION: 30
TOWNSHIP: 6N
RANGE: 64W
6TH. P.M.
WELD COUNTY, CO

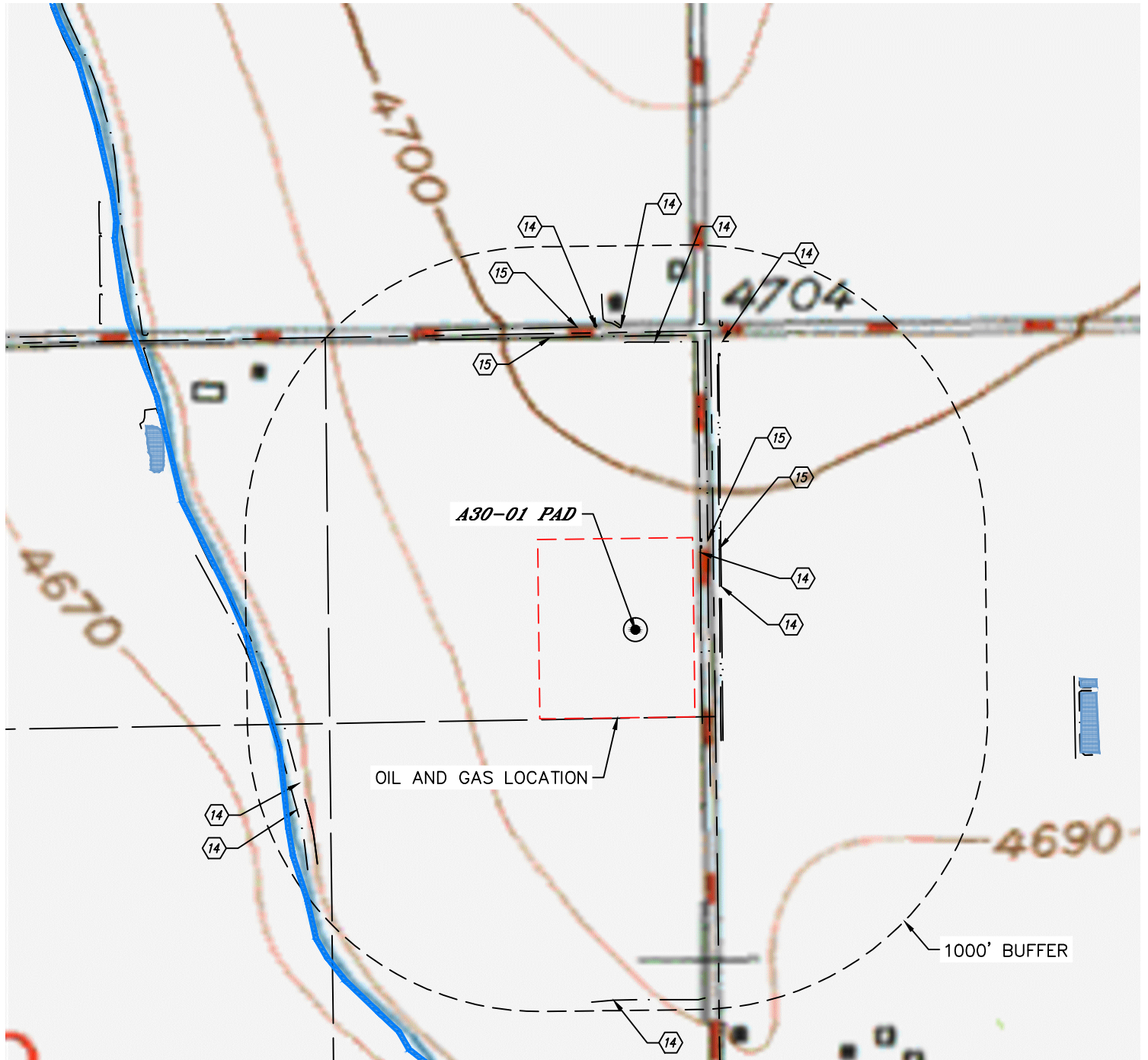

DISTANCES MEASURED FROM THE EDGE OF THE OIL AND GAS LOCATION.

LEGEND

- RIPARIAN
- RIVERINE
- FRESHWATER POND
- FRESHWATER EMERGENT WETLAND (NATIONAL WETLANDS INVENTORY DETERMINED TO BE UPLAND AREAS PER SWCA ENVIRONMENTAL CONSULTANTS REPORT DATED: 3/29/2018)

NOTE: WETLAND INFO (GIS) PROVIDED BY NATIONAL WETLANDS INVENTORY, U.S. FISH & WILDLIFE SERVICE

- FLOOD ZONE A (PER FEMA FIRM MAP NO. 08123C1575E DATED: 1/20/2016) **NONE WITHIN 1000' BUFFER
- WATER WELL (FIELD LOCATED) **NONE FOUND WITHIN 1000' BUFFER

- DITCH 26' & 96' E, 670', 721' & 724' N, 679' NE, 847' & 883' SW, 964' S
- BORROW DITCH 51' & 90' E, 691' & 724' N

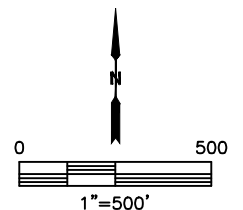

DATE: 3/12/2020
PROJECT#: 2018024