

Inspection Photos
Location Name: H-Y Pad
Location ID: 428602



Photo 1: Wellhead Sign



Photo 2: Wellhead

Inspection Photos
Location Name: H-Y Pad
Location ID: 428602



Photo 3: Wellhead Sign



Photo 4: Wellhead

Inspection Photos
Location Name: H-Y Pad
Location ID: 428602



Photo 5: Stained soil



Photo 6: Wellhead Sign

Inspection Photos
Location Name: H-Y Pad
Location ID: 428602



Photo 7: Wellhead



Photo 8: Stained soil

Inspection Photos
Location Name: H-Y Pad
Location ID: 428602



Photo 9: Wellhead Sign

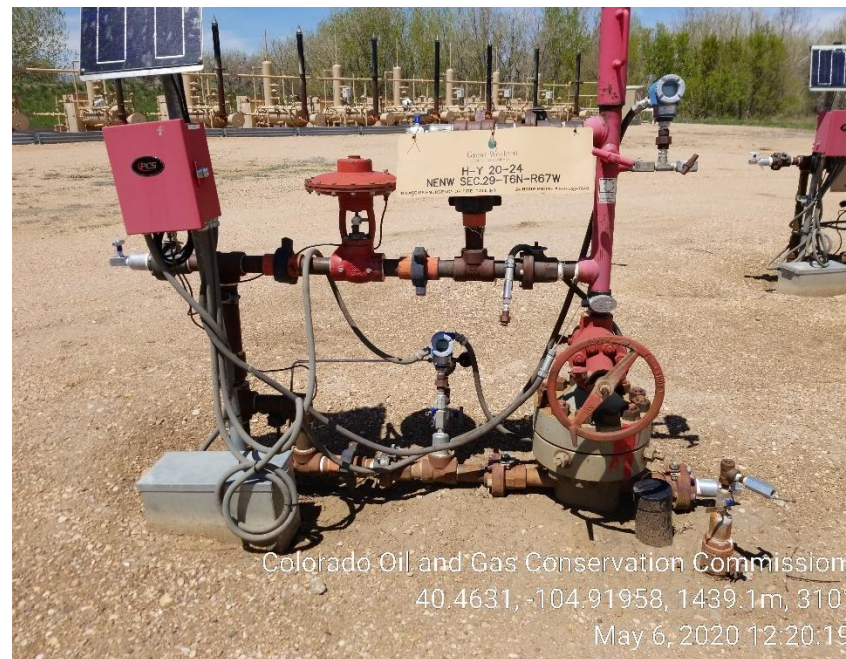

Photo 10: Wellhead

Inspection Photos
Location Name: H-Y Pad
Location ID: 428602



Photo 11: Wellhead Sign



Photo 12: Wellhead

Inspection Photos
Location Name: H-Y Pad
Location ID: 428602



Photo 13: Wellhead Sign



Photo 14: Wellhead

Inspection Photos
Location Name: H-Y Pad
Location ID: 428602



Colorado Oil and Gas Conservation Commission
40.46301, -104.91949, 1439.4m, 333°
May 6, 2020 12:21:01

Photo 15: Wellhead Sign



Colorado Oil and Gas Conservation Commission
40.463, -104.91949, 1440.3m, 336°
May 6, 2020 12:21:05

Photo 16: Wellhead

Inspection Photos
Location Name: H-Y Pad
Location ID: 428602



Photo 17: Wellhead Sign



Photo 18: Wellhead

Inspection Photos
Location Name: H-Y Pad
Location ID: 428602



Photo 19: Unused equipment



Photo 20: Wellhead Sign

Inspection Photos
Location Name: H-Y Pad
Location ID: 428602



Photo 21: Wellhead



Photo 22: Unused equipment

Inspection Photos
Location Name: H-Y Pad
Location ID: 428602



Photo 23: Wellhead Sign



Photo 24: Wellhead



Inspection Photos
Location Name: H-Y Pad
Location ID: 428602



Photo 27: Wellhead Sign



Photo 28: Wellhead



Inspection Photos
Location Name: H-Y Pad
Location ID: 428602

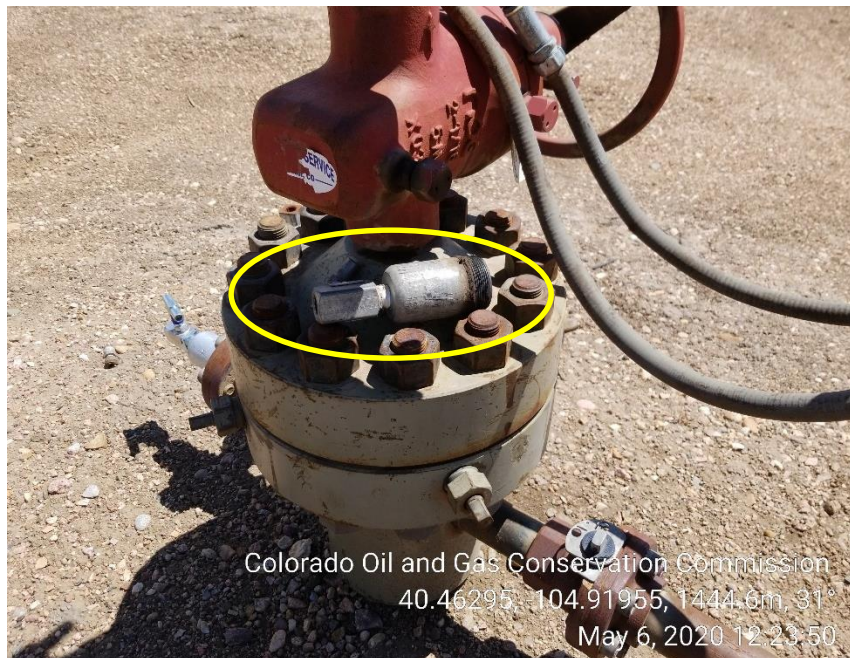

Photo 29: Unused equipment



Photo 30: Wellhead Sign

Inspection Photos
Location Name: H-Y Pad
Location ID: 428602



Photo 31: Wellhead



Photo 32: Weeds/stained soil

Inspection Photos
Location Name: H-Y Pad
Location ID: 428602



Photo 33: Wellhead Sign



Photo 34: Wellhead

Inspection Photos
Location Name: H-Y Pad
Location ID: 428602



Photo 35: Stained soil



Photo 36: Wellhead Sign

Inspection Photos
Location Name: H-Y Pad
Location ID: 428602



Photo 37: Wellhead



Photo 38: Unused equipment



Inspection Photos
Location Name: H-Y Pad
Location ID: 428602



Colorado Oil and Gas Conservation Commission
40.46265, -104.91938, 1438.7m, 151°
May 6, 2020 12:27:04

Photo 39: Tank Battery Sign



Colorado Oil and Gas Conservation Commission
40.46274, -104.9197, 1442.3m, 119°
May 6, 2020 12:27:47

Photo 40: Tank Battery

Inspection Photos
Location Name: H-Y Pad
Location ID: 428602



Photo 41: BBLs faded, no longer legible



Photo 42: BBLs faded, no longer legible

Inspection Photos
Location Name: H-Y Pad
Location ID: 428602



Photo 43: BBLs faded, no longer legible



Photo 44: BBLs faded, no longer legible



Inspection Photos
Location Name: H-Y Pad
Location ID: 428602



Photo 45: BBLs faded, no longer legible



Photo 46: BBLs faded, no longer legible

Inspection Photos
Location Name: H-Y Pad
Location ID: 428602



Photo 47: BBLS faded, no longer legible



Photo 48: BBLS faded, no longer legible

Inspection Photos
Location Name: H-Y Pad
Location ID: 428602



Photo 49: BBLs faded, no longer legible



Photo 50: BBLs faded, no longer legible

Inspection Photos
Location Name: H-Y Pad
Location ID: 428602



Photo 51: BBLS faded, no longer legible



Photo 52: BBLS faded, no longer legible

Inspection Photos
Location Name: H-Y Pad
Location ID: 428602



Photo 53: BBLs faded, no longer legible



Photo 54: BBLs faded, no longer legible



Inspection Photos
Location Name: H-Y Pad
Location ID: 428602



**Photo 55: Tank has no type of labeling
(contents/capacity/NFPA placard)**



Photo 56: Load out bucket damaged

Inspection Photos
Location Name: H-Y Pad
Location ID: 428602



Photo 57: Tanks are not anchored



Photo 58: H2O tank not anchored



Inspection Photos
Location Name: H-Y Pad
Location ID: 428602



Photo 59: Unused equipment



Photo 60: Unused risers