

Inspection Photos
Location Name: Tom L. Russell #2
Location ID: 318279



Photo 1 WH sign

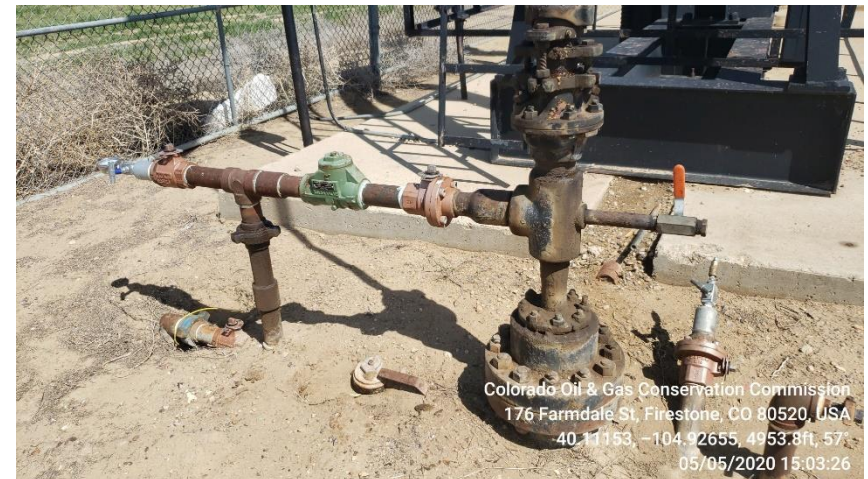

Photo 2 WH



Inspection Photos
Location Name: Tom L. Russell #2
Location ID: 318279



Photo 3 dead weeds around WH/PU fencing



Photo 4 dead weeds around WH/PU fencing

Inspection Photos
Location Name: Tom L. Russell #2
Location ID: 318279



Photo 5 dead weeds inside WH/PU fencing



Photo 6 transformers, meter box and electric panel, Trash (bent rebar)

Inspection Photos
Location Name: Tom L. Russell #2
Location ID: 318279



Photo 7 dead weeds inside PW tank fencing



Photo 8 dead weeds inside tank battery fencing

Inspection Photos
Location Name: Tom L. Russell #2
Location ID: 318279



Photo 9 unused gas meter run

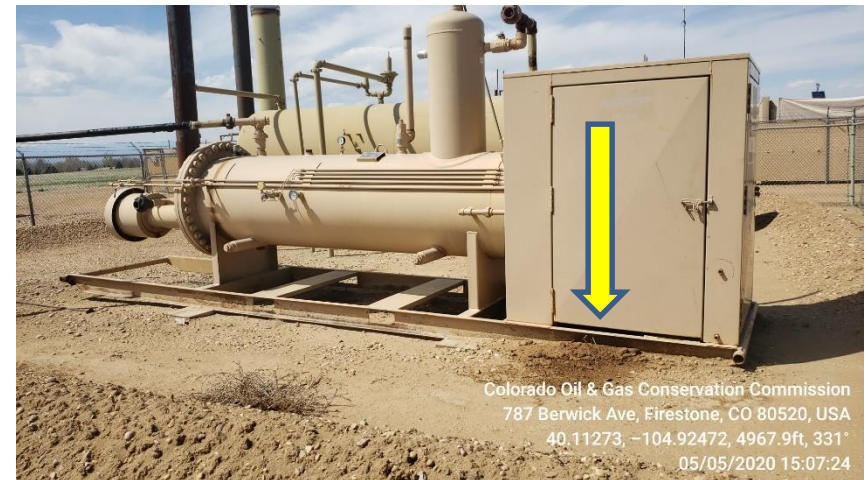

Photo 10 stained soil by horiz.heated sep. door



Inspection Photos
Location Name: Tom L. Russell #2
Location ID: 318279



Photo 11 Horizontal Heated separator



Photo 12 TB sign

Inspection Photos
Location Name: Tom L. Russell #2
Location ID: 318279



Photo 13 Stained soil between crude oil tanks



Photo 14 Stained soil between crude oil tanks

Inspection Photos
Location Name: Tom L. Russell #2
Location ID: 318279



Photo 15 East crude oil tank appears to be leaking



Photo 16 Stained soil approximately 3' wide

Inspection Photos
Location Name: Tom L. Russell #2
Location ID: 318279



Photo 17 Stained soil approximately 10' long