

OPERATOR: **Extraction Oil & Gas**  
WELL NAME: **AD Fed J Evans 20W-25-3**  
FIELD NAME: DJ Basin - Wattenberg  
DRILLING RIG: Ensign 147  
API #: 05-123-41133

LAT/LONG: 40.38338, -104.67647  
SURFACE HOLE: NWSW S21-T5N-R65W, 2405' FSL, 328' FWL  
BOTTOM HOLE: S21-T5N-R65W, 2405' FSL, 328' FWL



Earth Science Agency, LLC

COUNTY: Weld  
STATE: Colorado  
GROUND ELEVATION: 4638'  
KELLY BUSHING: 4666'  
DRILLING FLUID: OBM  
TVD VS. MD: 7009' / 19700'  
SPUD DATE: February 25, 2020  
TD DATE: February 28, 2020  
DEPTHS LOGGED: 3000' - 19700'  
DATES LOGGED: February 25, 2020 - February 28, 2020  
GEOLOGISTS: Curtis Magnino, Ross Apodaca  
SCALE: 5" = 100'

#### LEGEND

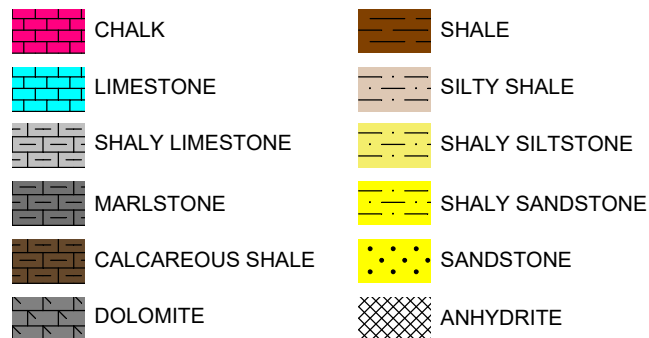

FORMATION  $\approx$  CONNECTION  $\Delta$  MIDNIGHT NEW BIT GAS SHOW FAULT

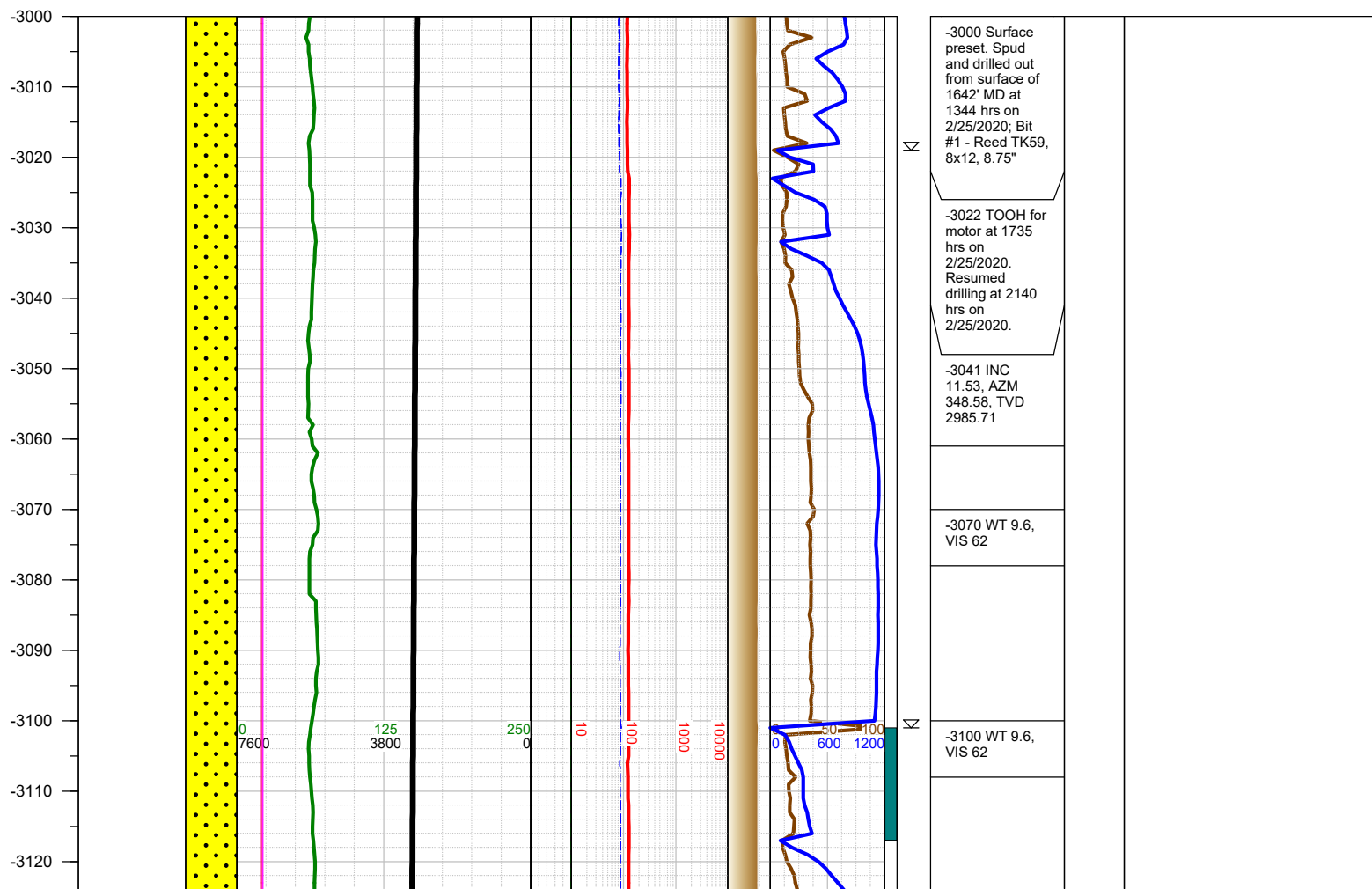
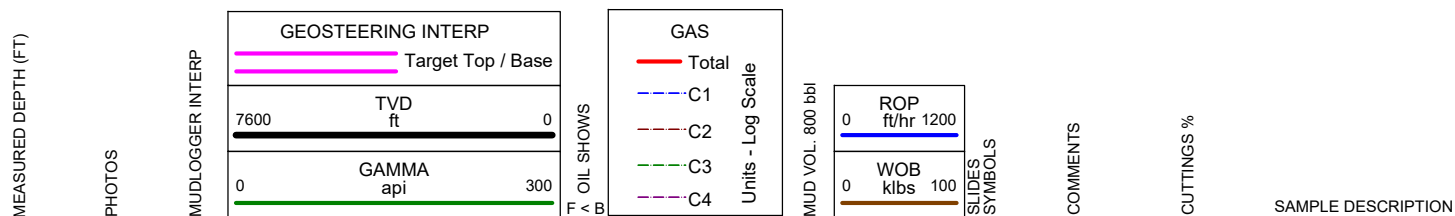

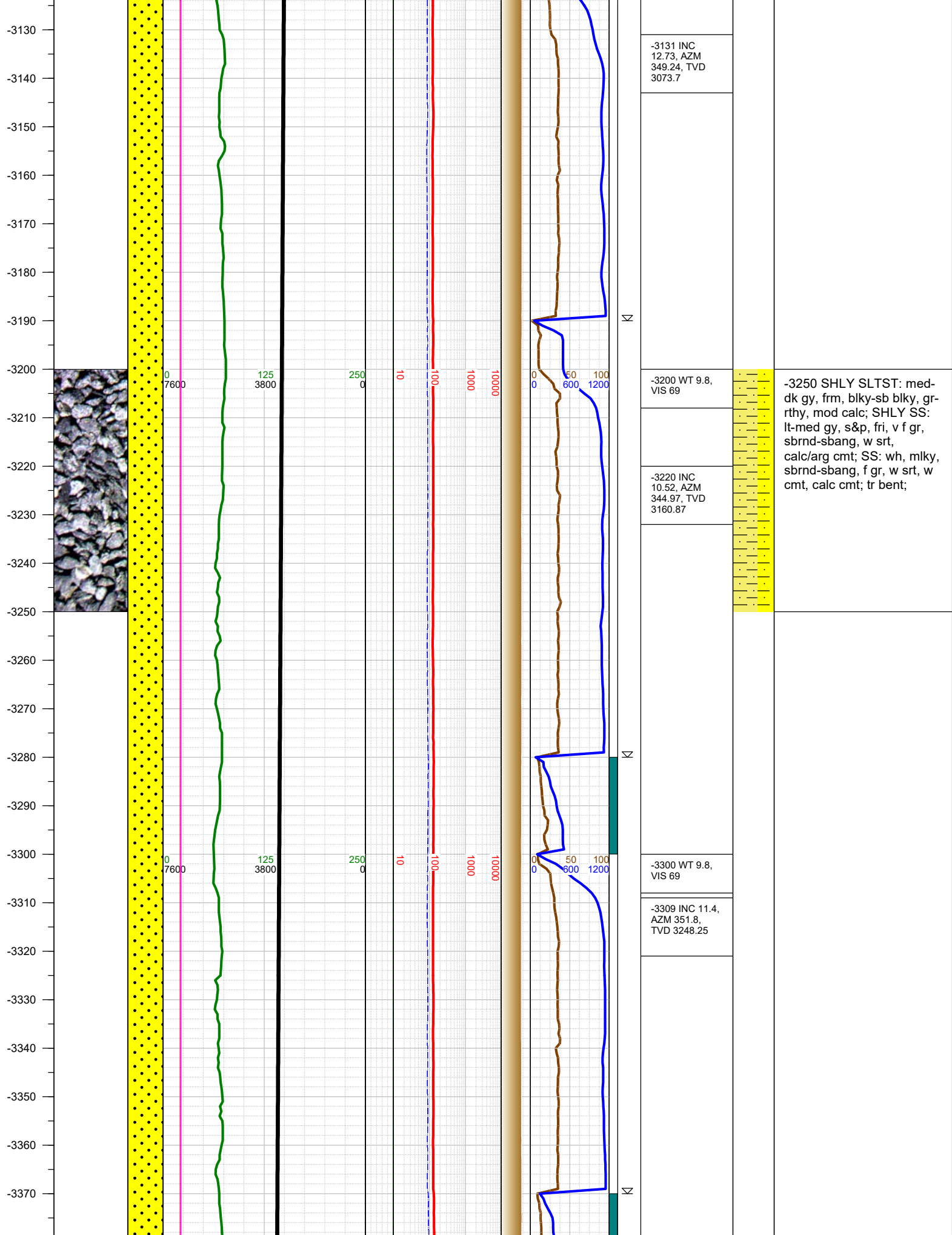

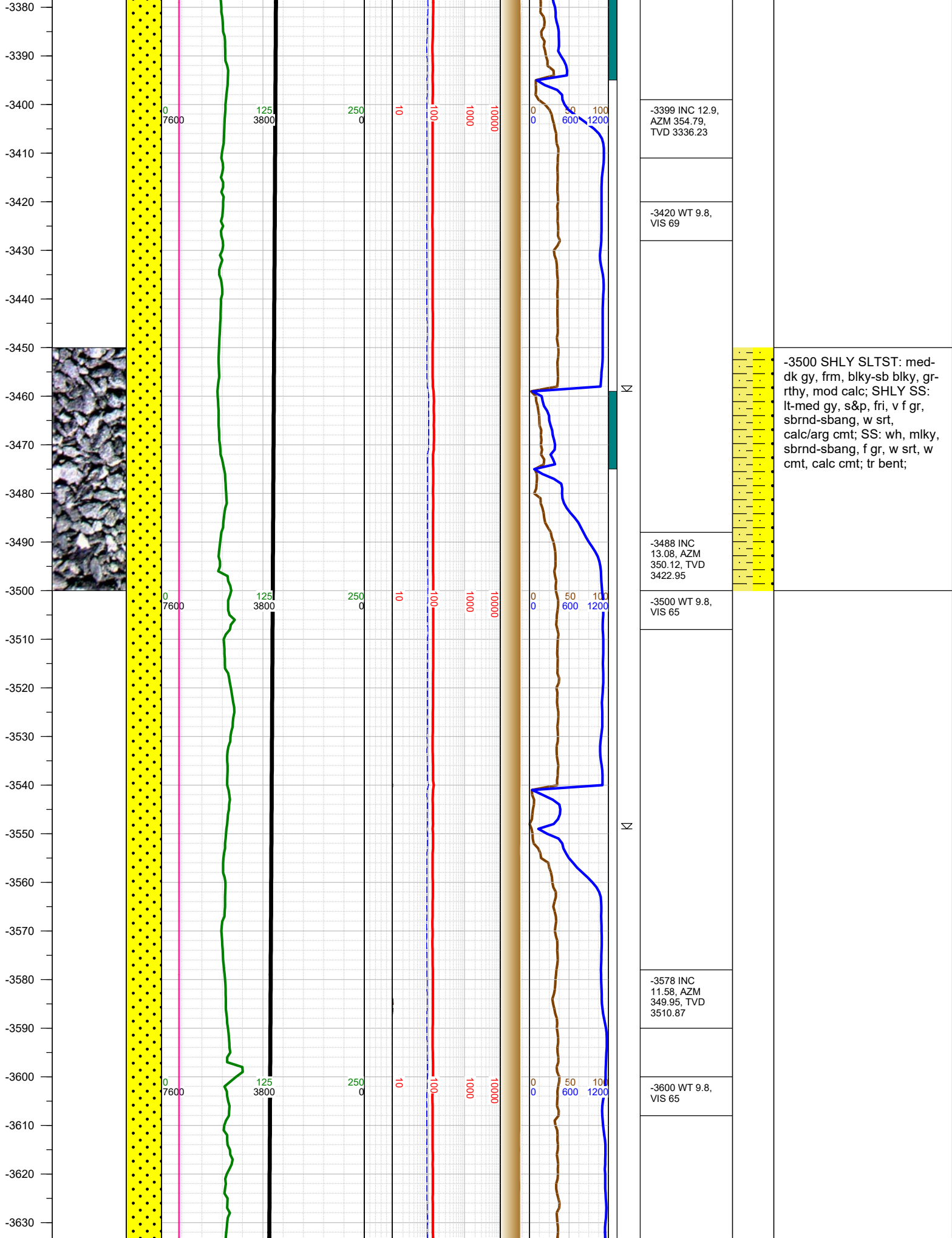

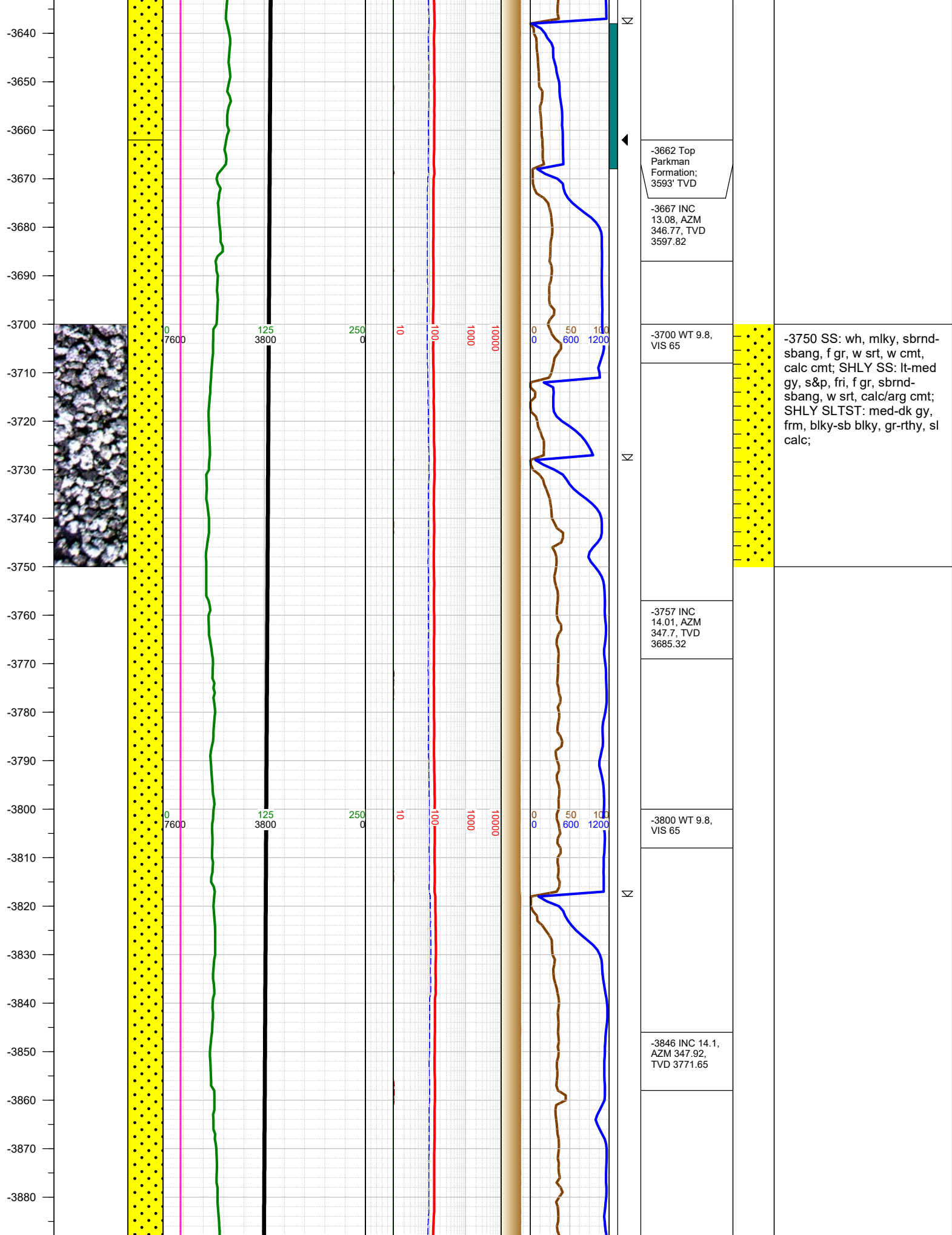



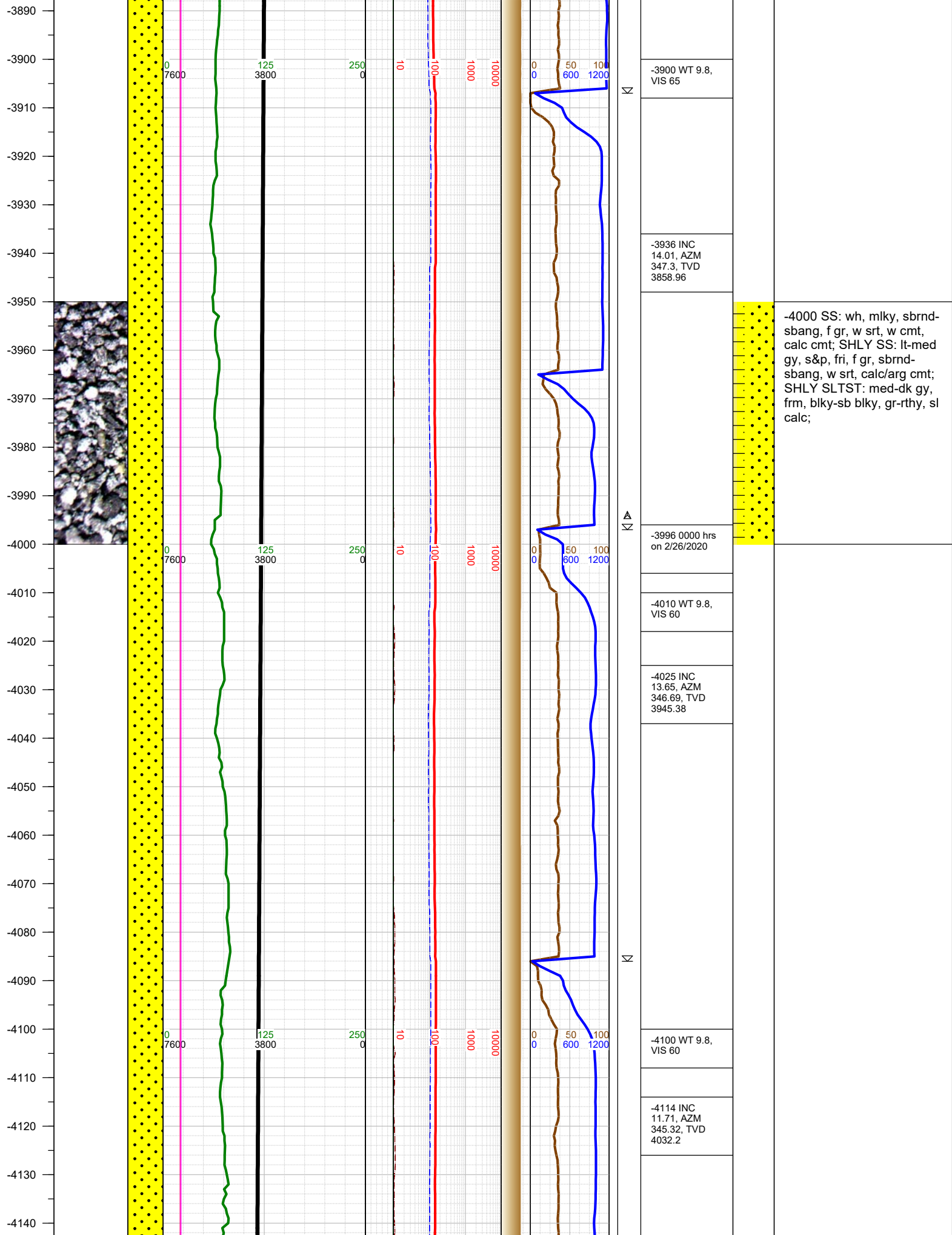

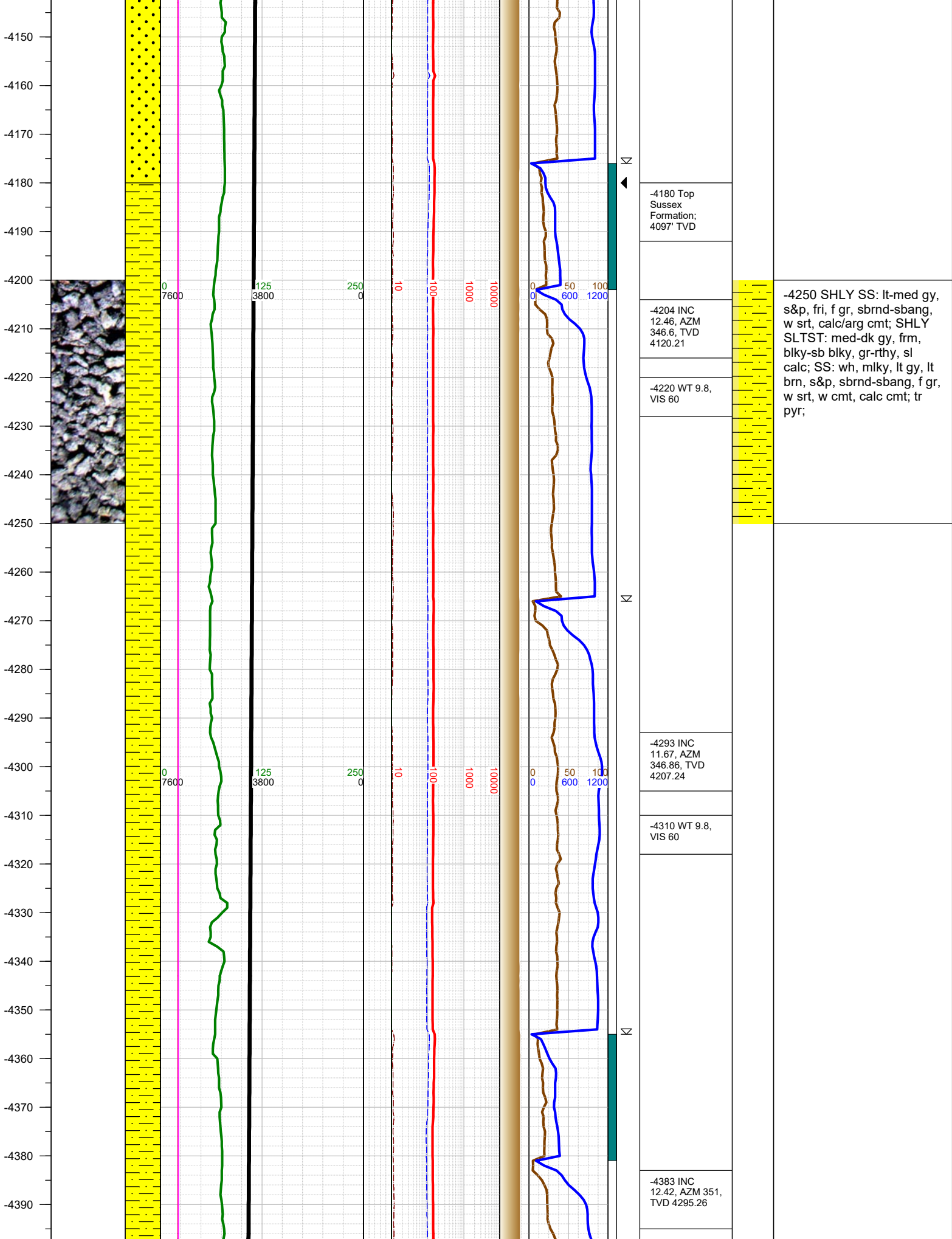

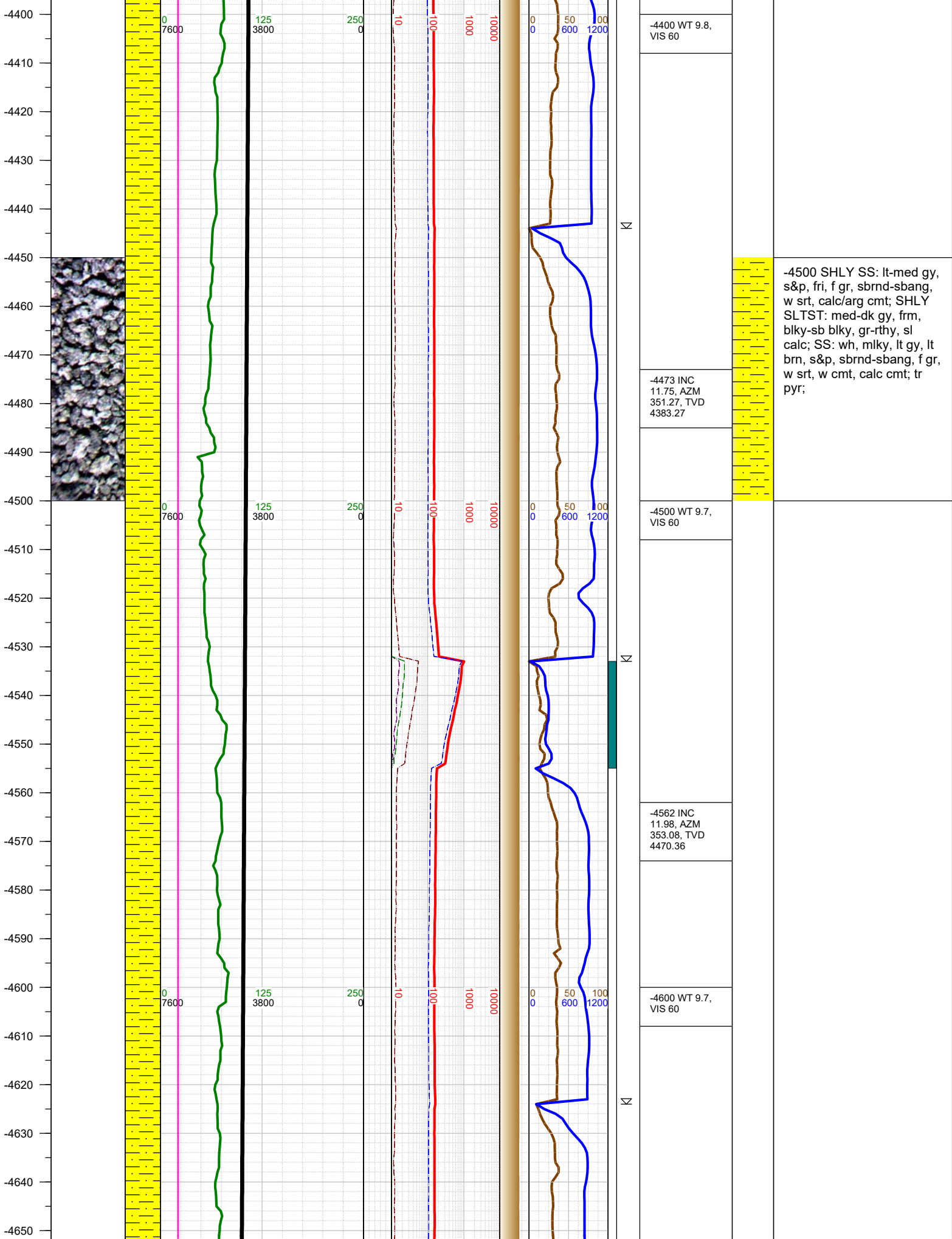



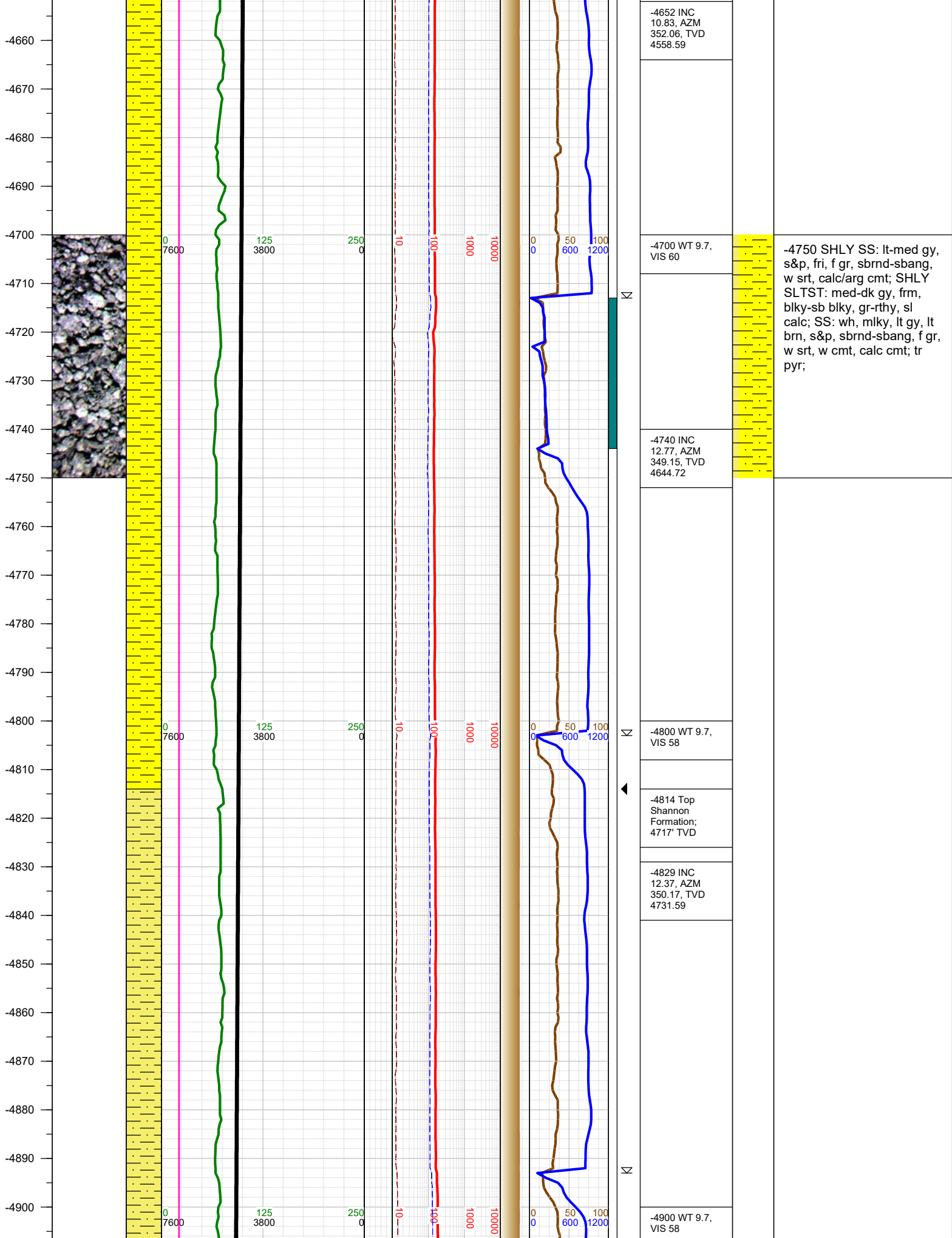



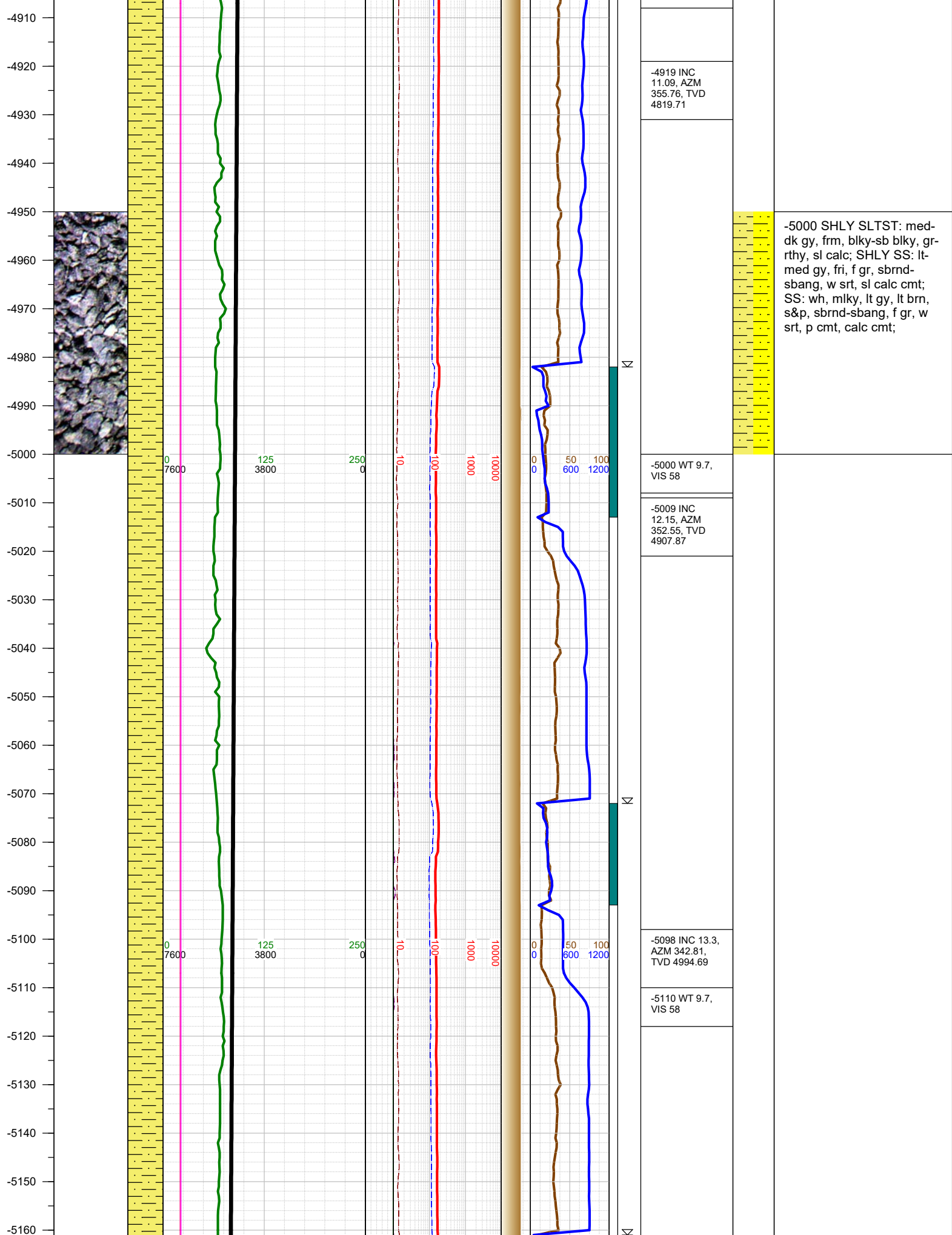

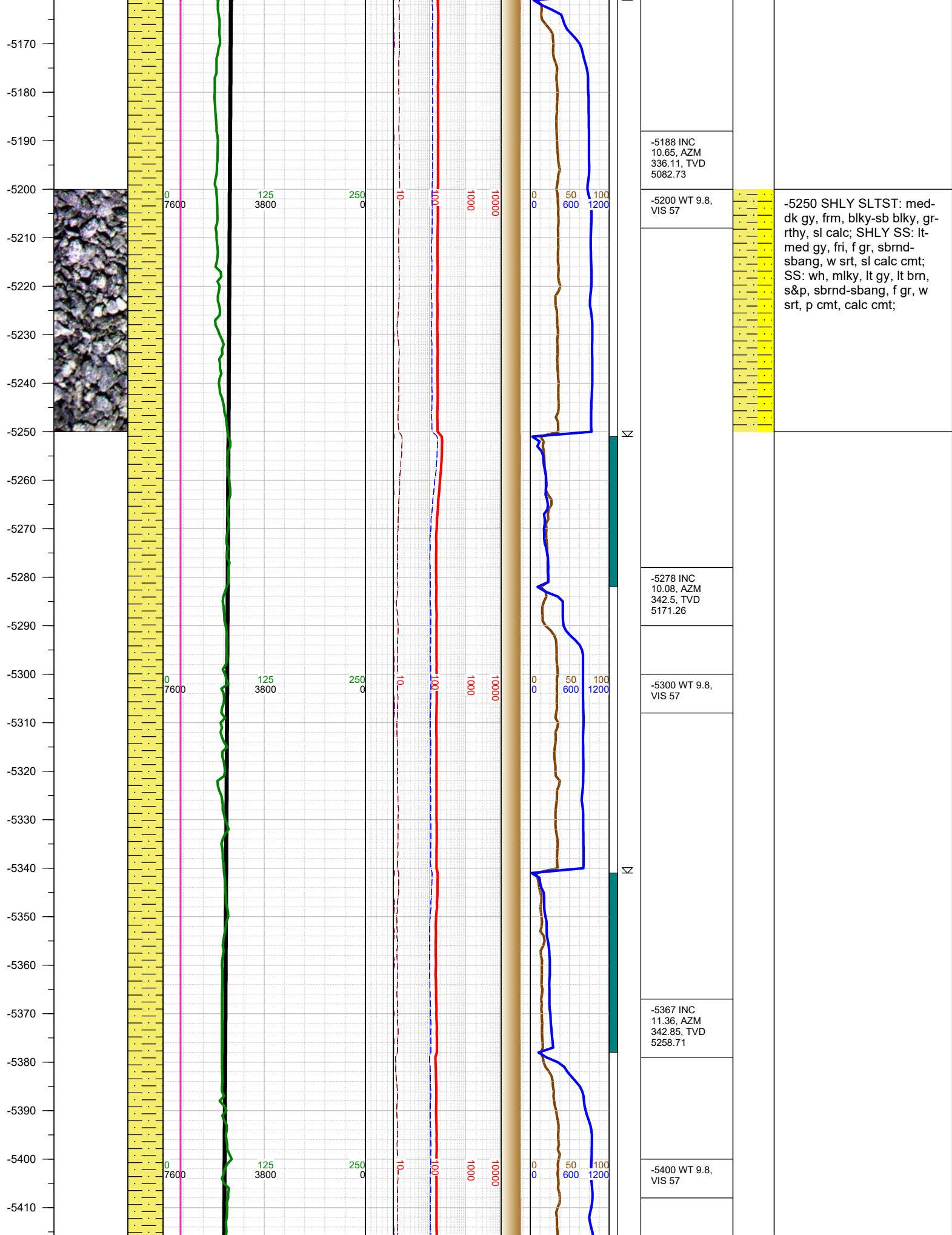

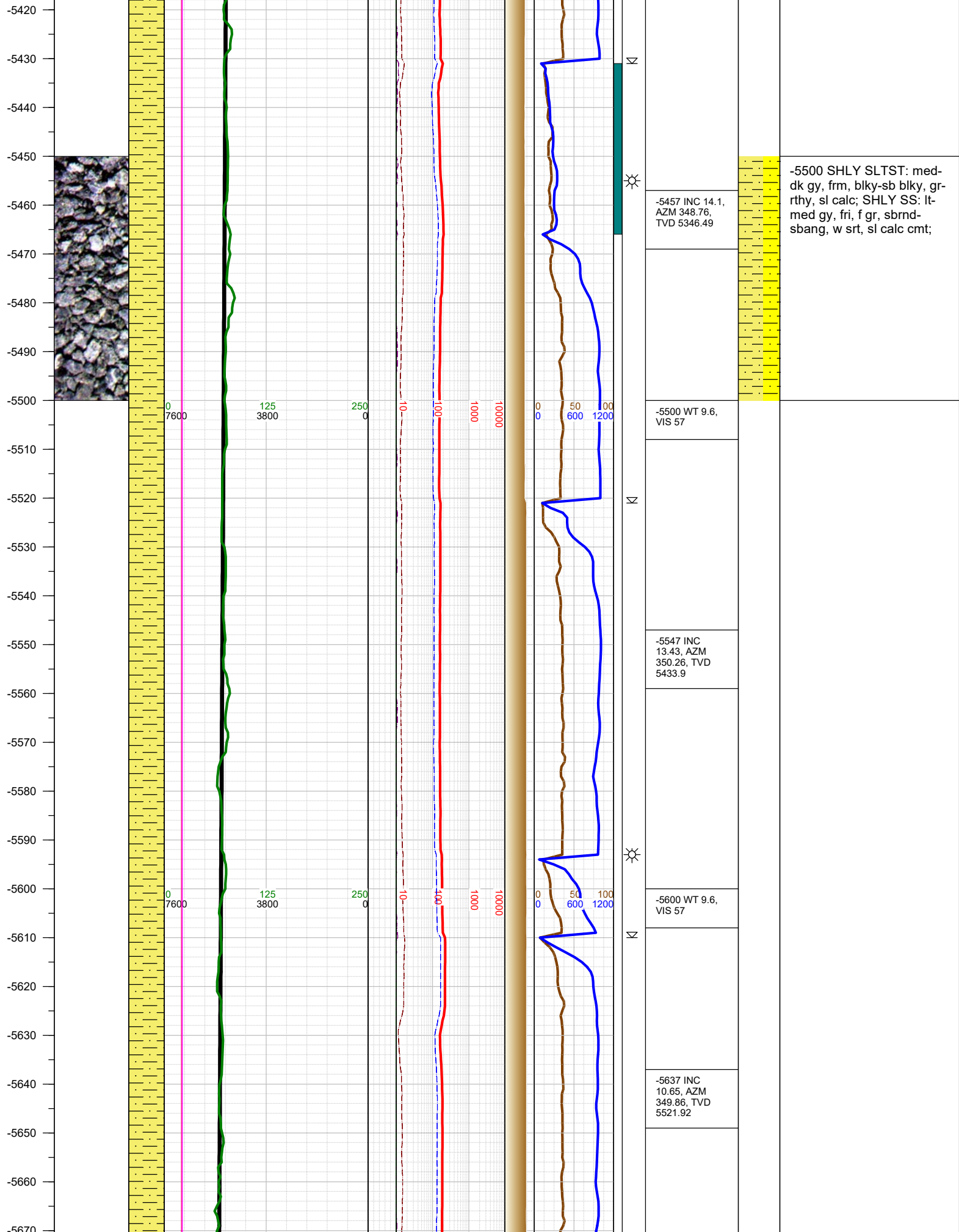

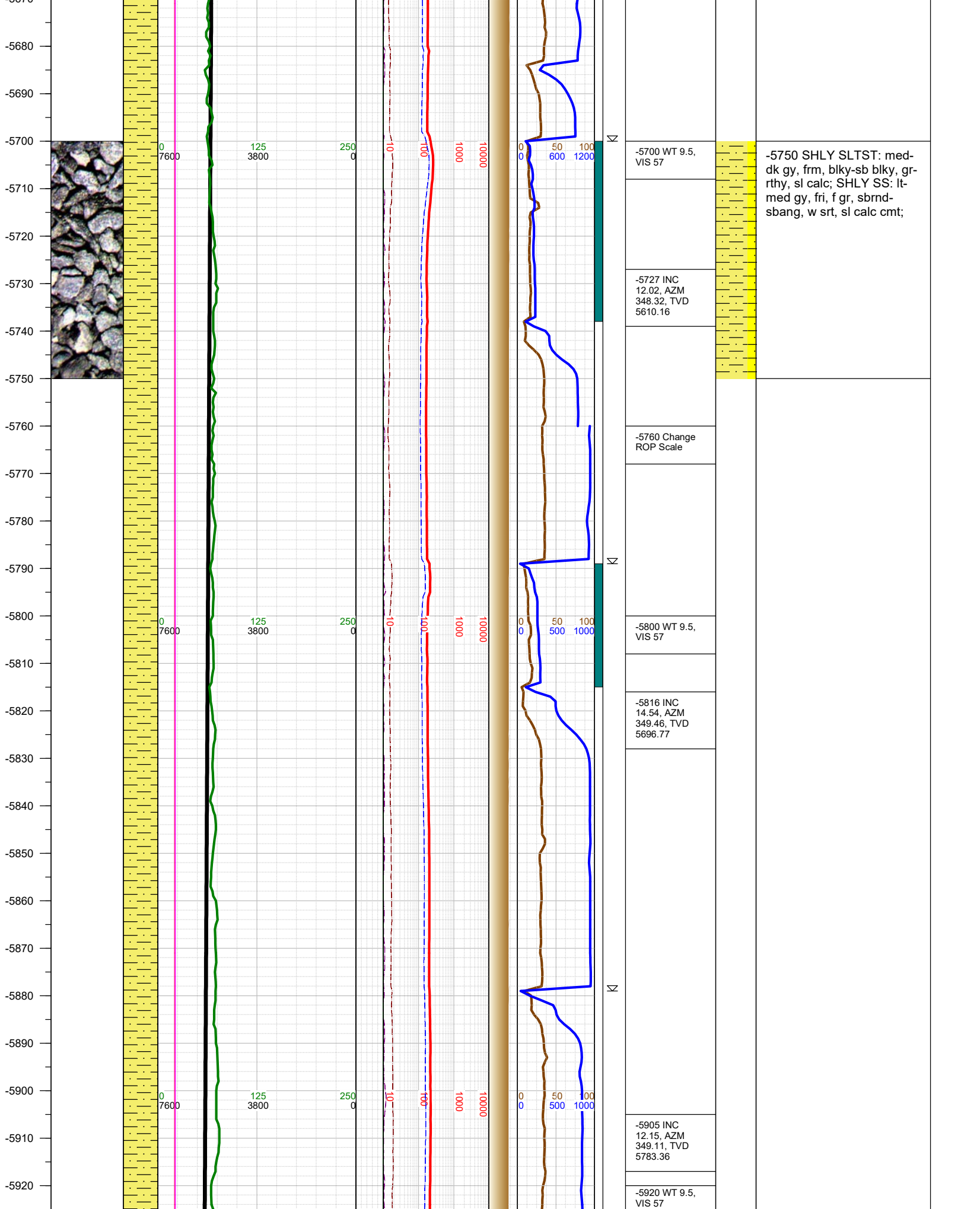



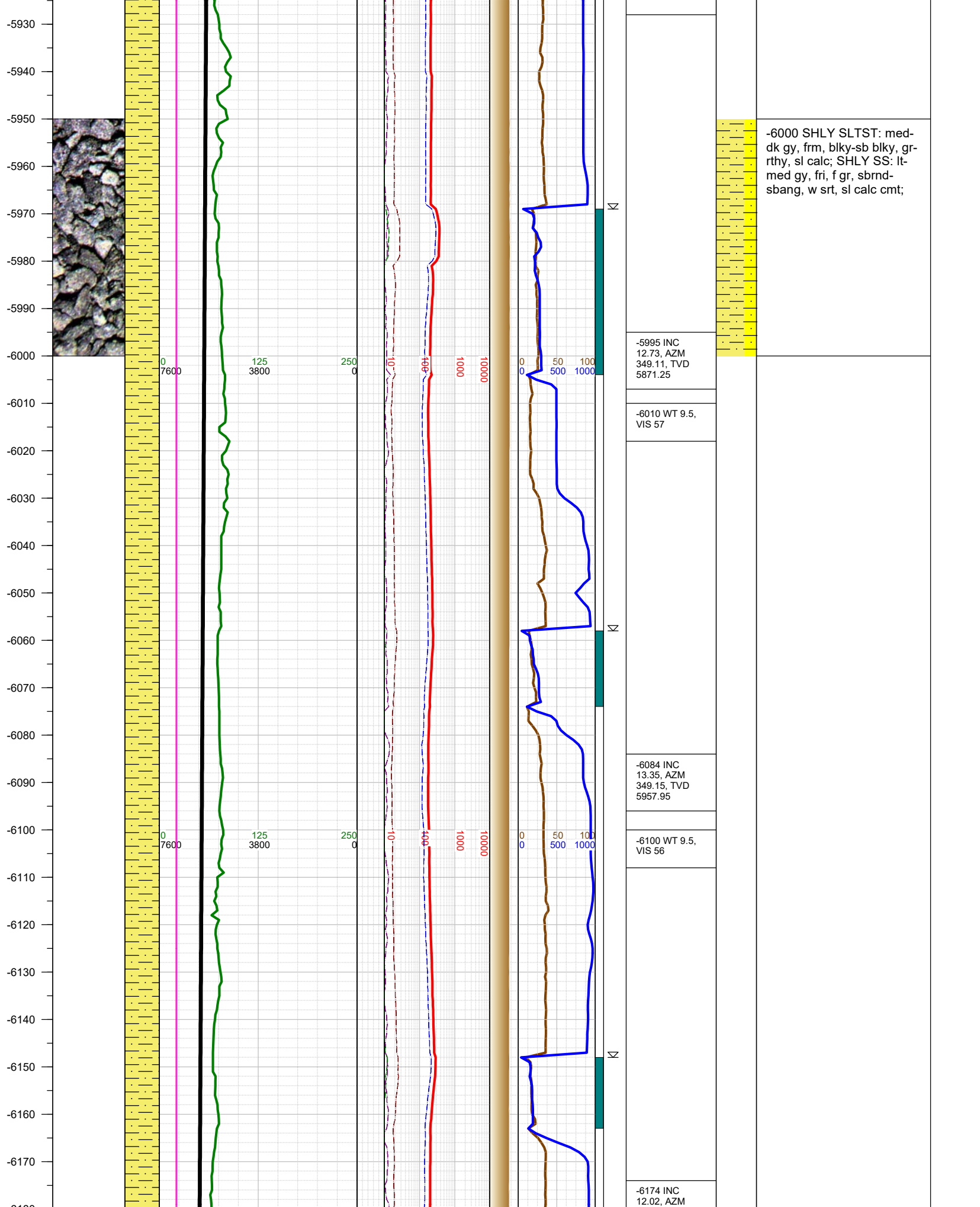

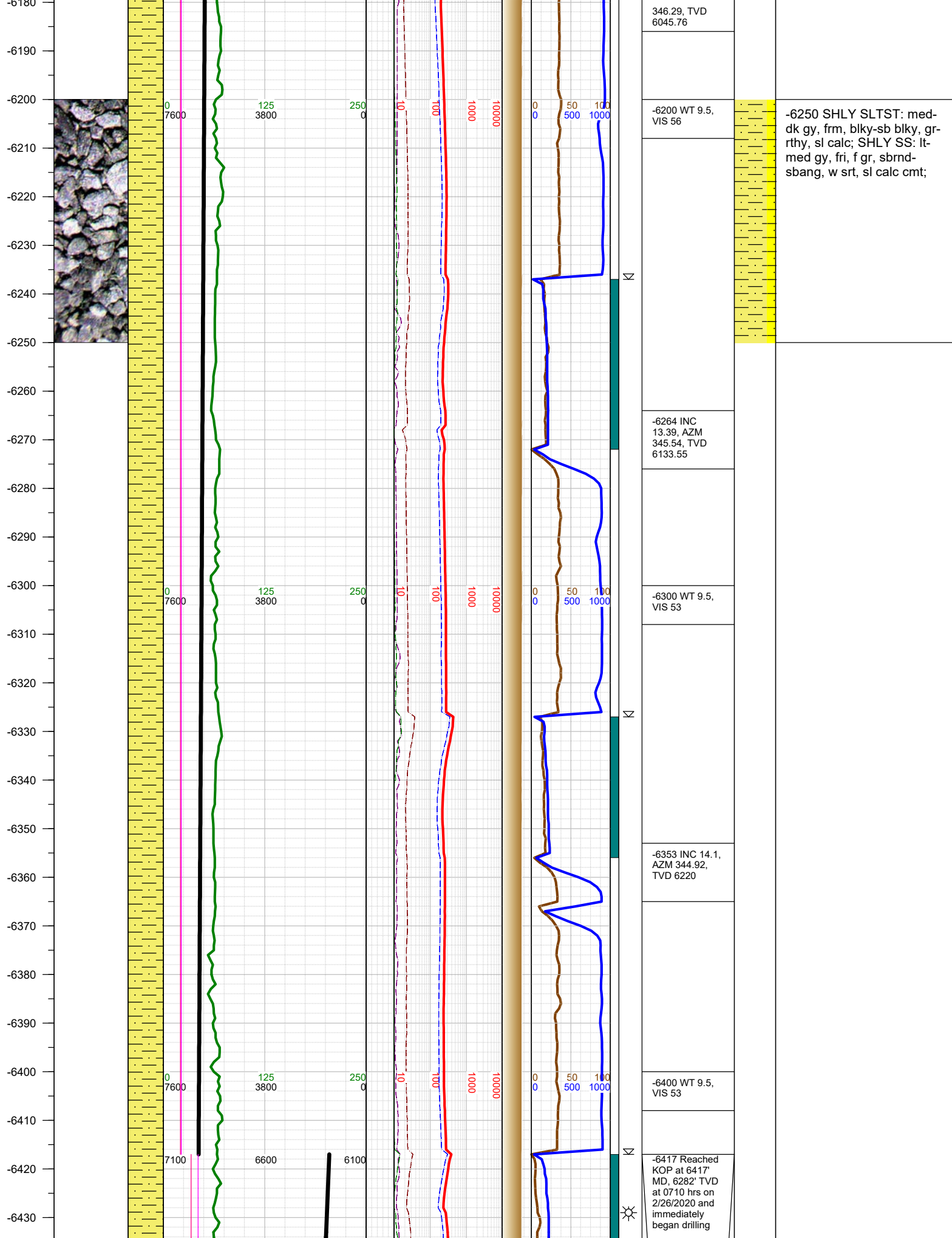

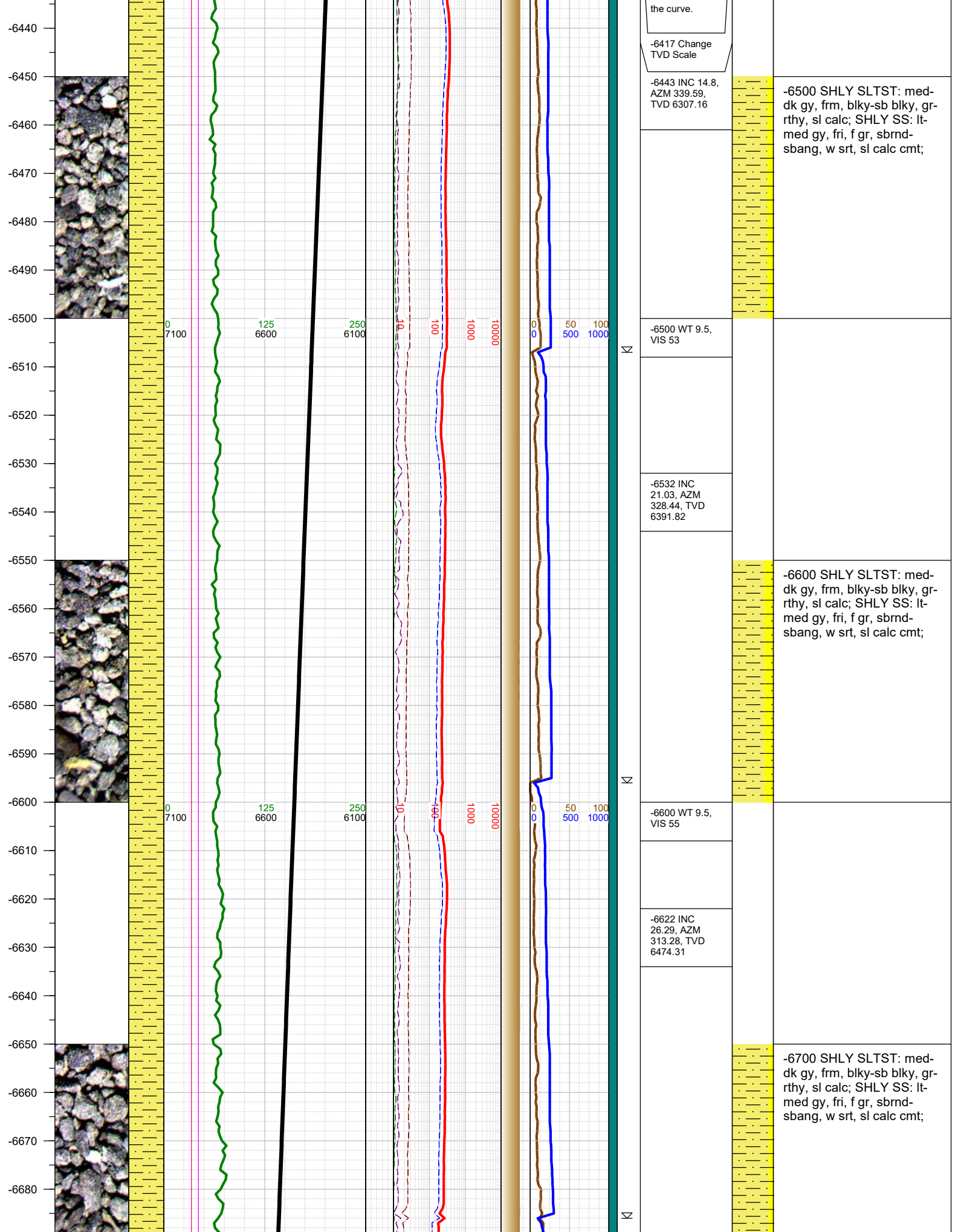



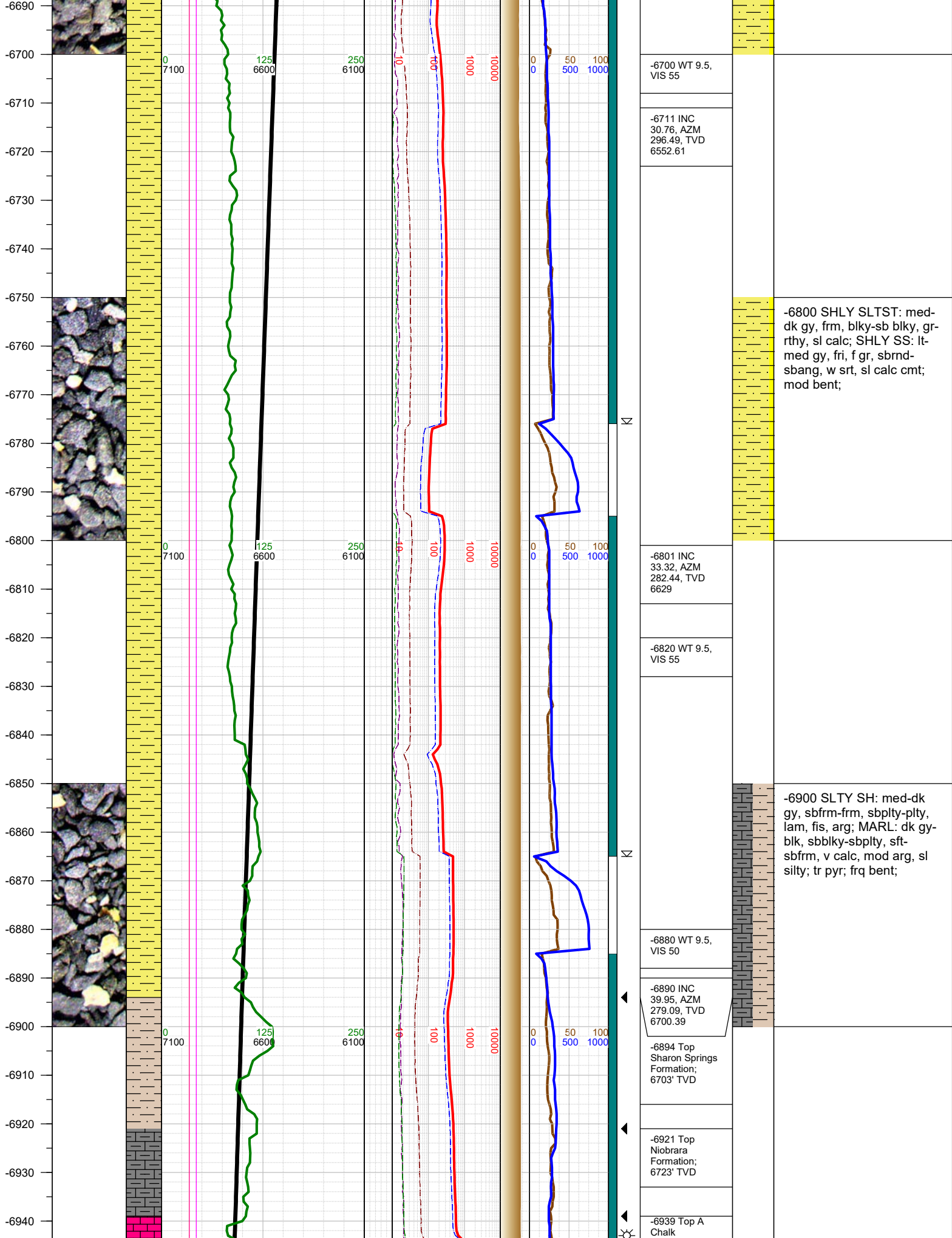



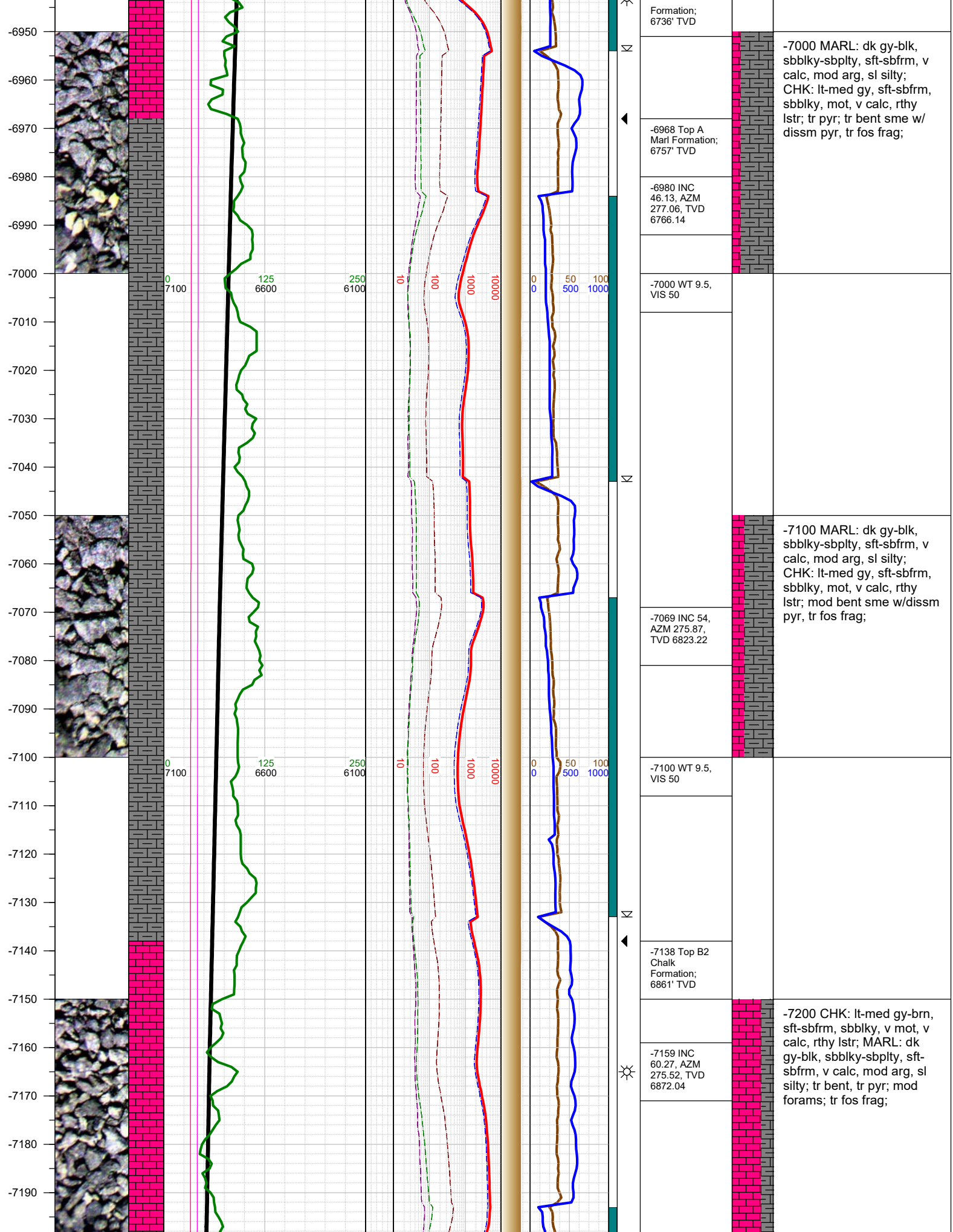

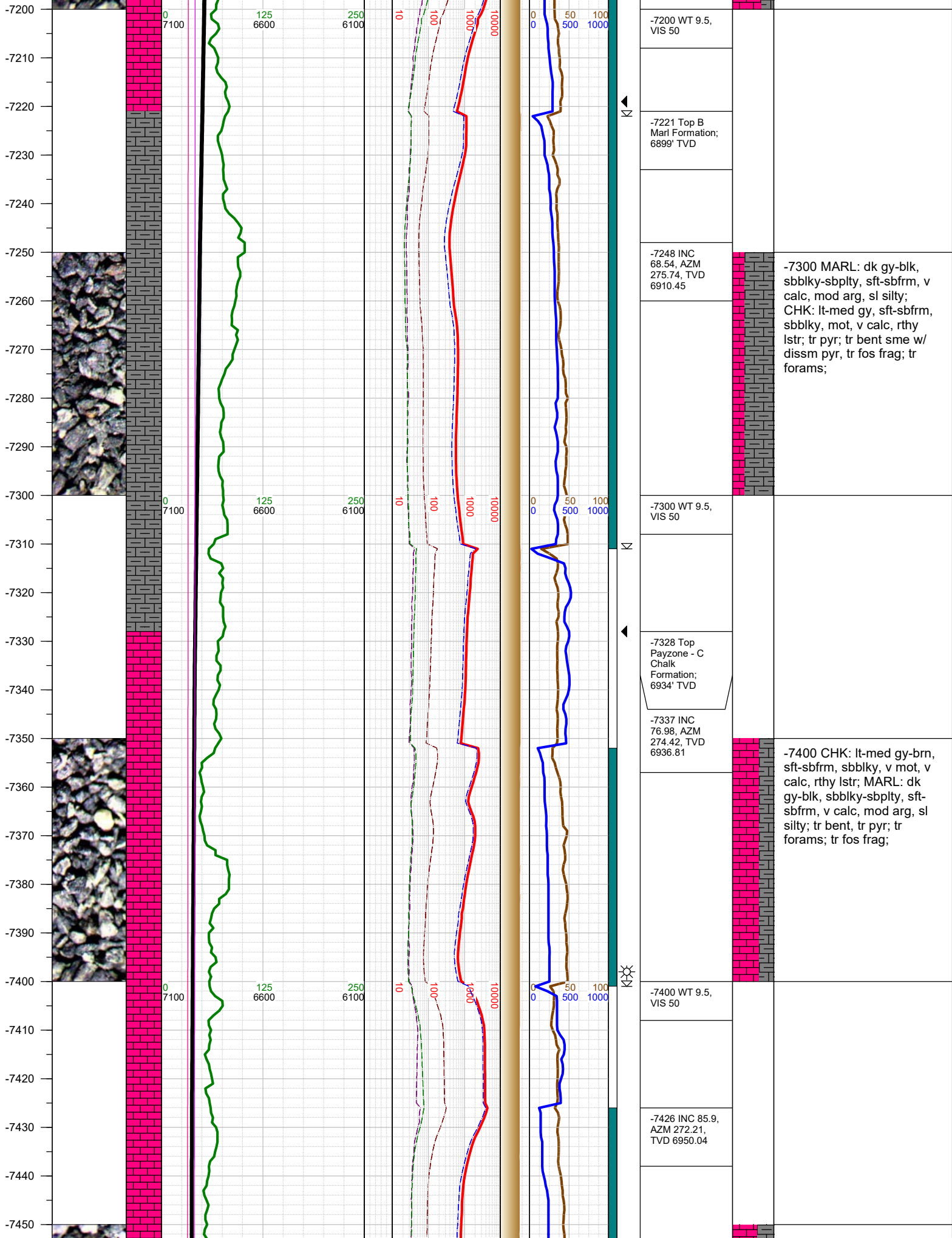

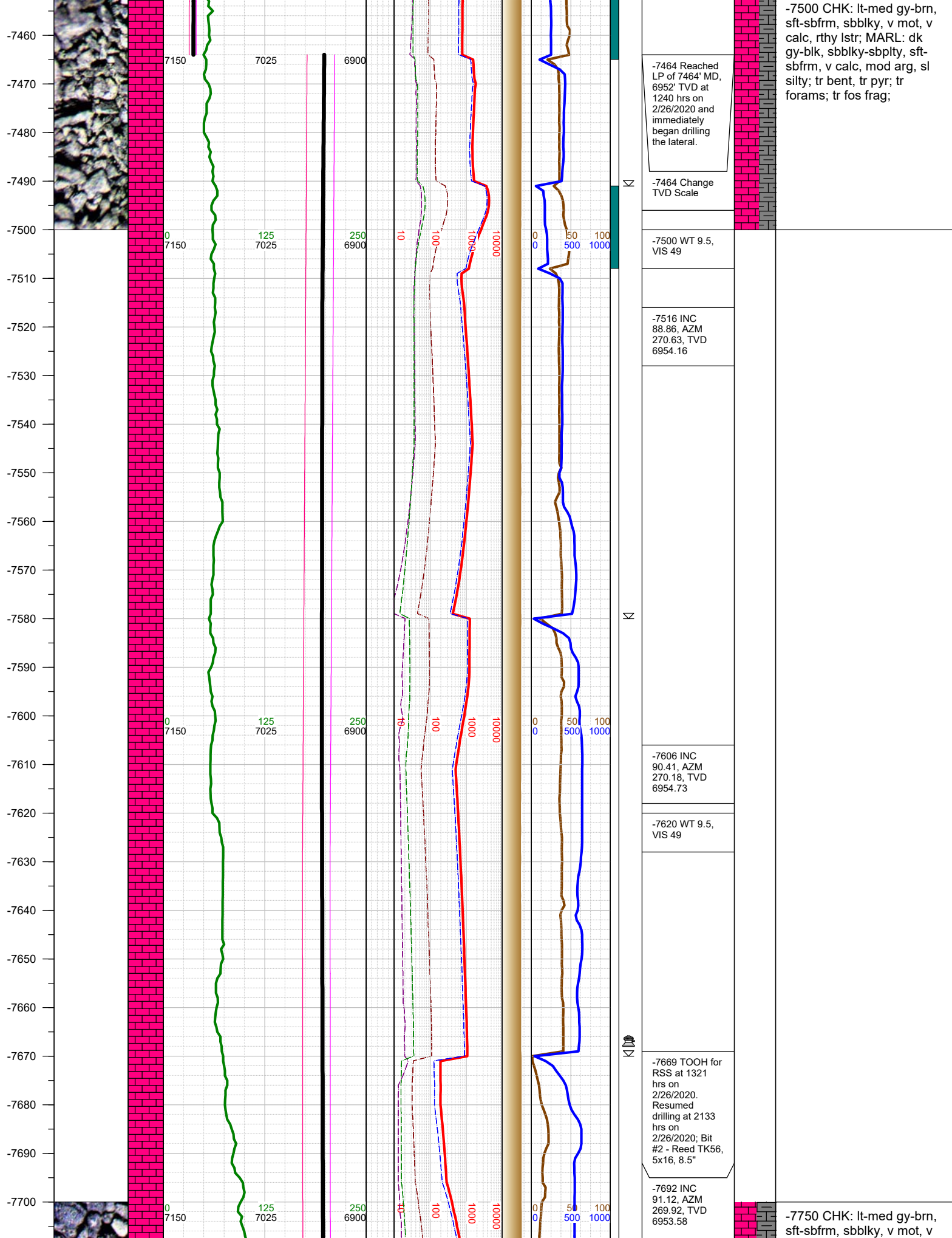



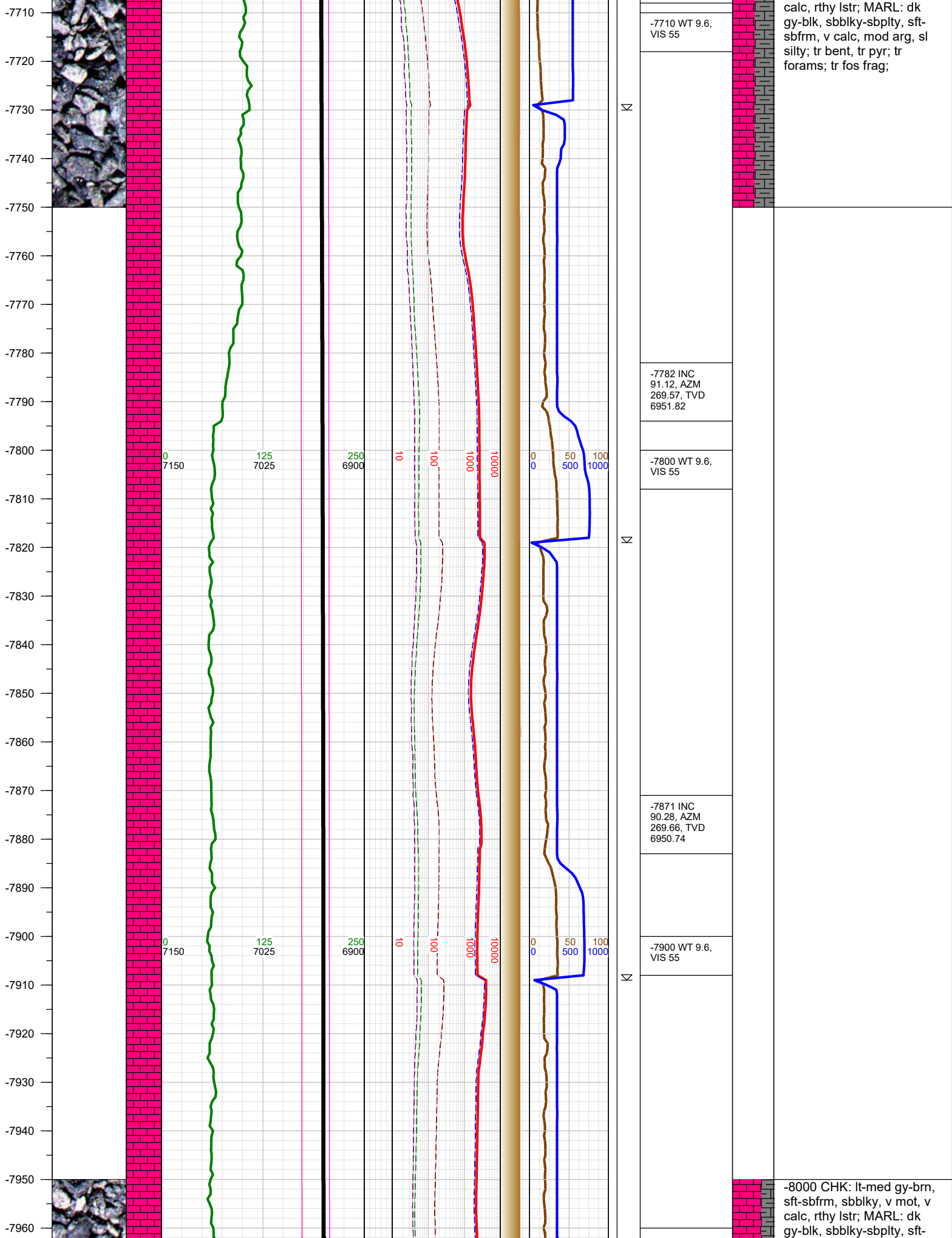



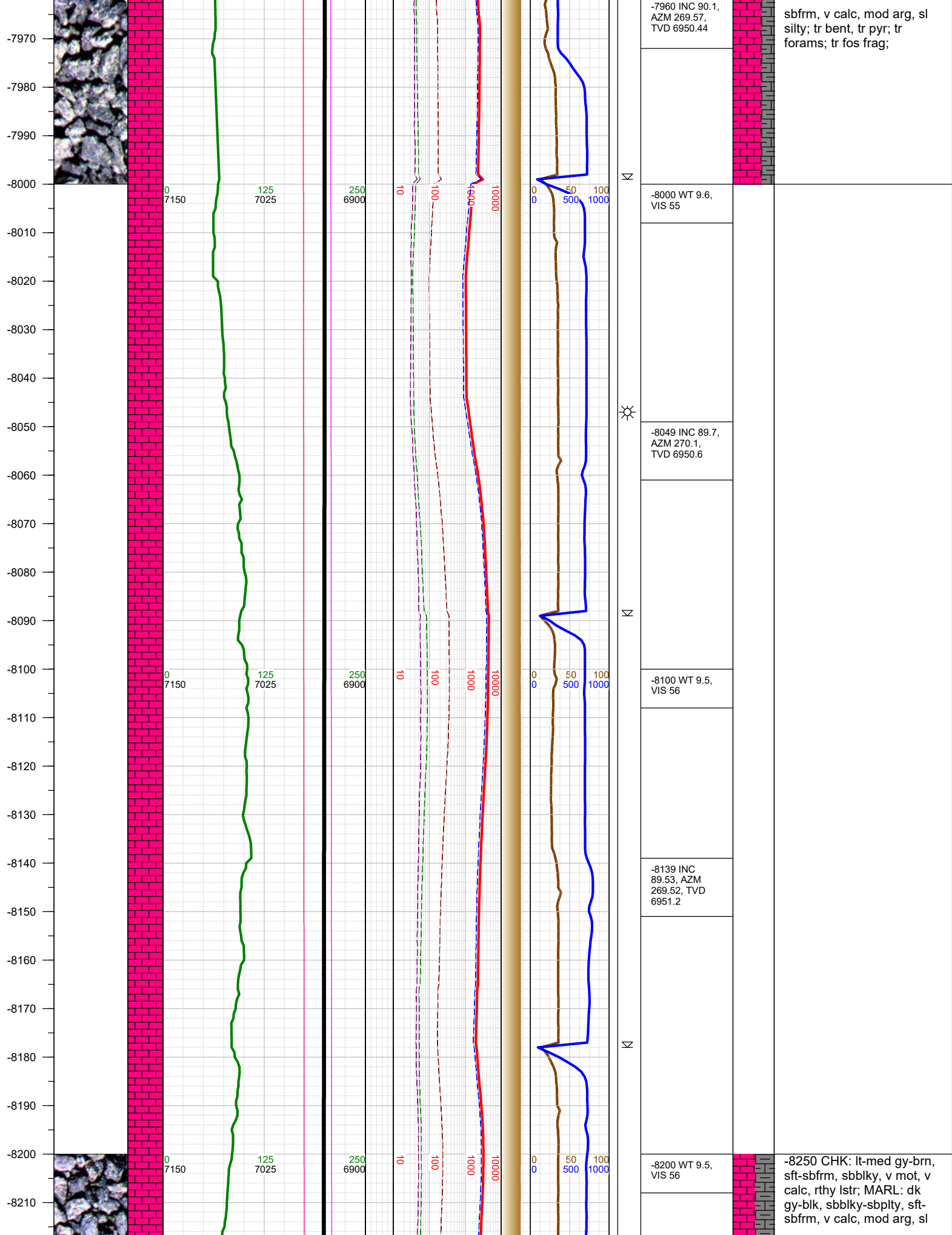

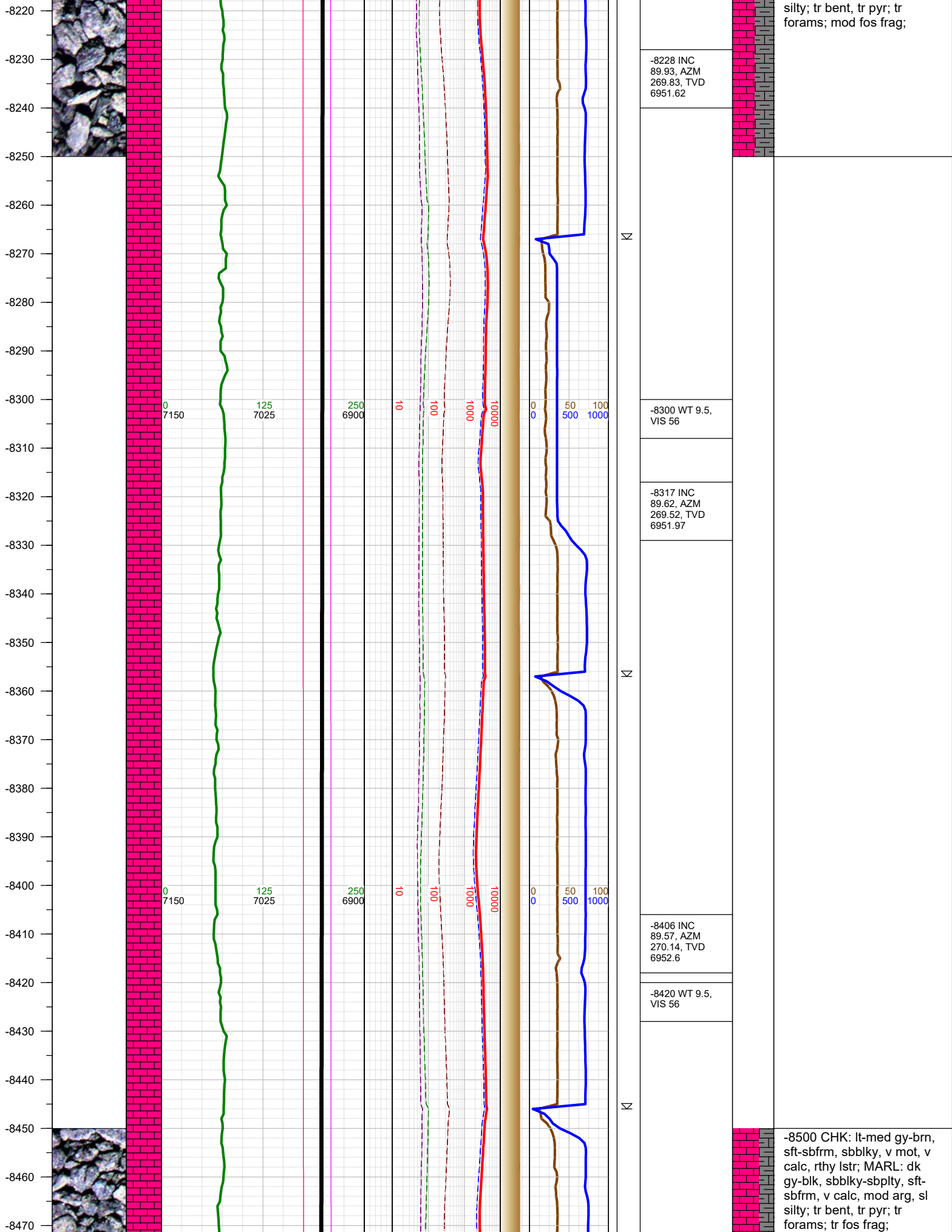

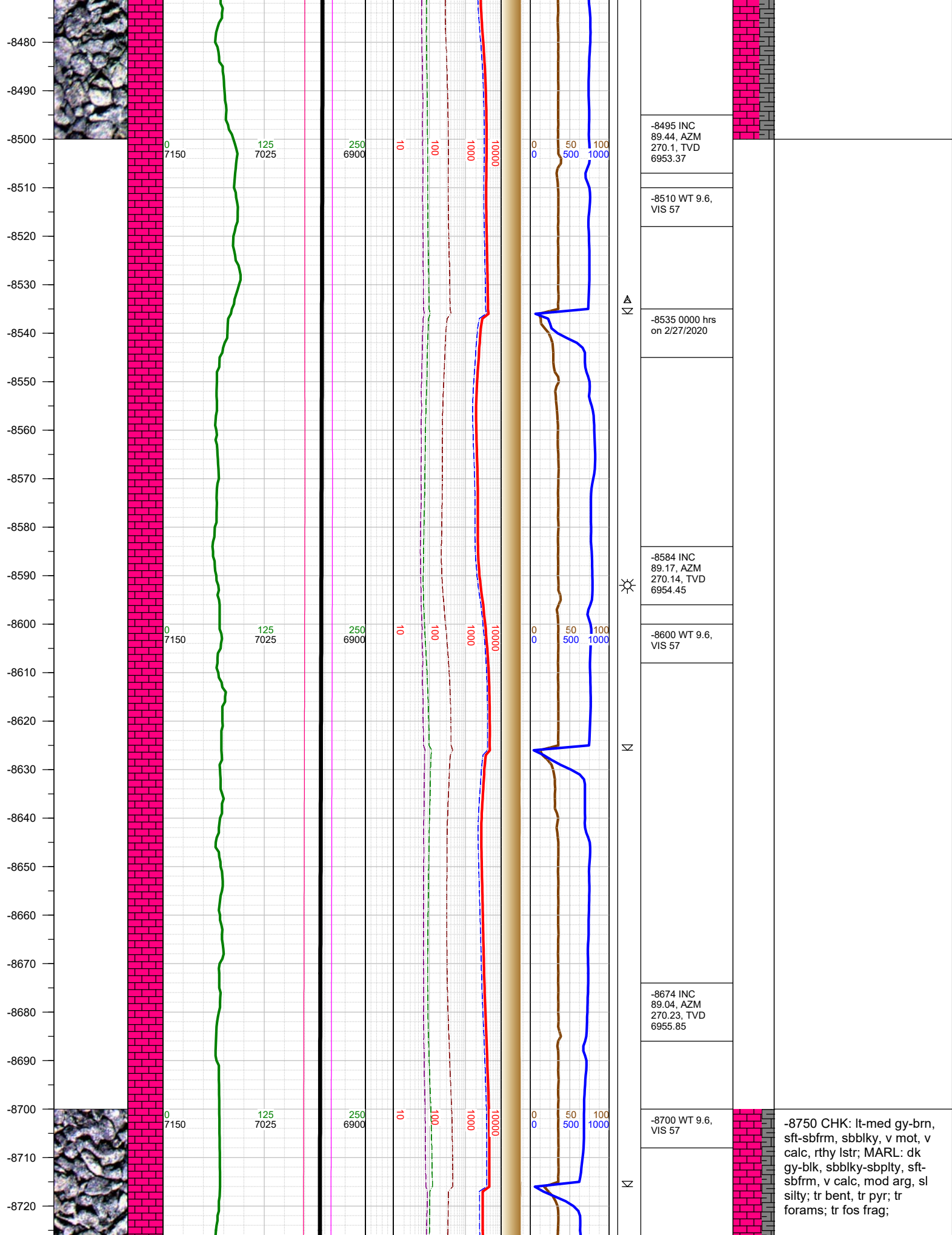



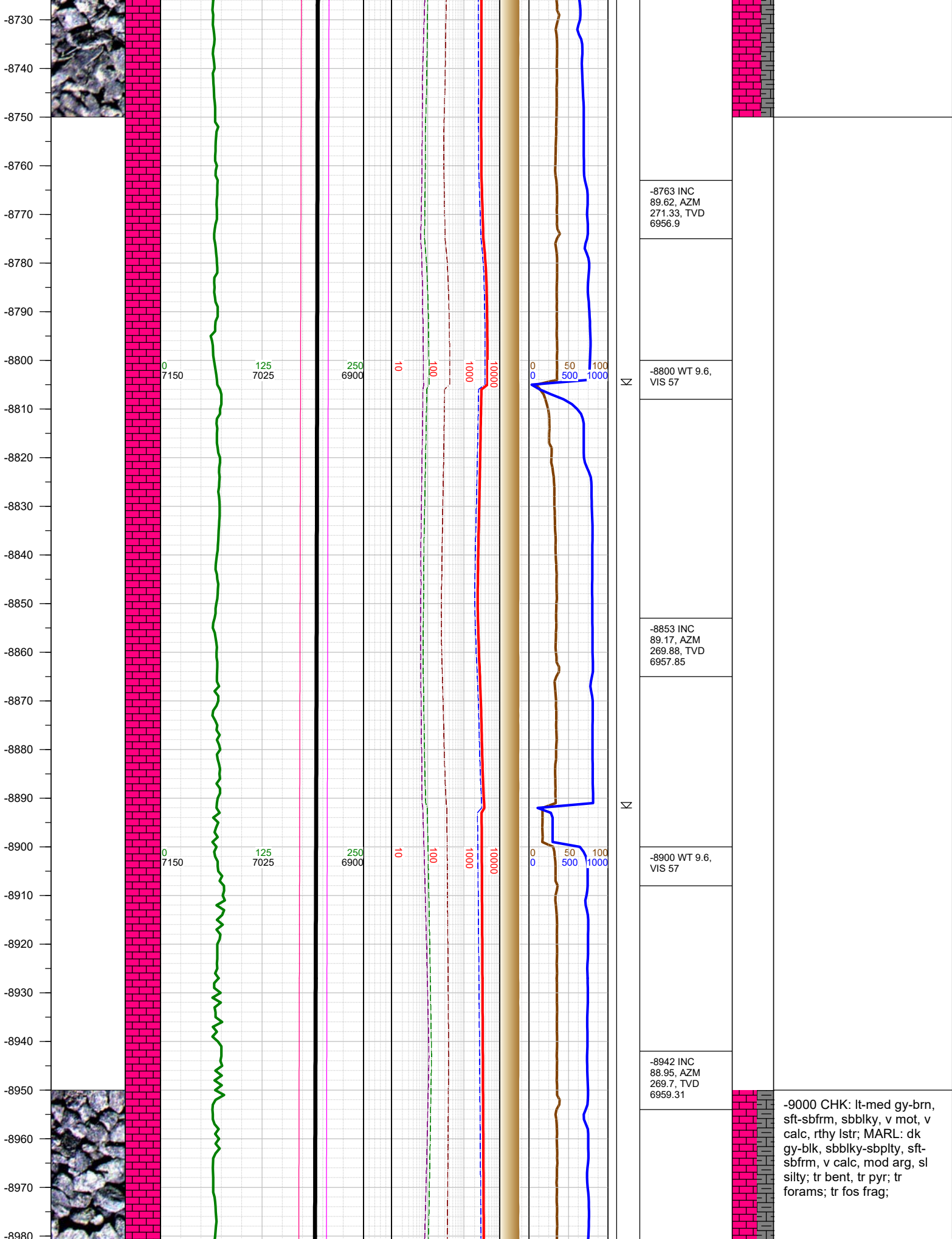

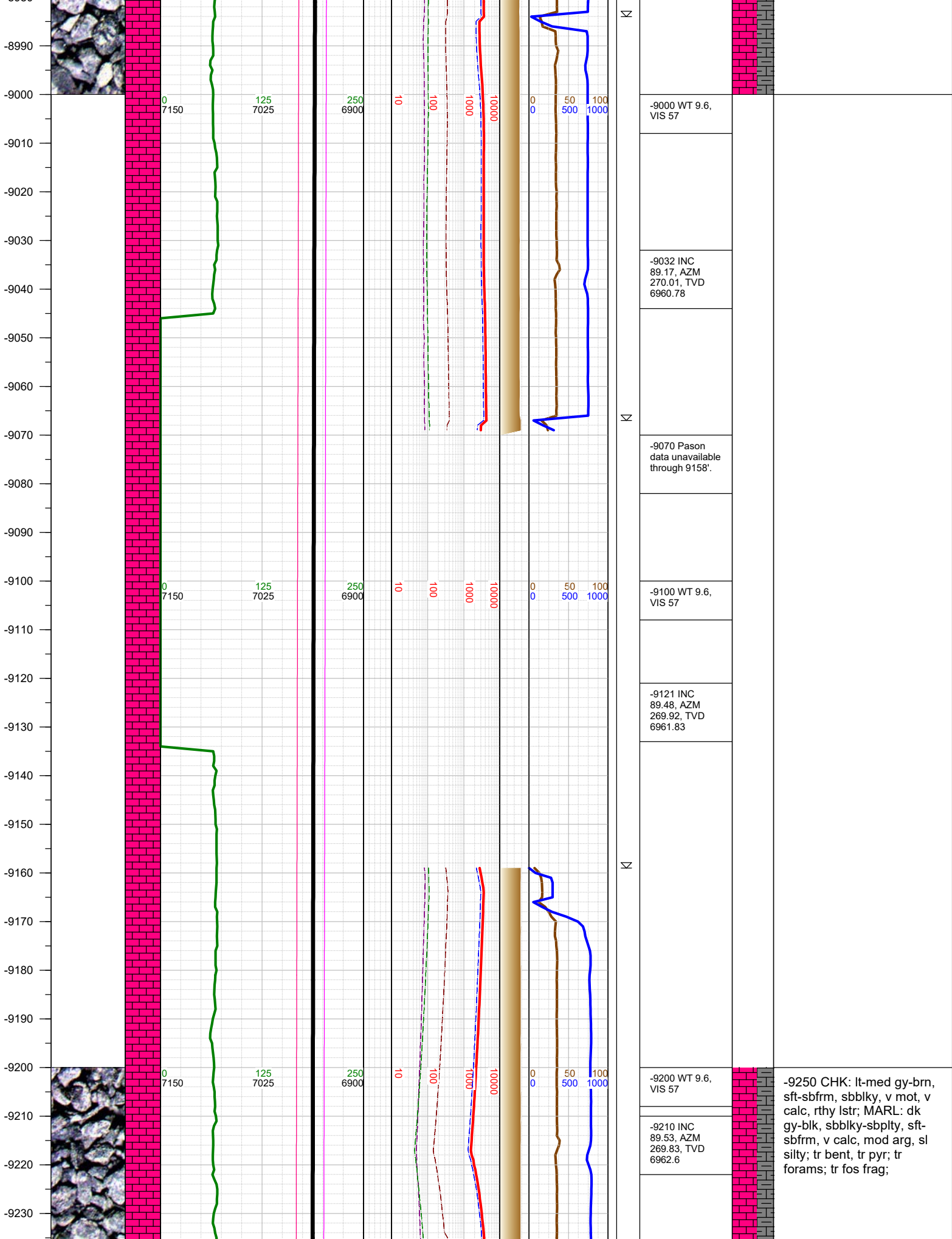

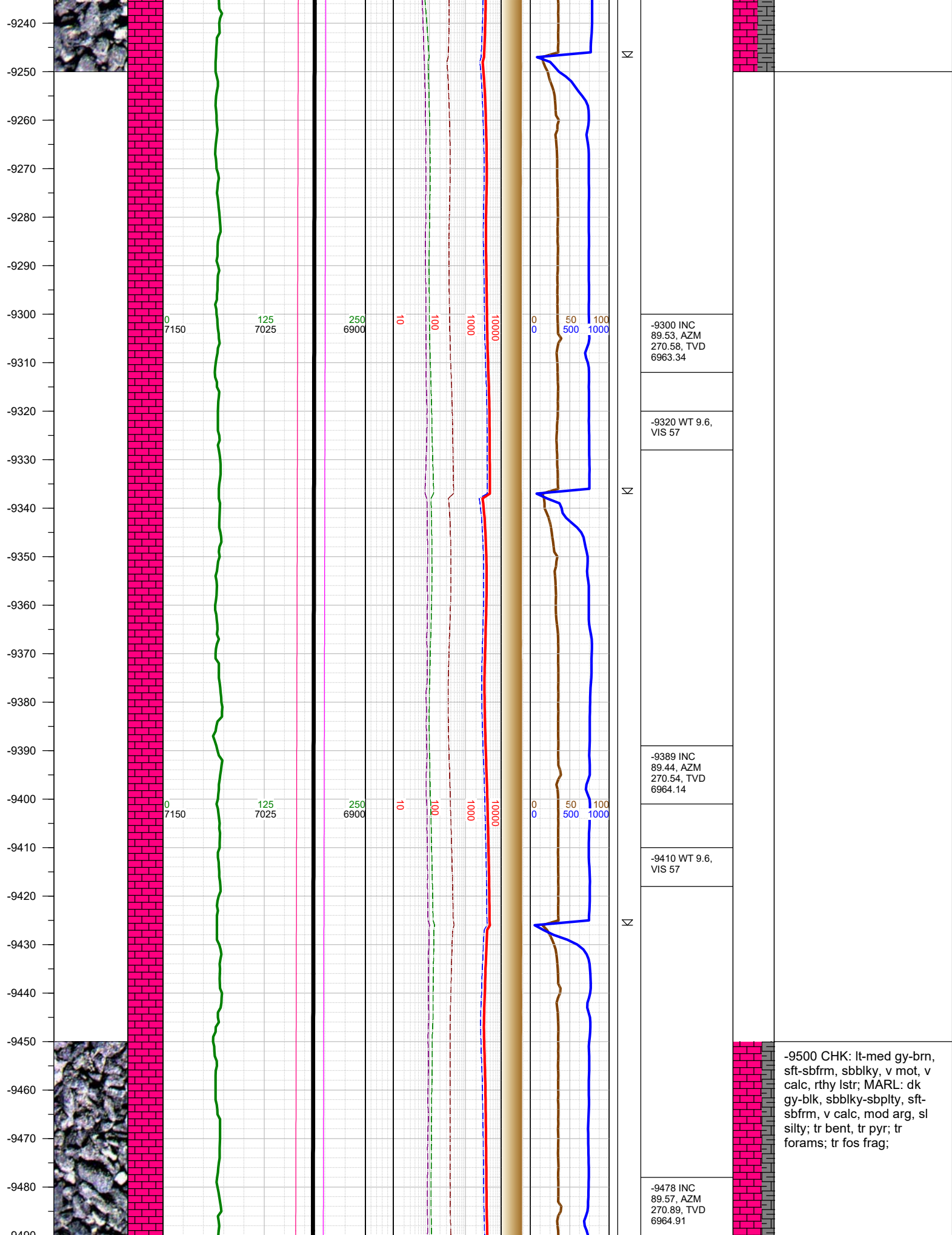



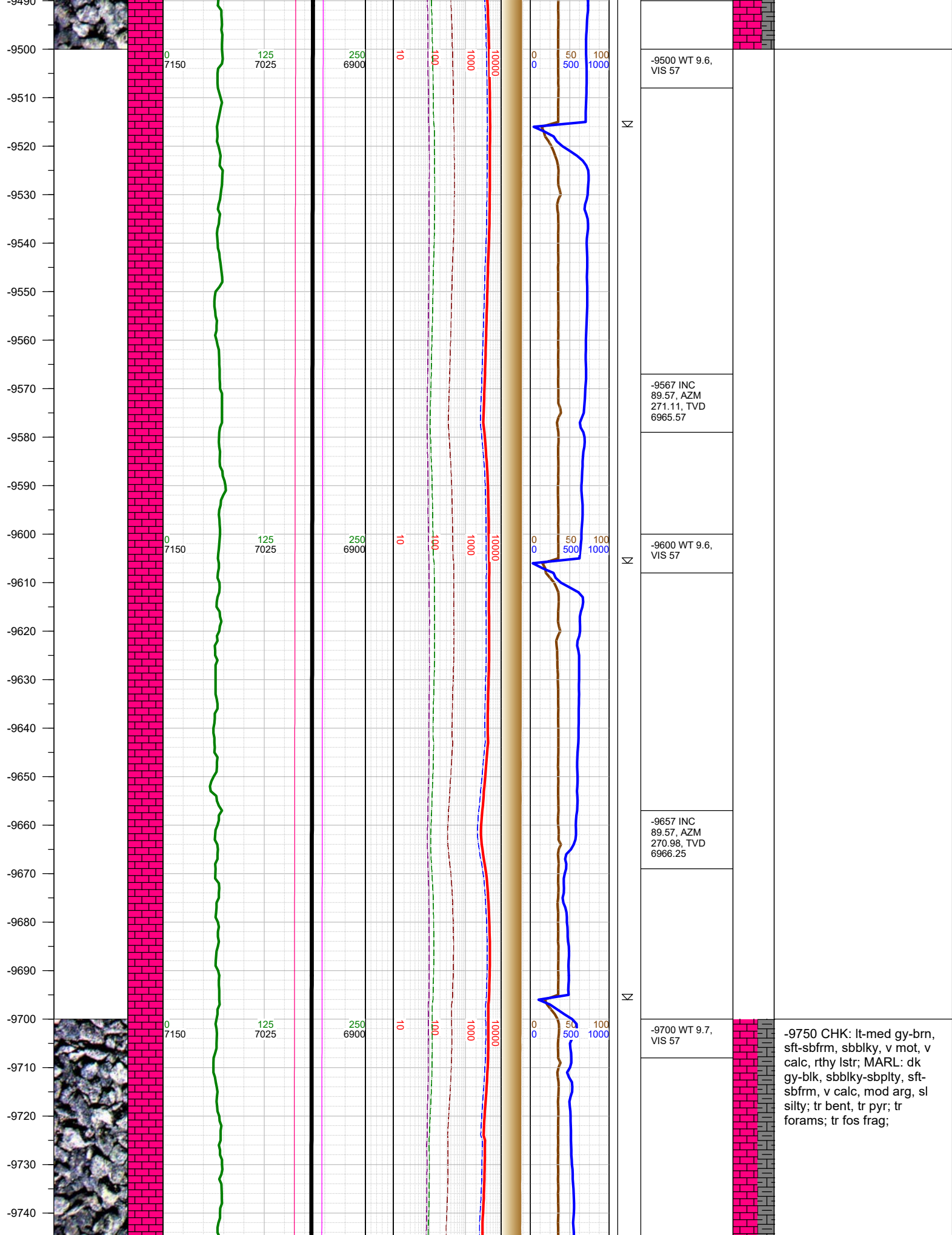

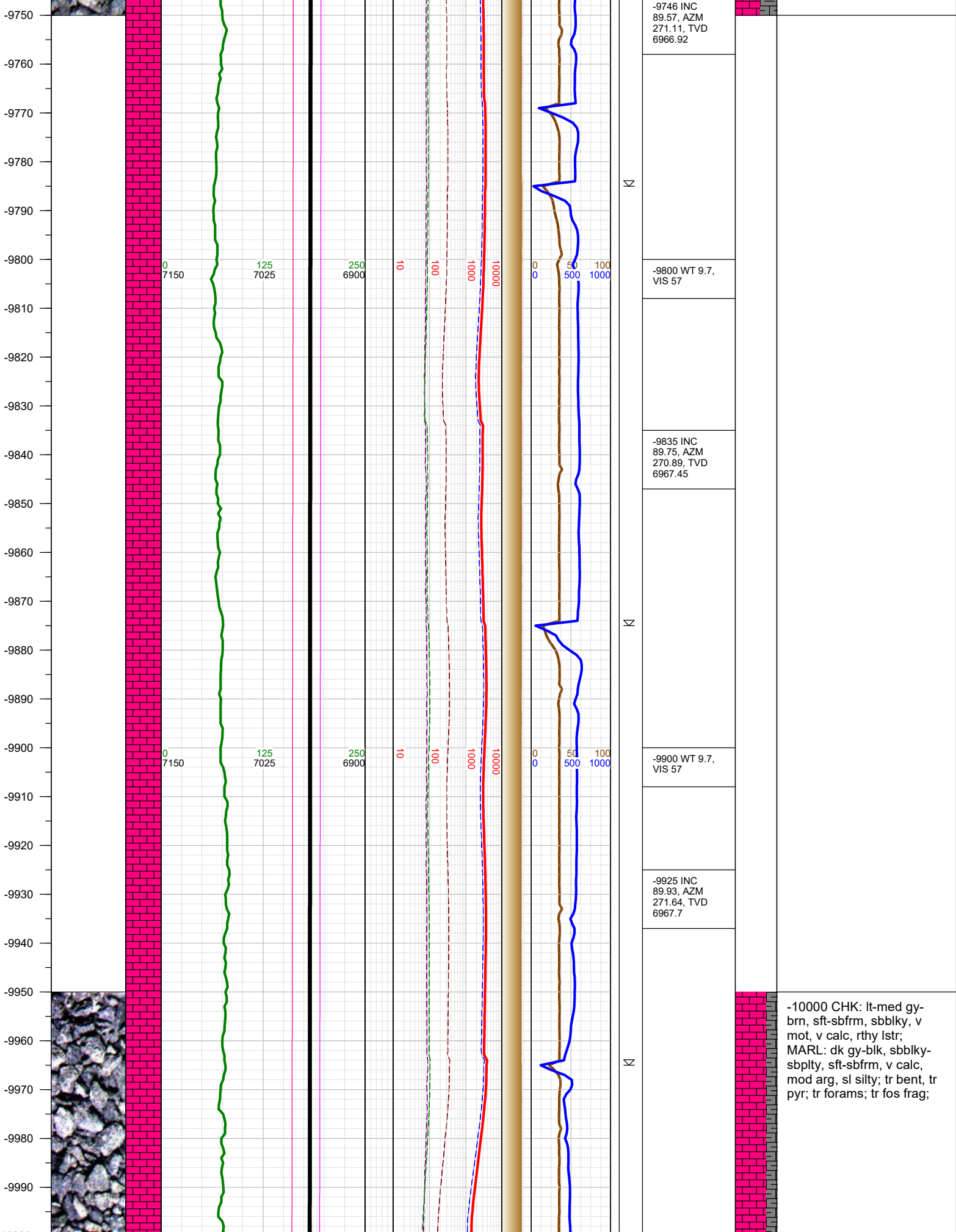

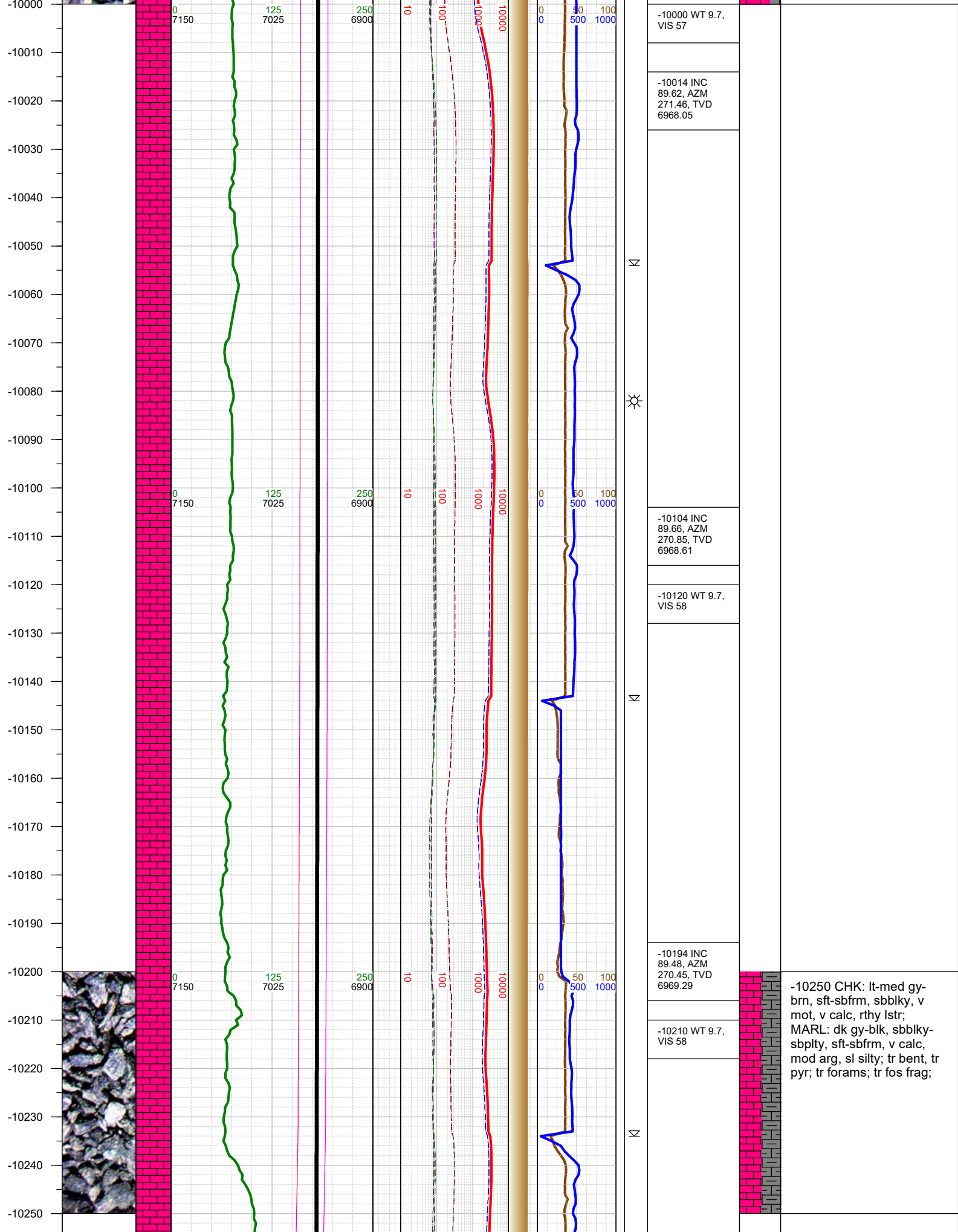



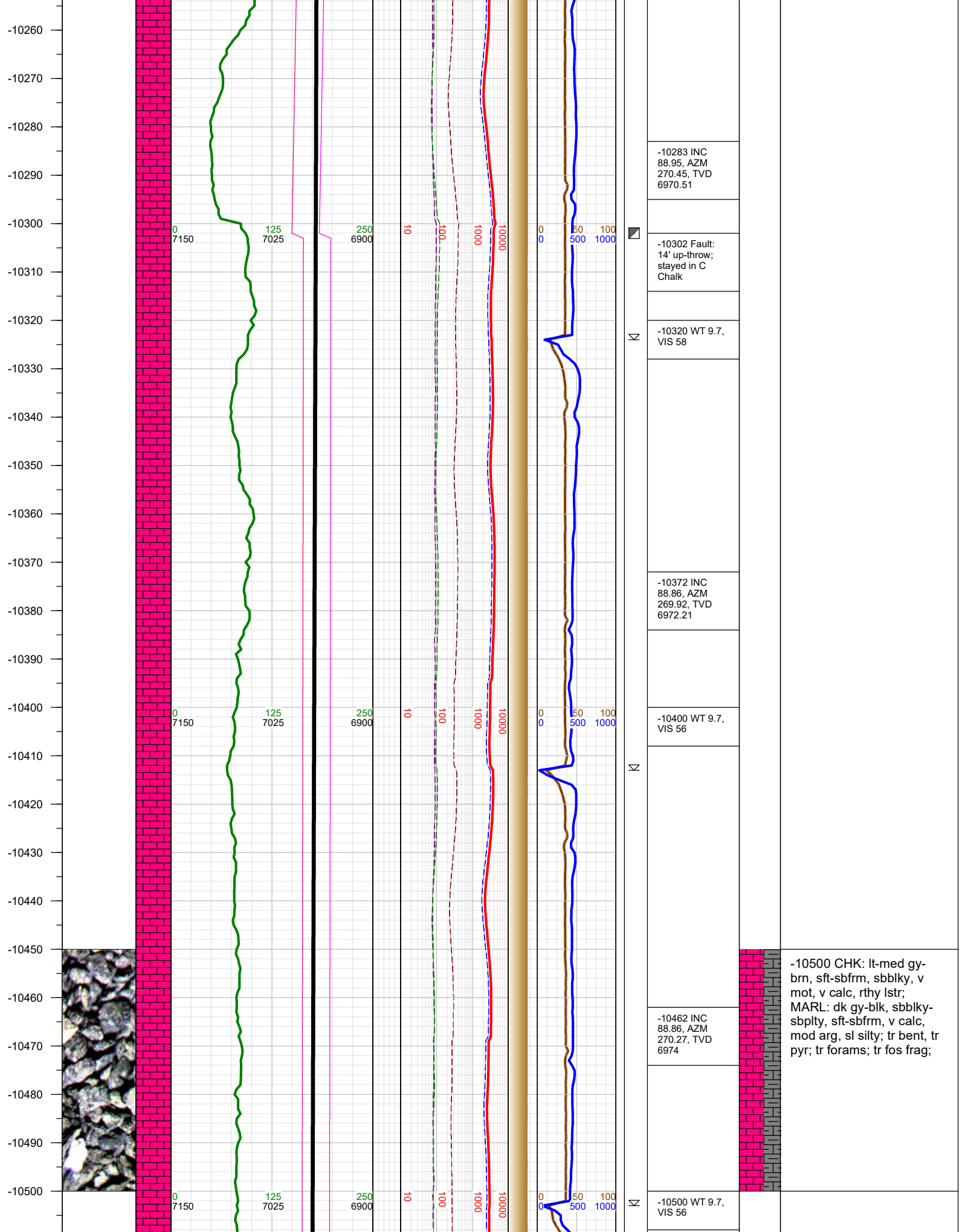

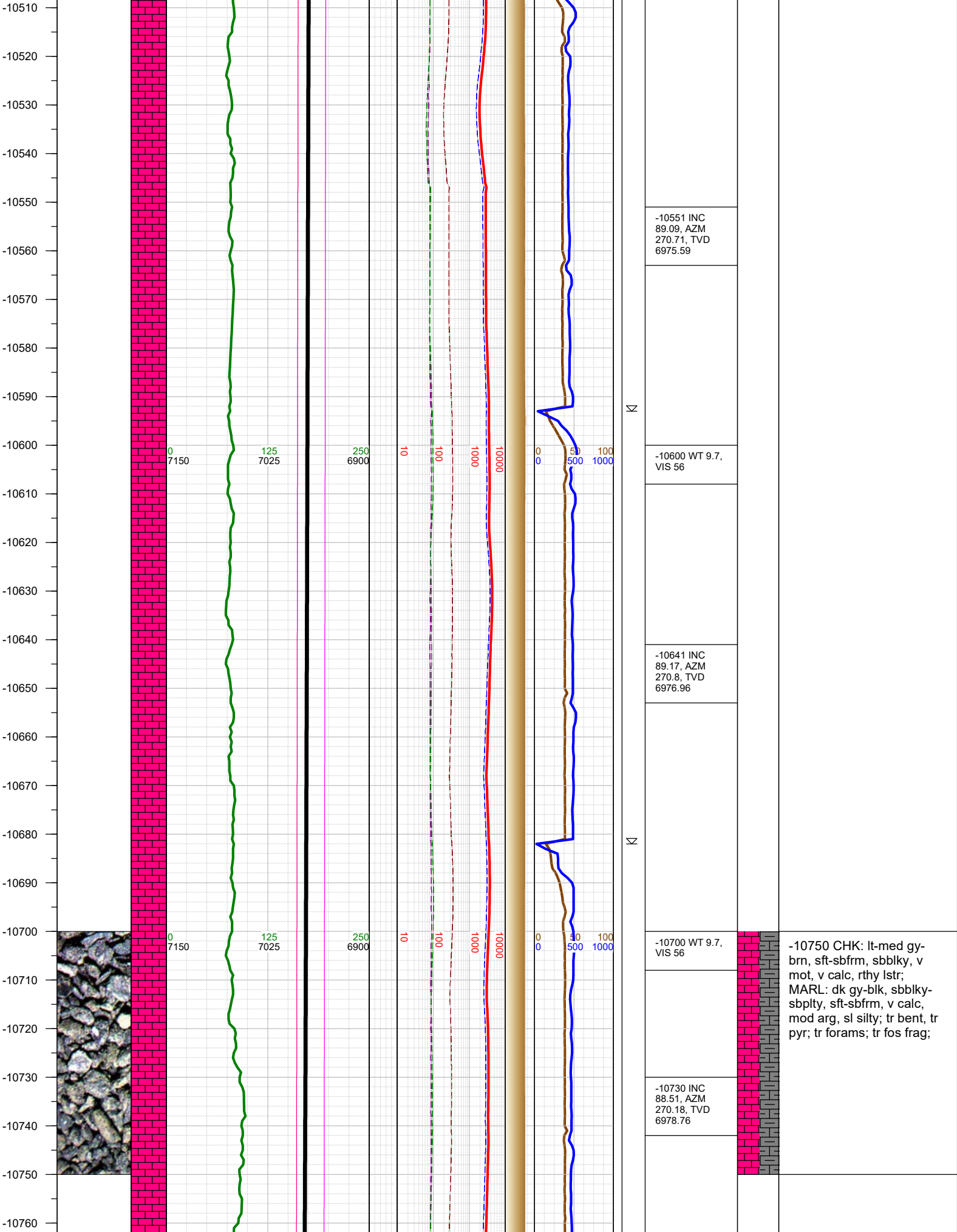

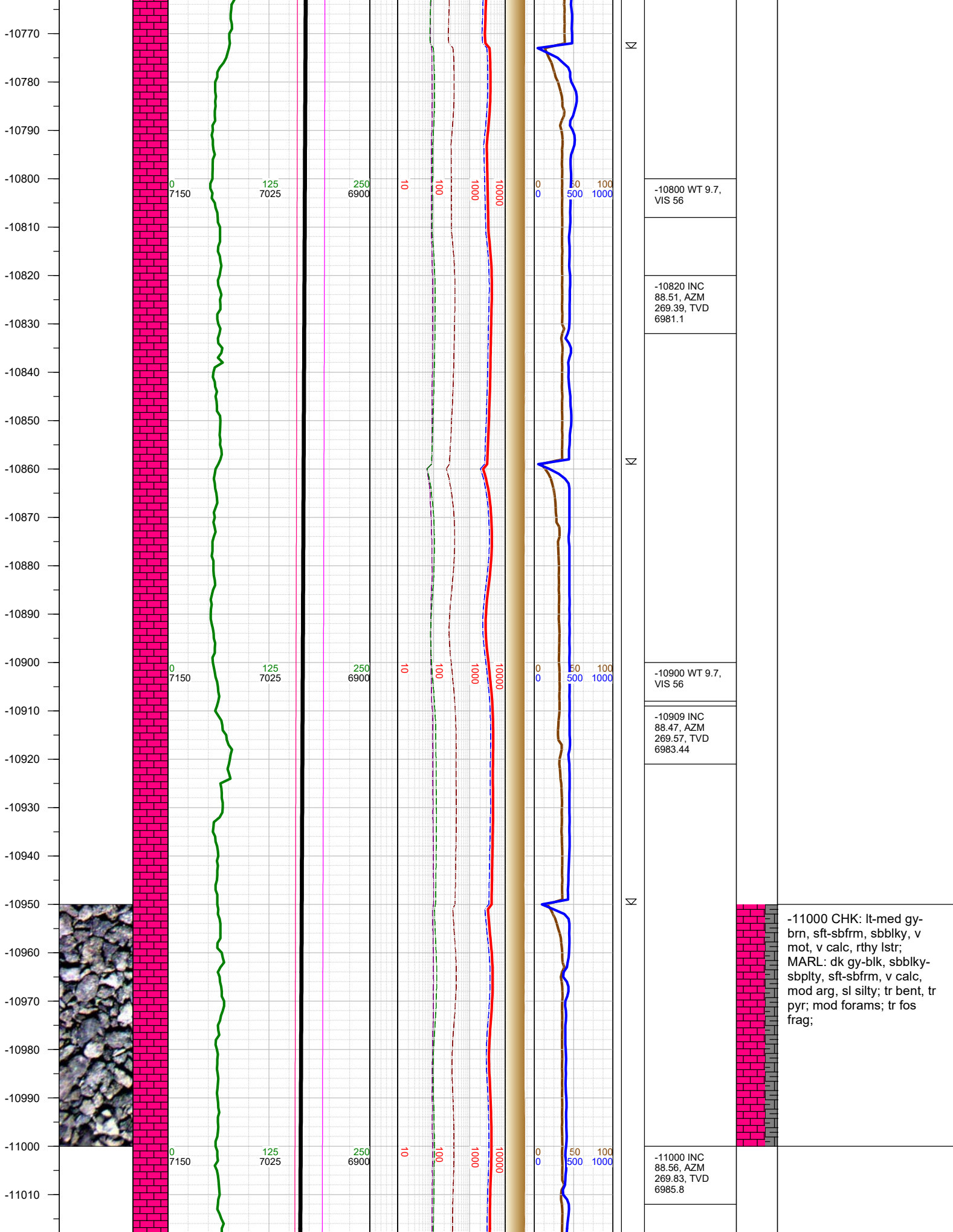



-11020  
-11030  
-11040  
-11050  
-11060  
-11070  
-11080  
-11090  
-11100  
-11110  
-11120  
-11130  
-11140  
-11150  
-11160  
-11170  
-11180  
-11190  
-11200  
-11210  
-11220  
-11230  
-11240  
-11250  
-11260  
-11270

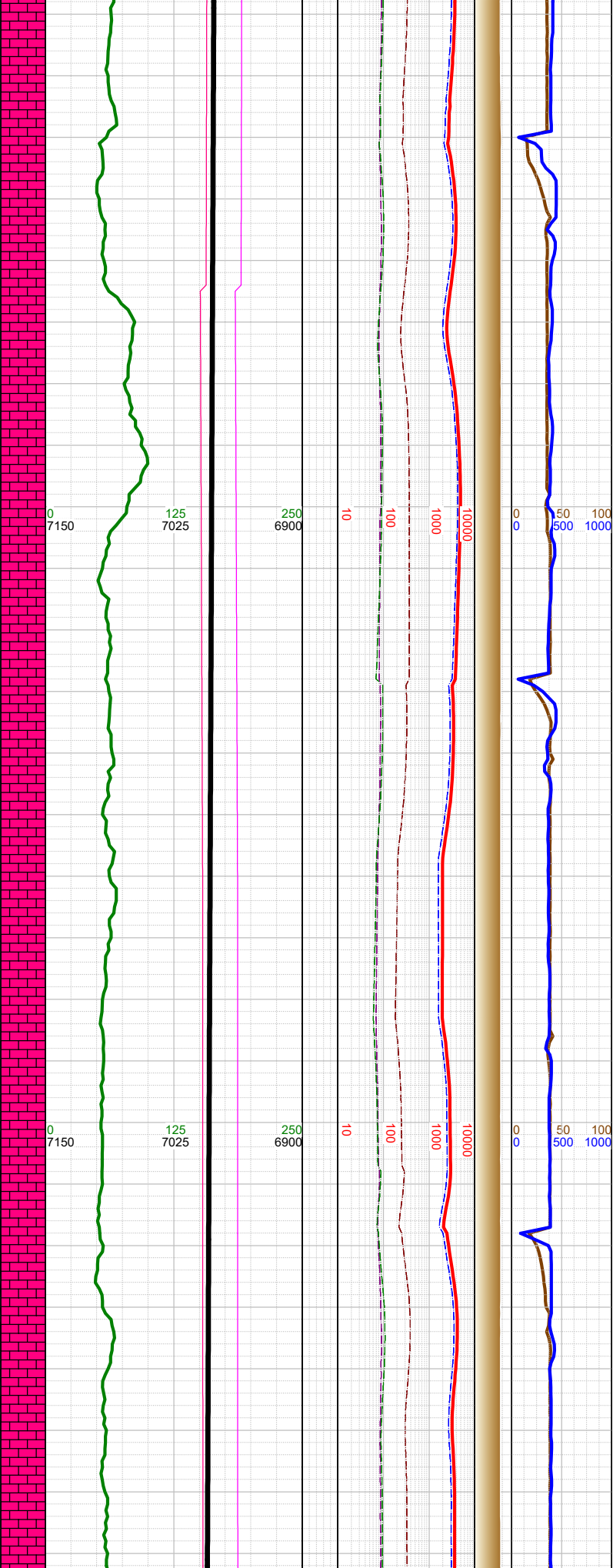
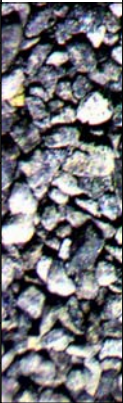

⌵	-11020 WT 9.7, VIS 54
▣	-11064 Fault: 6' down-throw; stayed in C Chalk
☀	-11089 INC 88.47, AZM 269.66, TVD 6988.11
	-11110 WT 9.7, VIS 54
⌵	
	-11178 INC 88.69, AZM 270.1, TVD 6990.31
⌵	-11200 WT 9.7, VIS 54
	-11268 INC

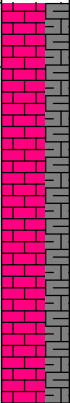

-11250 CHK: lt-med gy-brn, sft-sbfrm, sbbkly, v mot, v calc, rthy lstr; MARL: dk gy-blk, sbbkly-sbplty, sft-sbfrm, v calc, mod arg, sl silty; tr bent, tr pyr; mod forams; tr fos frag;

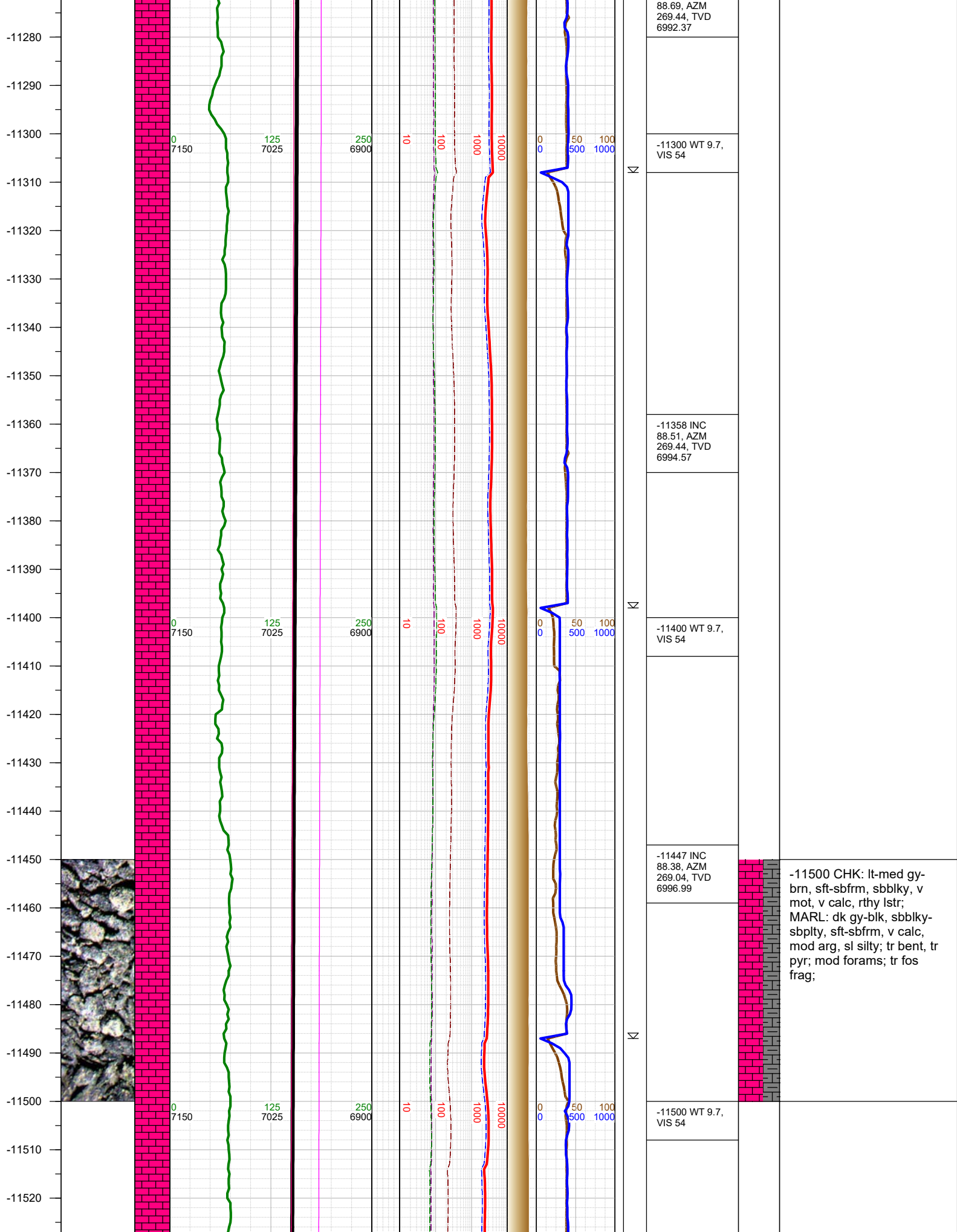

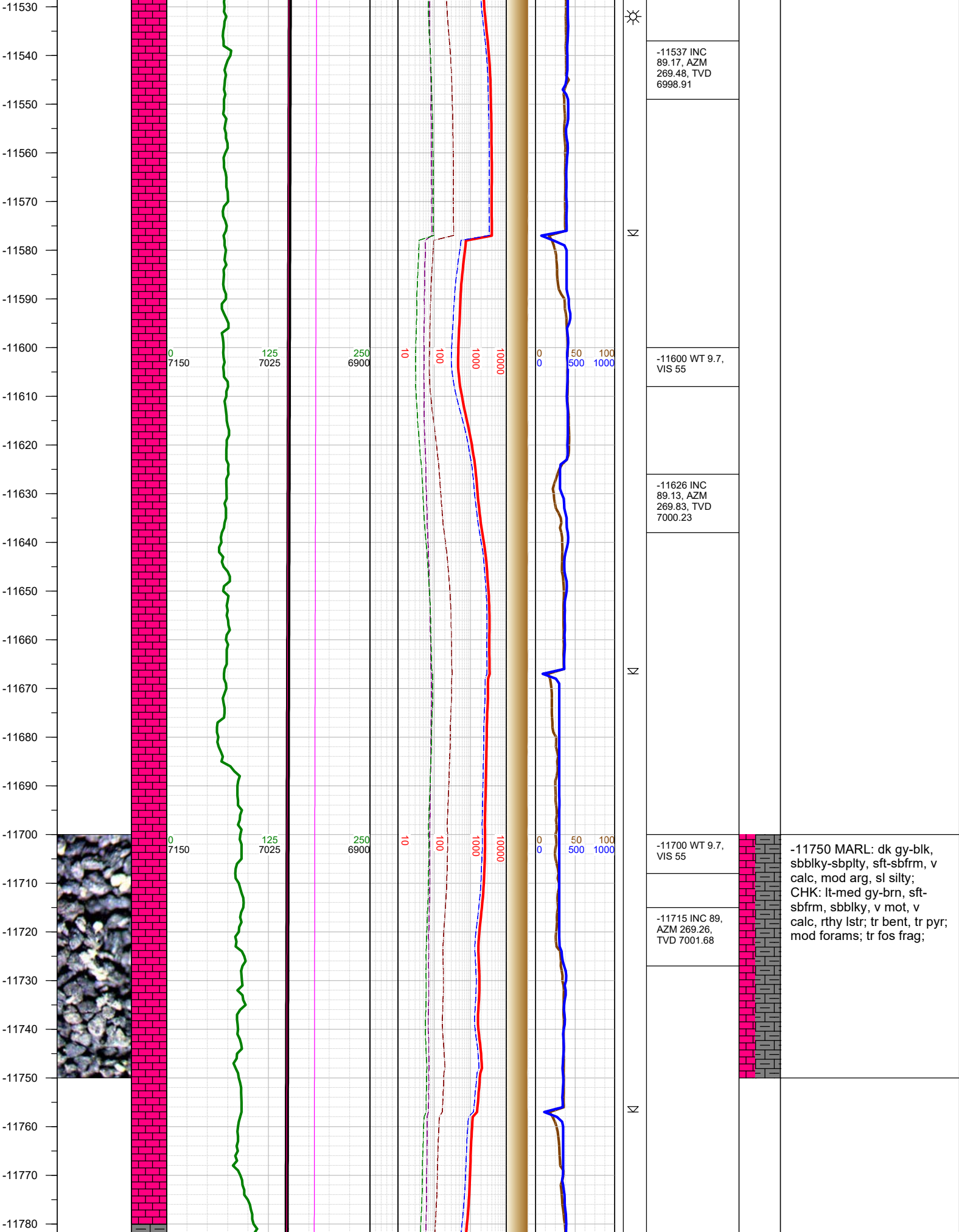



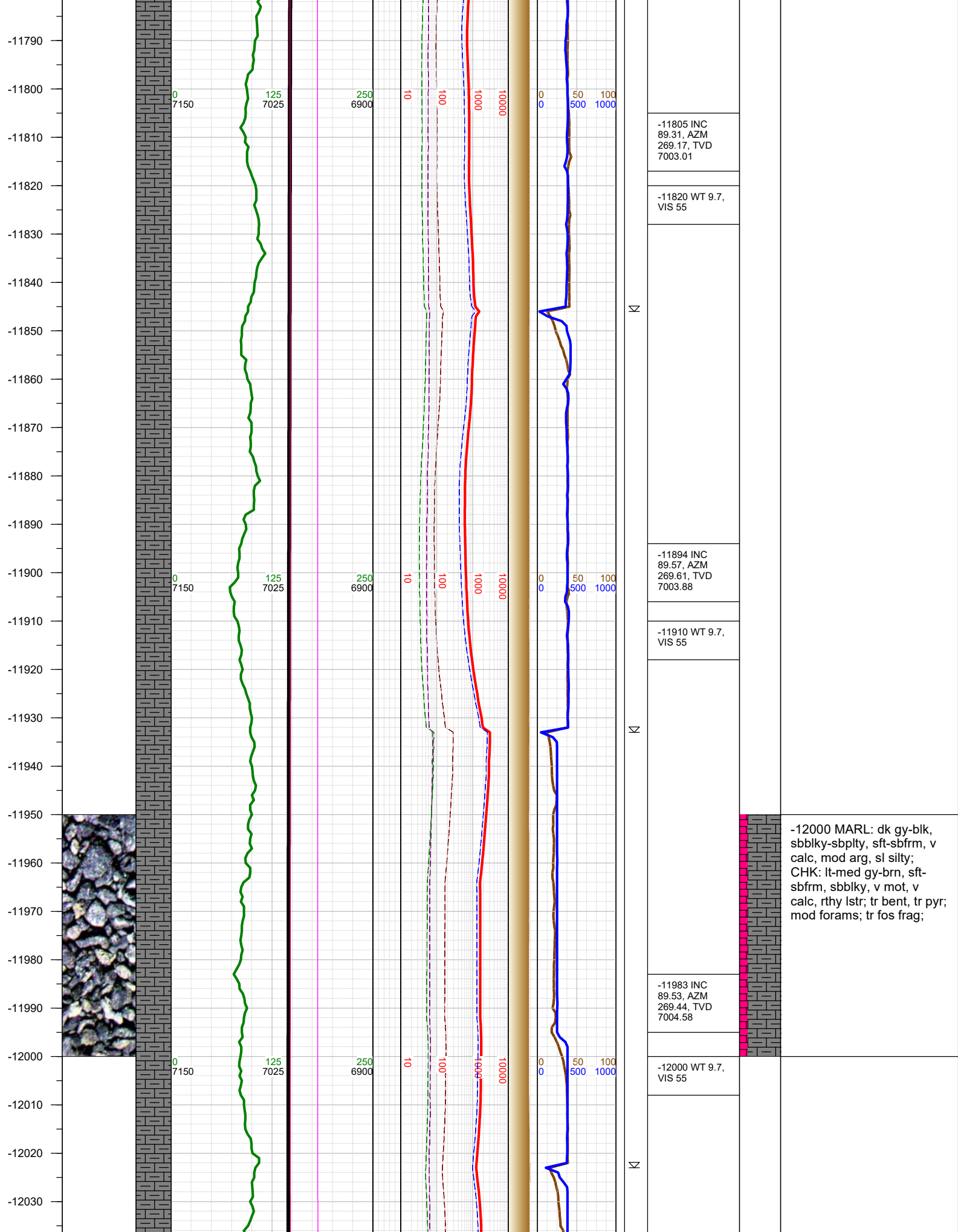

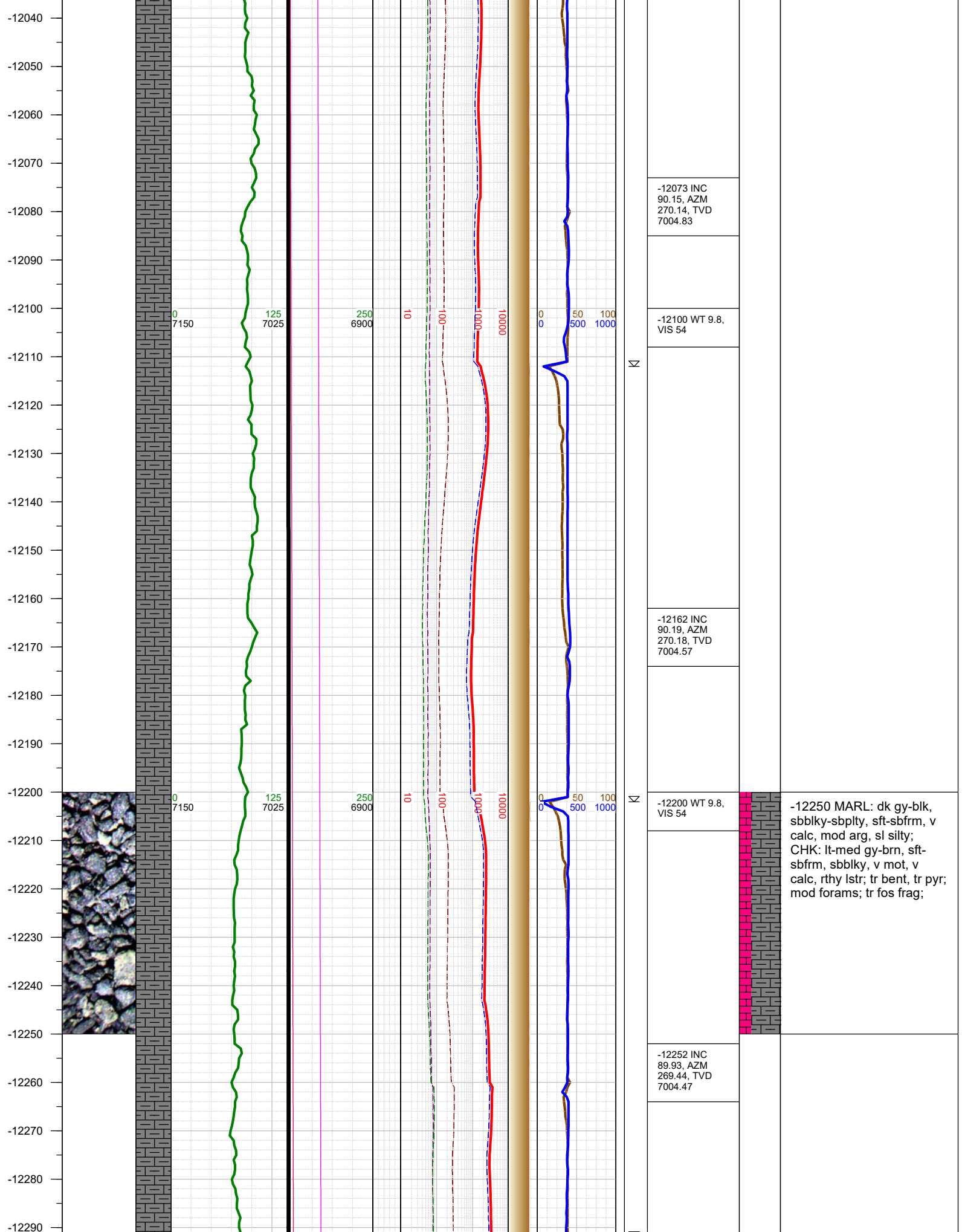

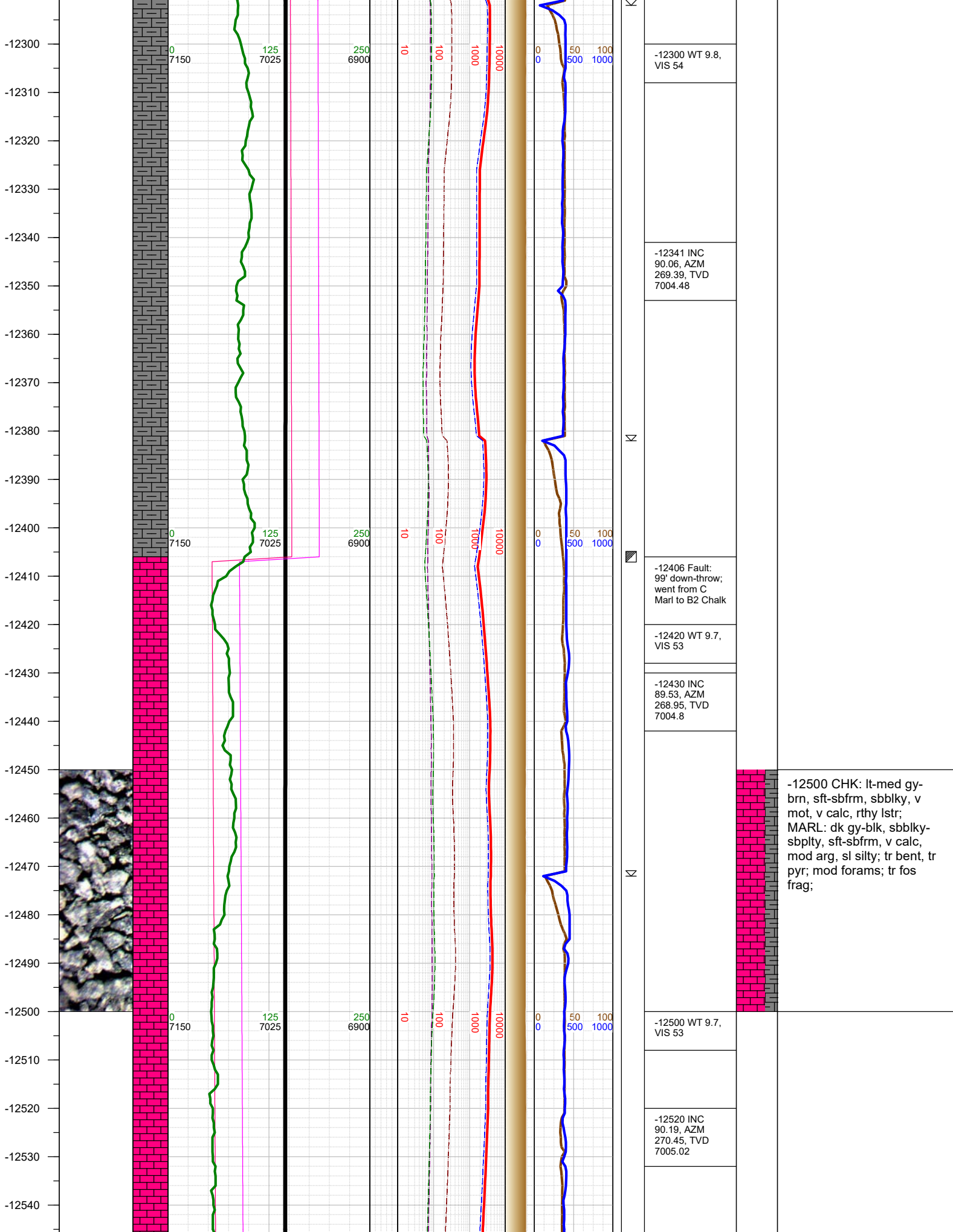



-12550  
-12560  
-12570  
-12580  
-12590  
-12600  
-12610  
-12620  
-12630  
-12640  
-12650  
-12660  
-12670  
-12680  
-12690  
-12700  
-12710  
-12720  
-12730  
-12740  
-12750  
-12760  
-12770  
-12780  
-12790  
-12800

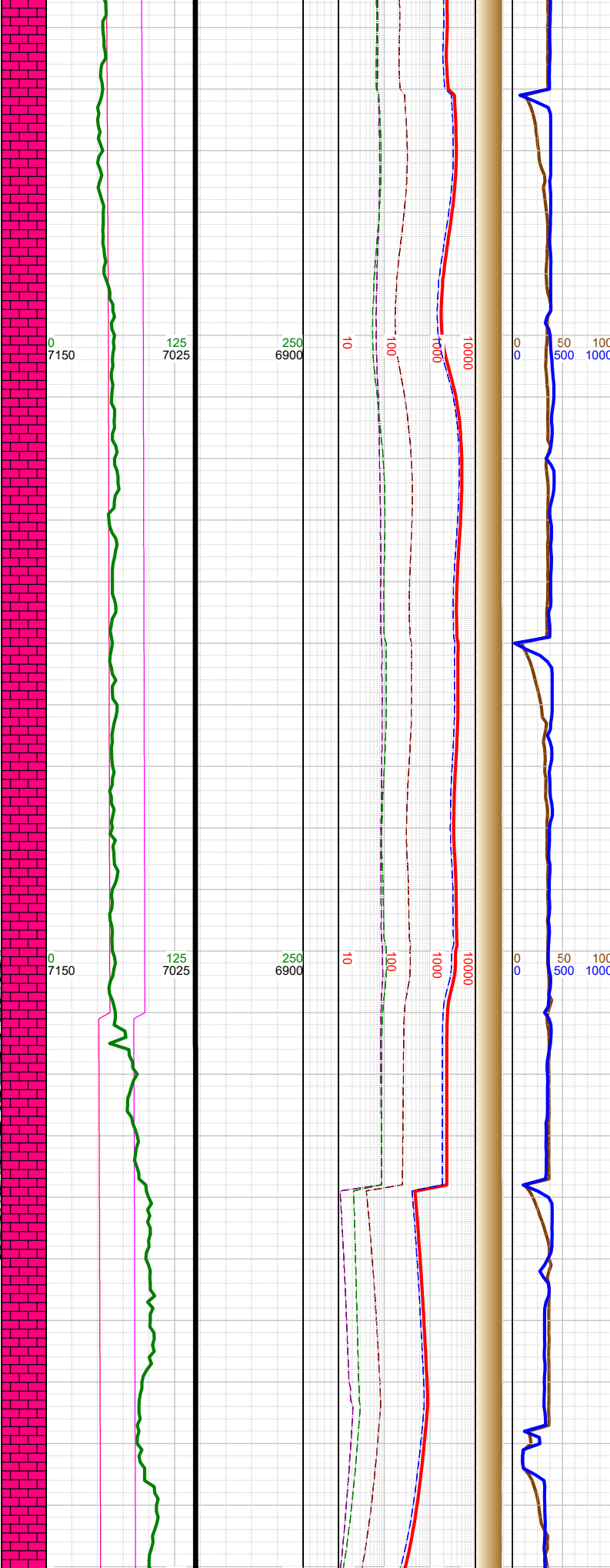
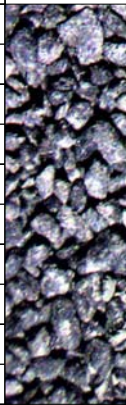

N	☀	-12600 WT 9.7, VIS 53
		-12609 INC 89.88, AZM 269.17, TVD 7004.96
N	☀	-12690 WT 9.7, VIS 52
		-12699 INC 90.19, AZM 269.92, TVD 7004.91
N	☀	-12710 Fault: 11' down-throw; stayed in B2 Chalk
		-12783 INC 90.19, AZM 269.13, TVD 7004.63

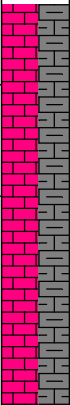

-12750 CHK: lt-med gy-brn, sft-sbfrm, sbbkly, v mot, v calc, rthy lstr; MARL: dk gy-blk, sbbkly-sbplty, sft-sbfrm, v calc, mod arg, sl silty; tr bent, tr pyr; mod forams; tr fos frag;

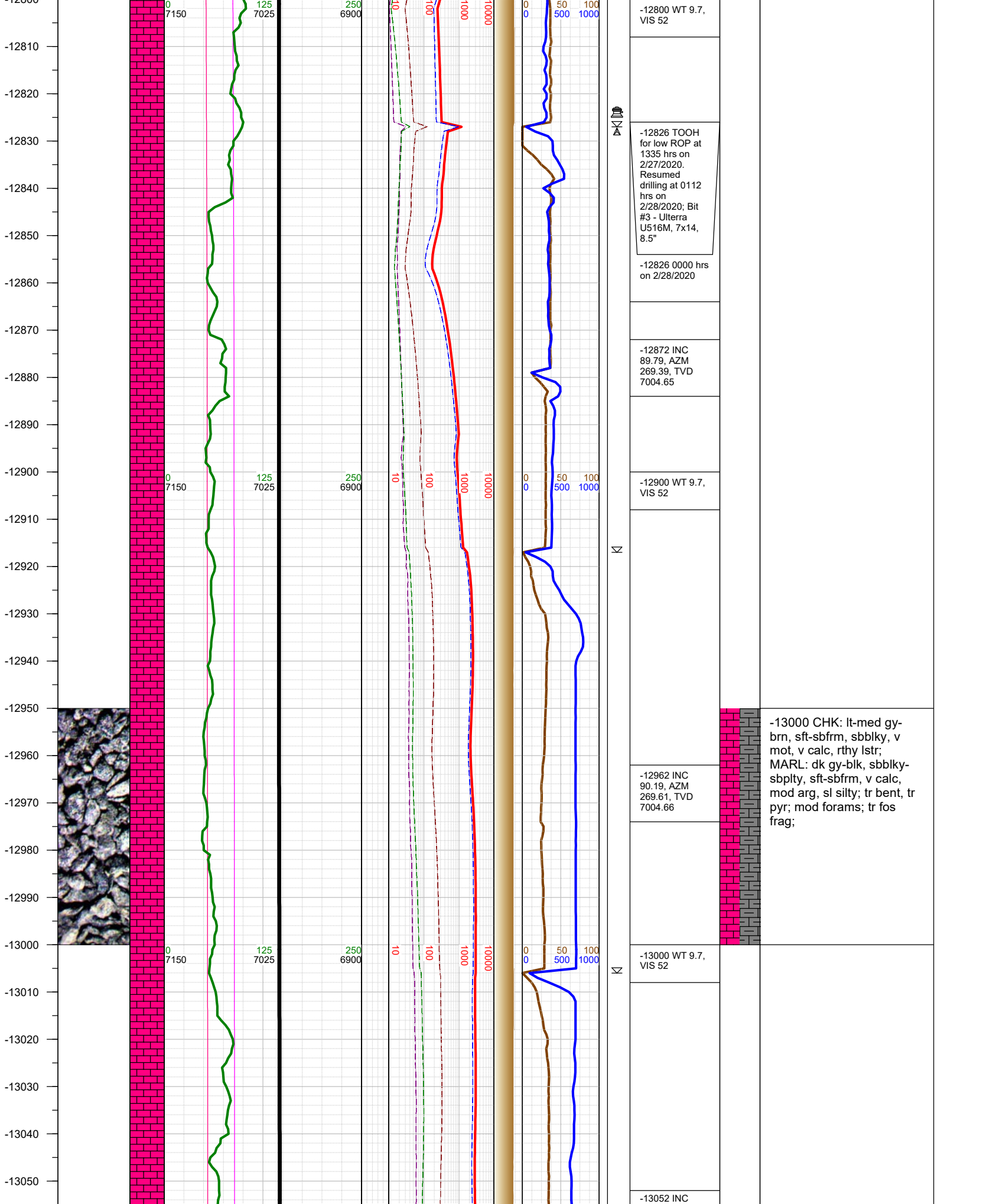

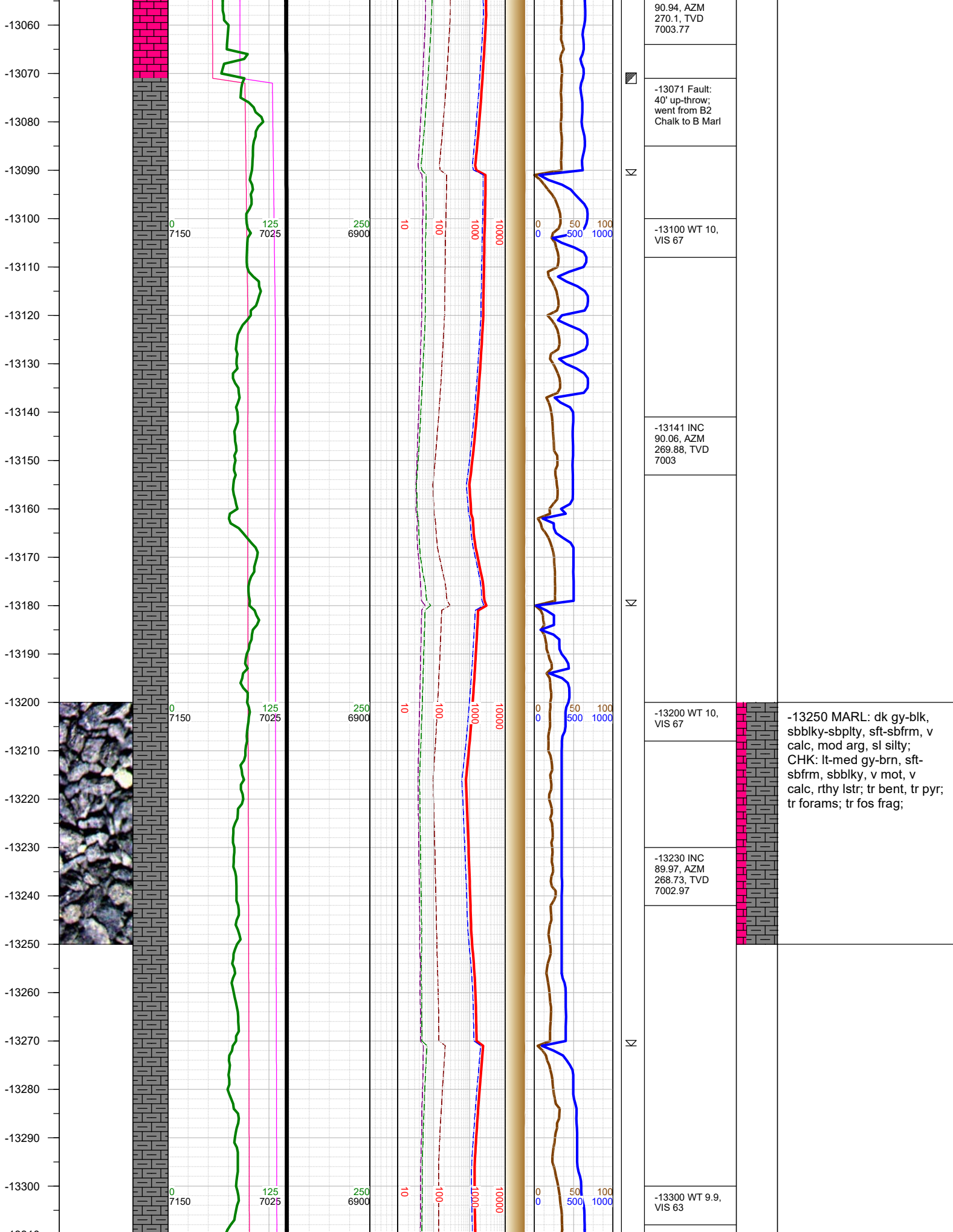



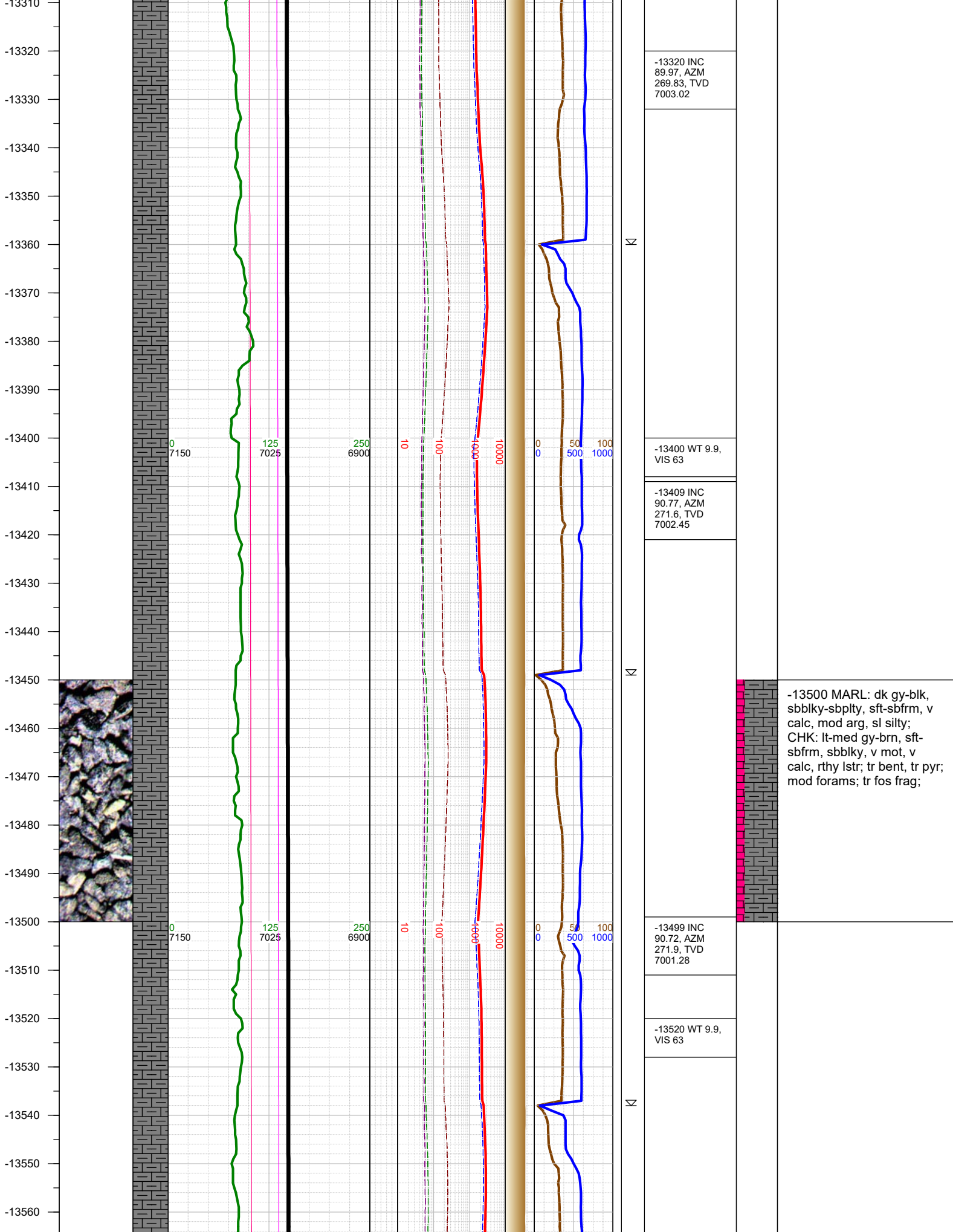

-13570  
-13580  
-13590  
-13600  
-13610  
-13620  
-13630  
-13640  
-13650  
-13660  
-13670  
-13680  
-13690  
-13700  
-13710  
-13720  
-13730  
-13740  
-13750  
-13760  
-13770  
-13780  
-13790  
-13800  
-13810

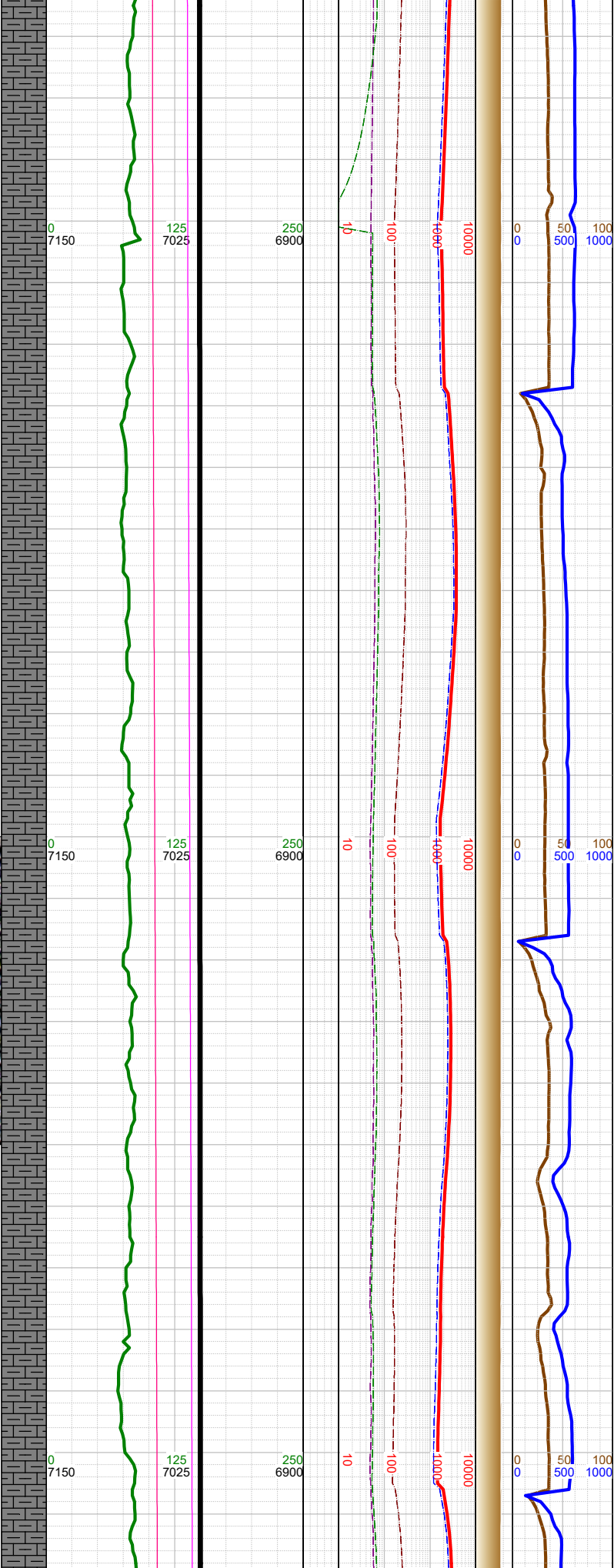
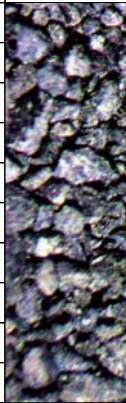

N	-13589 INC 89.88, AZM 271.55, TVD 7000.81		
	-13610 WT 9.9, VIS 63		
	-13679 INC 90.23, AZM 271.15, TVD 7000.72		
N	-13700 WT 9.9, VIS 62	-13750 MARL: dk gy-blk, sbbkly-sbpity, sft-sbfrm, v calc, mod arg, sl silty; CHK: lt-med gy-brn, sft- sbfrm, sbbkly, v mot, v calc, rthy lstr; tr bent, tr pyr; mod forams; tr fos frag;	
	-13768 INC 90.28, AZM 271.68, TVD 7000.32		
	-13800 WT 9.9, VIS 62		

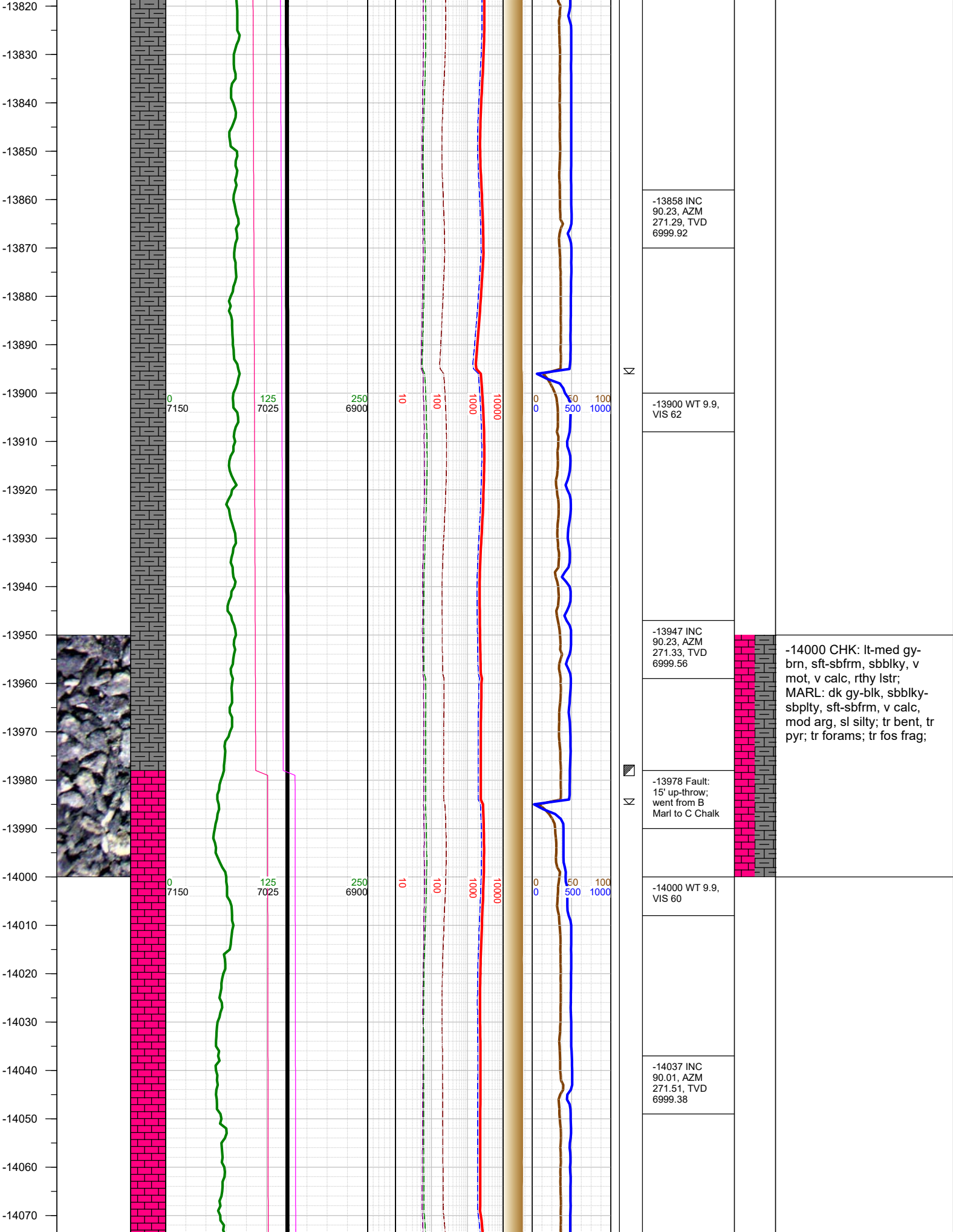



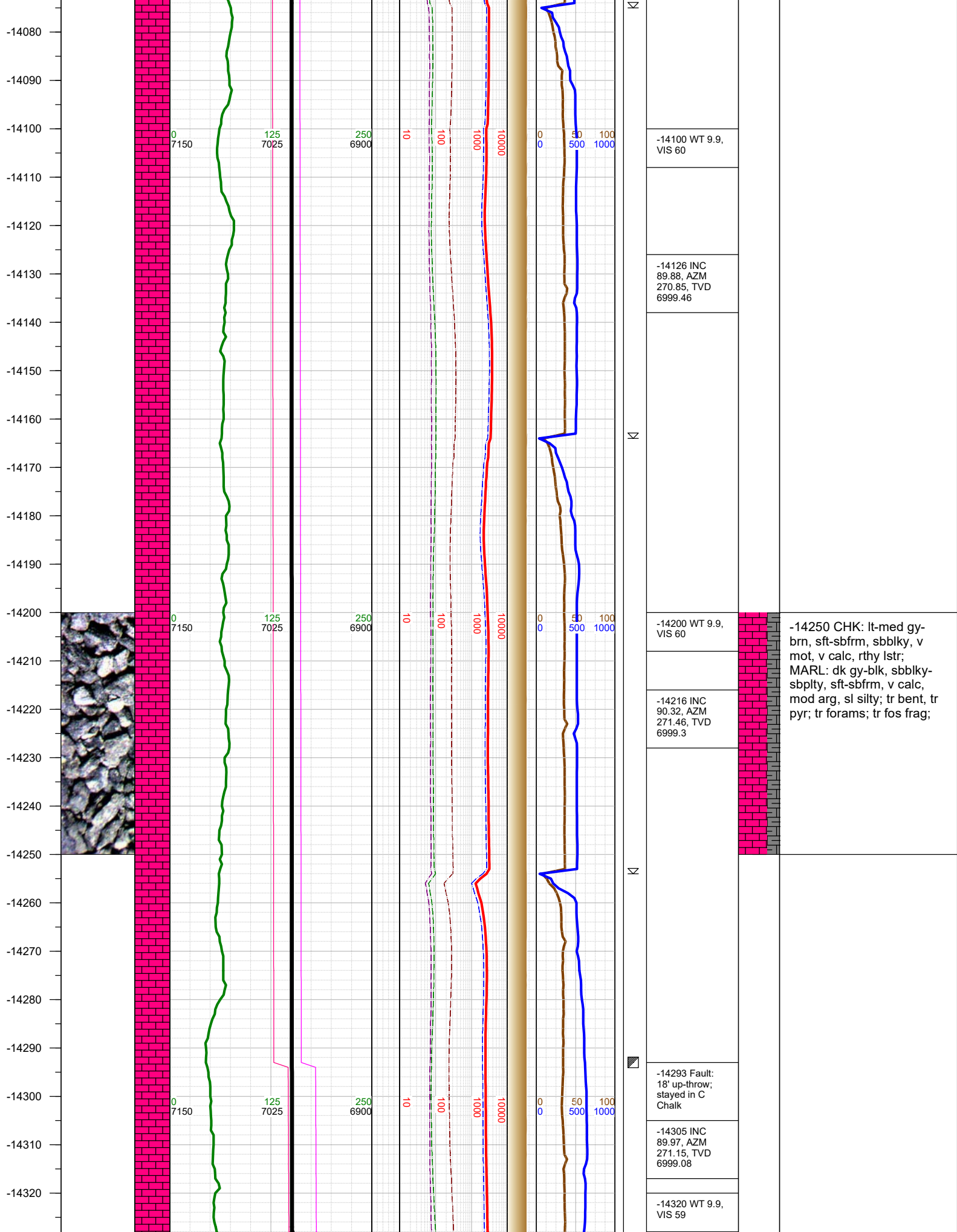

-14330  
-14340  
-14350  
-14360  
-14370  
-14380  
-14390  
-14400  
-14410  
-14420  
-14430  
-14440  
-14450  
-14460  
-14470  
-14480  
-14490  
-14500  
-14510  
-14520  
-14530  
-14540  
-14550  
-14560  
-14570  
-14580

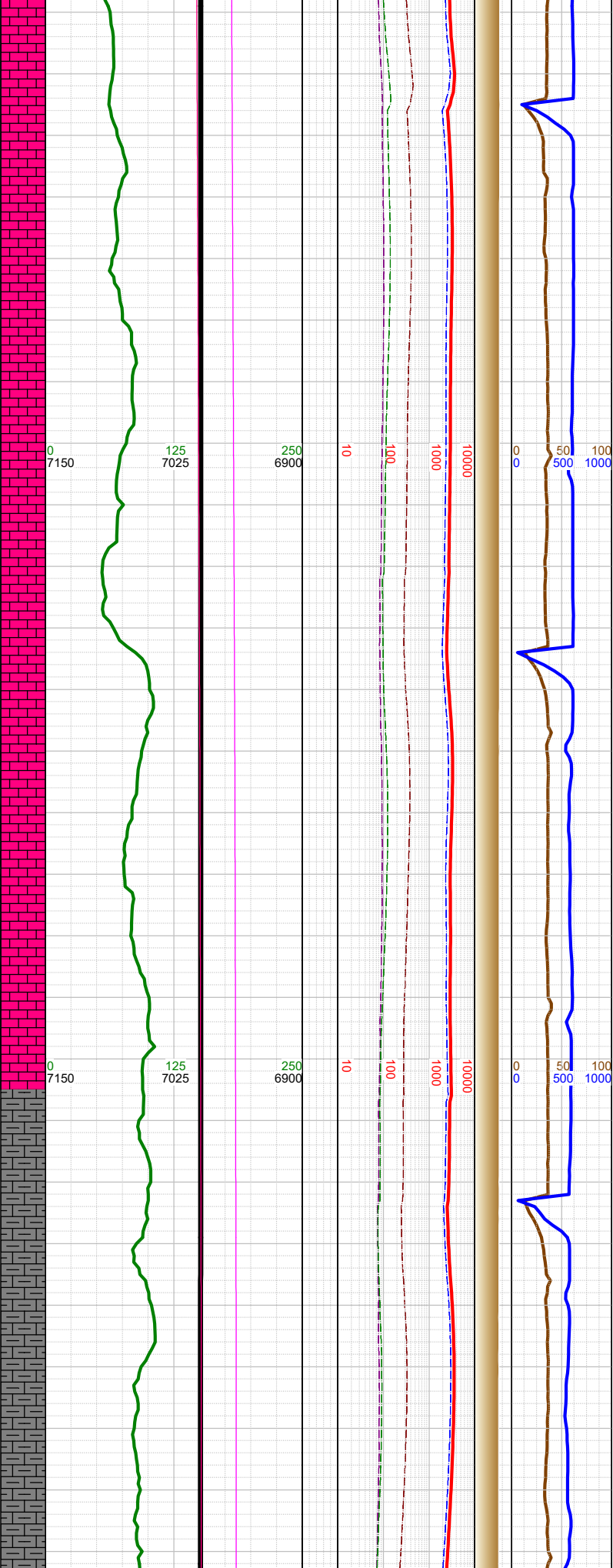

Σ  
Σ  
Σ

	-14395 INC 90.1, AZM 271.15, TVD 6999.02
	-14410 WT 9.9, VIS 59
	-14484 INC 89.93, AZM 270.63, TVD 6999
	-14500 WT 9.9, VIS 59
	-14573 INC 89.84, AZM 270.71, TVD 6999.18



-14500 CHK: lt-med gy-  
brn, sft-sbfrm, sbbiky, v  
mot, v calc, rthy lstr;  
MARL: dk gy-blk, sbbiky-  
sbplty, sft-sbfrm, v calc,  
mod arg, sl silty; tr bent, tr  
pyr; tr forams; tr fos frag;

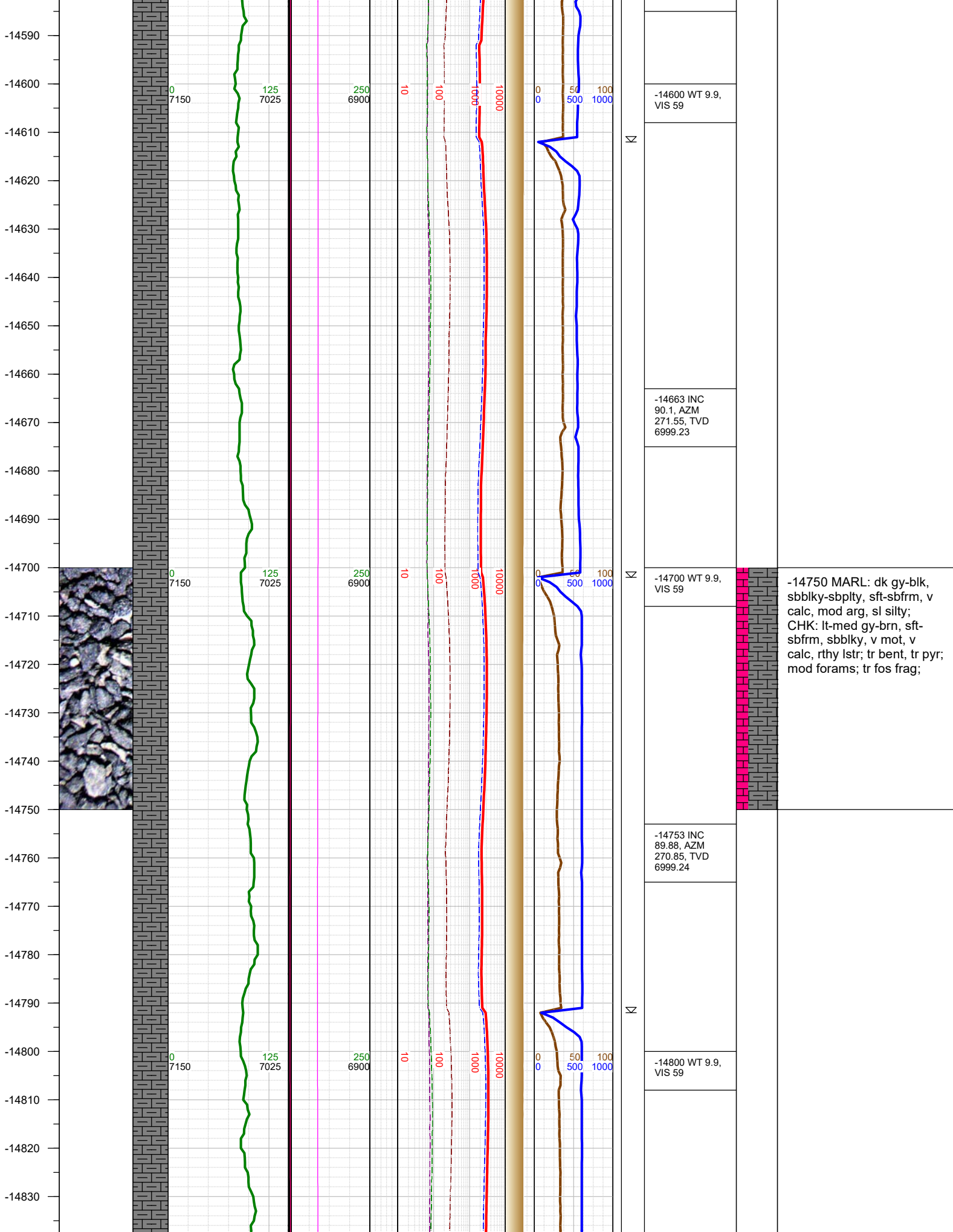



-14840  
-14850  
-14860  
-14870  
-14880  
-14890  
-14900  
-14910  
-14920  
-14930  
-14940  
-14950  
-14960  
-14970  
-14980  
-14990  
-15000  
-15010  
-15020  
-15030  
-15040  
-15050  
-15060  
-15070  
-15080  
-15090

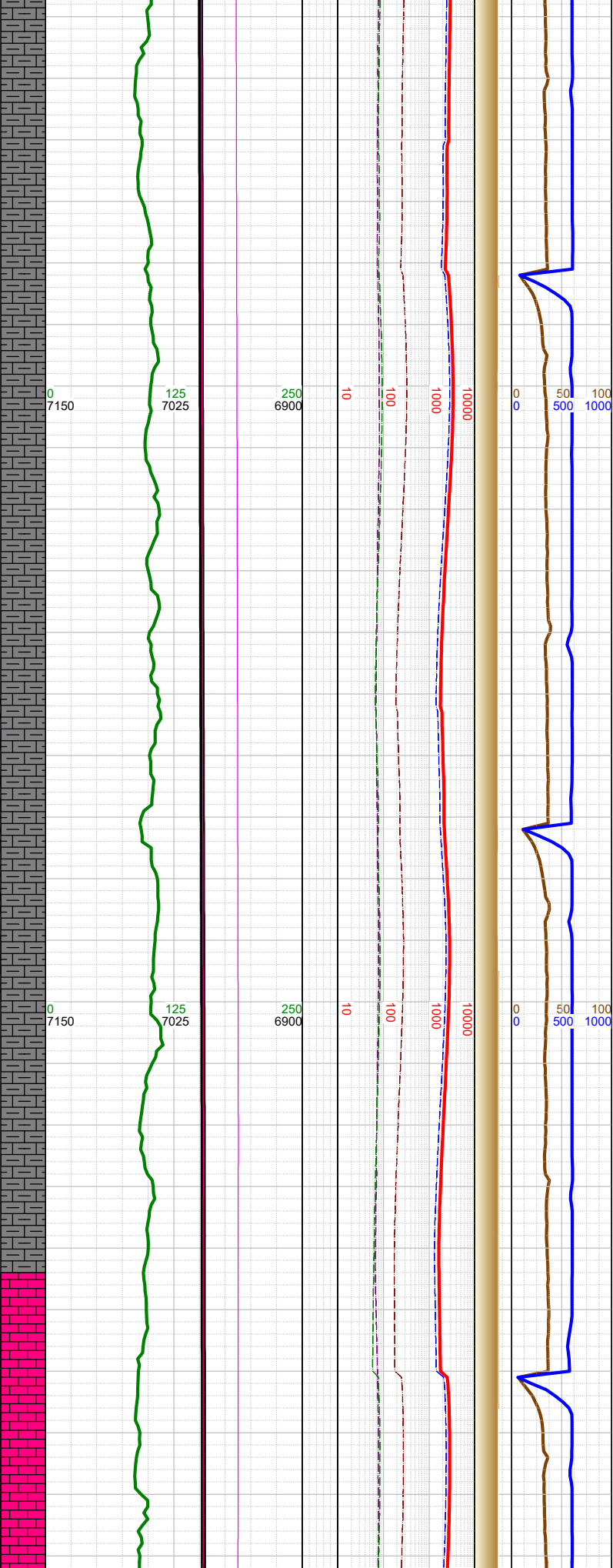

14842

14932

15021

-14842 INC  
90.23, AZM  
271.07, TVD  
6999.16

-14900 WT 9.9,  
VIS 59

-14932 INC  
91.21, AZM  
272.52, TVD  
6998.03

-15000 WT 9.8,  
VIS 58

-15021 INC  
90.59, AZM  
273.14, TVD  
6996.63

-15000 MARL: dk gy-blk,  
sbbly-sbply, sft-sbfrm, v  
calc, mod arg, sl silty;  
CHK: lt-med gy-brn, sft-  
sbfrm, sbbly, v mot, v  
calc, rthy lstr; tr bent, tr pyr;  
tr forams; tr fos frag;

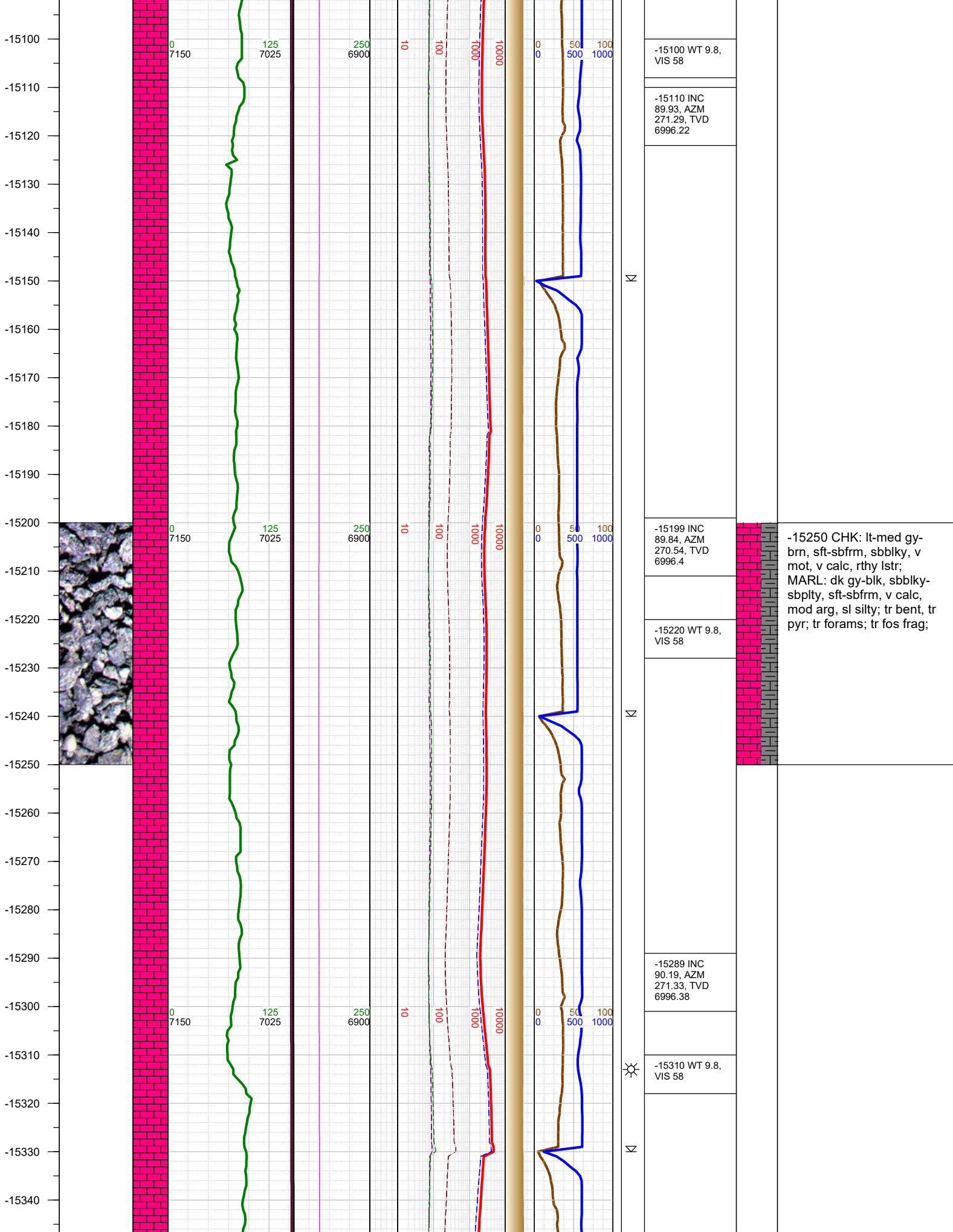

-15350  
-15360  
-15370  
-15380  
-15390  
-15400  
-15410  
-15420  
-15430  
-15440  
-15450  
-15460  
-15470  
-15480  
-15490  
-15500  
-15510  
-15520  
-15530  
-15540  
-15550  
-15560  
-15570  
-15580  
-15590  
-15600

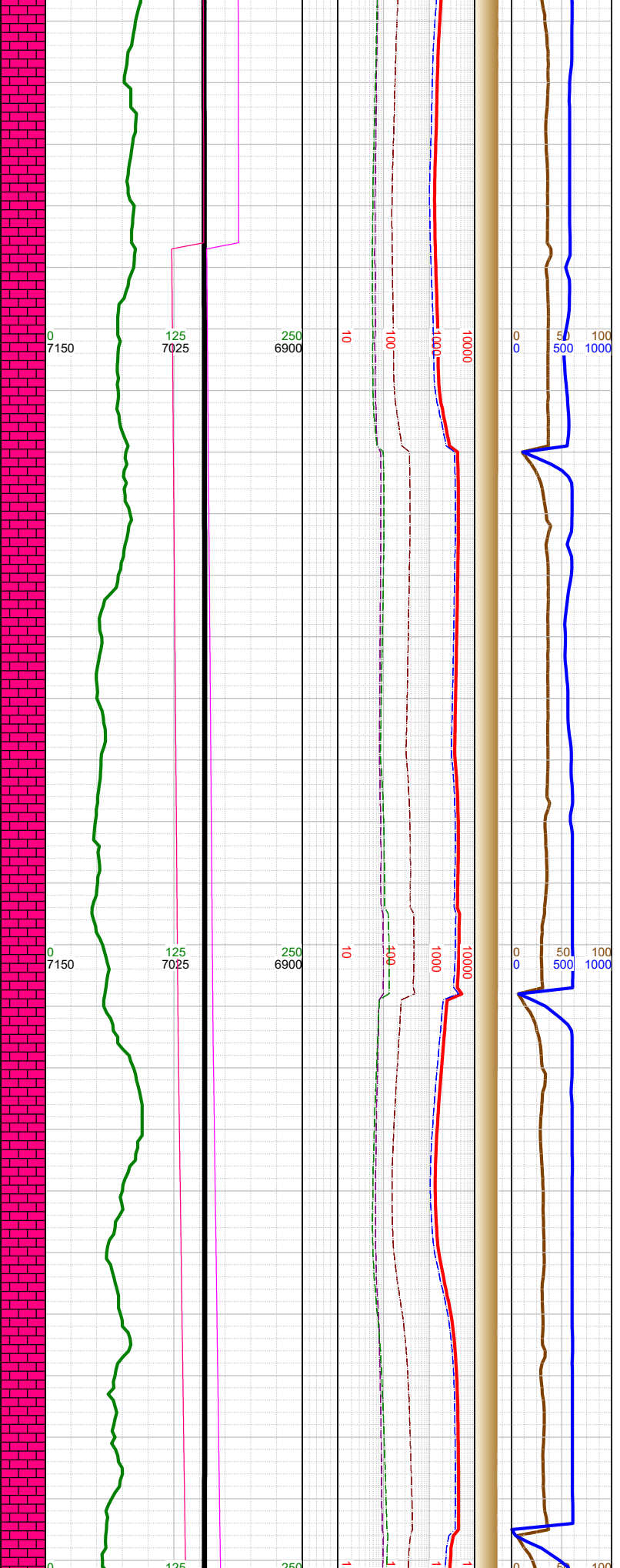
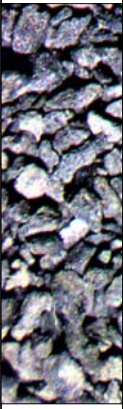

-15378 INC  
90.77, AZM  
272.96, TVD  
6995.63

-15386 Fault:  
31' down-throw;  
stayed in C  
Chalk

-15410 WT 9.8,  
VIS 57

-15467 INC  
90.01, AZM  
271.55, TVD  
6995.03

-15500 WT 9.8,  
VIS 57

-15557 INC  
89.84, AZM  
270.98, TVD  
6995.15

-15500 CHK: lt-med gy-  
brn, sft-sbfrm, sbbly, v  
mot, v calc, rthy lstr;  
MARL: dk gy-blk, sbbly-  
sbply, sft-sbfrm, v calc,  
mod arg, sl silty; tr bent, tr  
pyr; tr forams; tr fos frag;



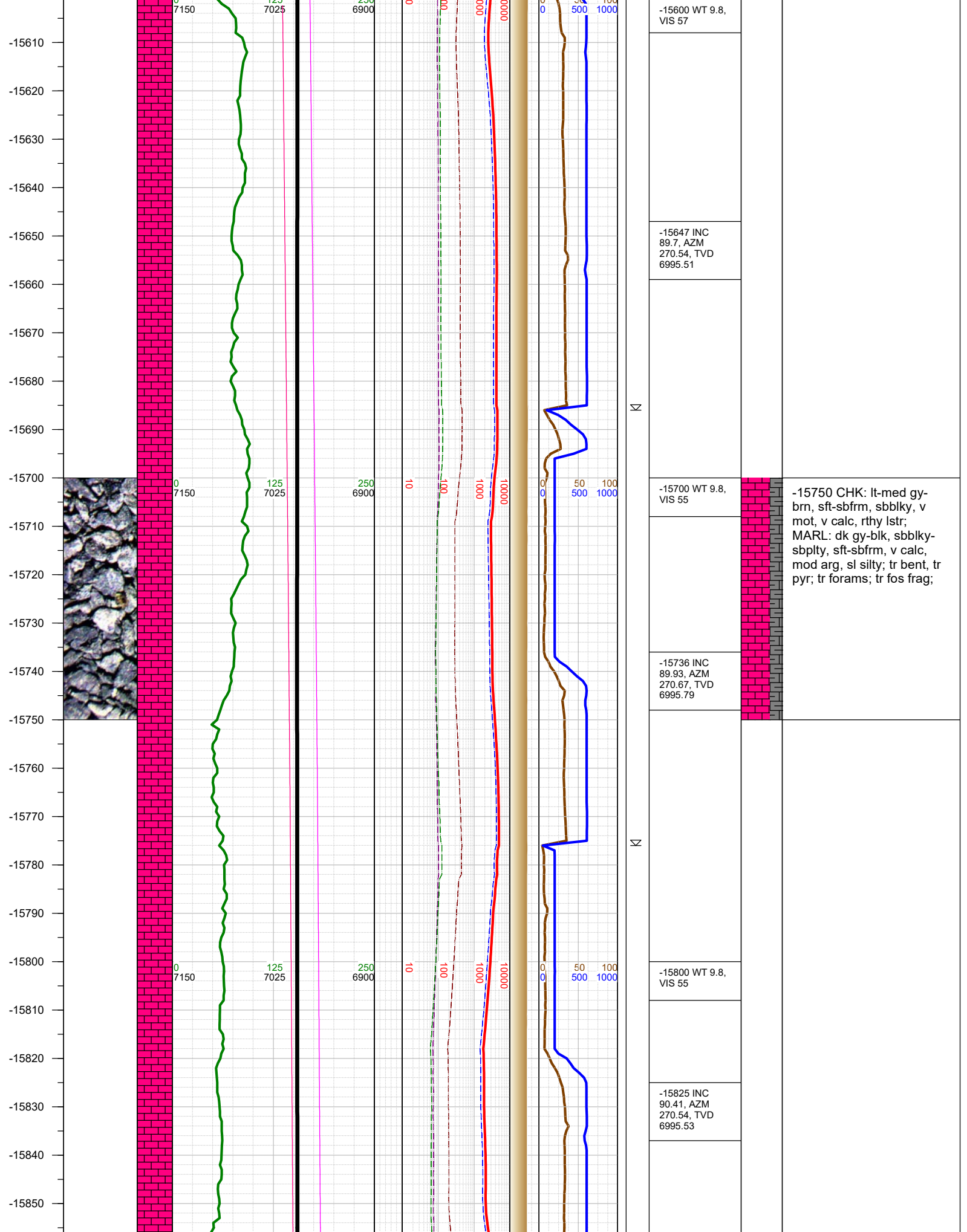

-15860  
-15870  
-15880  
-15890  
-15900  
-15910  
-15920  
-15930  
-15940  
-15950  
-15960  
-15970  
-15980  
-15990  
-16000  
-16010  
-16020  
-16030  
-16040  
-16050  
-16060  
-16070  
-16080  
-16090  
-16100  
-16110

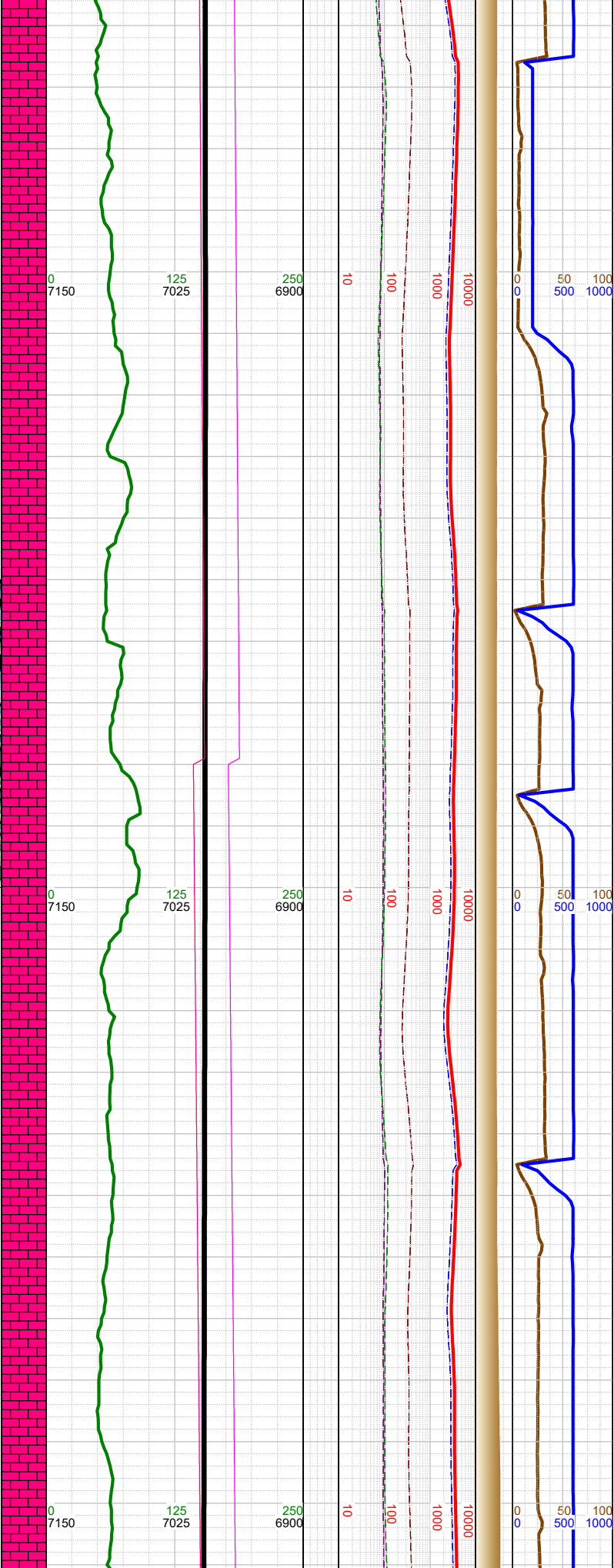
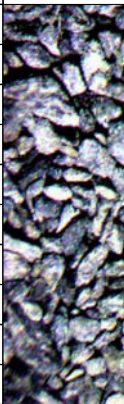

N		-15900 WT 9.8, VIS 55	
		-15915 INC 90.01, AZM 271.11, TVD 6995.2	
N			-16000 CHK: lt-med gy- brn, sft-sbfrm, sbblky, v mot, v calc, rthy lstr; MARL: dk gy-blk, sbblky- sbplty, sft-sbfrm, v calc, mod arg, sl silty; tr bent, tr pyr; tr forams; tr fos frag;
N		-15979 Fault: 11' down-throw; stayed in C Chalk	
		-16004 INC 89.31, AZM 270.18, TVD 6995.73	
		-16020 WT 9.8, VIS 54	
N			
		-16094 INC 89.53, AZM 271.02, TVD 6996.64	

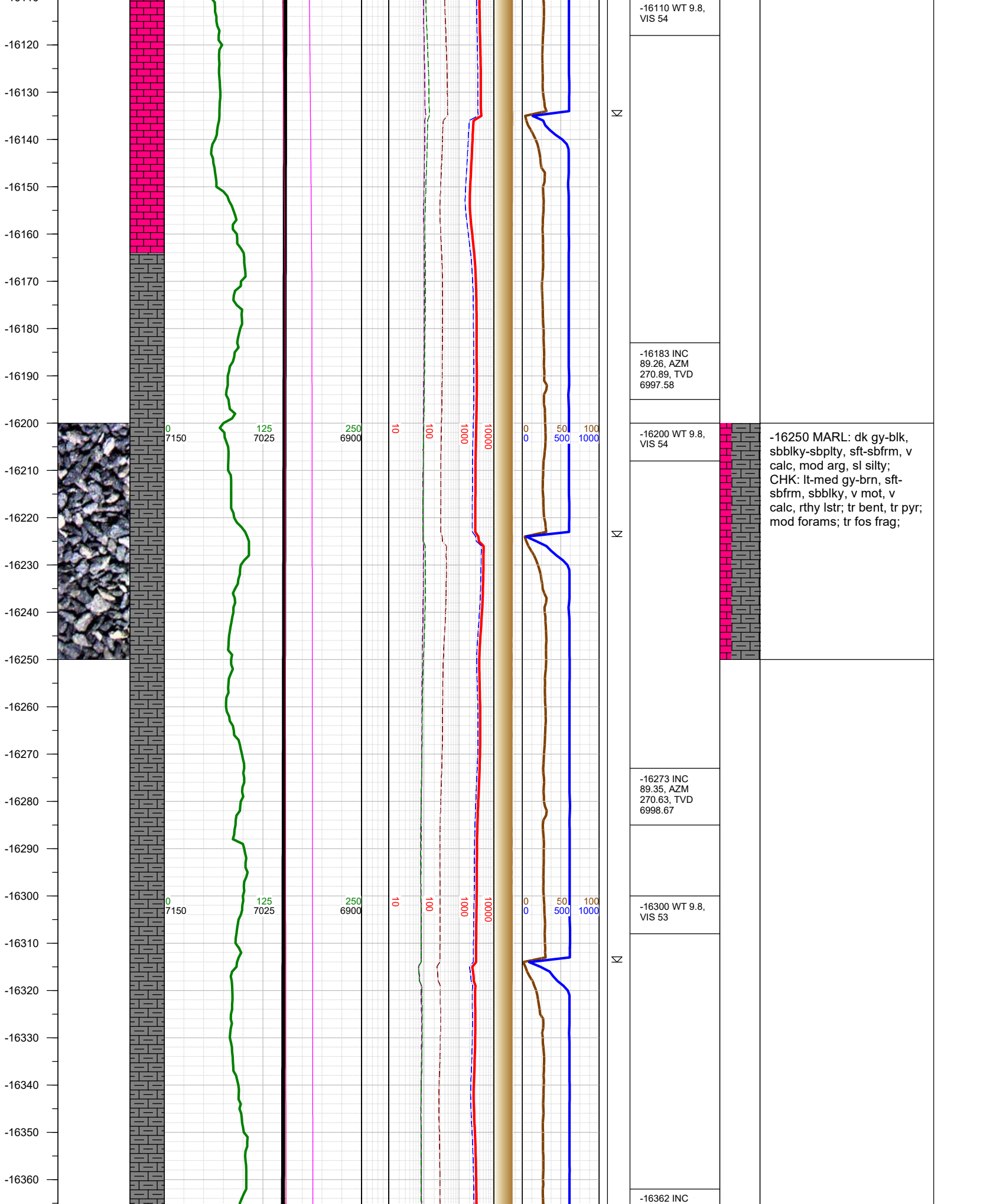



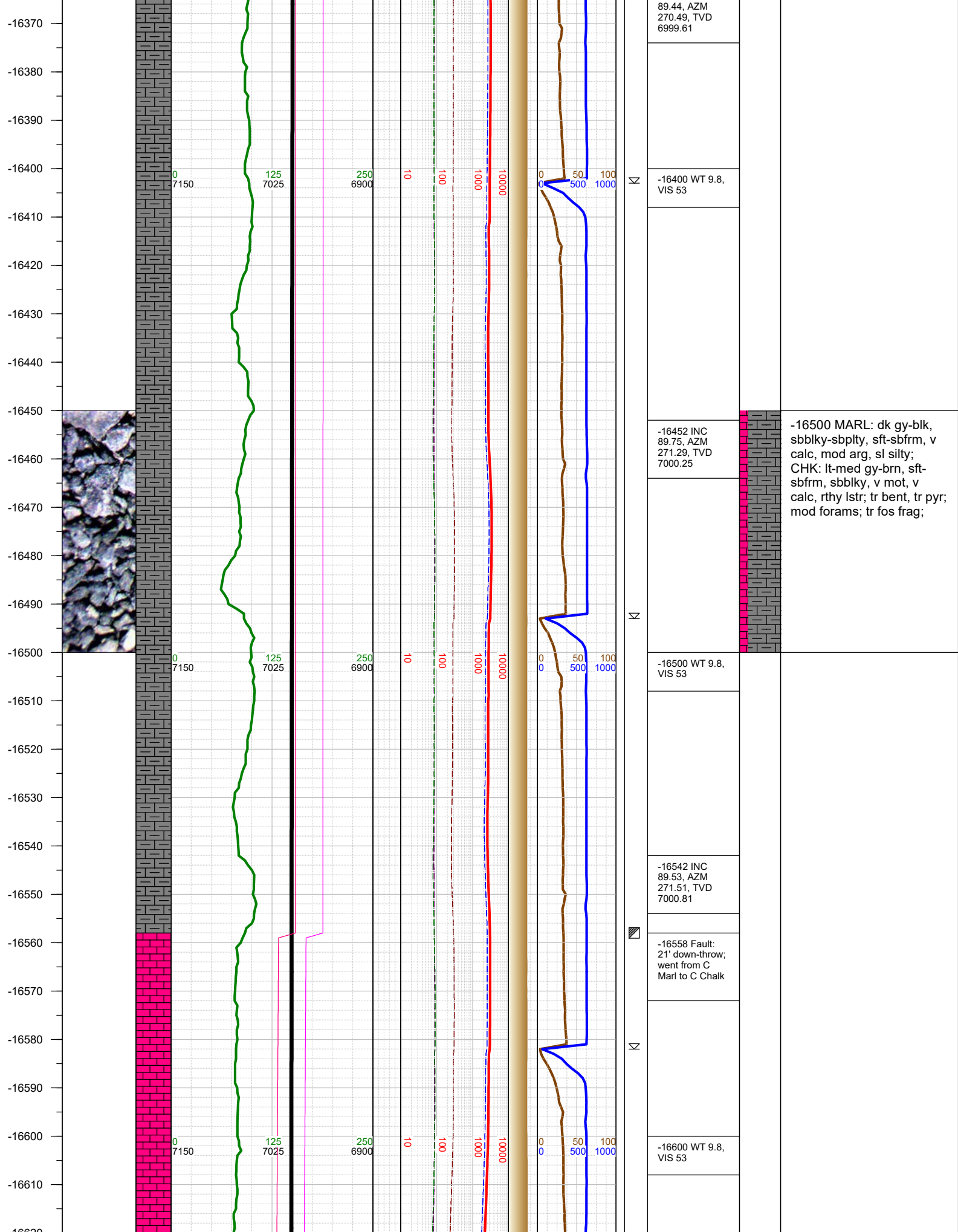

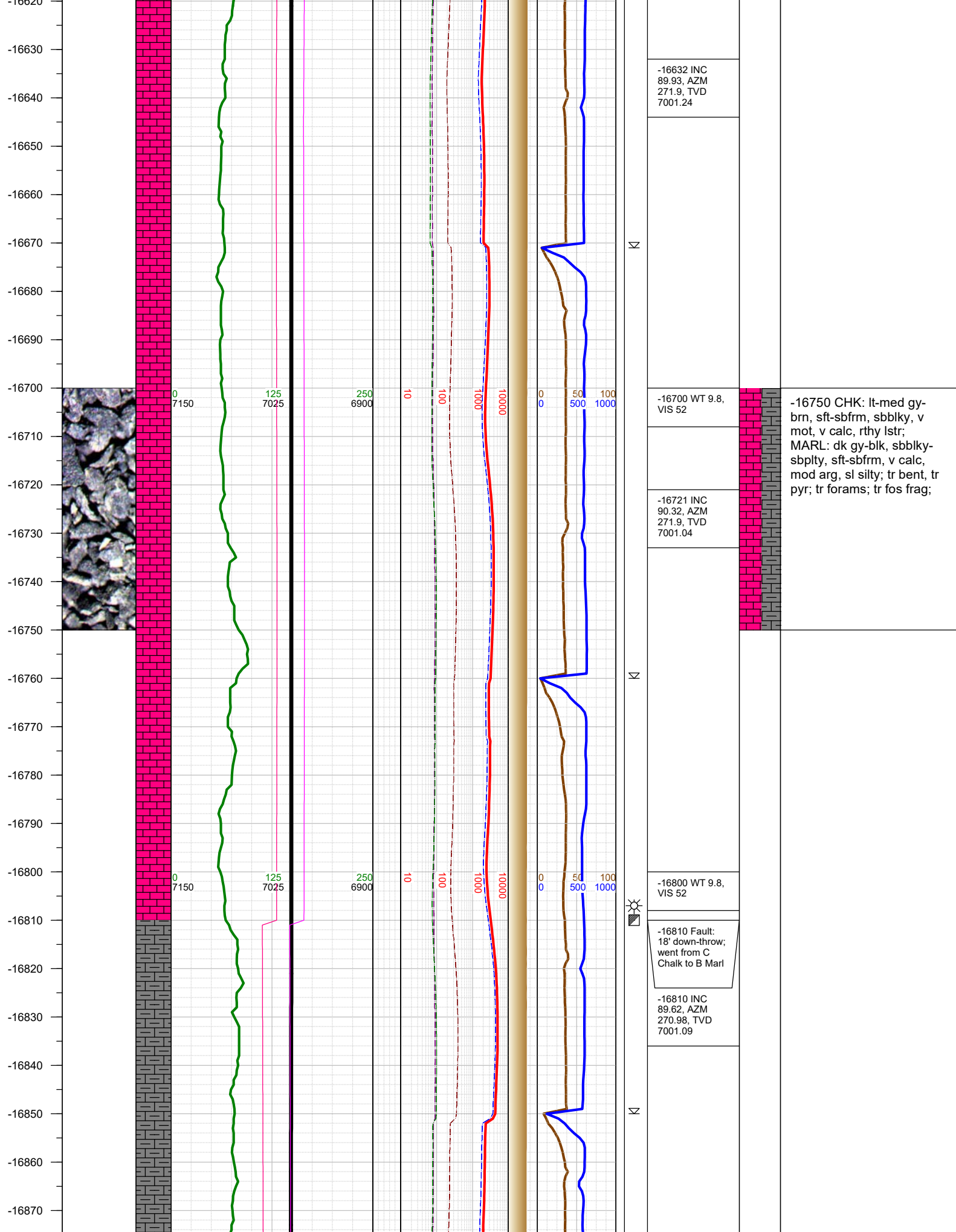

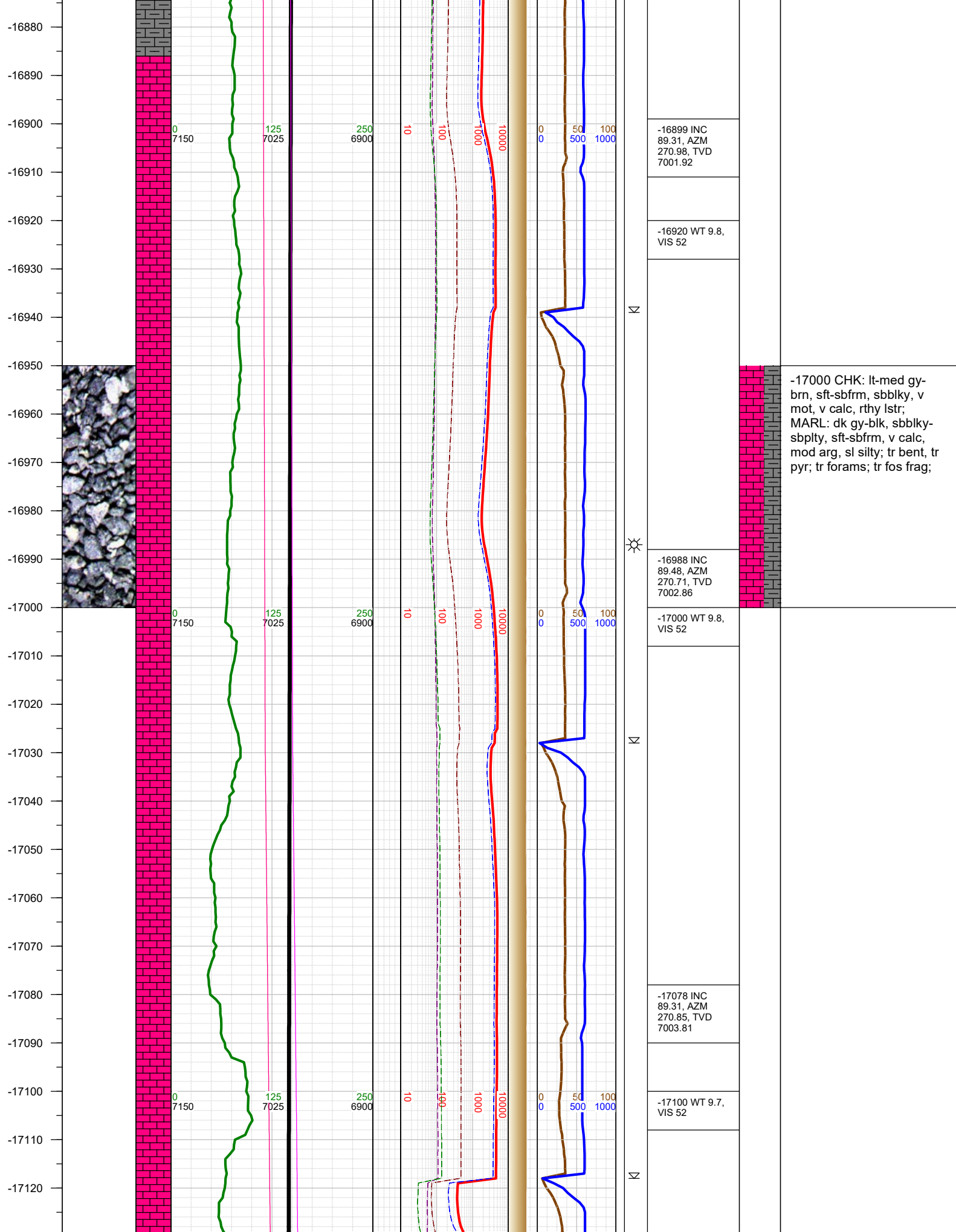



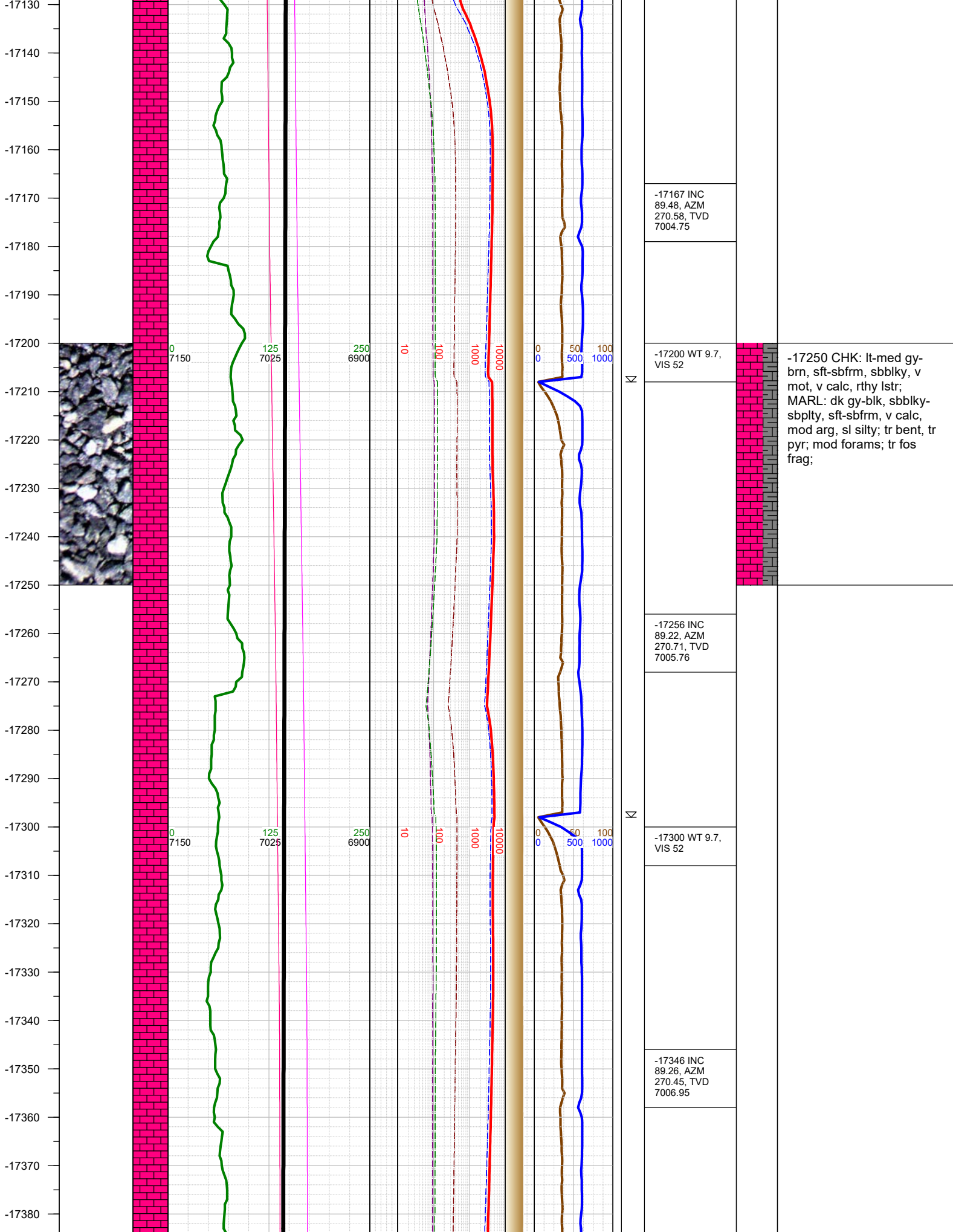

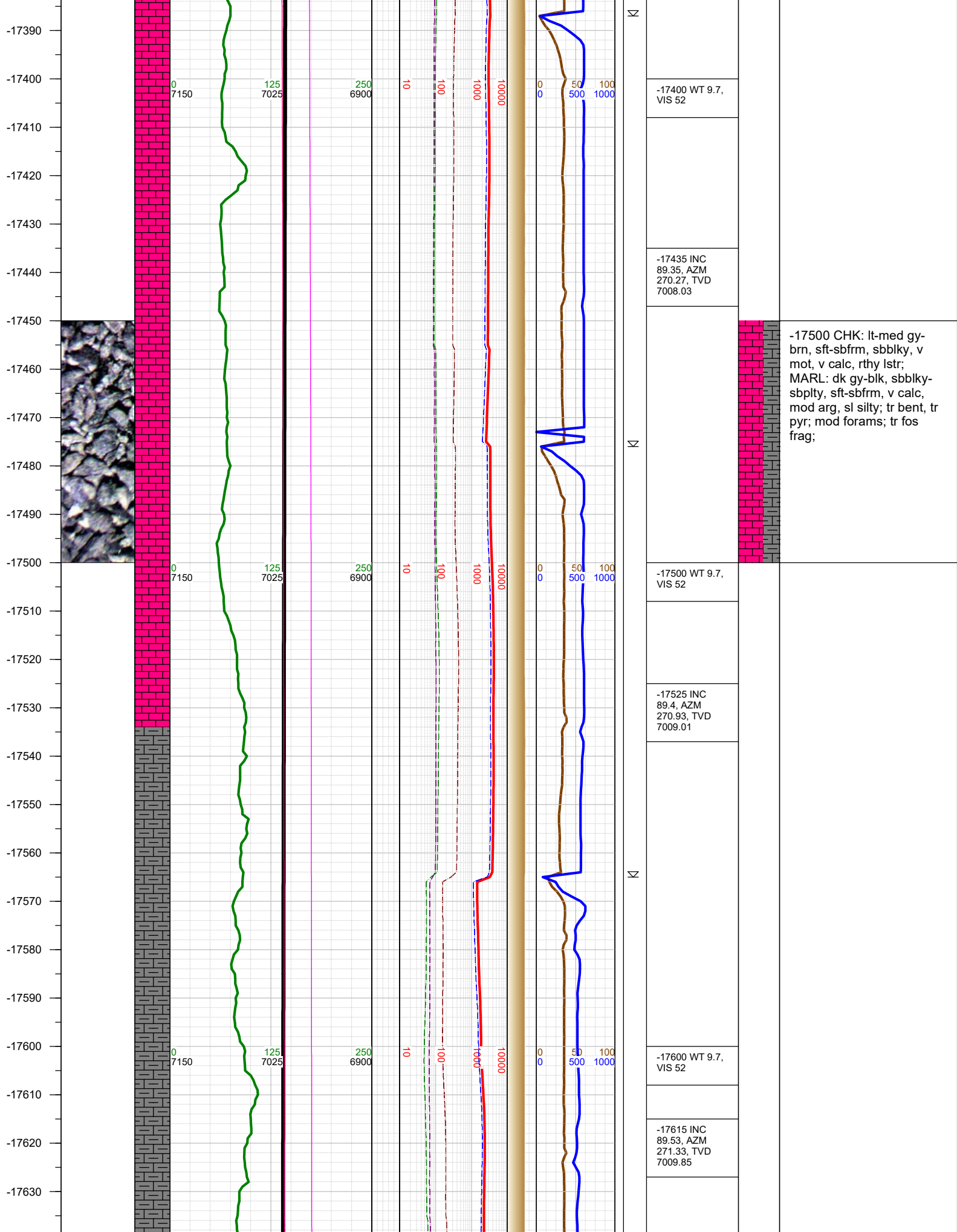

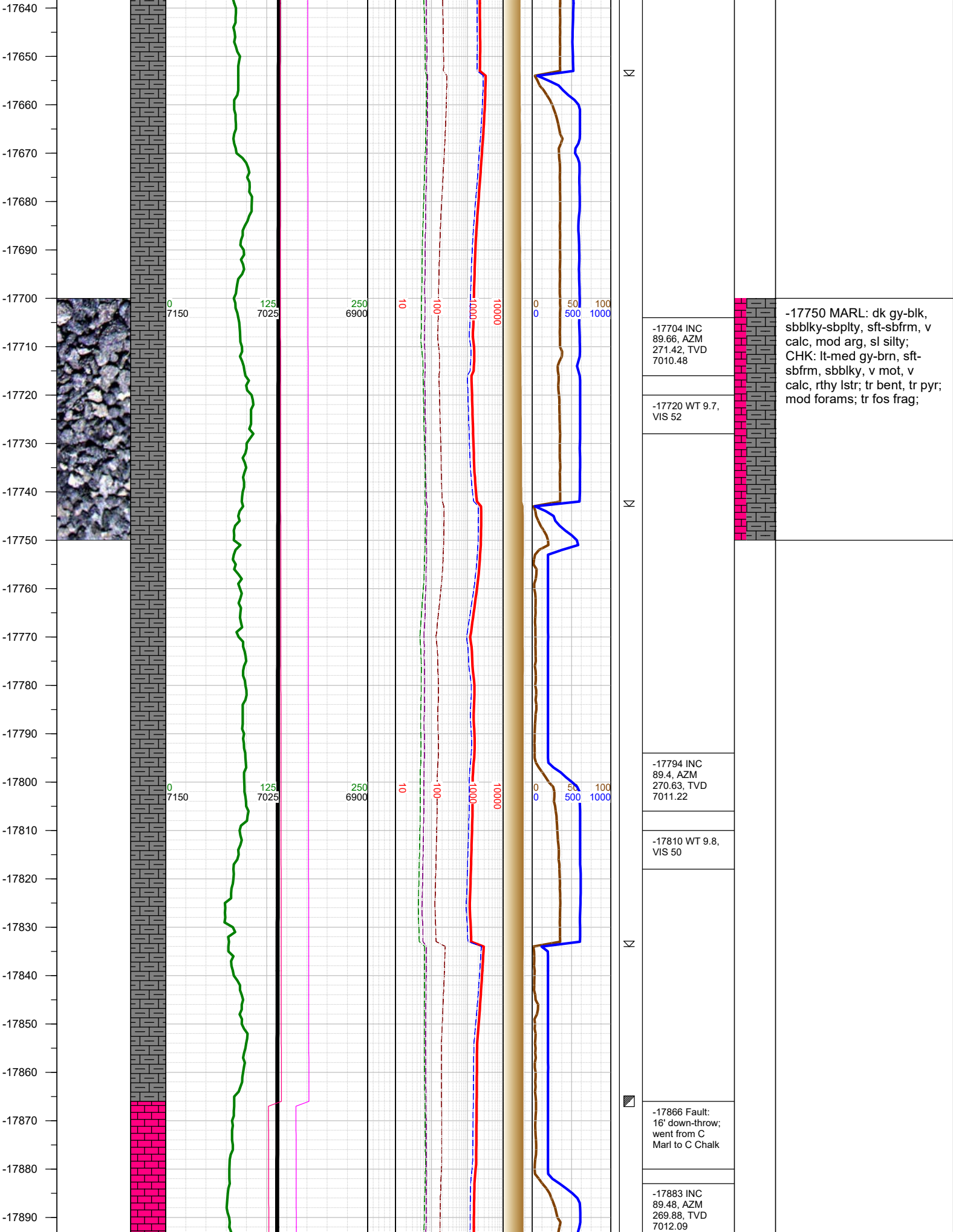



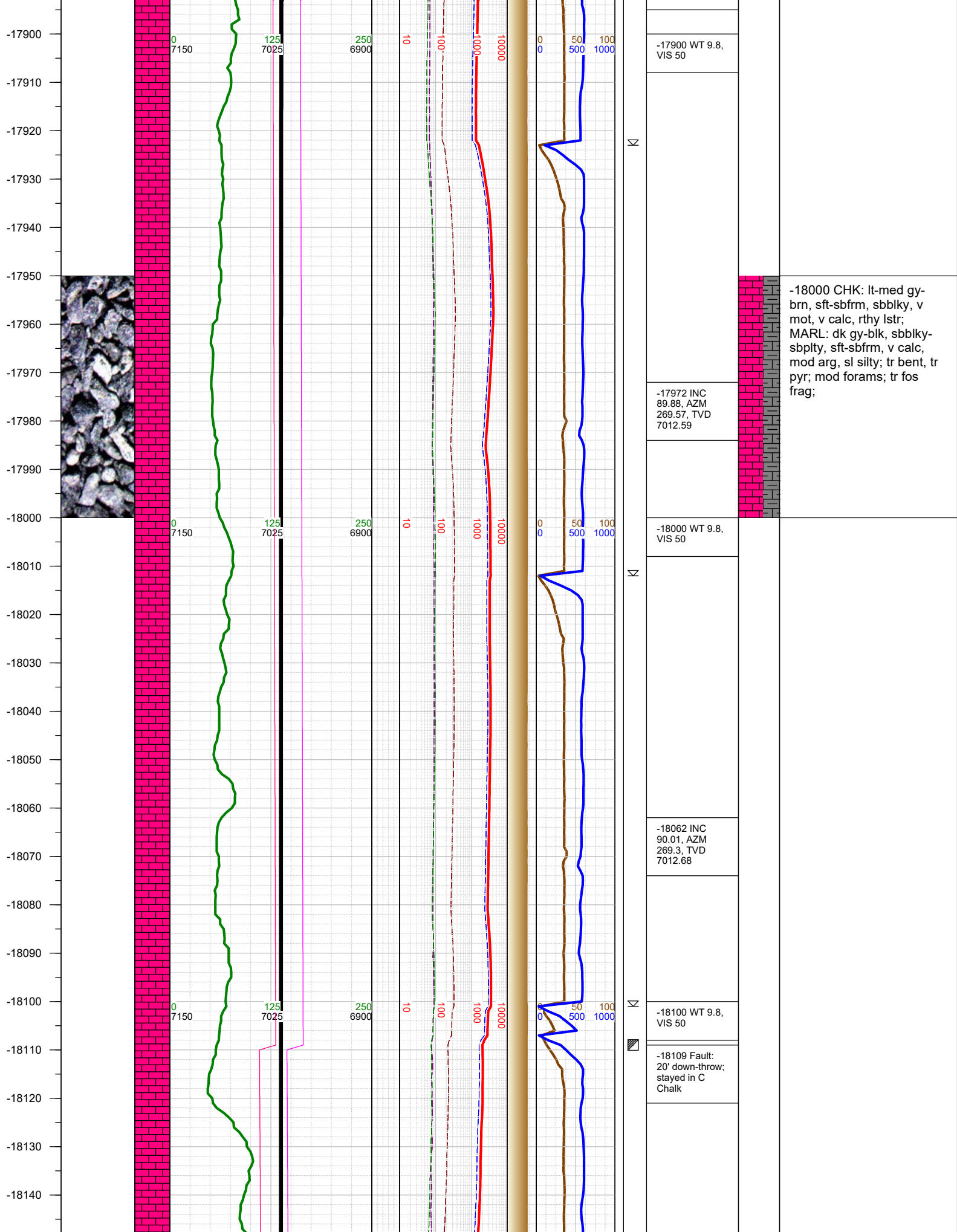

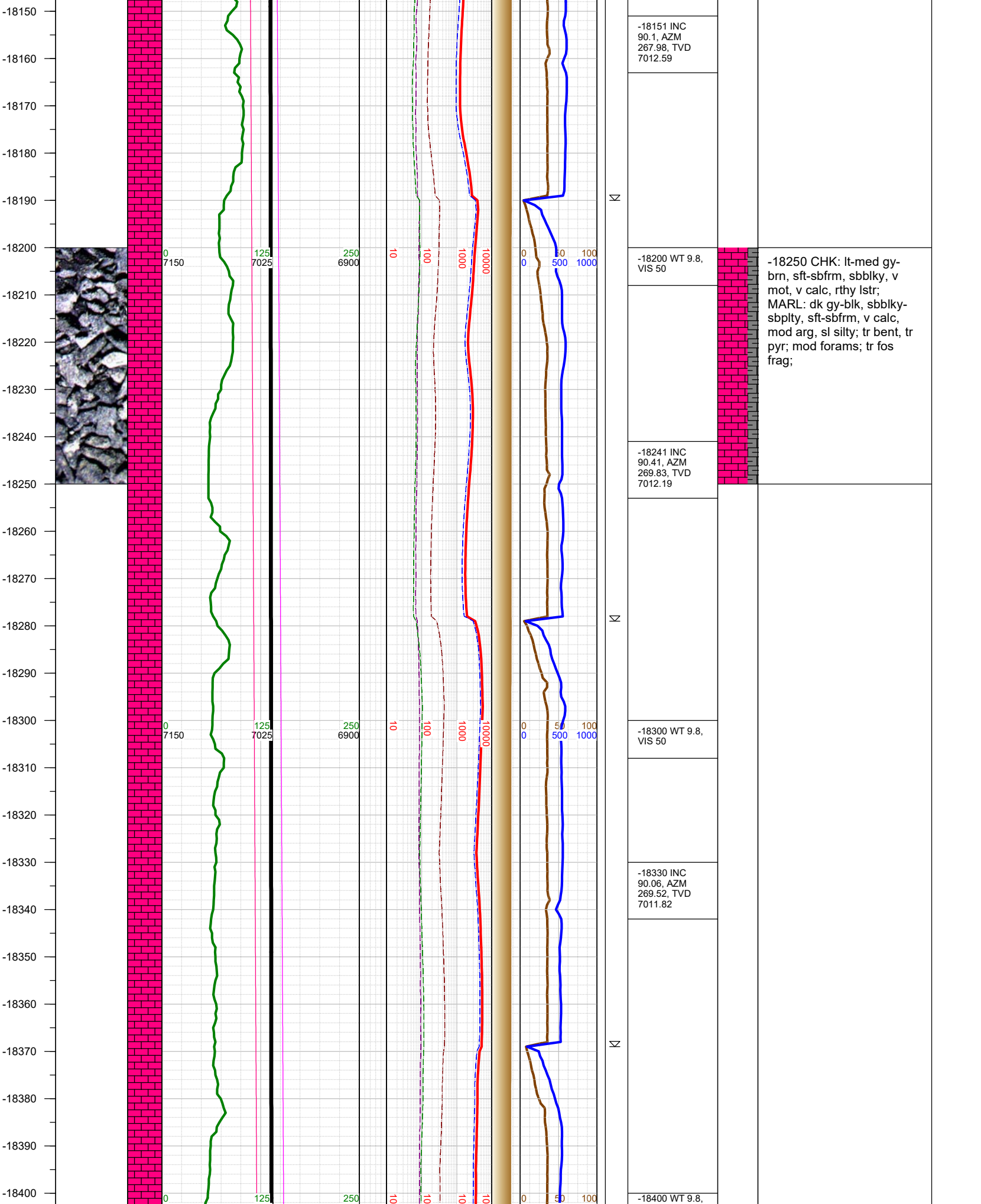

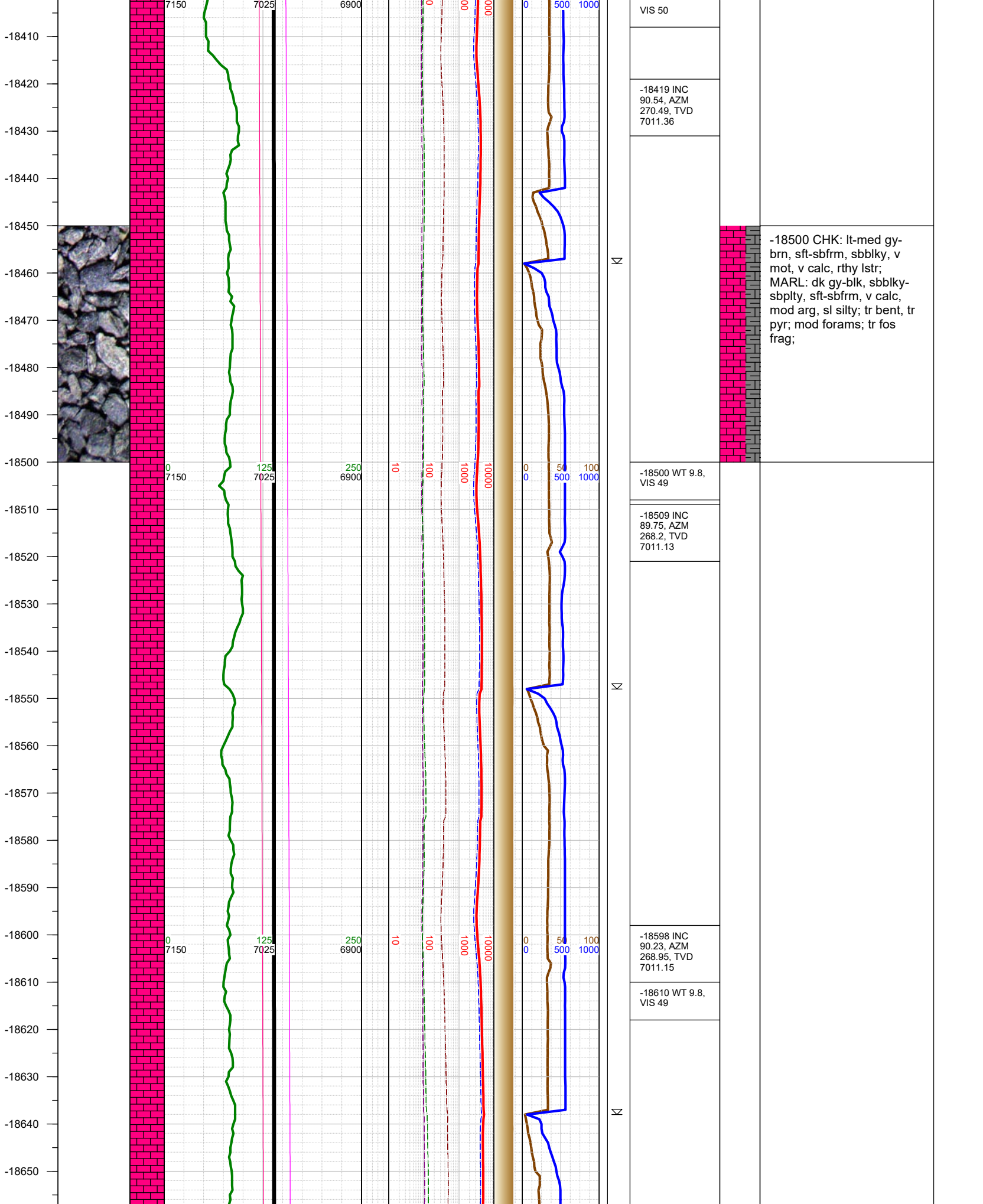



-18660  
-18670  
-18680  
-18690  
-18700  
-18710  
-18720  
-18730  
-18740  
-18750  
-18760  
-18770  
-18780  
-18790  
-18800  
-18810  
-18820  
-18830  
-18840  
-18850  
-18860  
-18870  
-18880  
-18890  
-18900  
-18910

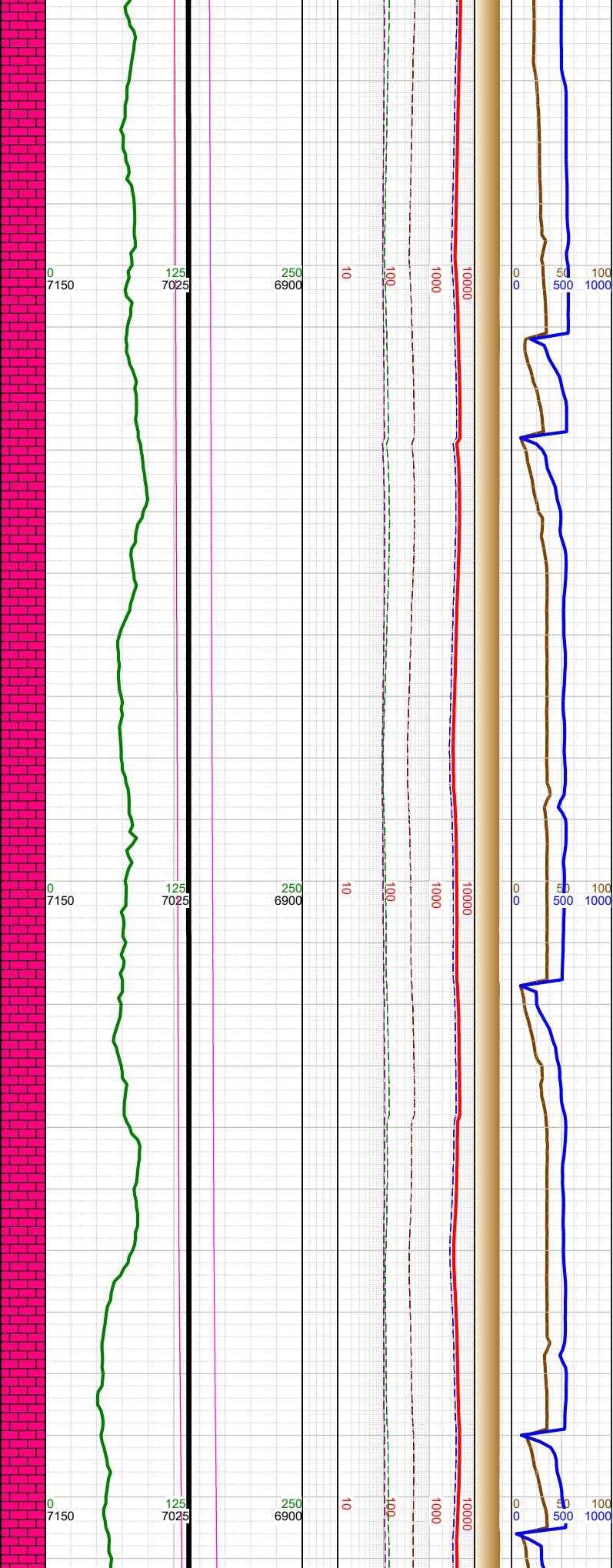
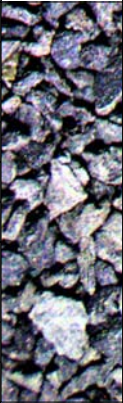

N		-18687 INC 90.23, AZM 270.45, TVD 7010.79	
		-18700 WT 9.8, VIS 49	-18750 CHK: lt-med gy- brn, sft-sbfrm, sbbly, v mot, v calc, rthy lstr; MARL: dk gy-blk, sbbly- sbply, sft-sbfrm, v calc, mod arg, sl silty; tr bent, tr pyr; mod forams; tr fos frag;
N		-18777 INC 90.01, AZM 269.48, TVD 7010.6	
		-18800 WT 9.8, VIS 51	
N		-18866 INC 90.01, AZM 269, TVD 7010.59	
		-18900 WT 9.8, VIS 51	

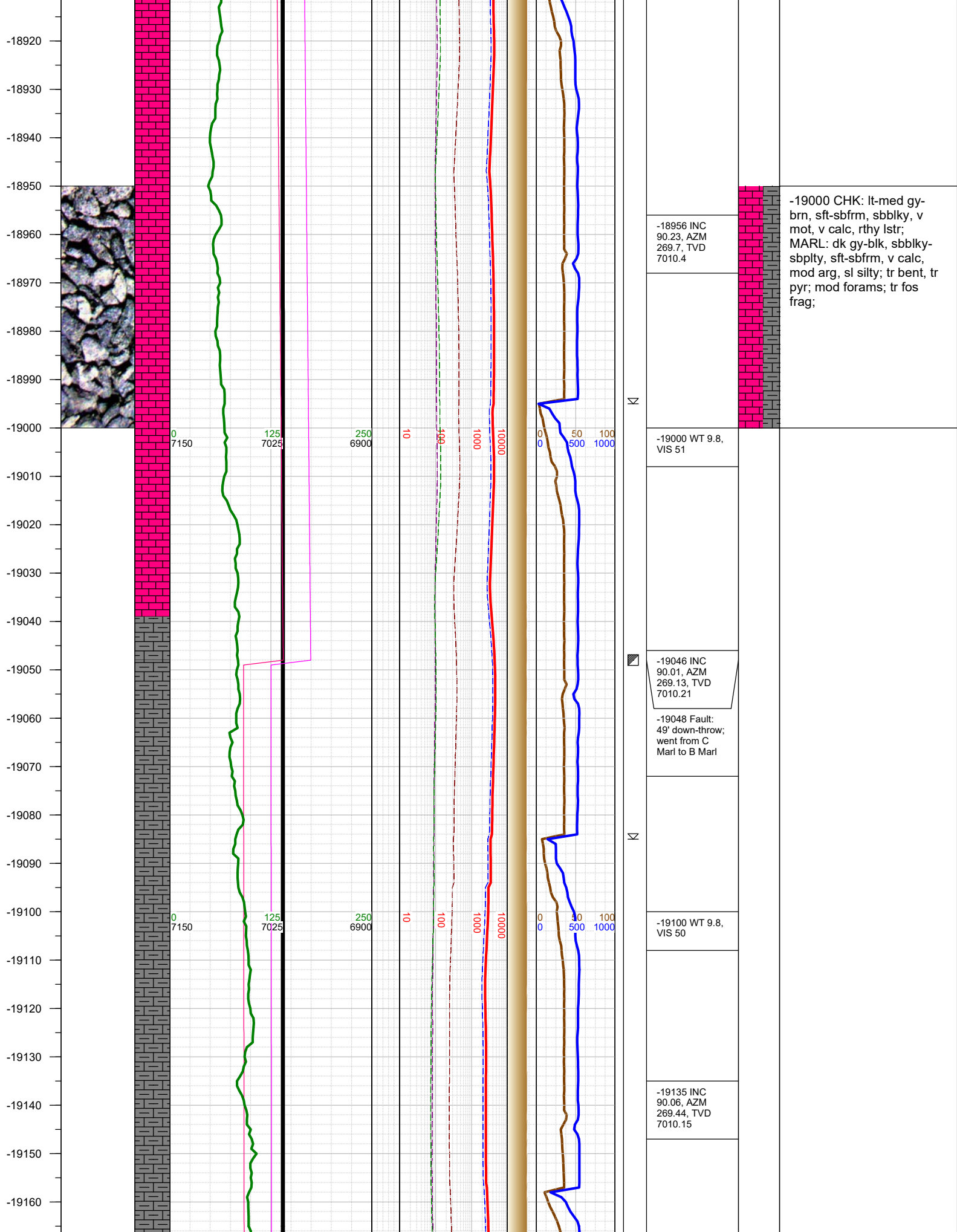

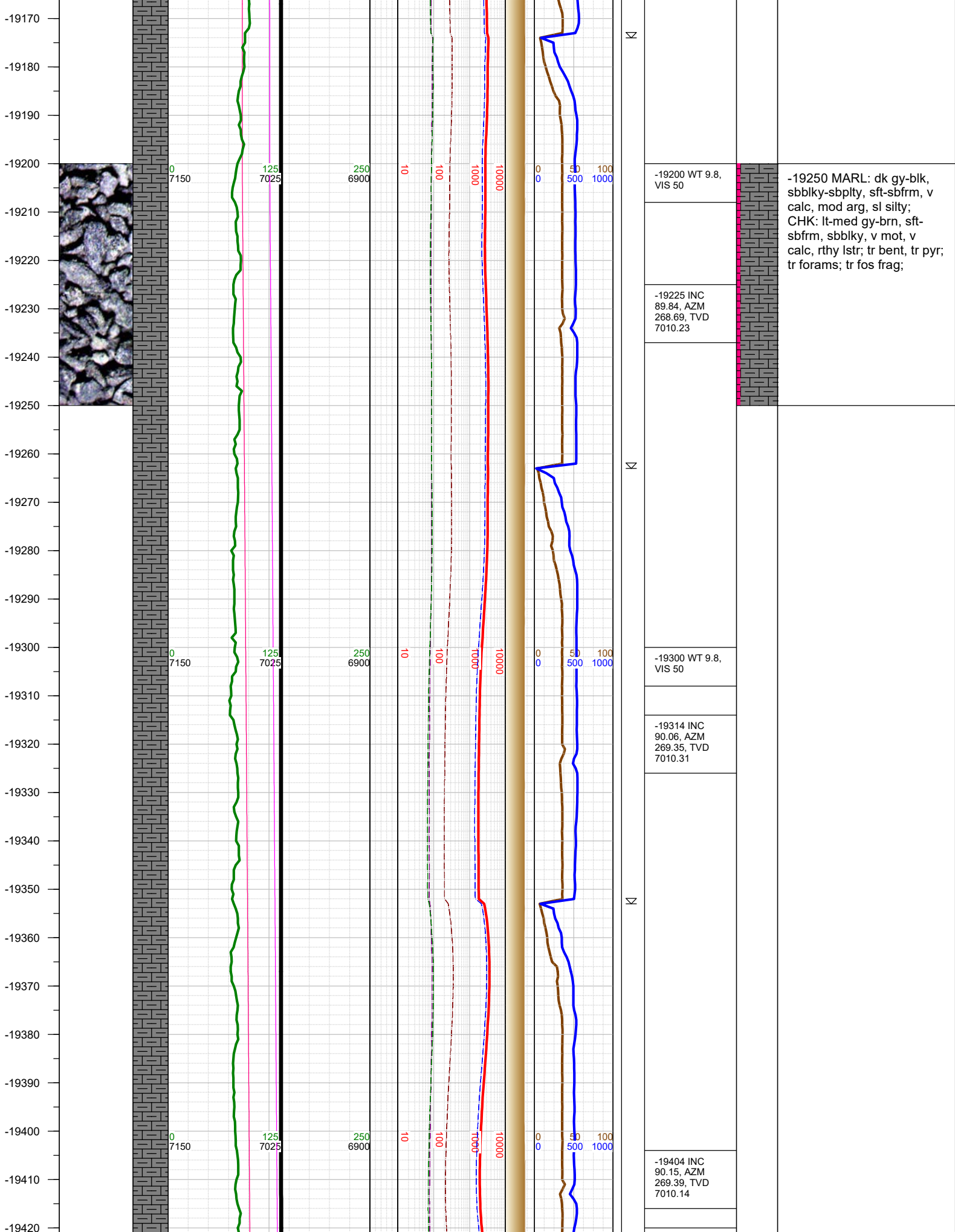



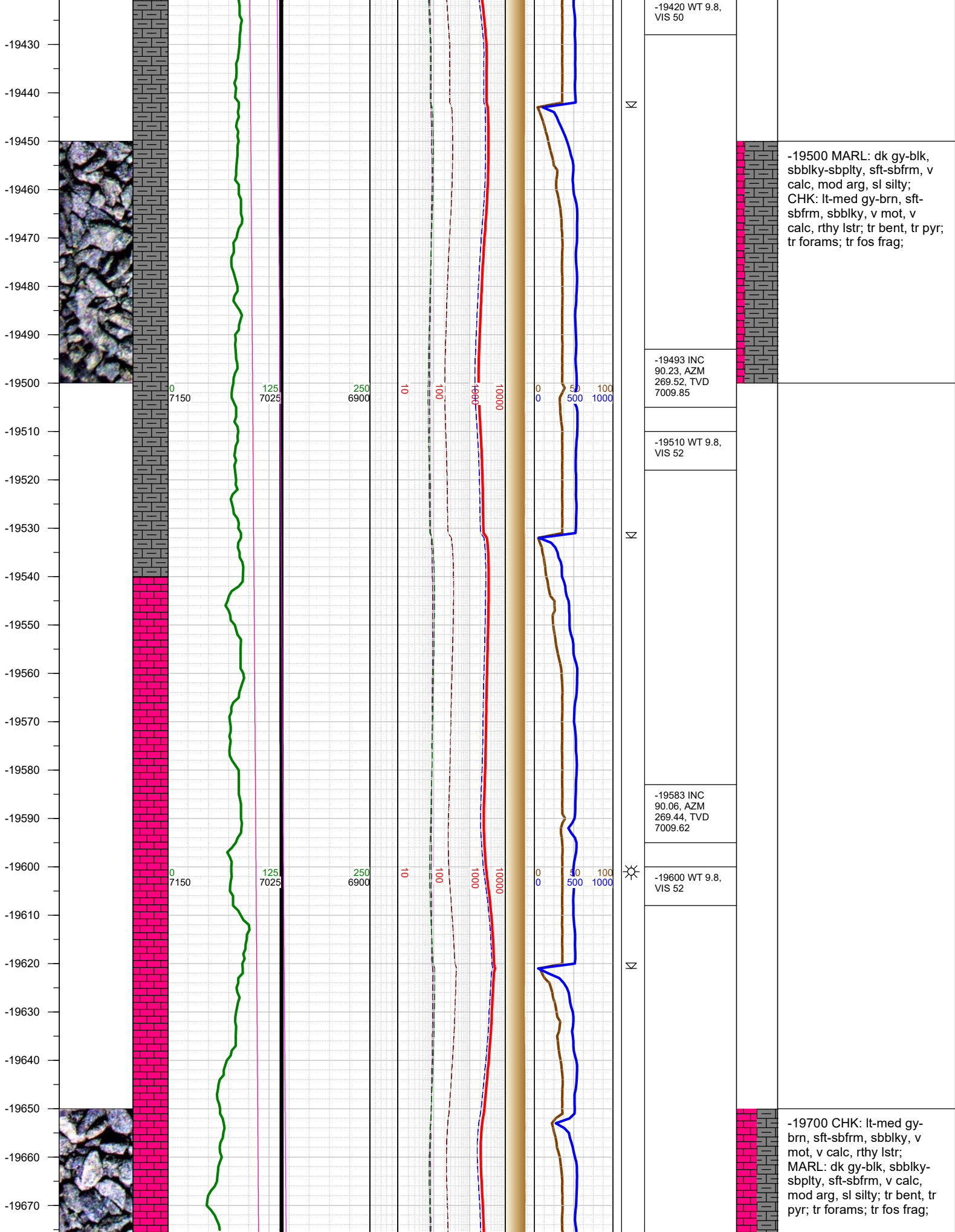

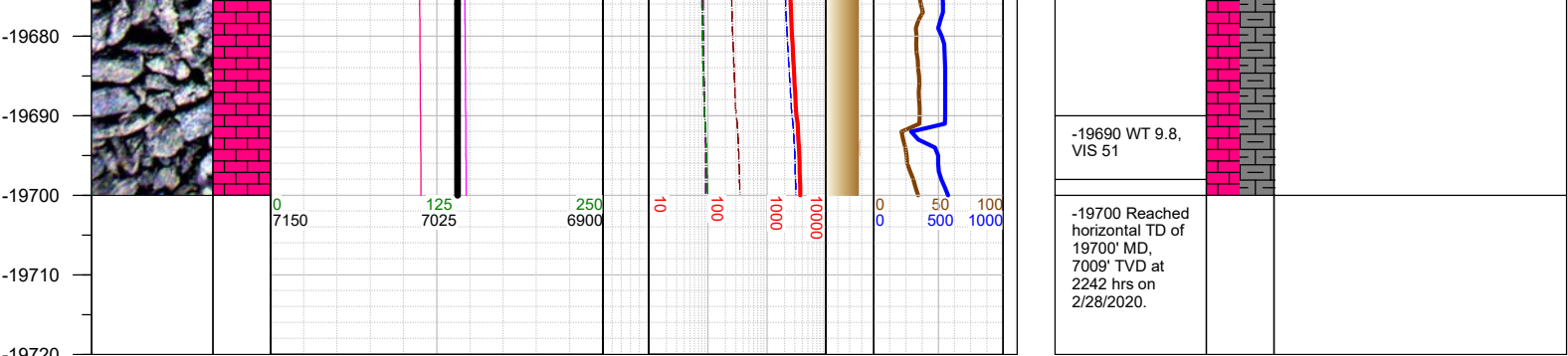

TOTAL DEPTH = 19700'

Thank you for using Earth Science Agency