

WIGEON FED PAD ACCESS ROAD MAP

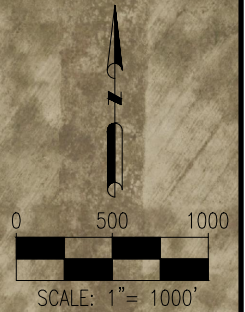
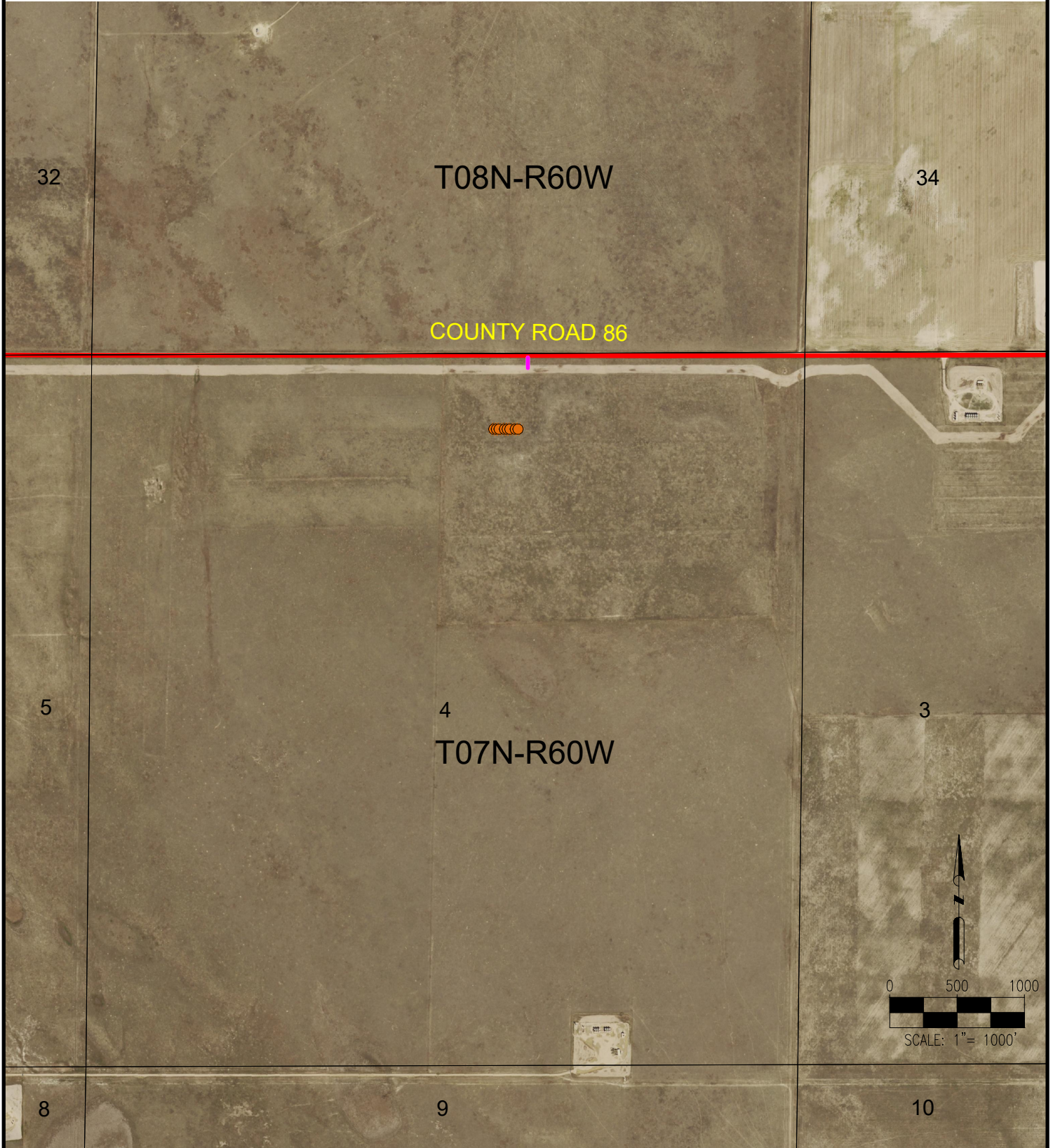

LEGEND:

- = PROPOSED WELL
- = EXISTING ROAD
- = PROPOSED ACCESS ROAD
- = SECTION LINE

DISCLAIMER:
THIS PLOT DOES NOT REPRESENT A MONUMENTED LAND SURVEY AND SHOULD NOT BE RELIED UPON TO DETERMINE BOUNDARY LINES, PROPERTY OWNERSHIP OR OTHER PROPERTY INTERESTS. PARCEL LINES, IF DEPICTED HAVE NOT BEEN FIELD VERIFIED AND MAY BE BASED UPON PUBLICLY AVAILABLE DATA THAT ALSO HAS NOT BEEN INDEPENDENTLY VERIFIED.

DATA SOURCE:
AERIAL IMAGERY: NAIP 2019
PLSS: BLM
PUBLICLY AVAILABLE DATA SOURCES HAVE NOT BEEN INDEPENDENTLY VERIFIED BY ASCENT.



8620 Wolff Court
Westminster, CO 80031
(303) 928-7128
www.ascentgeomatics.com

FIELD DATE:
09-06-17

DRAWING DATE:
04-21-20

BY:
DJP

CHECKED:
IJM

SITE NAME:
WIGEON FED PAD

SURFACE LOCATION:
**LOT 2 SEC. 4, T7N, R60W, 6TH P.M.
WELD COUNTY, COLORADO**

PREPARED FOR:

