



Corporate Office

1775 Sherman Street, #3000
Denver, Colorado 80203
303.860.5800
www.pdce.com

April 7, 2020

State of Colorado, Oil & Gas Conservation Commission
Attn: Director
1120 Lincoln Street, Suite 801
Denver, CO 80203

Re: **30 Day Certification Letter – Rule 318Ae**
Bernhardt 5-09N-14B-L (Doc 402348091)
NWNW Section 18, T4N-R66W, 6th PM
Weld County, Colorado

Dear Director,

PDC Energy, Inc. ("PDC") hereby certifies to the Director that a thirty (30-day) notice has been given by certified mail to all owners in the proposed wellbore spacing unit consisting T4N-R67W Section 13: S2N2; Section 14: S2N2; T4N-R66W Section 18: SWNW, 360 acres. We have not received any objections to such well location or proposed spacing unit, therefore, PDC hereby requests the Director to approve the well.

If you should have any questions or concerns regarding this permit, please contact the undersigned at (303) 831-3931.

Sincerely,

A handwritten signature in black ink, appearing to read "Ally Ota".

Ally Ota
Regulatory Analyst
PDC Energy, Inc.

BERNHARDT 5-09N-14B-L WELLBORE SPACING UNIT

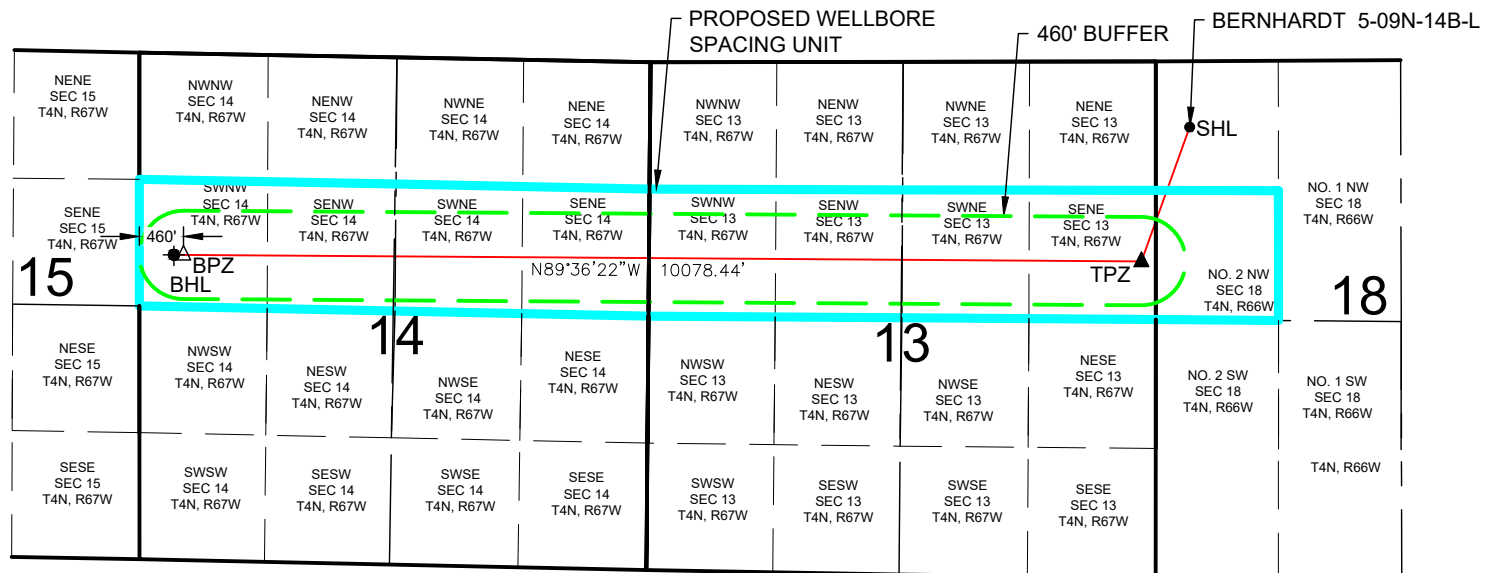

BERNHARDT 5-09N-14B-L WELL TO BE LOCATED 678' FNL AND 355' FWL, SEC 18, T4N, R66W

LEGEND

- = PROPOSED WELL
- = BOTTOM HOLE
- ▲ = TOP OF PRODUCTION ZONE
- △ = BOTTOM OF PRODUCTION ZONE
- SHL = SURFACE HOLE LOCATION
- BHL = BOTTOM HOLE LOCATION
- TPZ = TOP OF PRODUCTION ZONE
- BPZ = BOTTOM OF PRODUCTION ZONE

DISTANCE FROM COMPLETED
PORTION OF WELLBORE TO
NEAREST UNIT BOUNDARY = 460'

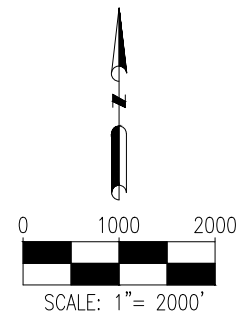

DISCLAIMER:
THIS PLOT DOES NOT REPRESENT A MONUMENTED LAND SURVEY AND
SHOULD NOT BE RELIED UPON TO DETERMINE BOUNDARY LINES, PROPERTY
OWNERSHIP OR OTHER PROPERTY INTERESTS. PARCEL LINES, IF DEPICTED
HAVE NOT BEEN FIELD VERIFIED AND MAY BE BASED UPON PUBLICLY
AVAILABLE DATA THAT ALSO HAS NOT BEEN INDEPENDENTLY VERIFIED.



8620 Wolff Court
Westminster, CO 80031
(303) 928-7128
www.ascentgeomatics.com

FIELD DATE:
11-10-16

DRAWING DATE:
08-06-19

BY:
DNS

CHECKED BY:
JW

WELL NAME:
BERNHARDT 5-09N-14B-L

SURFACE LOCATION:
LOT 2 NW 1/4 SEC.18, T4N, R66W, 6TH P.M.
WELD COUNTY, COLORADO

PREPARED FOR:

