



---

**Corporate Office**

1775 Sherman Street, #3000  
Denver, Colorado 80203  
303.860.5800  
www.pdce.com

April 7, 2020

State of Colorado, Oil & Gas Conservation Commission  
Attn: Director  
1120 Lincoln Street, Suite 801  
Denver, CO 80203

Re: **30 Day Certification Letter – Rule 318Ae**  
Bernhardt 5-02N-14B-L (Doc 402348001)  
NWNW Section 18, T4N-R66W, 6th PM  
Weld County, Colorado

Dear Director,

PDC Energy, Inc. ("PDC") hereby certifies to the Director that a thirty (30-day) notice has been given by certified mail to all owners in the proposed wellbore spacing unit consisting of T4N-R66W Section 7: SWSW, Section 18: NWNW; T4N-R67W Section 11: S2S2; Section 12: S2S2; Section 13: N2N2; Section 14: N2N2, 720 acres. We have not received any objections to such well location or proposed spacing unit, therefore, PDC hereby requests the Director to approve the well.

If you should have any questions or concerns regarding this permit, please contact the undersigned at (303) 831-3931.

Sincerely,

A handwritten signature in black ink, appearing to read "Ally Ota".

Ally Ota  
Regulatory Analyst  
PDC Energy, Inc.

# BERNHARDT 5-02N-14B-L WELLBORE SPACING UNIT

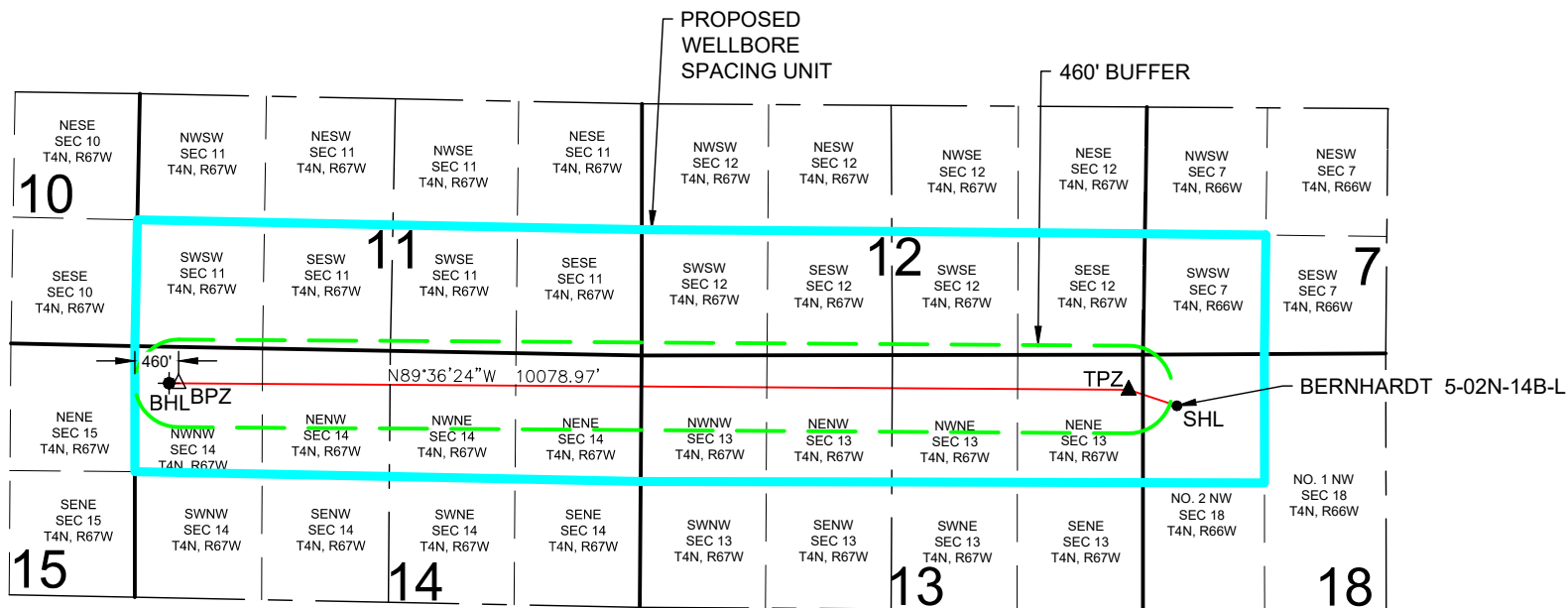

BERNHARDT 5-02N-14B-L WELL TO BE LOCATED 538' FNL AND 357' FWL, SEC 18, T4N, R66W

## LEGEND

- = PROPOSED WELL
- = BOTTOM HOLE
- ▲ = TOP OF PRODUCTION ZONE
- △ = BOTTOM OF PRODUCTION ZONE
- SHL = SURFACE HOLE LOCATION
- BHL = BOTTOM HOLE LOCATION
- TPZ = TOP OF PRODUCTION ZONE
- BPZ = BOTTOM OF PRODUCTION ZONE

DISTANCE FROM COMPLETED  
PORTION OF WELLBORE TO  
NEAREST UNIT BOUNDARY = 460'

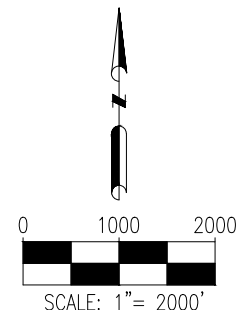

DISCLAIMER:  
THIS PLOT DOES NOT REPRESENT A MONUMENTED LAND SURVEY AND  
SHOULD NOT BE RELIED UPON TO DETERMINE BOUNDARY LINES, PROPERTY  
OWNERSHIP OR OTHER PROPERTY INTERESTS. PARCEL LINES, IF DEPICTED  
HAVE NOT BEEN FIELD VERIFIED AND MAY BE BASED UPON PUBLICLY  
AVAILABLE DATA THAT ALSO HAS NOT BEEN INDEPENDENTLY VERIFIED.



8620 Wolff Court  
Westminster, CO 80031  
(303) 928-7128  
www.ascentgeomatics.com

FIELD DATE:  
11-10-16

DRAWING DATE:  
08-06-19

BY:  
DNS

CHECKED BY:  
JW

WELL NAME:  
BERNHARDT 5-02N-14B-L

SURFACE LOCATION:  
LOT 2 NW 1/4 SEC.18, T4N, R66W, 6TH P.M.  
WELD COUNTY, COLORADO

PREPARED FOR:

