

**Inspection Photos**  
**Location Name: 1415 Corp C unit #1**  
**Location ID: 318165**

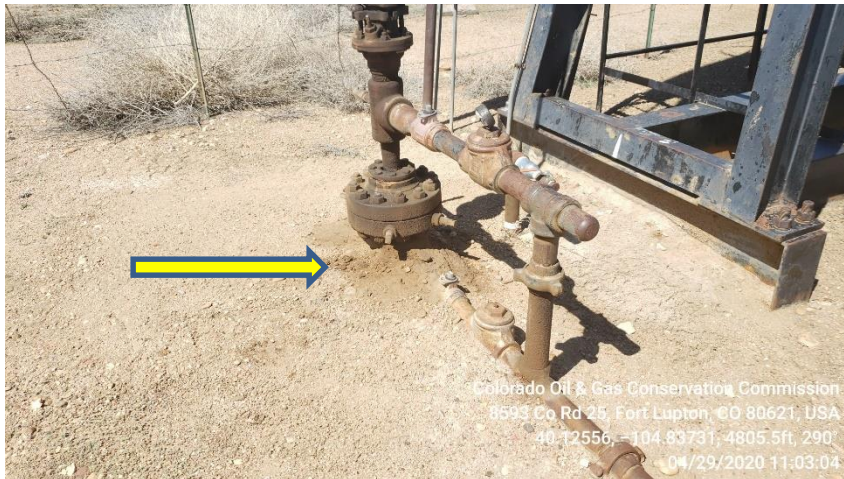


**Photo 1 WH sign**



**Photo 2 PU and WH Dead weeds**

**Inspection Photos**  
**Location Name: 1415 Corp C unit #1**  
**Location ID: 318165**



**Photo 3 Stained soil around WH**



**Photo 4 transformers, meter box and electric panel**



**Inspection Photos**  
**Location Name: 1415 Corp C unit #1**  
**Location ID: 318165**



**Photo 5 TB sign**



**Photo 6 TB Placards & labels faded, paint faded**

**Inspection Photos**  
**Location Name: 1415 Corp C unit #1**  
**Location ID: 318165**



**Photo 7 PW vessel berm inadequate**



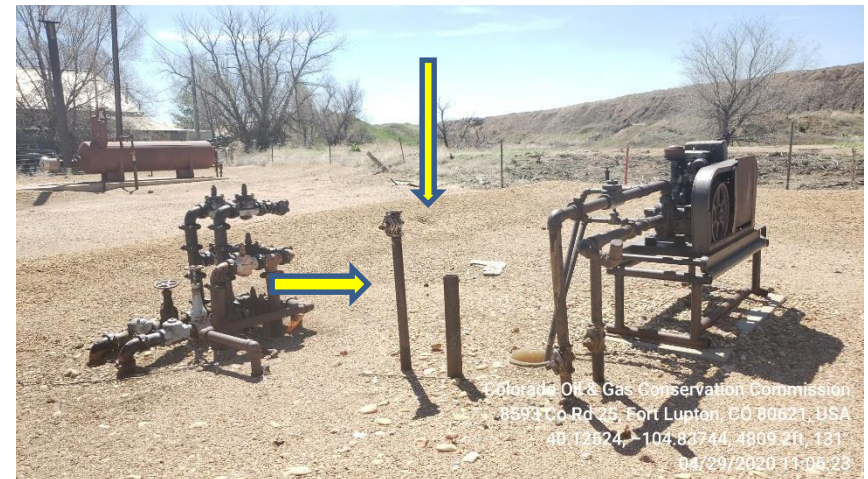
**Photo 8 Horizontal Heated Separator**



**Inspection Photos**  
**Location Name: 1415 Corp C unit #1**  
**Location ID: 318165**

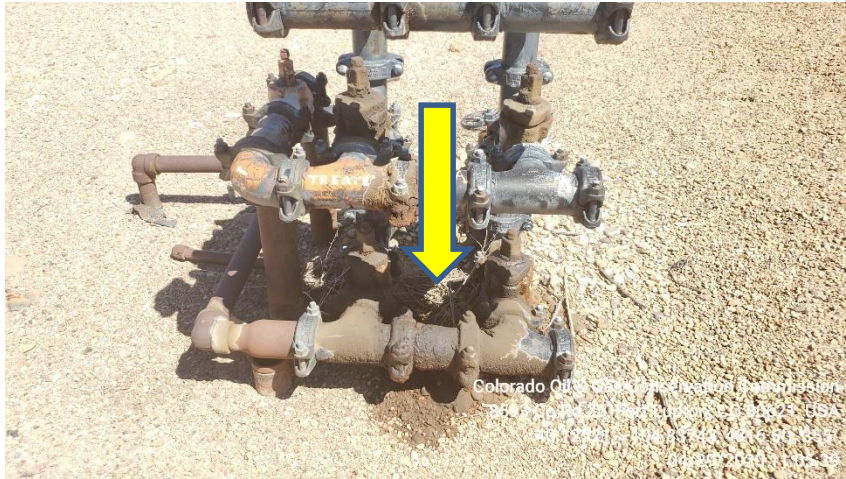


**Photo 9 Gas meter run, unused riser no LOTO**



**Photo 10 unused risers, production equipment**

**Inspection Photos**  
**Location Name: 1415 Corp C unit #1**  
**Location ID: 318165**



**Photo 11 stained soil by production manifold**



**Photo 12 Stained soil under separator valve**



**Inspection Photos**  
**Location Name: 1415 Corp C unit #1**  
**Location ID: 318165**



**Photo 13 stained cement/soil at base of crude tank**



**Photo 14 Stained soil under valve trash**