

WALT 17-E PAD LEASE DRAWING

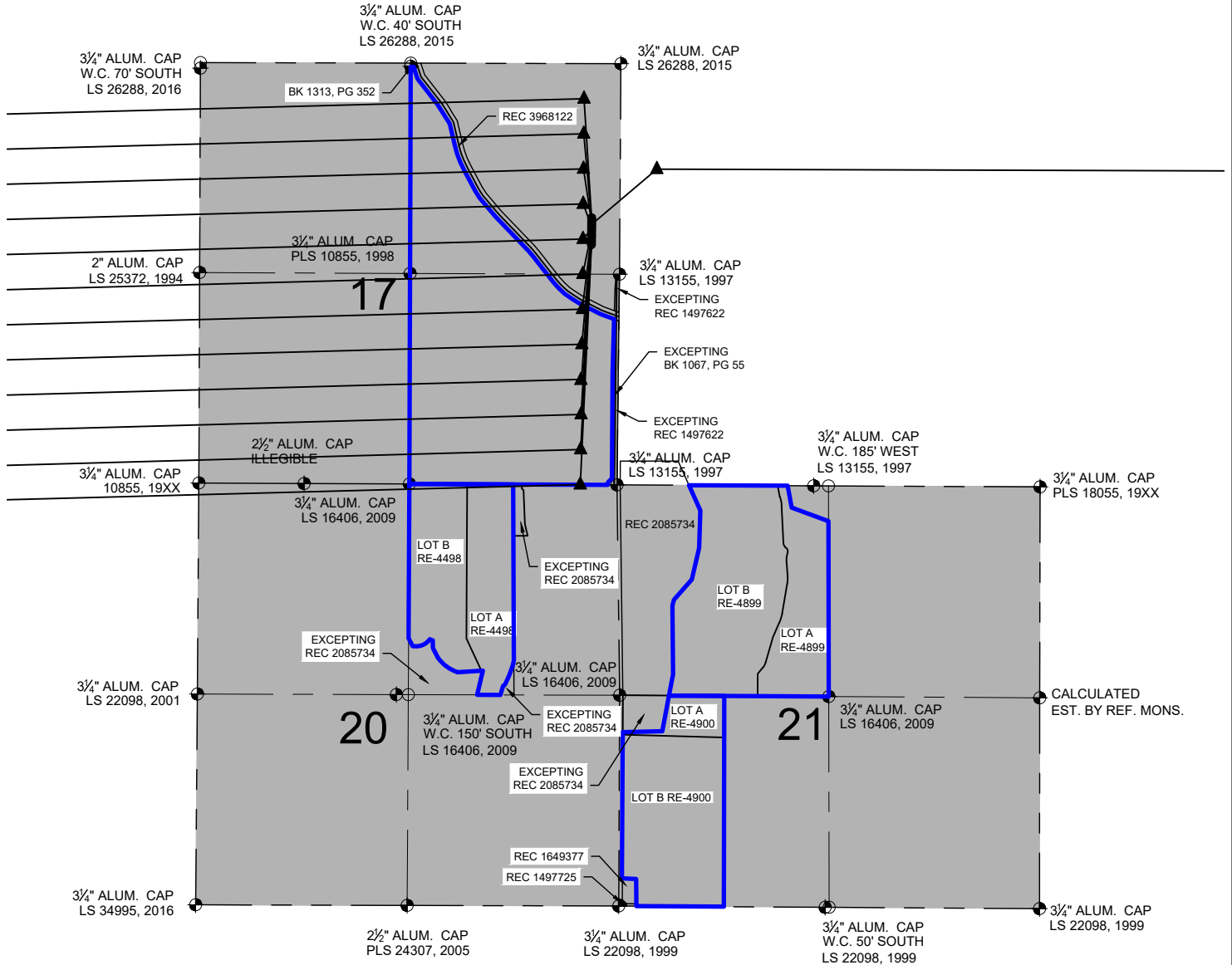

NOTES:

SECTION 17: E $\frac{1}{2}$
8,442,491 S.F.
193.81 AC

SECTION 20: W $\frac{1}{2}$ NE $\frac{1}{4}$
3,034,646 S.F.
69.67 AC..

SECTION 21: NW $\frac{1}{4}$
4,602,582 S.F.
105.66 AC.
W $\frac{1}{2}$ SW $\frac{1}{4}$
3,063,273 S.F.
70.23 AC.

TOTAL: 439.37 AC.

LEGEND

— = LEASE LINES

= LEASE AREA

DISCLAIMER:
THIS PLOT DOES NOT REPRESENT A MONUMENTED LAND SURVEY AND SHOULD NOT BE
RELIED UPON TO DETERMINE BOUNDARY LINES, PROPERTY OWNERSHIP OR OTHER
PROPERTY INTERESTS. PARCEL LINES, IF DEPICTED HAVE NOT BEEN FIELD VERIFIED AND
MAY BE BASED UPON PUBLICLY AVAILABLE DATA THAT ALSO HAS NOT BEEN
INDEPENDENTLY VERIFIED.

