



CRESTONE PEAK
RESOURCES

Crestone Peak Resources

DJ BASIN

S25-T1N-R66W (LOCHBUIE LAND)

**LOCHBUIE LAND 2L-25H-D166 - Slot LOCHBUIE LAND
2L-25H-D166 SHL**

OH

Design: OH

Standard Survey Report

14 December, 2018



Scientific Drilling

www.scientificdrilling.com





TABLE OF CONTENTS

- 1. Landmark Compass Directional Plot and Surveys**
- 2. BHA Summary & Daily Activity Reports**
- 3. Drilling Records and Slide Sheets**
- 4. Graphical Job History**
- 5. Support Staff**



Company Name: Crestone Peak Resources
Project: DJ BASIN
Site: S25-T1N-R66W (LOCHBUIE LAND)
Well: LOCHBUIE LAND 2L-25H-D166
Wellbore: OH



WELL DETAILS: LOCHBUIE LAND 2L-25H-D166

+N/-S	+E/-W	GL 5076' & RKB 13' @ 5089.000usft (Ensign 122) 5076.000	Northings	Easting	Latitude	Longitude
0.000	0.000		1253524.19	3214538.35	40.0267672	LOCHBUIE LAND 2L-25H-D166 SHL

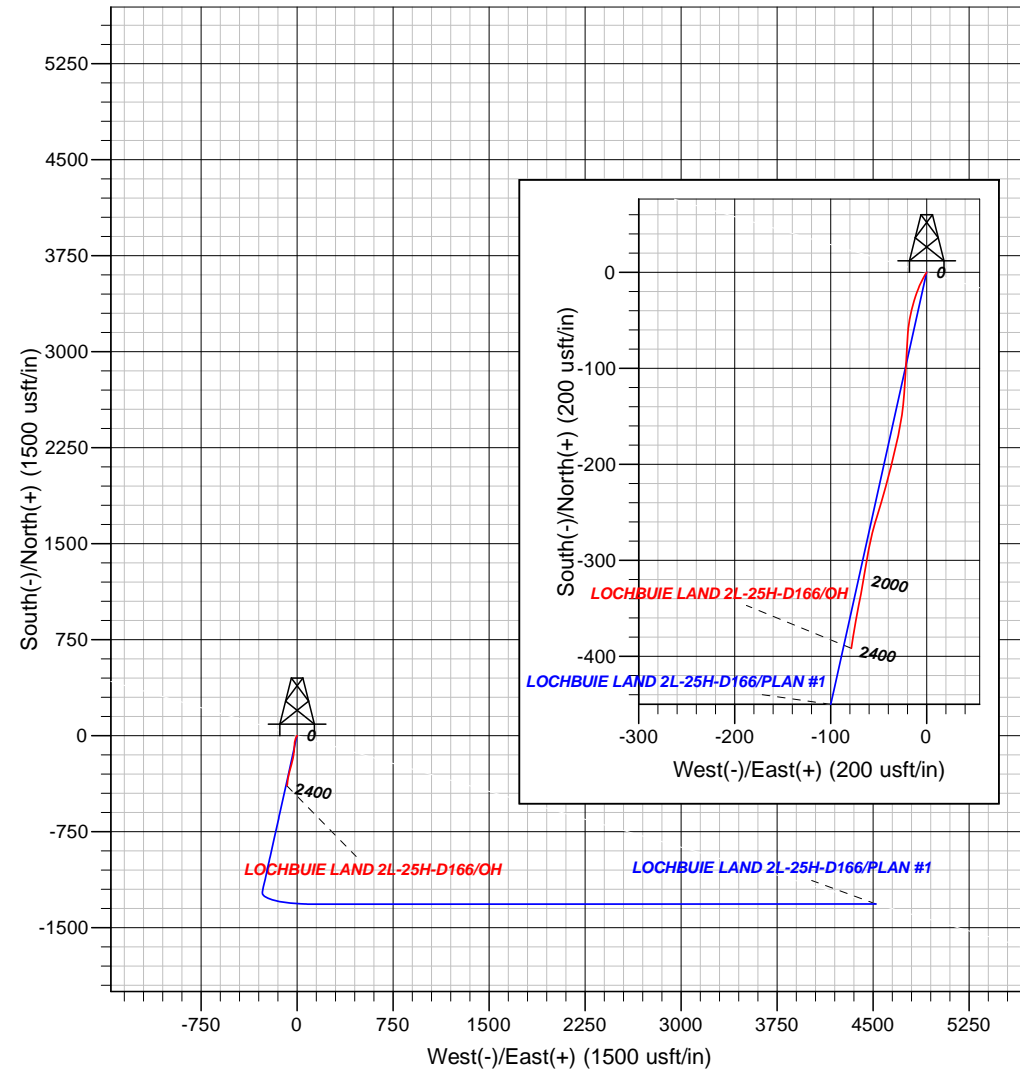
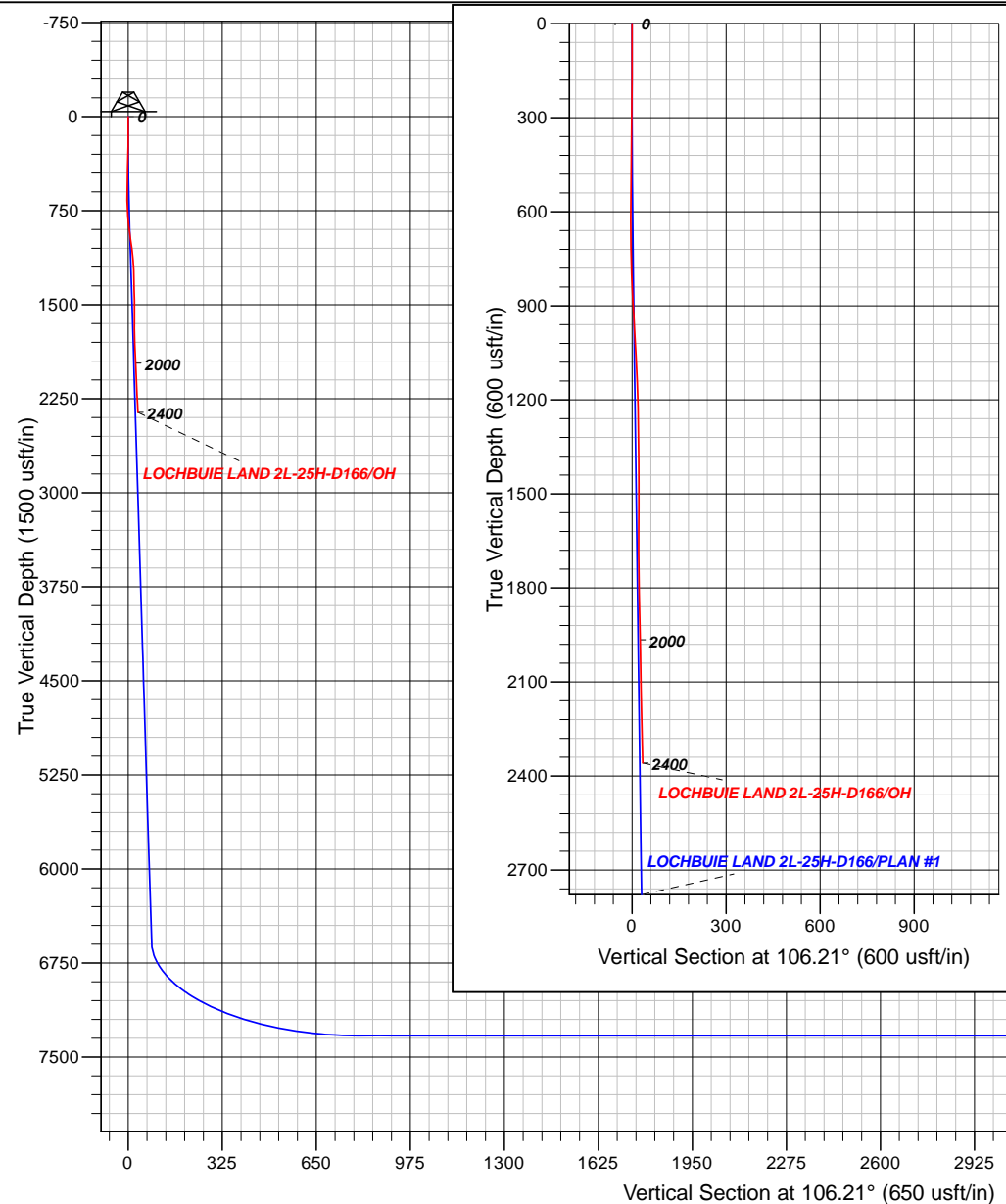

Design: OH (LOCHBUIE LAND 2L-25H-D166/OH)

Created By: Janie Collins Date: 11:04, December 14 2018

PROJECT DETAILS: DJ BASIN

Geodetic System: US State Plane 1983
Datum: North American Datum 1983
Ellipsoid: GRS 1980
Zone: Colorado Northern Zone

System Datum: Mean Sea Level
Local North: True

Company:	Crestone Peak Resources	Local Co-ordinate Reference:	Well LOCHBUIE LAND 2L-25H-D166 - Slot LOCHBUIE LAND 2L-25H-D166 SHL
Project:	DJ BASIN	TVD Reference:	GL 5076' & RKB 13' @ 5089.000usft (Ensign 122)
Site:	S25-T1N-R66W (LOCHBUIE LAND)	MD Reference:	GL 5076' & RKB 13' @ 5089.000usft (Ensign 122)
Well:	LOCHBUIE LAND 2L-25H-D166	North Reference:	True
Wellbore:	OH	Survey Calculation Method:	Minimum Curvature
Design:	OH	Database:	Grand Junction District

Project	DJ BASIN		
Map System:	US State Plane 1983	System Datum:	Mean Sea Level
Geo Datum:	North American Datum 1983		
Map Zone:	Colorado Northern Zone		

Site		S25-T1N-R66W (LOCHBUIE LAND)						
Site Position:		Northing:	1,253,634.19	usft	Latitude:	40.0270692		
From:	Map	Easting:	3,214,538.35	usft	Longitude:	-104.7338980		
Position Uncertainty:	0.000	usft	Slot Radius:	13-3/16	"	Grid Convergence:	0.50	°

Well	LOCHBUIE LAND 2L-25H-D166 - Slot LOCHBUIE LAND 2L-25H-D166 SHL					
Well Position	+N/-S	0.000 usft	Northing:	1,253,524.19 usft	Latitude:	40.0267672
	+E/-W	0.000 usft	Easting:	3,214,538.35 usft	Longitude:	-104.7339014
Position Uncertainty		0.000 usft	Wellhead Elevation:	0.000 usft	Ground Level:	5,076.000 usft

Wellbore	OH				
Magnetics	Model Name	Sample Date	Declination (°)	Dip Angle (°)	Field Strength (nT)
	HDGM	12/10/2018	8.13	66.37	52,014

Design	OH				
Audit Notes:					
Version:	1.0	Phase:	ACTUAL	Tie On Depth:	0.000
Vertical Section:	Depth From (TVD) (usft)	+N/-S (usft)	+E/-W (usft)	Direction (°)	
	0.000	0.000	0.000	106.21	

Survey Program	Date	12/14/2018			
From (usft)	To (usft)	Survey (Wellbore)	Tool Name	Description	
172.000	2,400.000	Survey #1 - Surface MWD Survey (OH)	MWD+HDGM	OWSG MWD + HDGM	

Survey										
Measured Depth (usft)	Inclination (°)	Azimuth (°)	Vertical Depth (usft)	+N/-S (usft)	+E/-W (usft)	Vertical Section (usft)	Dogleg Rate (°/100usft)	Build Rate (°/100usft)	Turn Rate (°/100usft)	
0.000	0.00	0.00	0.000	0.000	0.000	0.000	0.00	0.00	0.00	
172.000	0.43	202.76	171.998	-0.595	-0.250	-0.074	0.25	0.25	0.00	
232.000	0.97	217.82	231.994	-1.204	-0.648	-0.286	0.94	0.90	25.10	
324.000	2.30	210.21	323.954	-3.415	-2.055	-1.020	1.46	1.45	-8.27	
443.000	4.59	206.06	442.731	-9.756	-5.348	-2.412	1.93	1.92	-3.49	
533.000	6.46	201.90	532.310	-17.690	-8.819	-3.530	2.12	2.08	-4.62	
623.000	9.33	197.39	621.448	-29.352	-12.889	-4.183	3.26	3.19	-5.01	
713.000	11.48	191.92	709.965	-45.079	-16.920	-3.663	2.63	2.39	-6.08	

Company:	Crestone Peak Resources	Local Co-ordinate Reference:	Well LOCHBUIE LAND 2L-25H-D166 - Slot LOCHBUIE LAND 2L-25H-D166 SHL
Project:	DJ BASIN	TVD Reference:	GL 5076' & RKB 13' @ 5089.000usft (Ensign 122)
Site:	S25-T1N-R66W (LOCHBUIE LAND)	MD Reference:	GL 5076' & RKB 13' @ 5089.000usft (Ensign 122)
Well:	LOCHBUIE LAND 2L-25H-D166	North Reference:	True
Wellbore:	OH	Survey Calculation Method:	Minimum Curvature
Design:	OH	Database:	Grand Junction District

Survey										
Measured Depth (usft)	Inclination (°)	Azimuth (°)	Vertical Depth (usft)	+N/-S (usft)	+E/-W (usft)	Vertical Section (usft)	Dogleg Rate (°/100usft)	Build Rate (°/100usft)	Turn Rate (°/100usft)	
803.000	12.13	184.38	798.066	-63.272	-19.492	-1.054	1.86	0.72	-8.38	
893.000	12.92	183.12	885.924	-82.747	-20.762	3.163	0.93	0.88	-1.40	
983.000	14.27	183.08	973.400	-103.871	-21.905	7.962	1.50	1.50	-0.04	
1,072.000	15.20	183.65	1,059.473	-126.468	-23.237	12.991	1.06	1.04	0.64	
1,159.000	14.57	188.79	1,143.556	-148.666	-25.636	16.885	1.68	-0.72	5.91	
1,241.000	14.75	191.59	1,222.888	-169.085	-29.309	19.057	0.89	0.22	3.41	
1,324.000	13.04	193.83	1,303.457	-188.529	-33.671	20.297	2.16	-2.06	2.70	
1,408.000	12.38	194.21	1,385.398	-206.460	-38.147	21.005	0.79	-0.79	0.45	
1,490.000	11.96	194.82	1,465.555	-223.195	-42.478	21.518	0.54	-0.51	0.74	
1,573.000	11.52	196.63	1,546.819	-239.450	-47.049	21.666	0.69	-0.53	2.18	
1,655.000	11.61	197.95	1,627.154	-255.146	-51.936	21.355	0.34	0.11	1.61	
1,737.000	10.83	194.40	1,707.587	-270.457	-56.394	21.348	1.27	-0.95	-4.33	
1,821.000	10.53	190.46	1,790.133	-285.649	-59.750	22.366	0.94	-0.36	-4.69	
1,903.000	10.50	189.38	1,870.756	-300.389	-62.329	24.006	0.24	-0.04	-1.32	
1,986.000	10.33	190.43	1,952.389	-315.170	-64.908	25.654	0.31	-0.20	1.27	
2,070.000	10.85	190.45	2,034.958	-330.352	-67.706	27.206	0.62	0.62	0.02	
2,160.000	10.26	190.82	2,123.434	-346.555	-70.747	28.809	0.66	-0.66	0.41	
2,250.000	10.89	190.37	2,211.905	-362.790	-73.782	30.427	0.71	0.70	-0.50	
2,337.000	11.26	188.49	2,297.285	-379.275	-76.515	32.405	0.59	0.43	-2.16	
2,400.000	11.26	188.49	2,359.073	-391.442	-78.331	34.057	0.00	0.00	0.00	

Checked By: _____ Approved By: _____ Date: _____

Crestone Peak Resources

Crestone - Lochbuie, DJ BASIN

End of Well Report for S25-T1N-R66W (LOCHBUIE LAND), LOCHBUIE LAND 2L-25H-D166

Job Number: OP.015148	Region: Crestone - Lochbuie	Lease/Block: API No.:	Company Rep. #1: Satch Bowe
Customer: Crestone Peak Resources	Field: Crestone - Lochbuie	Start Date: Wednesday, December 12, 2018	Company Rep. #2:
Well Name: LOCHBUIE LAND 2L-25H-D166	Project: DJ BASIN	End Date: Thursday, December 13, 2018	Geologist:
Rig Name:	Structure: S25-T1N-R66W (LOCHBUIE LAND)		Directional Supervisor: Charles Paladino

Drilling Summary				Pump Details							
Start Depth: 110.00ft	End Depth: 2,400.00ft	Below Rotary Hours: 22.90hrs	Circulating Hours: 17.30hrs	#	Model	Liner Size (in)	Liner Rating (%)	Volume Efficiency (%)	Vol. per Stroke (gal(US))	Maximum Pressure (psi)	Maximum Flow (gpm(US))
Total Depth Drilled: 2,290.00ft	Total Drilled Hours: 12.15hrs	Ave. Total ROP: 188.48ft/hr	Percent Drilling: 53.06%	1	Gardner-Denver PZ-9-1000	5 1/2	100.00	95.00	2.63	3570	421
Total Rotating: 1,685.00ft	Rotating Hours: 8.73hrs	Ave. Rotating ROP: 192.94ft/hr	Percent Rotating: 73.58%	2	Gardner-Denver PZ-9-1000	5 1/2	100.00	95.00	2.63	3570	421
Total Sliding: 605.00ft	Sliding Hours: 3.42hrs	Ave. Sliding ROP: 177.07ft/hr	Percent Sliding: 26.42%	3							

Bit Record - BHA #1						
Bit Number: 1	Description: 13 1/2" Varel		Manufacturer: Varel	Model: RS619DX	Type: PDC Bit	Serial Number: 4010702
IADC#:	Bit Diameter: 13 1/2in	TFA: 1.035in²	Jets: 6 x 15		Condition:	
Bit Hours: 12.15Hrs.	Bit Footage: 2,290.00ft	Grade: 1-2	Reason for pulling out of hole: TD			

Motor Properties - BHA #1													
Description: 8" Motor (Lobe 7/8 - 4.0 stage)		Motor Type: 8" Motor		Manufacturer: SDI		Model: Titan II		Serial Number: 8175		Lobe/Stage: 7:8/4.0			
Mud Type:		Stabilizer Type:				Rubber Type:				Fit Type:			
Pad OD: 8 5/8in		NB Stabilizer: 0		Bit to Bend: 4.89ft		Bend Angle: 2.25°		Pressure Drop: 0psi		Rev. Rate: 0.16Rev/gal(US)		Rotor Jet: 032's	
Motor Footage: 2,290.00ft		Below Rotary Hours: 22.90hrs		Circulating Hours: 17.30hrs		Rotating Footage: 1,685.00ft		Rotating Hours: 8.73hrs		Sliding Footage: 605.00ft		Sliding Hours: 3.42hrs	
Proposed Build Rate: 7.00°/100ft		Actual Build Rate: 0.00°/100ft		Date/Time In: 12/12/2018 2:00 PM		Date/Time Out: 12/13/2018 11:30 PM		Number of Stalls: 0		Stall Duration: 0.00mins		Extended Motor: No	
Motor Failed: No		Condition: New											

Drillstring Components - BHA #1										
Item #	Description	Vendor	Serial No.	Outside Diameter (in)	Inside Diameter (in)	Linear Weight (lbs/ft)	Component Weight (lbf)	Top Connection	Length (ft)	Total Length (ft)
1	13 1/2" Varel	Varel	4010702	13 1/2	0	0.00	0	6 5/8 Reg	1.65	1.65
2	8" Motor (Lobe 7/8 - 4.0 stage)	SDI	8175	7 7/8	0	133.00	3813	6 5/8 Reg	28.67	30.32
3	6 5/8 R Pin x 4 1/2 XH Box	SDI	1-526	6	3 1/4	133.00	366	4 1/2 XH	2.75	33.07
4	6.5" NMDC	SDI	67-159	6 1/8	3 1/4	86.00	2644	4 1/2 XH	30.74	63.81
5	6.5" NMPC	SDI	125-134	6	3 1/4	86.00	839	4 1/2 XH	9.75	73.56
6	6.5" HOS	SDI	8-1042	6 1/8	3 1/4	86.00	260	4 1/2 XH	3.02	76.58
7	6.5" GAP	SDI	69-855	6 3/16	3 1/4	86.00	359	4 1/2 XH	4.17	80.75
8	6.5" NMDC	SDI	122-1153	6 1/8	3 1/4	86.00	2643	4 1/2 XH	30.73	111.48
9	4 1/2XH P x 4 1/2IF	SDI	66-603	6 1/4	2 7/8	86.00	347	4 1/2 IF	4.04	115.52

Drillstring Discussion										
8" SDI FBH Mtr @ 2.25 w/ 13 1/2" Varel RS619DX										
Max Flow Rate 1000 GPM, Max Differential 900, PSI Optimum 100-500 psi, Stall 1350										
Rotary 30-50 RPM / .16 RPG										
Previous Run's D&C hrs: 0										
This Run D&C hrs: 0										
Total D&C hrs: 0										

Activity Breakdown										
Date	Start Time	End Time	Hours	Start Depth (ft)	End Depth (ft)	Course Length (ft)	Rate of Penetr'n (ft/hr)	Activity	Comment	
12 Dec 2018	14:00	23:00	9.00	110.00	110.00			Rig Up & Tear Down		
12 Dec 2018	23:00	00:00	1.00	110.00	110.00			Change BHA	P/U BHA	
13 Dec 2018	00:00	00:36	0.60	110.00	110.00			Other	Install MWD / Setup Gyro	
13 Dec 2018	00:36	02:04	1.47	110.00	205.00	95.00	64.77	Rotating		
13 Dec 2018	02:04	02:11	0.12	205.00	205.00			Other		
13 Dec 2018	02:11	02:25	0.23	205.00	231.00	26.00	111.43	Sliding	Sail Angle = 0.00°	
13 Dec 2018	02:25	02:30	0.08	231.00	235.00	4.00	48.00	Rotating		
13 Dec 2018	02:30	02:37	0.12	235.00	235.00			Survey & Connection		

Crestone Peak Resources

Crestone - Lochbuie, DJ BASIN

End of Well Report for S25-T1N-R66W (LOCHBUIE LAND), LOCHBUIE LAND 2L-25H-D166

Activity Breakdown									
Date	Start Time	End Time	Hours	Start Depth (ft)	End Depth (ft)	Course Length (ft)	Rate of Penetr'n (ft/hr)	Activity	Comment
13 Dec 2018	02:37	02:50	0.22	235.00	265.00	30.00	138.46	Rotating	
13 Dec 2018	02:50	02:53	0.05	265.00	265.00			Connection (drilling)	
13 Dec 2018	02:53	03:03	0.17	265.00	295.00	30.00	180.00	Rotating	
13 Dec 2018	03:03	03:07	0.07	295.00	295.00			Survey & Connection	
13 Dec 2018	03:07	03:23	0.27	295.00	326.00	31.00	116.25	Sliding	
13 Dec 2018	03:23	03:27	0.07	326.00	326.00			Connection (drilling)	
13 Dec 2018	03:27	03:39	0.20	326.00	356.00	30.00	150.00	Rotating	
13 Dec 2018	03:39	03:42	0.05	356.00	356.00			Connection (drilling)	
13 Dec 2018	03:42	03:53	0.18	356.00	381.00	25.00	136.36	Sliding	
13 Dec 2018	03:53	03:57	0.07	381.00	386.00	5.00	75.00	Rotating	
13 Dec 2018	03:57	04:02	0.08	386.00	386.00			Survey & Connection	
13 Dec 2018	04:02	04:12	0.17	386.00	416.00	30.00	180.00	Rotating	
13 Dec 2018	04:12	04:16	0.07	416.00	416.00			Connection (drilling)	
13 Dec 2018	04:16	04:30	0.23	416.00	452.00	36.00	154.29	Sliding	
13 Dec 2018	04:30	04:43	0.22	452.00	461.00	9.00	41.54	Rotating	
13 Dec 2018	04:43	04:47	0.07	461.00	461.00			Connection (drilling)	
13 Dec 2018	04:47	04:55	0.13	461.00	488.00	27.00	202.50	Sliding	
13 Dec 2018	04:55	05:00	0.08	488.00	506.00	18.00	216.00	Rotating	
13 Dec 2018	05:00	05:08	0.13	506.00	506.00			Survey & Connection	
13 Dec 2018	05:08	05:23	0.25	506.00	541.00	35.00	140.00	Sliding	
13 Dec 2018	05:23	05:31	0.13	541.00	551.00	10.00	75.00	Rotating	
13 Dec 2018	05:31	05:35	0.07	551.00	551.00			Connection (drilling)	
13 Dec 2018	05:35	05:48	0.22	551.00	596.00	45.00	207.69	Sliding	
13 Dec 2018	05:48	05:54	0.10	596.00	596.00			Survey & Connection	
13 Dec 2018	05:54	06:06	0.20	596.00	641.00	45.00	225.00	Sliding	
13 Dec 2018	06:06	06:11	0.08	641.00	641.00			Connection (drilling)	
13 Dec 2018	06:11	06:22	0.18	641.00	671.00	30.00	163.64	Sliding	
13 Dec 2018	06:22	06:30	0.13	671.00	686.00	15.00	112.50	Rotating	
13 Dec 2018	06:30	06:35	0.08	686.00	686.00			Survey & Connection	
13 Dec 2018	06:35	06:40	0.08	686.00	716.00	30.00	360.00	Sliding	
13 Dec 2018	06:40	06:46	0.10	716.00	731.00	15.00	150.00	Rotating	
13 Dec 2018	06:46	06:50	0.07	731.00	731.00			Connection (drilling)	
13 Dec 2018	06:50	06:55	0.08	731.00	761.00	30.00	360.00	Sliding	
13 Dec 2018	06:55	07:05	0.17	761.00	776.00	15.00	90.00	Rotating	
13 Dec 2018	07:05	07:10	0.08	776.00	776.00			Survey & Connection	
13 Dec 2018	07:10	07:15	0.08	776.00	806.00	30.00	360.00	Sliding	
13 Dec 2018	07:15	07:20	0.08	806.00	821.00	15.00	180.00	Rotating	
13 Dec 2018	07:20	07:26	0.10	821.00	821.00			Connection (drilling)	
13 Dec 2018	07:26	07:35	0.15	821.00	866.00	45.00	300.00	Rotating	
13 Dec 2018	07:35	07:40	0.08	866.00	866.00			Survey & Connection	
13 Dec 2018	07:40	07:50	0.17	866.00	911.00	45.00	270.00	Sliding	
13 Dec 2018	07:50	07:55	0.08	911.00	911.00			Connection (drilling)	
13 Dec 2018	07:55	08:00	0.08	911.00	956.00	45.00	540.00	Rotating	
13 Dec 2018	08:00	08:05	0.08	956.00	956.00			Survey & Connection	
13 Dec 2018	08:05	08:10	0.08	956.00	976.00	20.00	240.00	Sliding	
13 Dec 2018	08:10	08:15	0.08	976.00	1,001.00	25.00	300.00	Rotating	
13 Dec 2018	08:15	08:20	0.08	1,001.00	1,001.00			Connection (drilling)	
13 Dec 2018	08:20	08:30	0.17	1,001.00	1,046.00	45.00	270.00	Rotating	
13 Dec 2018	08:30	08:35	0.08	1,046.00	1,046.00			Survey & Connection	
13 Dec 2018	08:35	08:40	0.08	1,046.00	1,090.00	44.00	528.00	Rotating	
13 Dec 2018	08:40	08:50	0.17	1,090.00	1,090.00			Connection (drilling)	
13 Dec 2018	08:50	09:00	0.17	1,090.00	1,110.00	20.00	120.00	Sliding	
13 Dec 2018	09:00	09:05	0.08	1,110.00	1,135.00	25.00	300.00	Rotating	
13 Dec 2018	09:05	09:10	0.08	1,135.00	1,135.00			Survey & Connection	
13 Dec 2018	09:10	09:15	0.08	1,135.00	1,150.00	15.00	180.00	Sliding	
13 Dec 2018	09:15	09:18	0.05	1,150.00	1,180.00	30.00	600.00	Rotating	
13 Dec 2018	09:18	09:23	0.08	1,180.00	1,180.00			Connection (drilling)	
13 Dec 2018	09:23	09:33	0.17	1,180.00	1,222.00	42.00	252.00	Rotating	
13 Dec 2018	09:33	09:38	0.08	1,222.00	1,222.00			Survey & Connection	
13 Dec 2018	09:38	09:44	0.10	1,222.00	1,242.00	20.00	200.00	Sliding	

Crestone Peak Resources

Crestone - Lochbuie, DJ BASIN

End of Well Report for S25-T1N-R66W (LOCHBUIE LAND), LOCHBUIE LAND 2L-25H-D166

Activity Breakdown									
Date	Start Time	End Time	Hours	Start Depth (ft)	End Depth (ft)	Course Length (ft)	Rate of Penetr'n (ft/hr)	Activity	Comment
13 Dec 2018	09:44	09:50	0.10	1,242.00	1,263.00	21.00	210.00	Rotating	
13 Dec 2018	09:50	09:55	0.10	1,263.00	1,263.00			Connection (drilling)	
13 Dec 2018	09:55	10:10	0.23	1,263.00	1,304.00	41.00	175.71	Rotating	
13 Dec 2018	10:10	10:16	0.10	1,304.00	1,304.00			Survey & Connection	Centrifugal Pump
13 Dec 2018	10:16	10:20	0.07	1,304.00	1,304.00			Rig Repair	
13 Dec 2018	10:20	10:25	0.08	1,304.00	1,324.00	20.00	240.00	Sliding	
13 Dec 2018	10:25	10:30	0.08	1,324.00	1,346.00	22.00	264.00	Rotating	
13 Dec 2018	10:30	10:45	0.25	1,346.00	1,346.00			Rig Repair	Centrifugal Pump
13 Dec 2018	10:45	10:50	0.08	1,346.00	1,346.00			Connection (drilling)	
13 Dec 2018	10:50	11:00	0.17	1,346.00	1,387.00	41.00	246.00	Rotating	
13 Dec 2018	11:00	11:05	0.08	1,387.00	1,387.00			Survey & Connection	
13 Dec 2018	11:05	11:15	0.17	1,387.00	1,429.00	42.00	252.00	Rotating	
13 Dec 2018	11:15	11:20	0.08	1,429.00	1,429.00			Connection (drilling)	
13 Dec 2018	11:20	11:25	0.08	1,429.00	1,471.00	42.00	504.00	Rotating	
13 Dec 2018	11:25	11:30	0.08	1,471.00	1,471.00			Survey & Connection	
13 Dec 2018	11:30	11:45	0.25	1,471.00	1,512.00	41.00	164.00	Rotating	
13 Dec 2018	11:45	11:50	0.08	1,512.00	1,512.00			Connection (drilling)	
13 Dec 2018	11:50	11:55	0.08	1,512.00	1,553.00	41.00	492.00	Rotating	
13 Dec 2018	11:55	12:00	0.08	1,553.00	1,553.00			Survey & Connection	
13 Dec 2018	12:00	12:05	0.08	1,553.00	1,558.00	5.00	60.00	Sliding	
13 Dec 2018	12:05	12:15	0.17	1,558.00	1,594.00	36.00	216.00	Rotating	
13 Dec 2018	12:15	12:20	0.08	1,594.00	1,594.00			Connection (drilling)	
13 Dec 2018	12:20	12:30	0.17	1,594.00	1,636.00	42.00	252.00	Rotating	
13 Dec 2018	12:30	12:35	0.08	1,636.00	1,636.00			Survey & Connection	
13 Dec 2018	12:35	12:45	0.17	1,636.00	1,677.00	41.00	246.00	Rotating	
13 Dec 2018	12:45	12:50	0.08	1,677.00	1,677.00			Connection (drilling)	
13 Dec 2018	12:50	13:00	0.17	1,677.00	1,718.00	41.00	246.00	Rotating	
13 Dec 2018	13:00	13:05	0.08	1,718.00	1,718.00			Survey & Connection	
13 Dec 2018	13:05	13:10	0.08	1,718.00	1,738.00	20.00	240.00	Sliding	
13 Dec 2018	13:10	13:20	0.17	1,738.00	1,759.00	21.00	126.00	Rotating	
13 Dec 2018	13:20	13:25	0.08	1,759.00	1,759.00			Connection (drilling)	
13 Dec 2018	13:25	13:30	0.08	1,759.00	1,800.00	41.00	492.00	Rotating	
13 Dec 2018	13:30	13:35	0.08	1,800.00	1,800.00			Survey & Connection	
13 Dec 2018	13:35	13:45	0.17	1,800.00	1,815.00	15.00	90.00	Sliding	
13 Dec 2018	13:45	13:50	0.08	1,815.00	1,842.00	27.00	324.00	Rotating	
13 Dec 2018	13:50	13:55	0.08	1,842.00	1,842.00			Connection (drilling)	
13 Dec 2018	13:55	14:05	0.17	1,842.00	1,884.00	42.00	252.00	Rotating	
13 Dec 2018	14:05	14:10	0.08	1,884.00	1,884.00			Survey & Connection	
13 Dec 2018	14:10	14:15	0.08	1,884.00	1,894.00	10.00	120.00	Sliding	
13 Dec 2018	14:15	14:20	0.08	1,894.00	1,925.00	31.00	372.00	Rotating	
13 Dec 2018	14:20	14:25	0.08	1,925.00	1,925.00			Connection (drilling)	
13 Dec 2018	14:25	14:35	0.17	1,925.00	1,966.00	41.00	246.00	Rotating	
13 Dec 2018	14:35	14:40	0.08	1,966.00	1,966.00			Survey & Connection	
13 Dec 2018	14:40	14:45	0.08	1,966.00	1,981.00	15.00	180.00	Sliding	
13 Dec 2018	14:45	14:55	0.17	1,981.00	2,007.00	26.00	156.00	Rotating	
13 Dec 2018	14:55	15:00	0.08	2,007.00	2,007.00			Connection (drilling)	
13 Dec 2018	15:00	15:10	0.17	2,007.00	2,049.00	42.00	252.00	Rotating	
13 Dec 2018	15:10	15:15	0.08	2,049.00	2,049.00			Survey & Connection	
13 Dec 2018	15:15	15:25	0.17	2,049.00	2,092.00	43.00	258.00	Rotating	
13 Dec 2018	15:25	15:30	0.08	2,092.00	2,092.00			Connection (drilling)	
13 Dec 2018	15:30	15:35	0.08	2,092.00	2,102.00	10.00	120.00	Sliding	
13 Dec 2018	15:35	15:50	0.25	2,102.00	2,133.00	31.00	124.00	Rotating	
13 Dec 2018	15:50	16:00	0.17	2,133.00	2,133.00			Rig Repair	
13 Dec 2018	16:00	16:05	0.08	2,133.00	2,133.00			Survey & Connection	
13 Dec 2018	16:05	16:15	0.17	2,133.00	2,178.00	45.00	270.00	Rotating	
13 Dec 2018	16:15	16:20	0.08	2,178.00	2,178.00			Connection (drilling)	
13 Dec 2018	16:20	16:30	0.17	2,178.00	2,223.00	45.00	270.00	Rotating	
13 Dec 2018	16:30	16:35	0.08	2,223.00	2,223.00			Survey & Connection	
13 Dec 2018	16:35	16:50	0.25	2,223.00	2,268.00	45.00	180.00	Rotating	
13 Dec 2018	16:50	16:55	0.08	2,268.00	2,268.00			Connection (drilling)	

Crestone Peak Resources

Crestone - Lochbuie, DJ BASIN

End of Well Report for S25-T1N-R66W (LOCHBUIE LAND), LOCHBUIE LAND 2L-25H-D166

Activity Breakdown

Date	Start Time	End Time	Hours	Start Depth (ft)	End Depth (ft)	Course Length (ft)	Rate of Penetr'n (ft/hr)	Activity	Comment
13 Dec 2018	16:55	17:10	0.25	2,268.00	2,313.00	45.00	180.00	Rotating	
13 Dec 2018	17:10	17:15	0.08	2,313.00	2,313.00			Survey & Connection	
13 Dec 2018	17:15	17:25	0.17	2,313.00	2,348.00	35.00	210.00	Rotating	
13 Dec 2018	17:25	17:30	0.08	2,348.00	2,348.00			Connection (drilling)	
13 Dec 2018	17:30	17:45	0.25	2,348.00	2,400.00	52.00	208.00	Rotating	
13 Dec 2018	17:45	17:50	0.10	2,400.00	2,400.00			Deviation Survey	
13 Dec 2018	17:50	18:40	0.82	2,400.00	2,400.00			Circulate and/or Condition Mud	
13 Dec 2018	18:40	23:00	4.33	2,400.00	2,400.00			Backreaming	
13 Dec 2018	23:00	23:30	0.50	2,400.00	2,400.00			Change BHA	

Slide Sheet

Bit Depth (ft)	Survey Depth (ft)	Incl. (°)	(True) Azimuth (°)	Vertical Depth (ft)	Dogleg Rate (°/100ft)	Calc'd Toolface (°)	Build Rate (°/100ft)	Build Seen (°/ft)	Turn Rate (°/100ft)	Slide Seen (ft)	Motor Output (°/100ft)	Motor Output (°/ft)	Slide Length (ft)	Toolface Orient (°)	Rotate Length (ft)
110.00	0.00	0.00	0.00	0.00	0.00	0.00	0.00								
235.00	172.00	0.43	202.76	172.00	0.25	-157.74	0.25						26.00	-168	99.00
295.00	232.00	0.97	217.82	231.99	0.94	26.45	0.90	0.07	25.10	26.00	2.18	0.02			60.00
386.00	324.00	2.30	210.21	323.95	1.46	-13.09	1.45	0.15	-8.27	29.00	4.64	0.05	56.00	180	35.00
506.00	443.00	4.59	206.06	442.73	1.93	-8.29	1.92	0.14	-3.49	54.00	4.26	0.04	63.00	180	57.00
596.00	533.00	6.46	201.90	532.31	2.12	-14.17	2.08	0.10	-4.62	63.00	3.03	0.03	80.00	-20	10.00
686.00	623.00	9.33	197.39	621.45	3.26	-14.42	3.19	0.12	-5.01	80.00	3.67	0.04	75.00	-40	15.00
776.00	713.00	11.48	191.92	709.97	2.63	-27.39	2.39	0.09	-6.08	75.00	3.15	0.03	60.00	-90	30.00
866.00	803.00	12.13	184.38	798.07	1.86	-70.87	0.72	0.04	-8.38	60.00	2.79	0.03	30.00	-40	60.00
956.00	893.00	12.92	183.12	885.92	0.93	-19.70	0.88	0.09	-1.40	30.00	2.79	0.03	45.00	-40	45.00
1,046.00	983.00	14.27	183.08	973.40	1.50	-0.42	1.50	0.12	-0.04	38.00	3.55	0.04	20.00	0	70.00
1,135.00	1,072.00	15.20	183.65	1,059.47	1.06	9.14	1.04		0.64				20.00	90	69.00
1,222.00	1,159.00	14.57	188.79	1,143.56	1.68	117.98	-0.72	-0.06	5.91	35.00	4.18	0.04	15.00	90	72.00
1,304.00	1,241.00	14.75	191.59	1,222.89	0.89	77.10	0.22	0.03	3.41	19.00	3.85	0.04	20.00	90	62.00
1,387.00	1,324.00	13.04	193.83	1,303.46	2.16	163.62	-2.06	-0.27	2.70	21.00	8.53	0.09	20.00	135	63.00
1,471.00	1,408.00	12.38	194.21	1,385.40	0.79	172.97	-0.79		0.45						84.00
1,553.00	1,490.00	11.96	194.82	1,465.55	0.54	163.27	-0.51		0.74						82.00
1,636.00	1,573.00	11.52	196.63	1,546.82	0.69	140.95	-0.53	-0.29	2.18	5.00	11.47	0.11	5.00	180	78.00
1,718.00	1,655.00	11.61	197.95	1,627.15	0.34	71.86	0.11		1.61						82.00
1,800.00	1,737.00	10.83	194.40	1,707.59	1.27	-140.20	-0.95	-0.13	-4.33	19.00	5.48	0.05	20.00	-135	62.00
1,884.00	1,821.00	10.53	190.46	1,790.13	0.94	-114.26	-0.36	-0.06	-4.69	16.00	4.93	0.05	15.00	-135	69.00
1,966.00	1,903.00	10.50	189.38	1,870.76	0.24	-99.19	-0.04	-0.01	-1.32	10.00	1.99	0.02	10.00	180	72.00
2,049.00	1,986.00	10.33	190.43	1,952.39	0.31	132.36	-0.20	-0.04	1.27	15.00	1.70	0.02	15.00	135	68.00
2,133.00	2,070.00	10.85	190.45	2,034.96	0.62	0.41	0.62		0.02				10.00	180	74.00
2,223.00	2,160.00	10.26	190.82	2,123.43	0.66	173.63	-0.66	-0.19	0.41	10.00	5.94	0.06			90.00
2,313.00	2,250.00	10.89	190.37	2,211.91	0.71	-7.69	0.70		-0.50						90.00
2,400.00	2,337.00	11.26	188.49	2,297.29	0.59	-45.23	0.43		-2.16						87.00

Crestone Peak Resources

Crestone - Lochbuie, DJ BASIN

End of Well Report for S25-T1N-R66W (LOCHBUIE LAND), LOCHBUIE LAND 2L-25H-D166

Time vs Depth

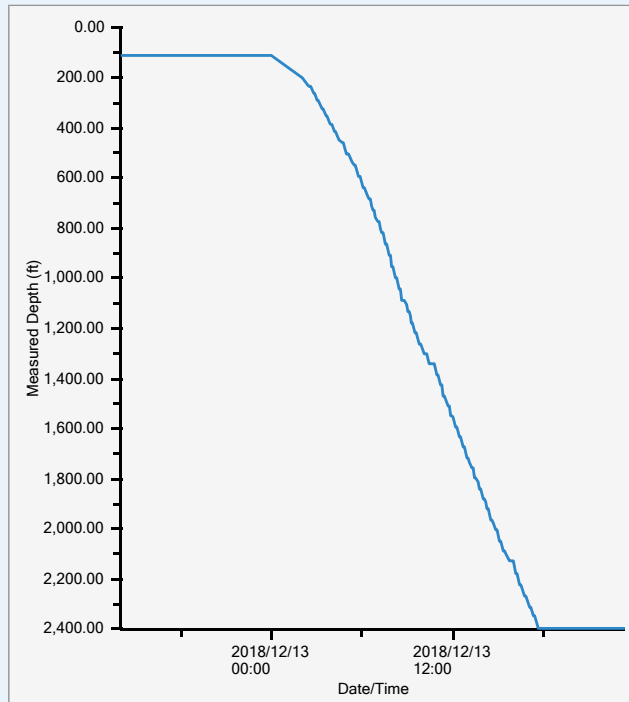

Depth Drilled

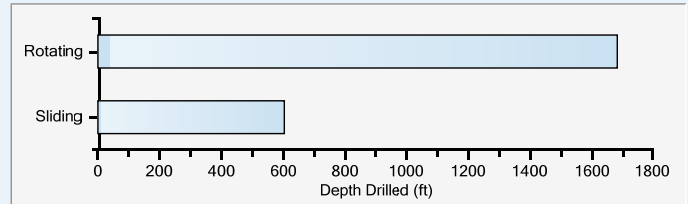

Drilling Time

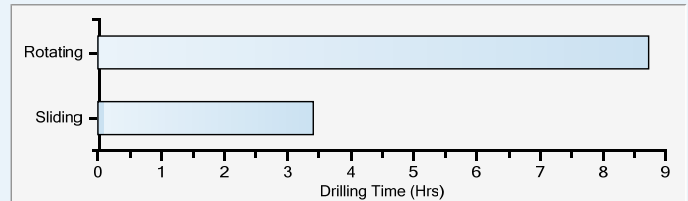

Average Rate of Penetration

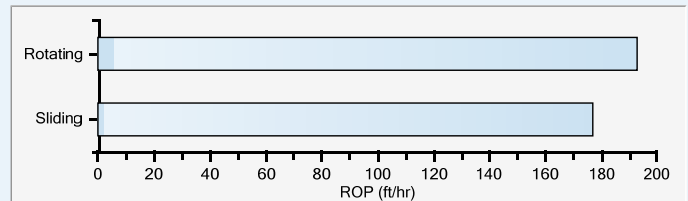

Activity

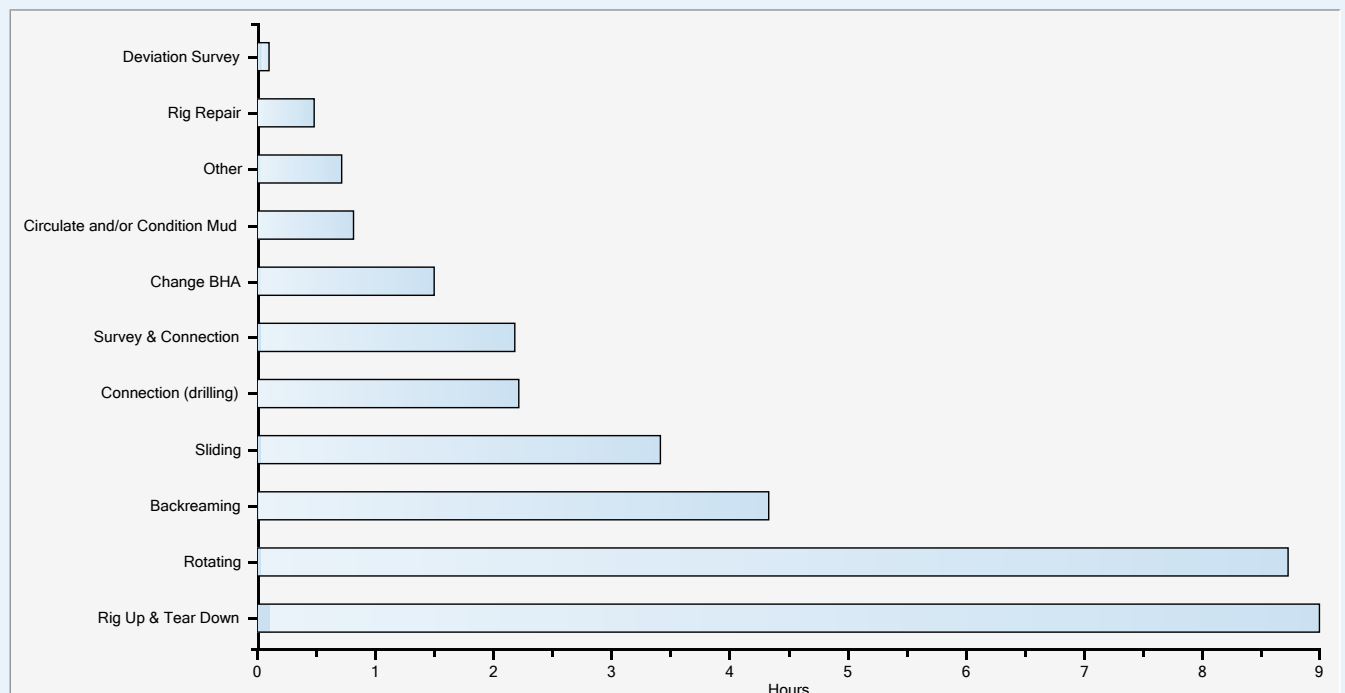

Crestone Peak Resources

Crestone - Lochbuie, DJ BASIN

End of Well Report for S25-T1N-R66W (LOCHBUIE LAND), LOCHBUIE LAND 2L-25H-D166

Disclaimer Notice

Scientific Drilling makes no warranty of any kind with respect to the subject matter included herein or the completeness or accuracy of this document.

Scientific Drilling are not responsible for any actions (or lack thereof) taken as a result of relying on or in any way using information contained in this document and in no event shall be liable for any damages resulting from reliance on or use of this information.



SUPPORT STAFF

Dee Bailey – Rockies Base Manager
Grand Junction, CO & Farmington, NM
(307) 472-6621
dee.bailey@scientificdrilling.com

Colorado District Well Planner:
Janie Collins

Directional Drillers:
R. Davis, D. Kissling

MWD Operators:
R. Perry, J. Baassiri

2948 I-70 Bus. Loop
Grand Junction, CO 81504
(970) 245-9447