



283011

Cement Ticket

Rig #

R5011

<b>Customer Name</b>	<b>Date Of Service:</b>
Extraction Oil & Gas Inc	3/27/2020

<b>Location</b>	<b>Equipment</b>
State-Cervi (OWP) #1	C1002

Billing			
Description	Qty	Rate	Total
P and A Charge(Each)	1.00 @ \$		
Mileage (Miles)	@		
G Cement (Bags)	109.00 @ \$		
Data Acquisition (Each)	@		
Iron Inspection (Each)	@		
Sugar(Lbs)	100.00 @ \$		
Water Delivery (Barrels)	80.00 @ \$		\$

Description	Qty	Rate	Total
Miscellaneous			

Water Truck

**Discount:** \_\_\_\_\_

**TOTAL BILLABLE AMOUNT** \_\_\_\_\_

<b>Description Of Work</b>	<b>Start Time</b> 04:00 am	<b>Stop Time</b> 02:00 pm
<p>Company Man Rich Flores Drove to location signed jsa spot in and rigged up equipment had safety meeting with rig crew (EOT@131' 2 7/8 6.5 Surface CSG@133' 8 5/8)pressure tested to 1000psi established circulation with 10bbls of fresh water mixed and pumped 63sx=13bbls of slurry G Neat W/2%CC 15.8 to surface from 131' layed down tubing pumped 10sx=2bbls thru backside followed by 3.6bbls of fresh water until saw return at wellhead. hooked up to well head and pumped 10sx=2bbl G Neat With 2%CC and saw returns around wellhead kept pumping additional 26sx=4bbls of slurry and displaced with .5bbl of fresh water (TOC@10') Washed equipment rigged down and moved from location.</p>		

Payroll Section						
Employee	Emp #	Rev Hrs.	Travel Hrs.	Non Rev Hrs.	Total	
Supervisor	Jaime, Gustavo	HGR010484	0.00	0.00	0.00	0.00
Operator	Garcia, Roger	HGR010713	10.00	0.00	0.00	10.00
Derrick	Garcia, Martin	HGR010900	10.00	0.00	0.00	10.00
FloorHand	Banuelos Serrano, Cristian	HGR012404	10.00	0.00	0.00	10.00

**No Unreported Incidents Per My Signature**

Ranger Tool Pusher

Customer/Agent:



Cement Ticket

Rig #

R5011

<b>Customer Name</b>	<b>Date Of Service:</b>
Extraction Oil & Gas Inc	3/28/2020

<b>Location</b>	<b>Equipment</b>
State-Cervi (OWP) #1	C1002

Billing			
Description	Qty	Rate	Total
P and A Charge(Each)	1.00 @		
Mileage(Miles)	@		
G Cement (Bags)	83.00 @		
Data Acquisition (Each)	@		
Iron Inspection (Each)	@		
Sugar(Lbs)	@		
Water Delivery (Barrels)	80.00 @		
<b>Description</b>	<b>Qty</b>		
Miscellaneous	7.00 @		

**Description Of Work** Start Time 06:00 AM Stop Time 05:00 PM

Company Man Rich Flores Drove to Location Signed jsa spot in and rigged up equipment equipment had safety meeting with rig crew (EOT 131' 2 7/8 6.5 Surface CSG@133' 8 5/8) pressure tested to 1000psi established circulation with 2.3bbls of fresh water followed by mixing and pumped 63sx=13bbls of G Neat Cement 15.8 W/2%CC from 131' to surface, rigged down valve rig crew layed down tubing shut in blind rams, hooked up valve to backside pumped cement saw cement immediately aroun wellhead pumped additional 20sx=4bbls of slurry followed by .5bbl of fresh water displacement (TOC@10')washed equipment and rigged down drove to yard.

Payroll Section						
	Employee	Emp #	Rev Hrs.	Travel Hrs.	Non Rev Hrs.	Total
Supervisor	Jaime, Gustavo	HGR010484	0.00	0.00	0.00	0.00
Operator	Garcia, Roger	HGR010713	11.00	0.00	0.00	11.00
Derrick	Garcia, Martin	HGR010900	11.00	0.00	0.00	11.00
FloorHand	Banuelos Serrano, Cristian	HGR012404	11.00	0.00	0.00	11.00
FloorHand	Cisneros, Hector	HGR010397	11.00	0.00	0.00	11.00

No Unreported Incidents Per  
My Signature

Ranger Tool Pusher

Customer/Agent:

**Data Tracking Report** for Extraction

Prepared by

**Job Summary**

Contact	
Email	
Phone	
Lease	<b>State-Cervi (OWP)#1</b>
County	<b>Weld</b>
State	<b>Co</b>
Formation	

Date	<b>March 28, 2020</b>
Start Time	<b>1:27:46 PM</b>
End Time	<b>2:05:45 PM</b>
Notes	state-Cervi (OWP) #1 Extraction Company Man Rich Ranger rig 5011

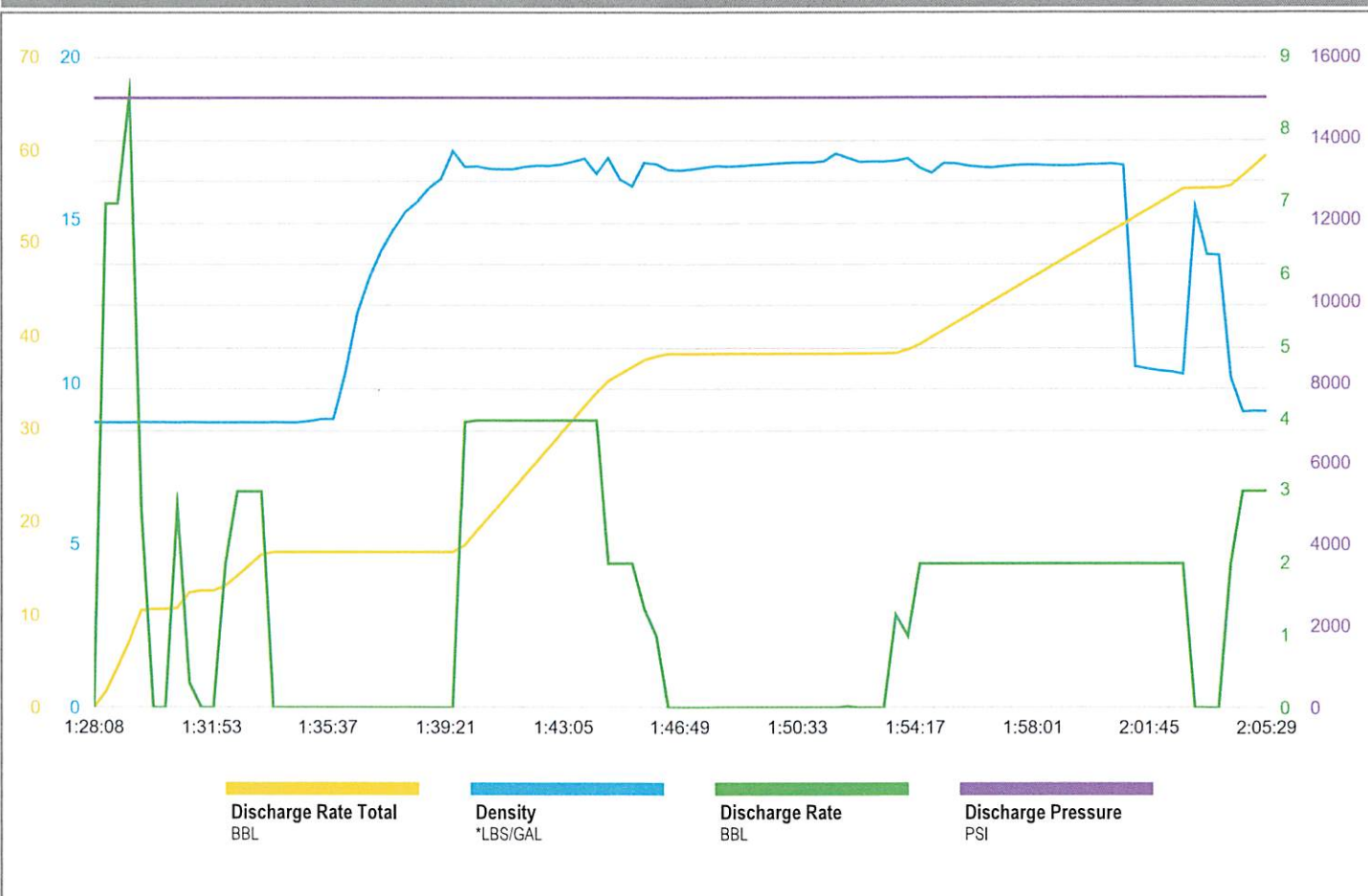
**State-Cervi (OWP) #1 Extraction**



277649

Cement Ticket

Rig #

R5011

<b>Customer Name</b>	<b>Date Of Service:</b>
Extraction Oil & Gas Inc	3/29/2020

<b>Location</b>	<b>Equipment</b>
state-cervi (owp) #1	C1003

Billing			
Description	Qty	Rate	Total
P and A Charge(Each)	1.00 @		
Mileage(Miles)	@		
G Cement (Bags)	25.00 @		
Data Acquisition (Each)	@		
Iron Inspection (Each)	@		
Sugar(Lbs)	2.00 @		
Water Delivery (Barrels)	80.00 @		
Description Qty			
Miscellaneous	6.00 @		

<b>Description Of Work</b>	<b>Start Time</b> 08:00 am	<b>Stop Time</b> 05:00 pm
( Bullheaded ) pump 25 sack 5.12 bbls slurry of class G cement with 2% cc15.8# verify by mud scale circulate around surface casing have good cement return. Cement tag a 33' Company man Rich Flores .		

Payroll Section						
Employee	Emp #	Rev Hrs.	Travel Hrs.	Non Rev Hrs.	Total	
Supervisor	Jaime, Gustavo	HGR010484	0.00	0.00	0.00	0.00
Operator	Lopez, Alfonzo	HGR012245	9.00	0.00	0.00	9.00
Derrick	Guijarro, Ramon Jaime	HGR012621	9.00	0.00	0.00	9.00
FloorHand	Cisneros, Hector	HGR010397	9.00	0.00	0.00	9.00

No Unreported Incidents Per  
My Signature

Ranger Tool Pusher

Customer/Agent:



283803

Cement Ticket

Rig #

R5011

<b>Customer Name</b> Extraction Oil & Gas Inc		<b>Date Of Service:</b> 3/31/2020	
<b>Location</b> State-Cervi (OWP) #1		<b>Equipment</b> C1003	
<b>Billing</b>			
<b>Description</b>	<b>Qty</b>	<b>Rate</b>	<b>Total</b>
P and A Charge(Each)	1.00 @		
Mileage(Miles)	@		
G Cement (Bags)	40.00 @		
Data Acquisition (Each)	@		
Iron Inspection (Each)	@		
Sugar(Lbs)	100.00 @		
Water Delivery (Barrels)	80.00 @		
<b>Description</b>	<b>Qty</b>		
Miscellaneous	5.00 @		

<b>Description Of Work</b>	<b>Start Time</b> 12:00 pm	<b>Stop Time</b> 07:00 pm
<p>Company Man Rich Flores Drove to location signed jsa spot in and rigged up equipment had safety meeting with rig crew (Eot@60' 2 7/8 6.5 8 5/8) pressure tested to 500 psi established circulation with 1.5bbls of fresh water. mixed and pumped 20sx=4bbls G Neat Cement 15.8 W/2%CC to surface around wellhead and pump additional 2bbls of slurry to see it at cement tank rig crew laid down tubing, connected to backside pumped additional 2bbls to surface around wellhead followed by .5bbl fresh water displacement. (TOC@10') washed equipment and moved from location.</p>		

Payroll Section						
Employee	Emp #	Rev Hrs.	Travel Hrs.	Non Rev Hrs.	Total	
Supervisor	Jaime, Gustavo	HGR010484	0.00	0.00	0.00	0.00
Operator	Garcia, Roger	HGR010713	7.00	0.00	0.00	7.00
Derrick	Guijarro, Ramon Jaime	HGR012621	7.00	0.00	0.00	7.00
FloorHand	Banuelos Serrano, Cristian	HGR012404	7.00	0.00	0.00	7.00
FloorHand	Lopez, Alfonso	HGR012245	7.00	0.00	0.00	7.00
FloorHand	Cisneros, Hector	HGR010397	7.00	0.00	0.00	7.00

No Unreported Incidents Per  
My Signature

Ranger Tool Pusher

Customer/Agent:



284063

**Cement Ticket**

Rig # R5011

<b>Customer Name</b>	<b>Date Of Service:</b>
Extraction Oil & Gas Inc	4/3/2020

<b>Location</b>	<b>Equipment</b>
State-Cervi (OWP) #1	C1002

Billing			
Description	Qty	Rate	Total
P and A Charge(Each)	1.00 @		
Mileage (Miles)	@		
G Cement (Bags)	140.00 @		
Data Acquisition (Each)	@		
Iron Inspection (Each)	@		
Sugar(Lbs)	@		
Water Delivery (Barrels)	80.00 @		
Description	Qty		
Miscellaneous	6.00 @		

<b>Description Of Work</b>	<b>Start Time</b> 06:00 am <b>Stop Time</b> 04:00 pm
<p>Company Man Rich Flores Drove to location signed jsa spot in and rigged up equipment had safety meeting with rig crew (EOT@1001 2 7/8 6.5 7 7/8 )Pressure tested to 1000psi pumped 5bbbls mud flush chased with 5bbbls of fresh water, Mixed and pumped 140sx=29.6bbbls of G Neat Cement 15.8 W/3%CC followed by 3bbbls of fresh water displacement TOC@493' washed and rigged down equipment drove to yard.</p>	

Payroll Section						
	Employee	Emp #	Rev Hrs.	Travel Hrs.	Non Rev Hrs.	Total
Supervisor	Jaime, Gustavo	HGR010484	0.00	0.00	0.00	0.00
Operator	Garcia, Roger	HGR010713	10.00	0.00	0.00	10.00
Derrick	Lopez, Alfonzo	HGR012245	10.00	0.00	0.00	10.00
FloorHand	Cisneros, Hector	HGR010397	10.00	0.00	0.00	10.00
FloorHand	Guijarro, Ramon Jaime	HGR012621	10.00	0.00	0.00	10.00
FloorHand	Banuelos Serrano, Cristian	HGR012404	10.00	0.00	0.00	10.00

**No Unreported Incidents Per My Signature**

**Ranger Tool Pusher**

**Customer/Agent:**



285252

Cement Ticket

Rig #

R5011

<b>Customer Name</b>	<b>Date Of Service:</b>
Extraction Oil & Gas Inc	04/06/2020

<b>Location</b>	<b>Equipment</b>
State-Cervi (OWP) #1	C1002

		Billing		
Description	Qty	Rate	Total	
P and A Charge(Each)	1.00 @			
Mileage(Miles)	@			
G Cement (Bags)	190.00 @			
Data Acquisition (Each)	@			
Iron Inspection (Each)	@			
Sugar(Lbs)	@			
Water Delivery (Barrels)	80.00 @			
Description	Qty			
Miscellaneous	8.00 @			

<b>Description Of Work</b>	<b>Start Time</b> 05:00 am	<b>Stop Time</b> 02:00 pm
<p>Company Man Steve Rice Drove to location signed jsa spot in and rigged equipment had safety meeting with rig crew (EOT@250' *8 5/8 Surface CSG) pressure tested to 1000psi established circulation with 8bbls of fresh water mixed and pumped 37bbls=180sx of G Neat Cement 15.8 W/2%CC to Surface around wellhead and tank rig crew nipple down. topped off well with 2bbls of slurry washed equipment rigged down and moved from location</p>		

Payroll Section						
Employee	Emp #	Rev Hrs.	Travel Hrs.	Non Rev Hrs.	Total	
Supervisor	Jaime, Gustavo	HGR010484	0.00		0.00	0.00
Operator	Garcia, Roger	HGR010713	11.00		0.00	11.00
Derrick	Banuelos Serrano, Cristian	HGR012404	11.00		0.00	11.00
FloorHand	Guijarro, Ramon Jaime	HGR012621	11.00		0.00	11.00
FloorHand	Lopez, Alfonso	HGR012245	11.00		0.00	11.00
FloorHand	Cisneros, Hector	HGR010397	11.00		0.00	11.00

No Unreported Incidents Per  
My Signature

Ranger Tool Pusher

Customer/Agent:



285549

Cement Ticket

Rig #

R5011

<b>Customer Name</b>	<b>Date Of Service:</b>
Extraction Oil & Gas Inc	4/7/2020

<b>Location</b>	<b>Equipment</b>
State-Cervi (OWP) #1	C1002

Billing			
Description	Qty	Rate	Total
P and A Charge(Each)	1.00 @		
Mileage(Miles)	@		
G Cement (Bags)	25.00 @		
Data Acquisition (Each)	@		
Iron Inspection (Each)	@		
Sugar(Lbs)	100.00 @		
Water Delivery (Barrels)	80.00 @		
<b>Description</b>		<b>Qty</b>	
Miscellaneous	9.00 @		

<b>Description Of Work</b>	<b>Start Time</b> 08:00 am	<b>Stop Time</b> 05:00 pm
Drove to location signed jsa spot in and rigged up equipment pressure tested to 500 psi mixed and pumped 25sx=5bbls of G Neat Cement 15.8 slurry thru backside and brought Cement to surface around wellhead monitored well for 30 minutes cement did not fall, washed equipment and rigged down.		

Payroll Section						
Employee	Emp #	Rev Hrs.	Travel Hrs.	Non Rev Hrs.	Total	
Supervisor	Jaime, Gustavo	HGR010484	0.00	0.00	0.00	0.00
Operator	Garcia, Roger	HGR010713	9.00	0.00	0.00	9.00
Derrick	Cisneros, Hector	HGR010397	9.00	0.00	0.00	9.00
FloorHand	Guijarro, Ramon Jaime	HGR012621	9.00	0.00	0.00	9.00
FloorHand	Lopez, Alfonzo	HGR012245	9.00	0.00	0.00	9.00
FloorHand	Banuelos Serrano, Cristian	HGR012404	9.00	0.00	0.00	9.00

No Unreported Incidents Per  
My Signature

Ranger Tool Pusher

Customer/Agent:



# Data Tracking Report for Extraction

Prepared by

## Job Summary

Contact	
Email	
Phone	
Lease	State-Cervi (OWP) #1
County	Weld
State	Co
Formation	

Date	April 07, 2020
Start Time	1:05:53 PM
End Time	2:19:50 PM
Notes	State-Cervi (OWP) #1 Extraction Comapny Man Steve

## State-Cervie (OWP) #1 Extraction

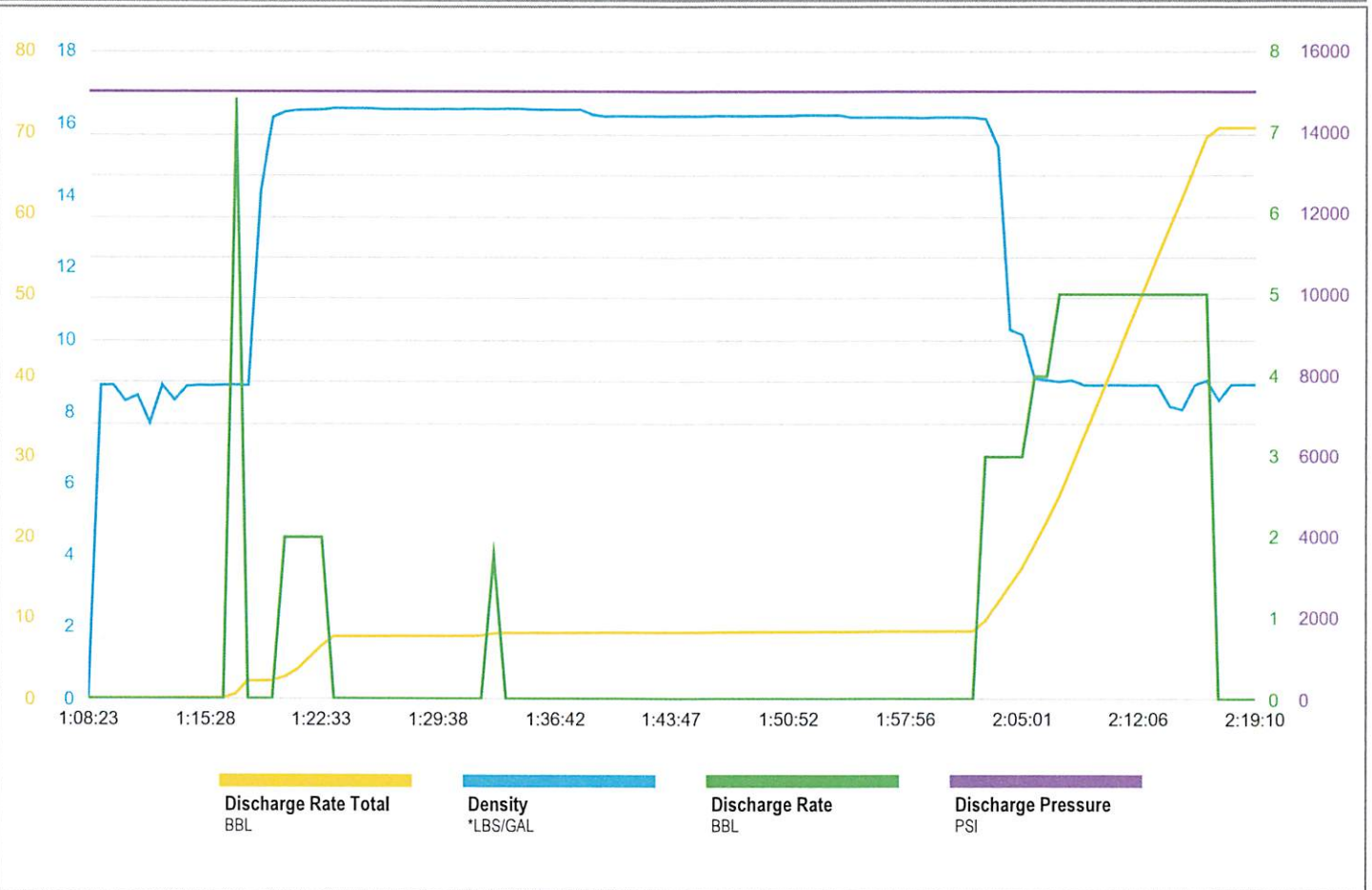



# Invoice

Date	Invoice #
4/16/2020	871

Integrity Well Solutions  
8123 W. I-25 Frontage Rd.  
Frederick, CO 80516  
720-494-3070

Bill To
Extraction Oil & Gas 370 17th Street, Suite 5300 Denver, CO 80202

Terms
Net 30

Quantity	Item	Description	Price Each	Amount
	IWS PUMPING CHARGE	Well Name: State Cervi 01 (OWP) AFE: 2000073 Code: 940.05 Routing Code: 2600  Date: 04/10/2020 - SO C20CO1009 10 sx top off 40' - 0'		

<b>Total</b>	
--------------	--