

# Great Western Operating Company, LLC

**Location** Colorado  
**Field** Wattenburg  
**Installation** Postle West

**Slot** N13 - Postle IC 09-059HN  
**Well** Postle IC 09-059HN  
**Wellbore** Postle IC 09-059HN-ST01 - BHI RA

Created by mmount  
Date plotted 17-Apr-2020  
Plot reference is Postle IC 09-059HN-ST01 - BHI RA.  
Ref wellpath is BHI RA.  
Coordinates are in Feet reference N13 - Postle IC 09-059HN.  
True Vertical Depths are reference Rig Datum.  
Measured Depths are reference Rig Datum.  
Rig Datum: Planned Datum #1  
Rig Datum to Mean Sea Level: 4997.00 ft.  
Plot North is aligned to TRUE North.

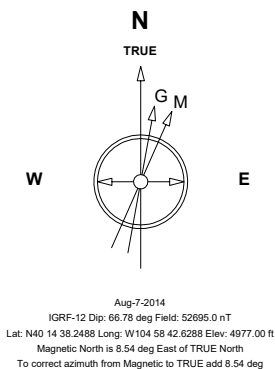

Scale 1 cm = 400 ft

East (Feet) ->

-13600 -12800 -12000 -11200 -10400 -9600 -8800 -8000 -7200 -6400 -5600 -4800 -4000 -3200 -2400 -1600 -800 0 800 1600

Scale 1 cm = 800 ft

<- True Vertical Depth (Feet)

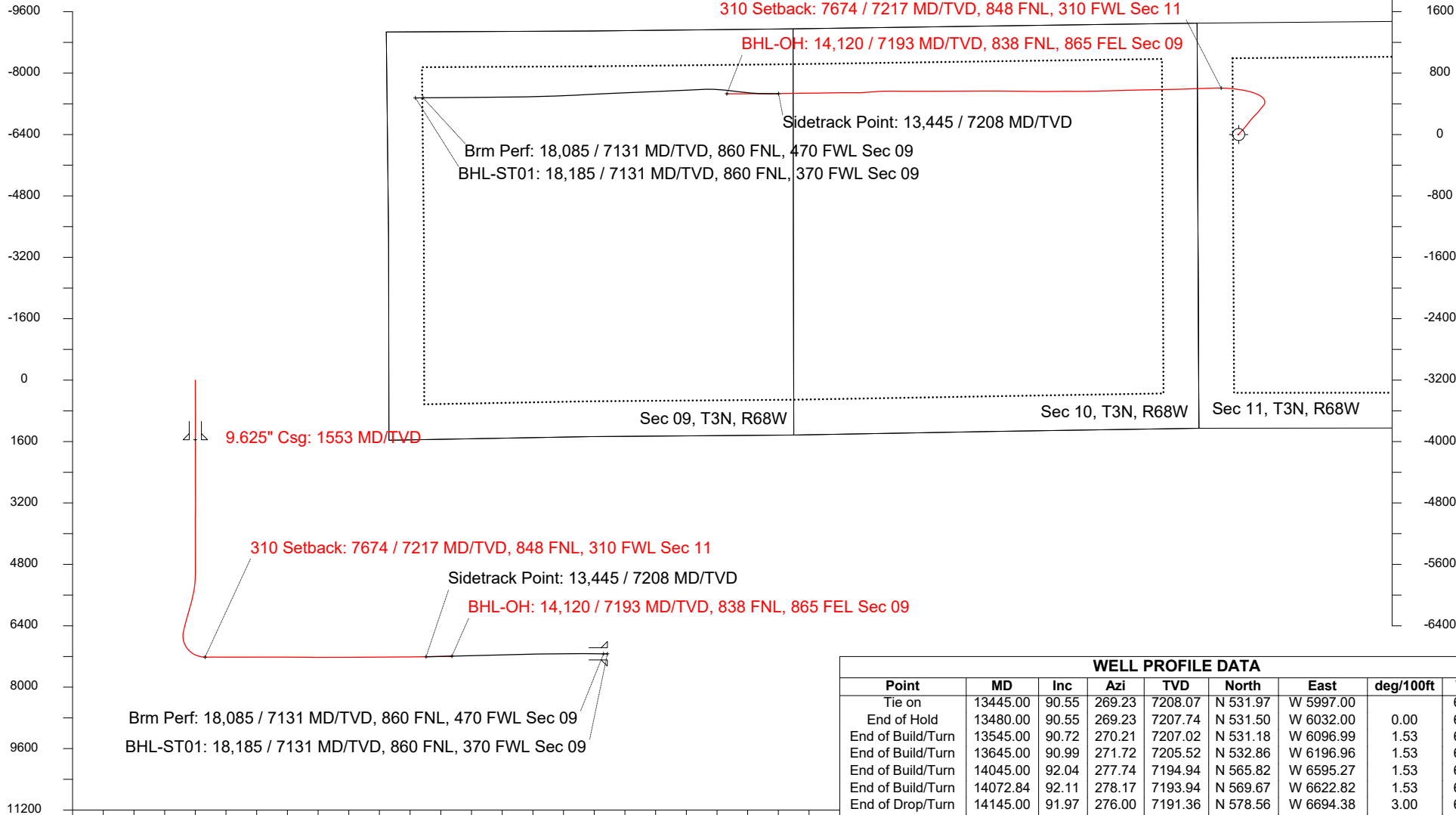

<- North(Feet)

Scale 1 cm = 400 ft

## WELL PROFILE DATA

Point	MD	Inc	Azi	TVD	North	East	deg/100ft	V. Sect
Tie on	13445.00	90.55	269.23	7208.07	N 531.97	W 5997.00		6014.71
End of Hold	13480.00	90.55	269.23	7207.74	N 531.50	W 6032.00	0.00	6049.65
End of Build/Turn	13545.00	90.72	270.21	7207.02	N 531.18	W 6096.99	1.53	6114.56
End of Build/Turn	13645.00	90.99	271.72	7205.52	N 532.86	W 6196.96	1.53	6214.51
End of Build/Turn	14045.00	92.04	277.74	7194.94	N 565.82	W 6595.27	1.53	6613.89
End of Build/Turn	14072.84	92.11	278.17	7193.94	N 569.67	W 6622.82	1.53	6641.59
End of Drop/Turn	14145.00	91.97	276.00	7191.36	N 578.56	W 6694.38	3.00	6713.47
End of Drop/Turn	14245.00	91.78	273.01	7188.09	N 586.41	W 6794.01	3.00	6813.35
End of Drop/Turn	14345.00	91.58	270.01	7185.16	N 589.05	W 6893.92	3.00	6913.28
End of Drop/Turn	14428.62	91.41	267.51	7182.99	N 587.24	W 6977.49	3.00	6996.68
End of Hold	16630.87	91.41	267.51	7128.99	N 491.59	W 9177.00	0.00	9189.77
End of Drop/Turn	16645.00	91.15	267.85	7128.68	N 491.02	W 9191.11	3.00	9203.85
End of Drop/Turn	16714.79	89.89	269.52	7128.05	N 489.42	W 9260.88	3.00	9273.47
T.D. & End of Hold	18185.21	89.89	269.52	7130.97	N 477.05	W 10731.24	0.00	10741.84

Scale 1 cm = 800 ft

Vertical Section (Feet) ->

Azimuth 272.55 with reference 0.00 N, 0.00 E from N13 - Postle IC 09-059HN