

DETAIL 1:
1" = 50'

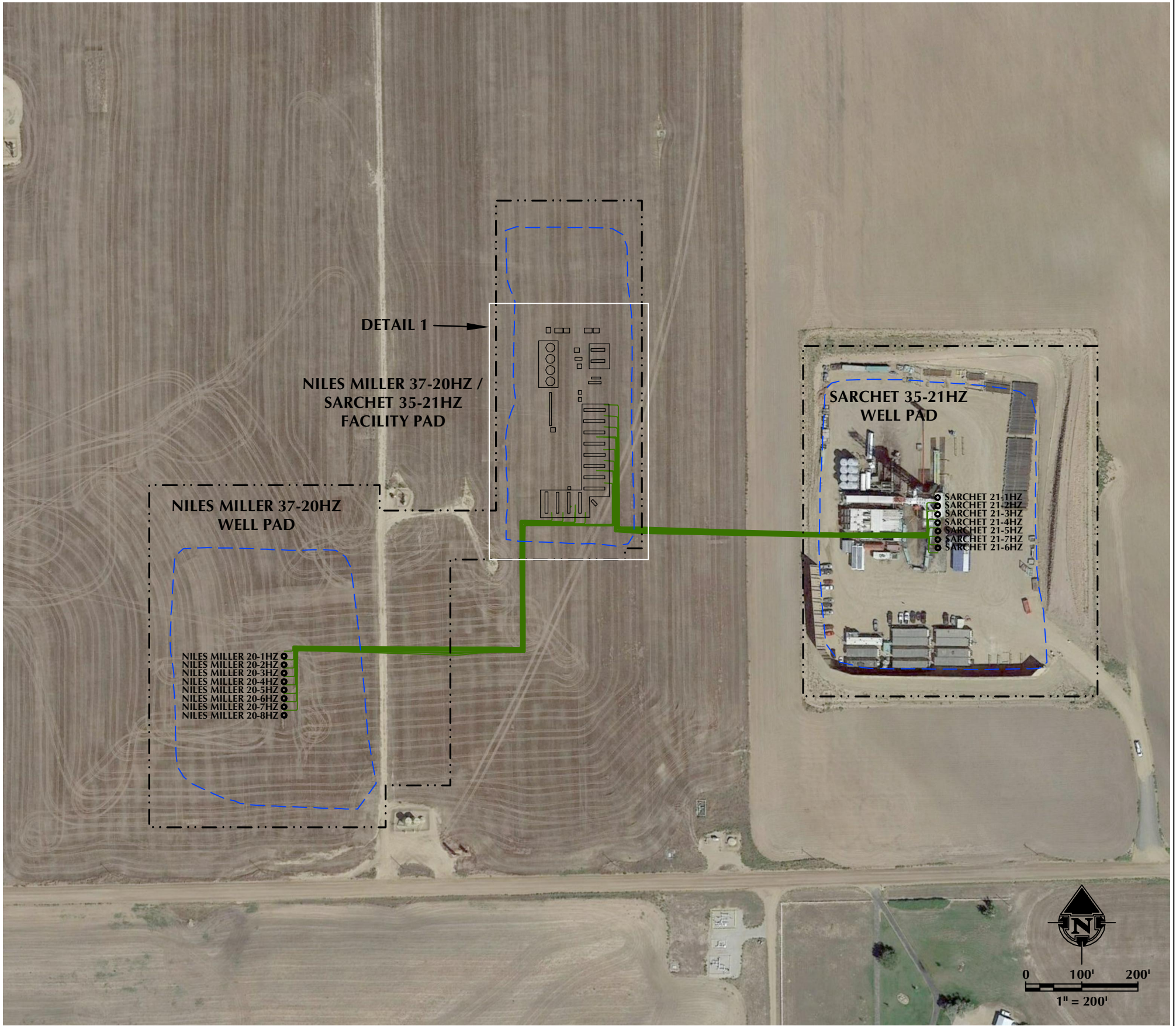
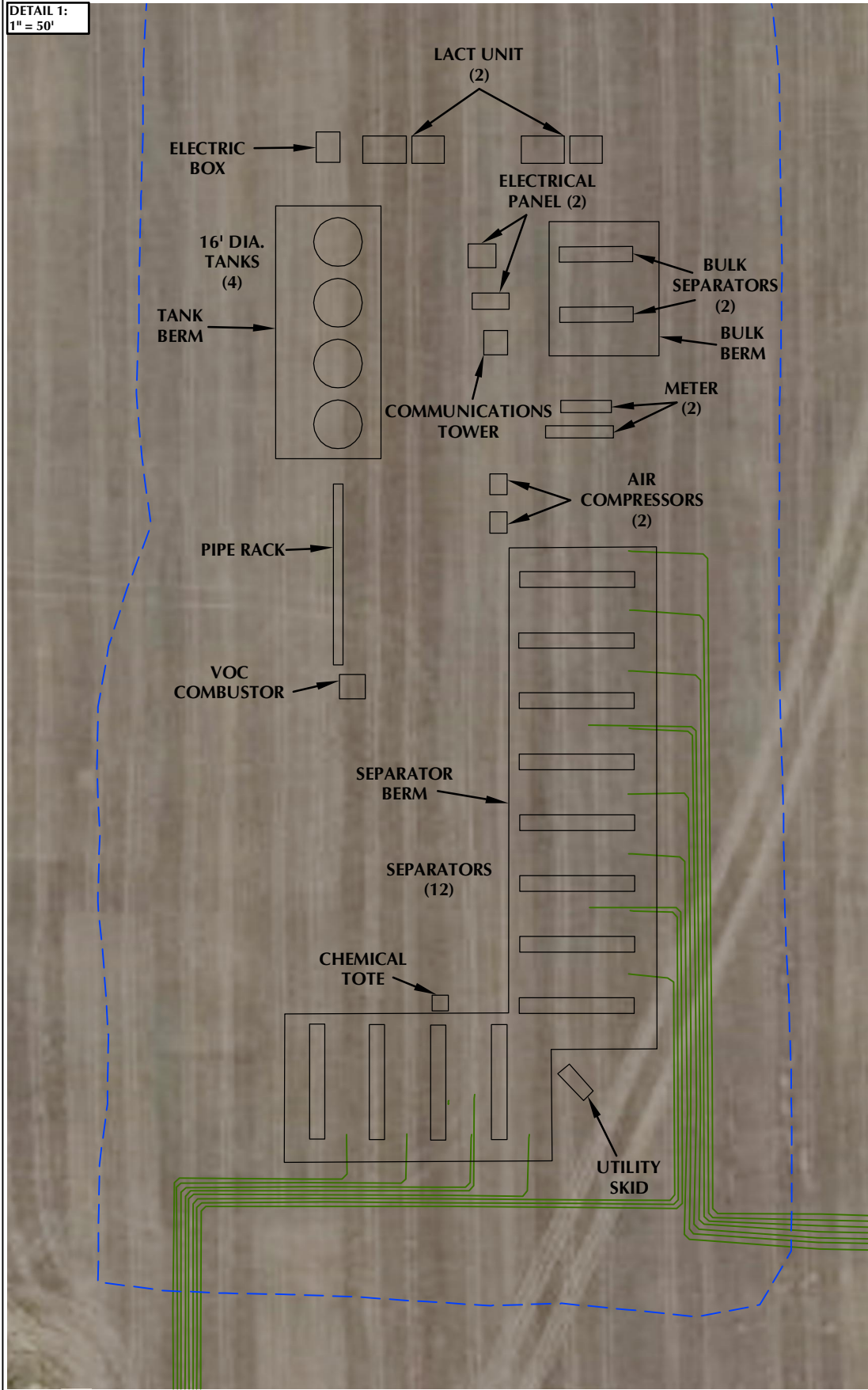

LEGEND:

- AS-BUILT WELL
- AS-BUILT FLOWLINE
- EXISTING PAD
- DISTURBANCE BOUNDARY

DATA SOURCES:

- AERIAL COURTESY OF ESRI, INC.

| REV. | DATE | DESCRIPTION |
|------|---------|-------------|
| A | 4/16/20 | |
| | | |
| | | |
| | | |
| | | |
| | | |
| | | |

609

CONSULTING, LLC

LOVELAND OFFICE
6706 North Franklin Avenue
Loveland, Colorado 80538
Phone 970-776-4331

SHERIDAN OFFICE
1095 Saberton Avenue
Sheridan, Wyoming 82801
Phone 307-674-0609

**Kerr-McGee Oil &
Gas Onshore L.P.**

1099 18th Street
Denver, Colorado 80202

SCALE: 1" = 200'

DATE SURVEYED: 4/14/2020

DATE: 4/16/2020

DRAFTER: GLK

REVISED:

**NILES MILLER 37-20HZ &
SARCHET 35-21HZ
FLOWLINE AS-BUILT EXHIBIT**

LOCATED IN SECTIONS 20 & 21
T3N, R66W, 6TH P.M.
WELD COUNTY, COLORADO