

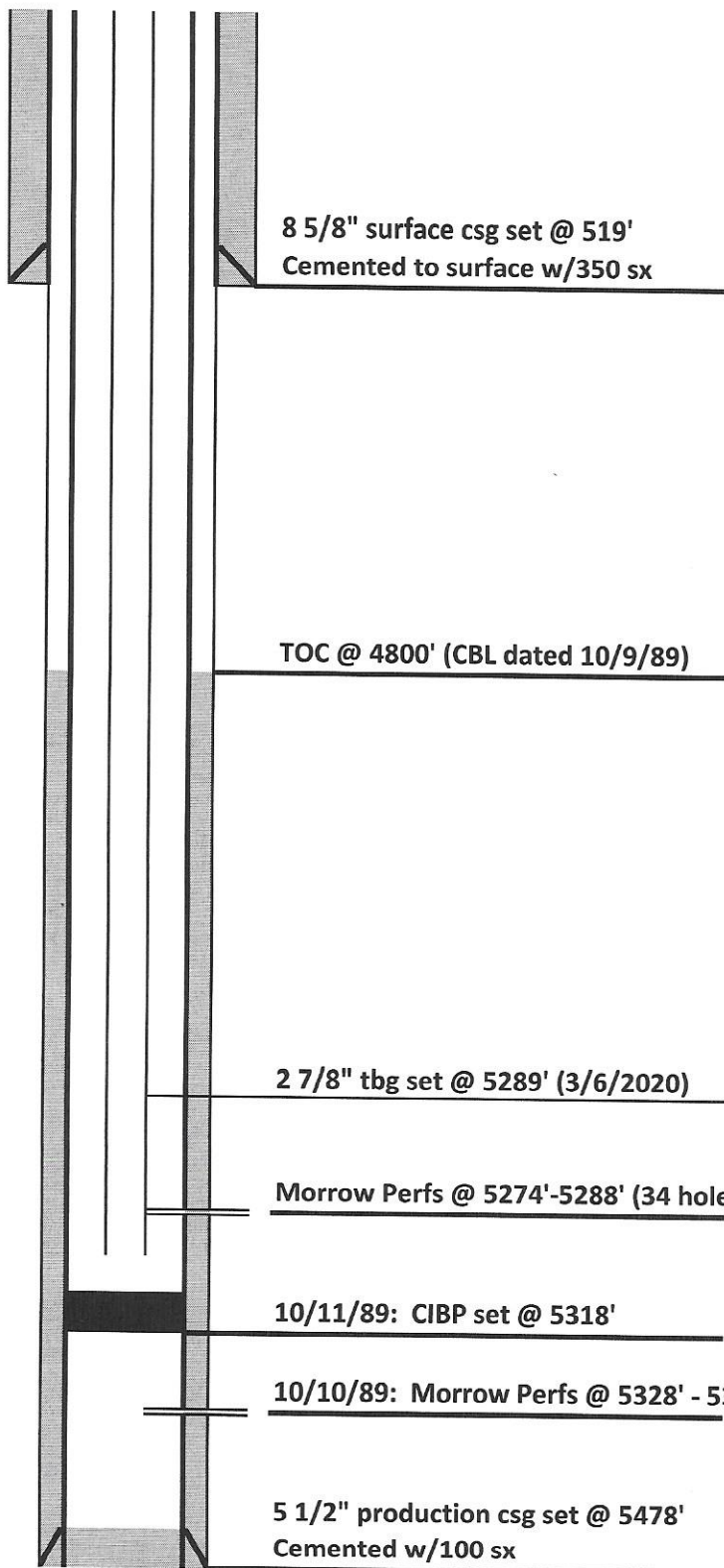

DRILLING COMPANY, INC.
WICHITA, KANSAS

Current Wellbore Diagram



Date:	4/6/2020
Well Name:	NWAU #15
F/K/A:	Howard "A" #1
Former Op:	MDC
Location:	660' FSL & 660' FWL SW/4 SW/4 32-13S-42W
County:	Cheyenne
State:	Colorado
API:	05-017-06871
GL:	4034'
KB:	4046'
Spud Date:	9/19/1989
DFP Morrow:	10/18/1989