



Lat40°, Inc. 6250 W. 10th Street, Unit 2, Greeley, CO 970-515-5294

# CUT & FILL DIAGRAM

**C10B**

SECTION: 35  
TOWNSHIP: 7N  
RANGE: 65W  
6TH. P.M.  
WELD COUNTY, CO

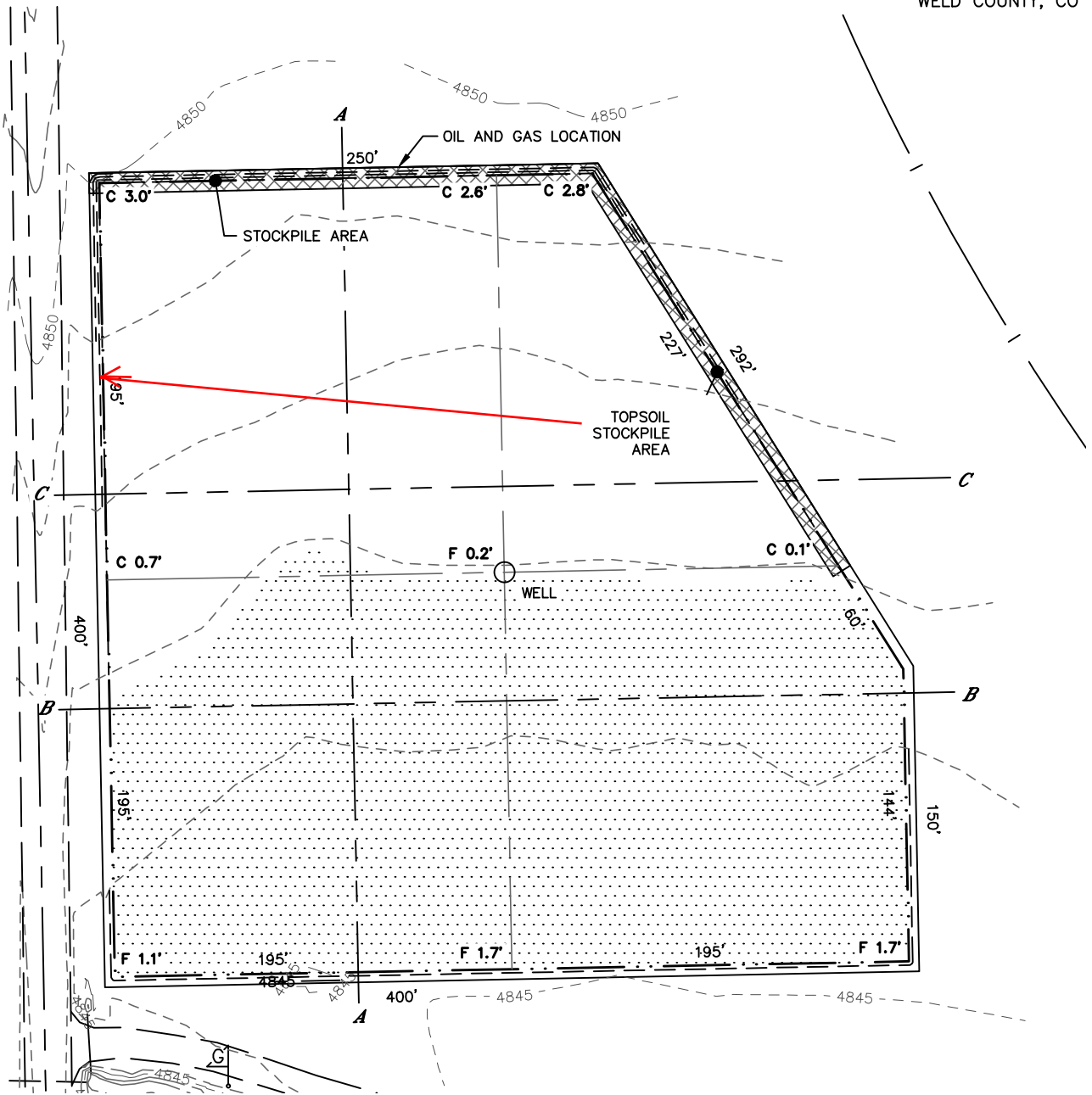

**OPERATOR: NGL WATER SOLUTIONS DJ**  
**LOCATION: 2219' FNL, 230' FWL**  
**EXISTING ELEV= 4846.7'**  
**PROPOSED ELEV= 4846.9'**  
**DISTURBANCE= 3.2 ACRES**

**ESTIMATED EARTHWORK:**  
**TOPSOIL= 5,104 CY**  
**CUT= 2,644 CY**  
**FILL= 2,634 CY**  
**STOCKPILE:**  
**EXCESS= 10 CY**

**NOTE:**

- 1) Ground elevations are based on an observed GPS elevation (NAVD 1988 DATUM).
- 2) No allowance has been made for soil expansion or compaction.
- 3) Proposed elevation does not account for top soil removal.
- 4) Top soil volume assumes 12" depth across entire location.
- 5) Fill slopes 2:1
- 6) Cut slopes 1.5:1

**LEGEND**

EX. CONTOUR	---
PRO. CONTOUR	- - -
FILL AREA	[



# CROSS SECTION DIAGRAM

C10B

SECTION: 35  
TOWNSHIP: 7N  
RANGE: 65W  
6TH. P.M.  
WELD COUNTY, CO

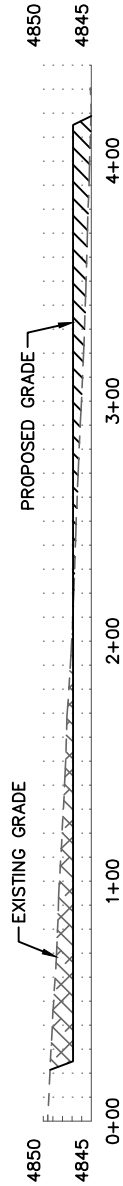

A-A

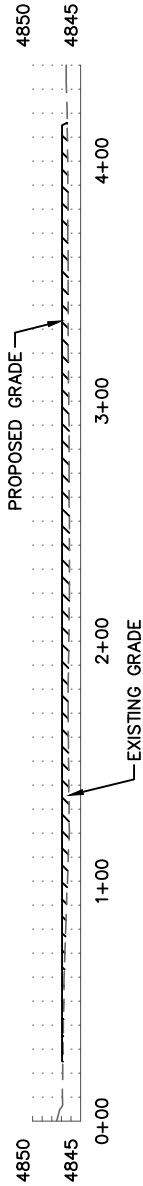

B-B

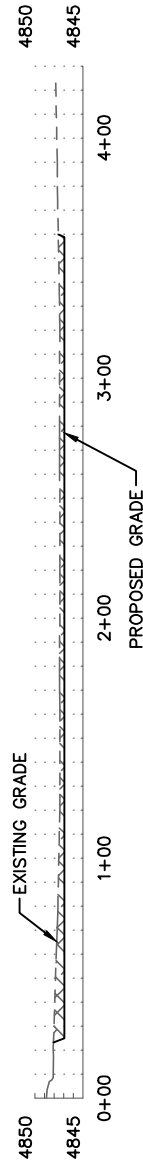

C-C

HORIZONTAL SCALE: 1"=80', VERTICAL SCALE: 1"=20'