

Inspection Photos

API: 071-07204

Operator: TIMBER CREEK OPERATING

Inspection Date: 4/6/2020



COLORADO

**Oil & Gas Conservation
Commission**

Department of Natural Resources

API: 071-07204 | Date: 4/6/2020

Inspection Photos



Photo 1. Facing northeast toward the location.



COLORADO
Oil & Gas Conservation
Commission

Department of Natural Resources

API: 071-07204 | Date: 4/6/2020

Inspection Photos



Photo 2. Facing south at the east side of the location. The area of soil slough has not been repaired. Safety fencing was installed in this area but is now degraded. Corrective action of previous inspection was not completed.



COLORADO
Oil & Gas Conservation
Commission

Department of Natural Resources

API: 071-07204 | Date: 4/6/2020

Inspection Photos



Photo 3. Facing southeast toward the fill slope which has sloughed.



COLORADO
Oil & Gas Conservation
Commission

Department of Natural Resources

API: 071-07204 | Date: 4/6/2020

Inspection Photos

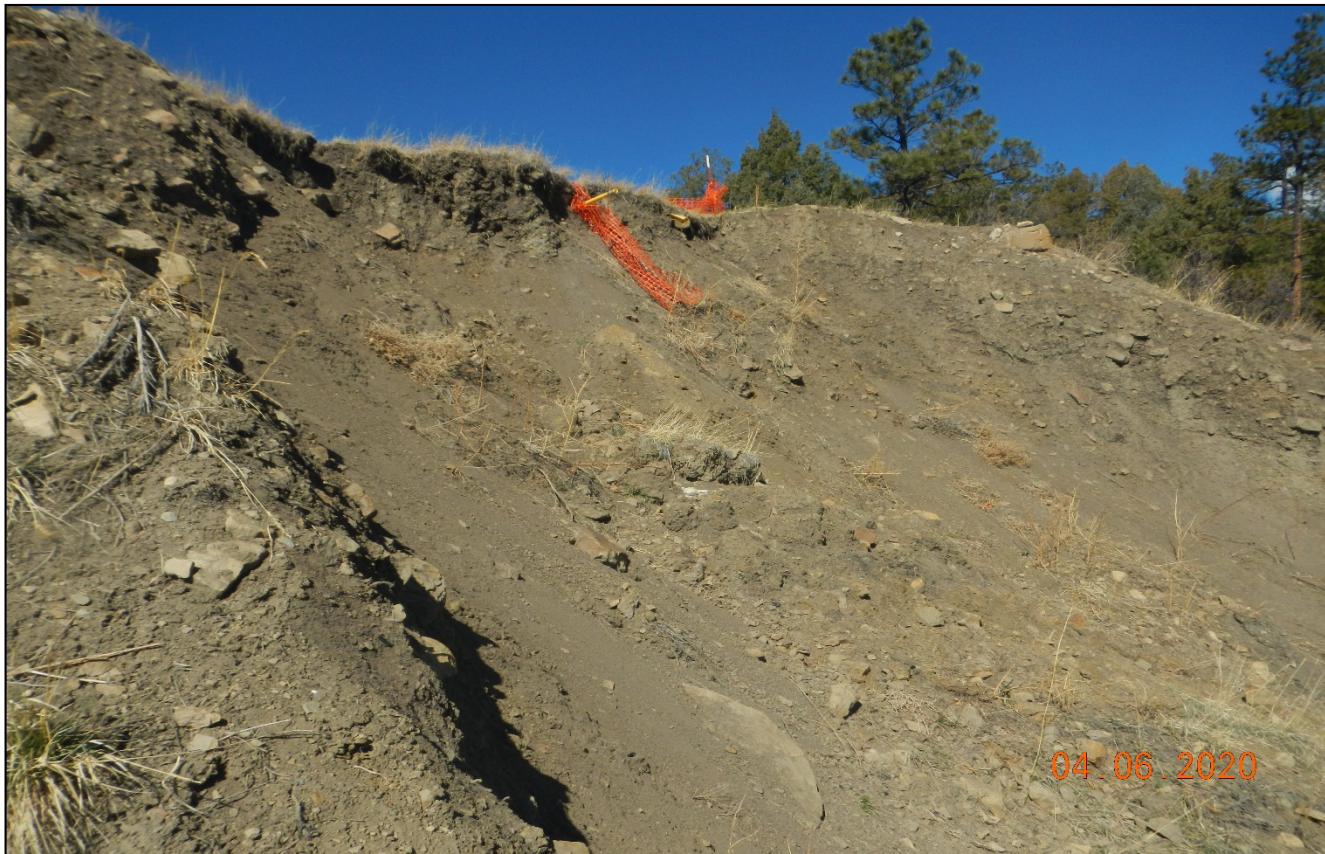

Photo 4. Facing toward the fill slope where soil sloughing occurred.



COLORADO
Oil & Gas Conservation
Commission

Department of Natural Resources

API: 071-07204 | Date: 4/6/2020

Inspection Photos



Photo 5. Facing toward the southeast side of the location. This area has also sloughed which has exposed the guyline anchor shown at arrow.



COLORADO
Oil & Gas Conservation
Commission

Department of Natural Resources

API: 071-07204 | Date: 4/6/2020