

Kohlmann's O.K. Limited Partnership
May 23, 2019
Page 3



RE: COGCC Rule 325.I.: Notice of Application for a Dedicated Injection Well
Pintail 16: NESW Section 16, Township 7 North, Range 80 West
Proposed Injection Well: Pintail SWD 0780 2-16D (API: 05-057-06566)
Jackson County, Colorado

Date: 5/30/19

Please complete and return in the self-addressed stamped envelope.

Client: SandRidge Exploration & Production LLC
Oil & Gas Location: Pintail 16

Owner Name: Greg Ray
Owner Address: 21536 Hwy 14
City, State & Zip: Walden Co. 80480
Phone #: 970-723-8385

Check Appropriate Election(s):

- ☒ I/We hereby have no objection to this proposal
☐ I want to be consulted concerning proposed operations
☐ I intend to file a written request for public hearing

PINTAIL SWD 0780 2-16D SURFACE OWNERS

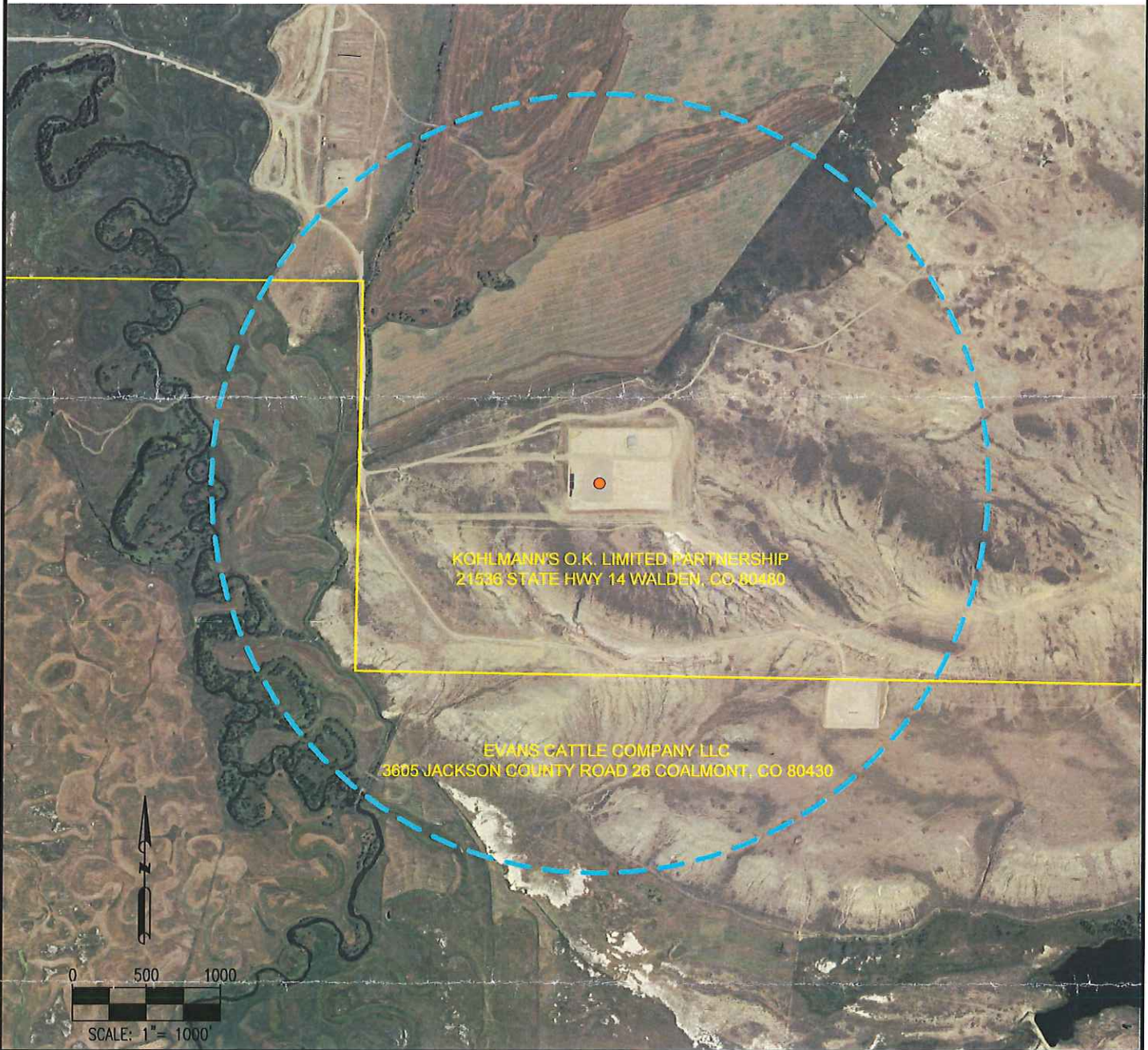

SURFACE OWNERS

OWNER
KOHLMANN'S O.K. LIMITED PARTNERSHIP
EVANS CATTLE COMPANY LLC

MAILING ADDRESS
21536 STATE HWY 14 WALDEN, CO 80480
3605 JCR 26 WALDEN, CO 80430

DATA SOURCE:
AERIAL IMAGERY: NAIP 2017
PARCELS: JACKSON COUNTY ASSESSOR

PUBLICLY AVAILABLE DATA SOURCES HAVE NOT
BEEN INDEPENDENTLY VERIFIED BY ASCENT.

DISCLAIMER:
THIS PLOT DOES NOT REPRESENT A MONUMENTED LAND SURVEY AND SHOULD NOT BE
RELIED UPON TO DETERMINE BOUNDARY LINES, PROPERTY OWNERSHIP OR OTHER
PROPERTY INTERESTS. PARCEL LINES, IF DEPICTED HAVE NOT BEEN FIELD VERIFIED AND
MAY BE BASED UPON PUBLICLY AVAILABLE DATA THAT ALSO HAS NOT BEEN
INDEPENDENTLY VERIFIED.

LEGEND:

● = AS-BUILT WELL

== = 1/2 MILE IMPACT AREA
== = SURFACE TRACT

ASCENT
GEOMATICS SOLUTIONS
8620 Wolff Court
Westminster, CO 80031
(303) 928-7128
www.ascentgeomatics.com

FIELD DATE:
N/A
DRAWING DATE:
05-10-19
BY:
SJH
CHECKED:
IJM

SITE NAME:
PINTAIL SWD 0780 2-16D
SURFACE LOCATION:
SE 1/4 SW 1/4 SEC. 16, T7N, R80W, 6TH P.M.
JACKSON COUNTY, COLORADO

PREPARED FOR:
SANDRIDGE
energy