



March 25, 2020

Mr. Jeff Robbins, Director  
Colorado Oil and Gas Conservation Commission  
1120 Lincoln Street, Suite 801  
Denver, Colorado 80203

**RE: COGCC Rule 318A.e.: Proposed Spacing Unit**  
**East Ault 18-C Pad: NWNE Section 18, Township 7 North, Range 65 West**  
**Proposed Wells: East Ault 8-7-8HNA (Doc #402307237)**  
**Weld County, Colorado**

Dear Director Robbins,

Bayswater Exploration & Production, LLC (Bayswater) is planning to drill the above referenced well in accordance with the provisions set out in Colorado Oil and Gas Conservation Commission (COGCC) Rule 318A.e. Bayswater's Proposed Spacing Unit consists of:

Township 7 North, Range 65 West:

Section 7: S2S2

Section 8: S2S2

Section 17: N2N2

Section 18: N2N2

Containing 640.00 acres, more or less

Bayswater is not the only owner within the Proposed Spacing Unit and has provided notice to the remaining owners, as required by COGCC Rule 318A.e.(6). Copies of the required notification letters are on file at Bayswater's office. The required thirty (30) day notice period has elapsed absent the receipt by Bayswater of any objection to their proposal by the owners within the Proposed Spacing Unit for the subject well.

Enclosed is the Proposed Spacing Unit Exhibit to assist in your review and approval of Bayswater's proposed Applications for Permit to Drill for the East Ault 8-7-8HNA Well. Many thanks for your attention to this matter.

Respectfully,

A handwritten signature in black ink, appearing to read 'Justin Garrett', written over a light gray circular background.

Justin Garrett  
Regulatory Analyst  
Agent for Bayswater Exploration & Production, LLC

:jg

Enclosure: Proposed Spacing Unit Exhibit

**EAST AULT 18-C PAD**  
**PROPOSED 318A.a.(4)D. SPACING UNIT**  
 SEC 7 & 8: S2S2  
 SEC 17 & 18: N2N2

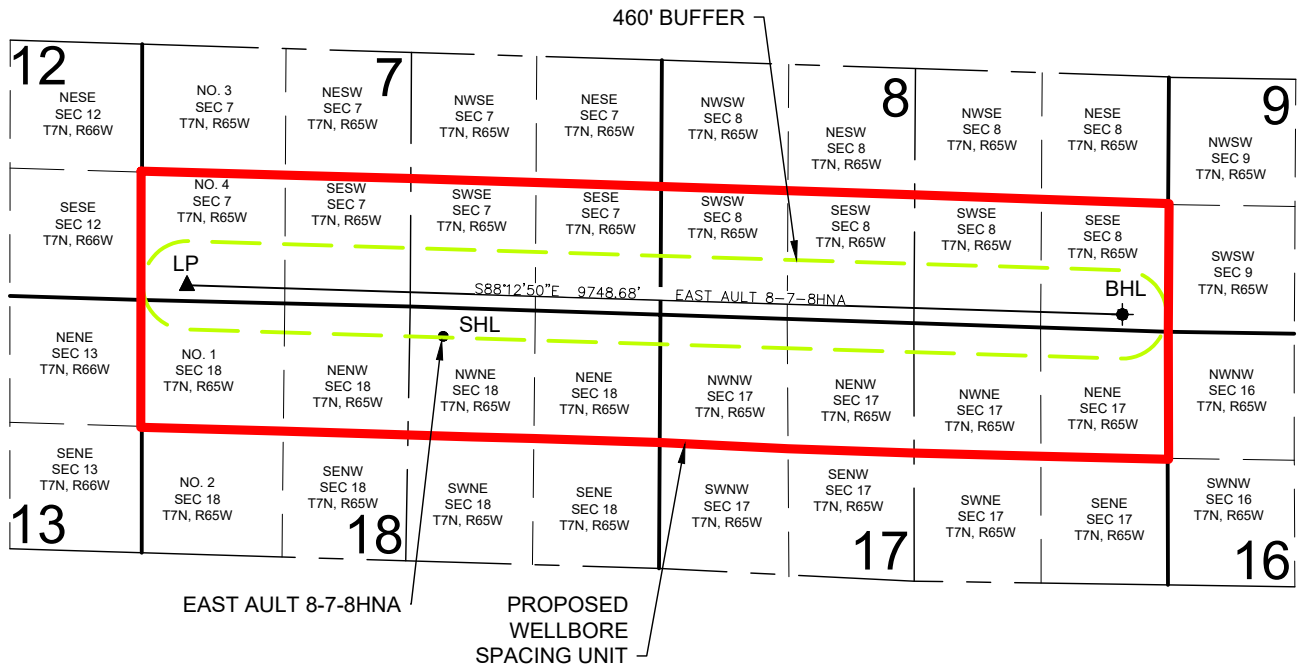

**EAST AULT 8-7-8HNA WELL TO BE LOCATED 300' FNL AND 2262' FEL, SEC 18, T7N, R65W**

**LEGEND**

- = PROPOSED WELL
- ⦿ = BOTTOM HOLE
- ▲ = LANDING POINT

- SHL = SURFACE HOLE LOCATION
- BHL = BOTTOM HOLE LOCATION
- LP = LANDING POINT

DISCLAIMER:  
 THIS PLOT DOES NOT REPRESENT A MONUMENTED LAND SURVEY AND SHOULD NOT BE  
 RELIED UPON TO DETERMINE BOUNDARY LINES, PROPERTY OWNERSHIP OR OTHER  
 PROPERTY INTERESTS. PARCEL LINES, IF DEPICTED HAVE NOT BEEN FIELD VERIFIED AND  
 MAY BE BASED UPON PUBLICLY AVAILABLE DATA THAT ALSO HAS NOT BEEN  
 INDEPENDENTLY VERIFIED.

