MSSU 17-1
AS-BUILT FLOWLINE EXHIBIT

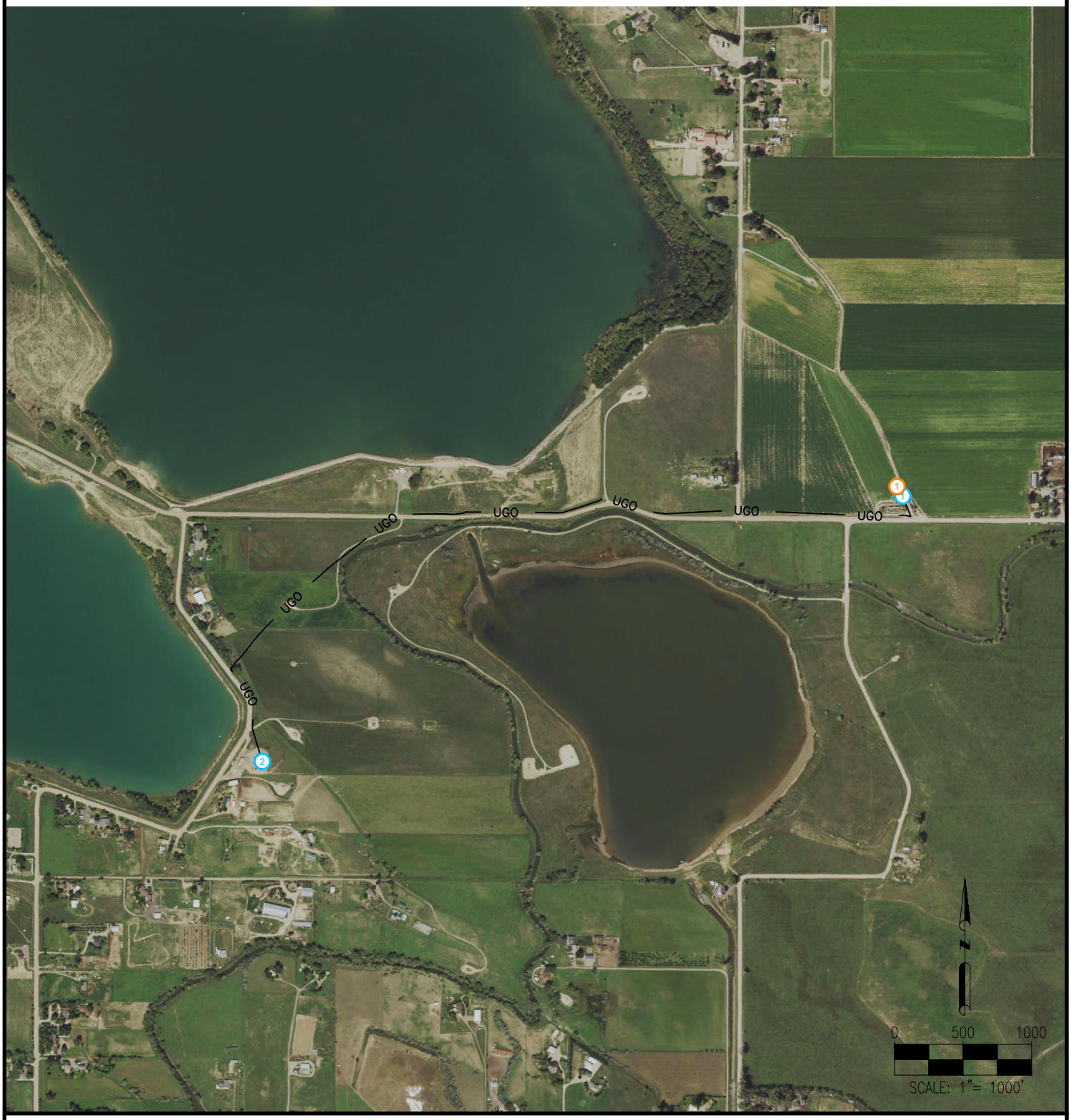

LEGEND: —— UGO —— = FLOWLINE

(1) MSSU 17-1 WELLHEAD

(1) MSSU 17-1 RISER AT WELLHEAD
(2) MSSU 17-1 RISER AT SEPARATOR

LINE STATUS: TA

ASCENT GEOMATICS SOLUTIONS
8620 Wolff Court
Westminster, CO 80031
(303) 928-7128
www.ascentgeomatics.com

FIELD DATE:	
09-12-10	
DRAWING DATE:	
10-23-19	
BY: TLJ	CHECKED: SJH

SURFACE LOCATION:
SEC. 17, T8N, R68W, 6TH P.M.
LARIMER COUNTY, COLORADO

PREPARED FOR:
Prospect Energy, LLC