

# Flowline Integrity Testing Log

Well Name: 30-6, 30-13 Date: 9/13/2012

Flowing Well: \_\_\_\_\_ Pumping Well: ☒

API Number: \_\_\_\_\_

Operator: Prospect Energy

General Weather Conditions: (Circle applicable)

Windy

Cloudy

Sunny

<70F

>70F

Rain

Snow

Calm

Test Start Time: 3:00 pm

Test Stop Time: 3:15 pm

Test Start Pressure: 47#

Test End Pressure: 45#

Integrity Issue Found

Yes: \_\_\_\_\_

No: ☒

\*If yes indicate issue found in notes below

Testing Log

Time	Pressure
0:00	<u>47#</u>
0:05	<u>45#</u>
0:10	<u>45#</u>
0:15	<u>45#</u>

Notes:

Production Flow Line.

Tested by: Mike Staab, Miles Gracey



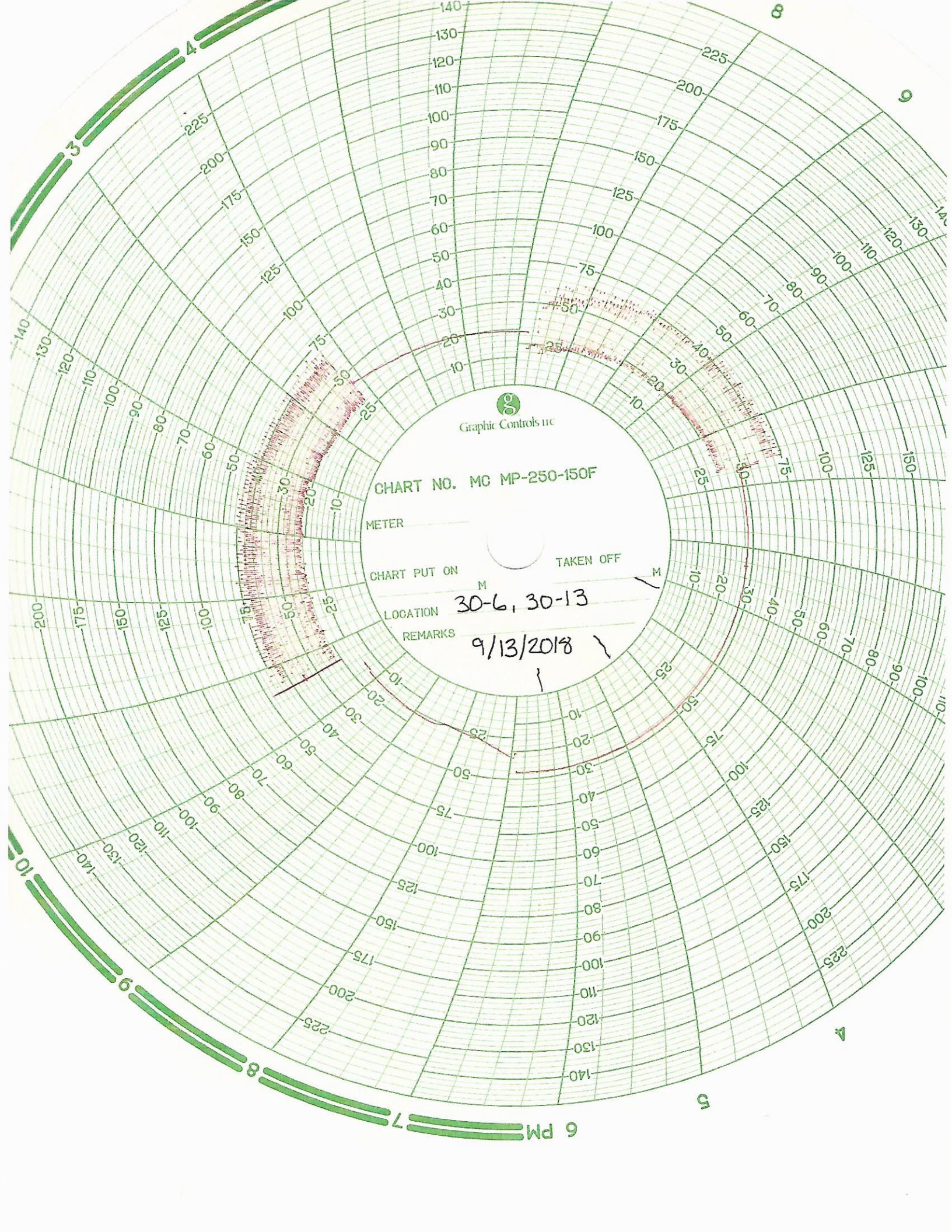

Graphic Controls inc

CHART NO. MC MP-250-150F

METER

CHART PUT ON

TAKEN OFF

LOCATION

REMARKS

30-6, 30-13

9/13/2018