

Flowline Integrity Testing Log

Well Name: Community #3 Date: 10/3/2013

Flowing Well: _____ Pumping Well:

API Number: _____

Operator: Prospect Energy

General Weather Conditions: (Circle applicable)

<70F
 >70F
Windy
Cloudy
 Sunny

Rain
Snow
 Calm

Test Start Time: 2:42 pm Test Stop Time: 2:57 pm

Test Start Pressure: 45# Test End Pressure: 45#

Integrity Issue Found Yes: _____ No:

*if yes indicate issue found in notes below

Testing Log

Time	Pressure
0:00	45#
0:05	45#
0:10	45#
0:15	45#

Notes:

2 inch poly line, common line production + gas.

Tested by: Mike Staab, Miles Gracey

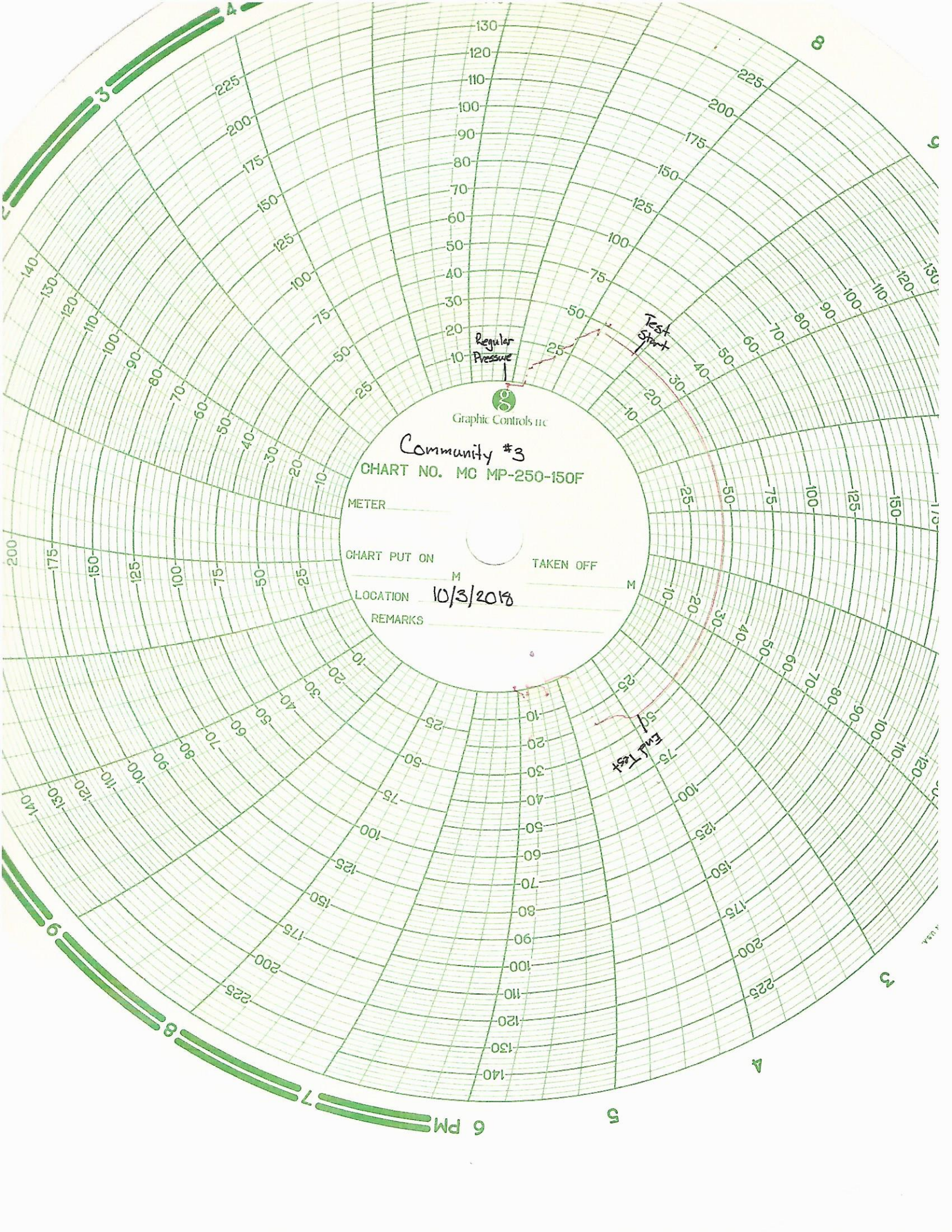

Graphic Controls Inc

Community #3

CHART NO. MC MP-250-150F

METER

CHART PUT ON

10/3/2018

TAKEN OFF

LOCATION

REMARKS

Regular Pressure

Test Start

sd
End Test

6 PM