

## Flowline Integrity Testing Log

Well Name: MSSU K11X Date: 10/31/18

Flowing Well: X Pumping Well: \_\_\_\_\_

API Number: 05-069-06332-00

Operator: Prospect Energy LLC

General Weather Conditions: (Circle applicable)      Windy      Cloudy      Sunny  
<70F      >70F      Rain      Snow      Calm

Test Start Time: 2:07 Pm      Test Stop Time: 2:23 Pm

Test Start Pressure: 87 #      Test End Pressure: 85 #

Integrity Issue Found      Yes: \_\_\_\_\_      No: X  
 \*if yes indicate issue found in notes below

Testing Log

Time	Pressure #
0:00	87
0:05	86
0:10	85
0:15	85

Notes:  
 Normal Pumping Psi - 86 #  
 CSG gas tied into flowline  
 2" ~~poly~~ poly  
 Tested by Mike Starb

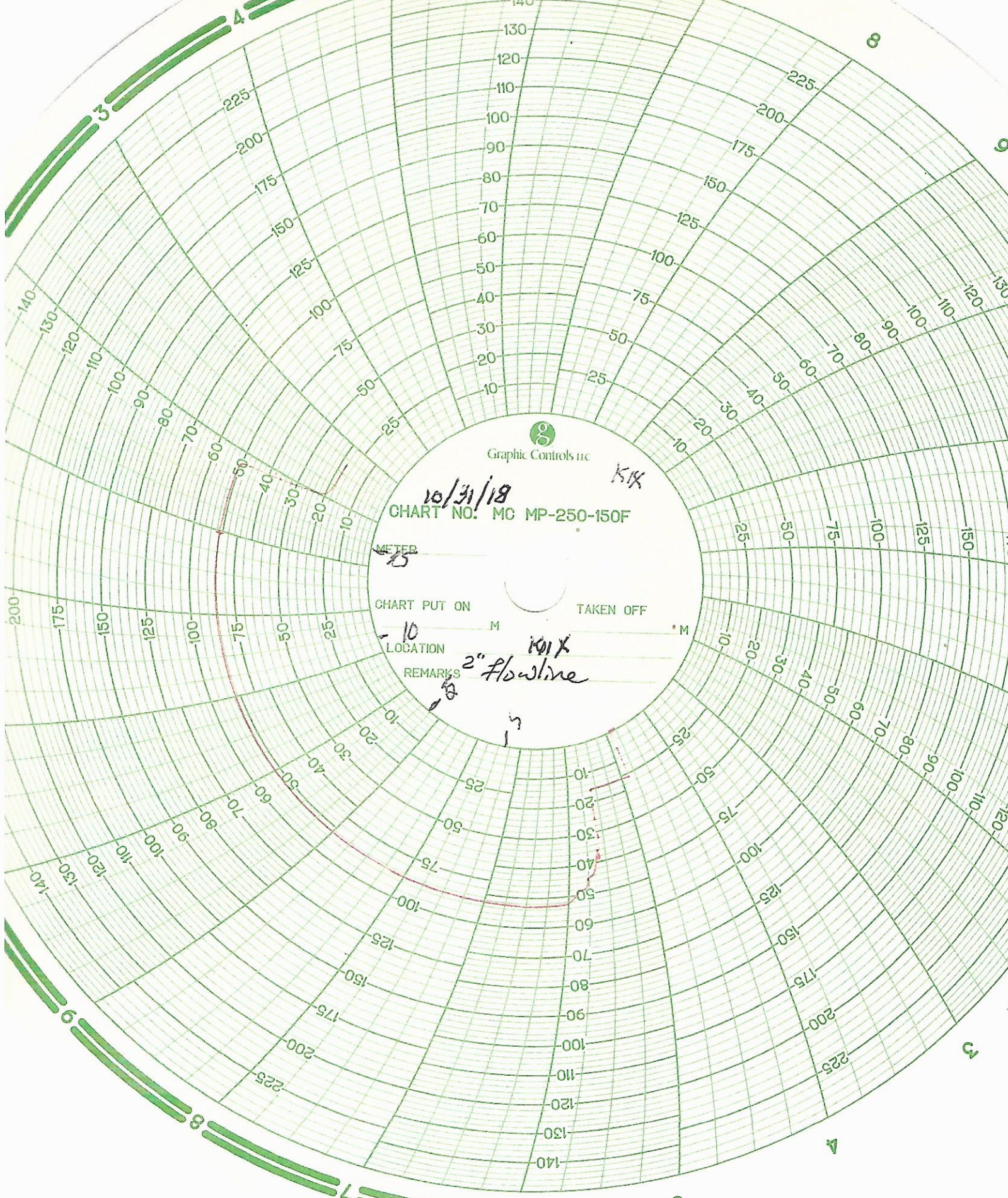

Graphic Controls Inc

10/31/19  
KIK  
CHART NO. MC MP-250-150F

METER

CHART PUT ON

TAKEN OFF

LOCATION

REMARKS

15

10

KIK  
2" flowline

M

M

1

6 PM