

## Flowline Integrity Testing Log

Well Name: Mesa Community #1 Date: Nov. 1, 2018

Flowing Well: \_\_\_\_\_ Pumping Well: X

API Number: 05-069-05129

Operator: Prospect Energy LLC

General Weather Conditions: (Circle applicable)      Windy      Cloudy      Sunny  
<70F      >70F      Rain      Snow      Calm

Test Start Time: 10:52      Test Stop Time: 11:07 AM

Test Start Pressure: 110 #      Test End Pressure: 107 #

Integrity Issue Found      Yes: \_\_\_\_\_      No: X  
 \*if yes Indicate issue found in notes below

Testing Log

Time	Pressure
0:00	110
0:05	109
0:10	109
0:15	107

Notes:

Normal flowline Pci - 82 #

Test by Mike Staab and Miles Gracey

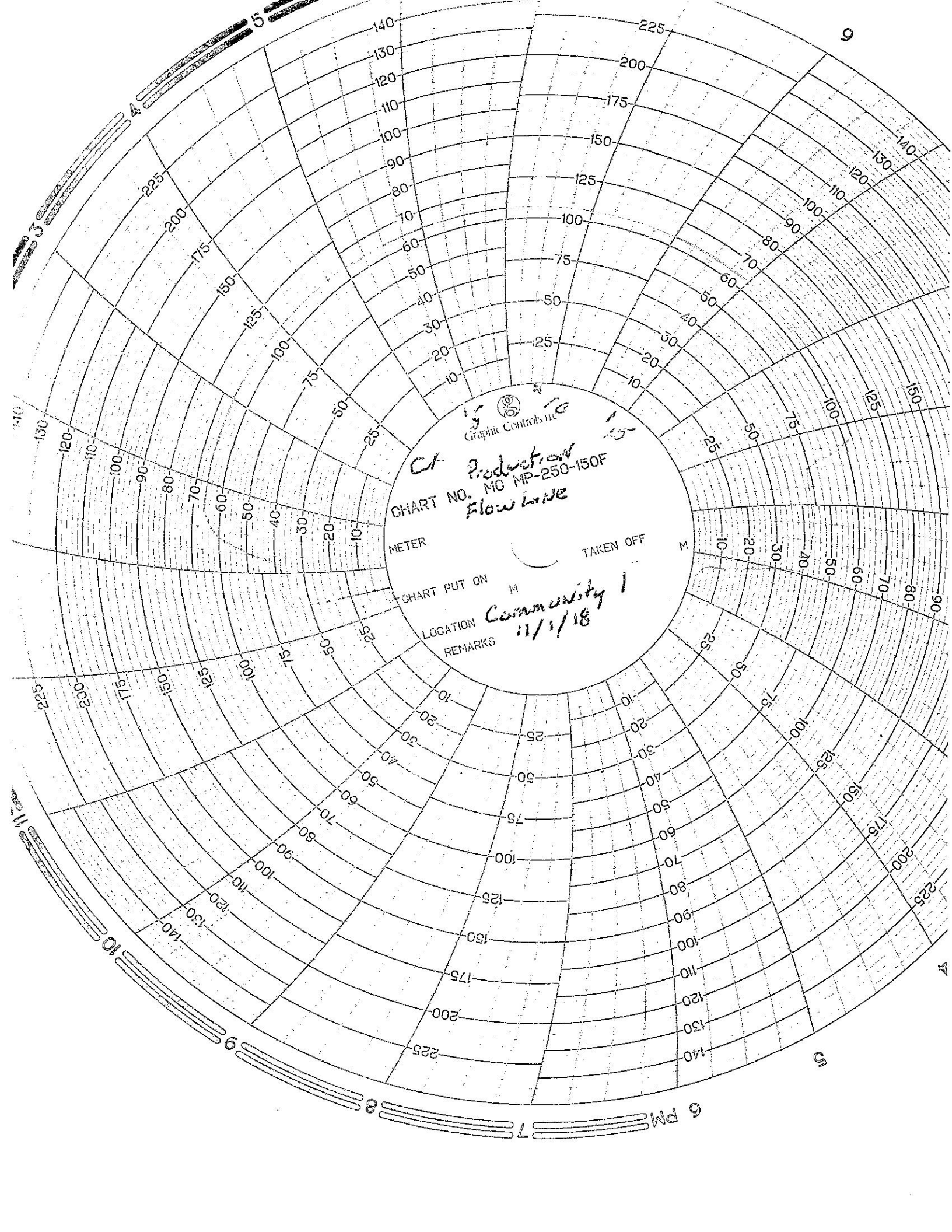

Graphic Controls Inc.

*Production Flow Line*  
CHART NO. MC MP-250-150F

METER

TAKEN OFF

CHART PUT ON

LOCATION

REMARKS

*Community 1*  
*11/1/18*

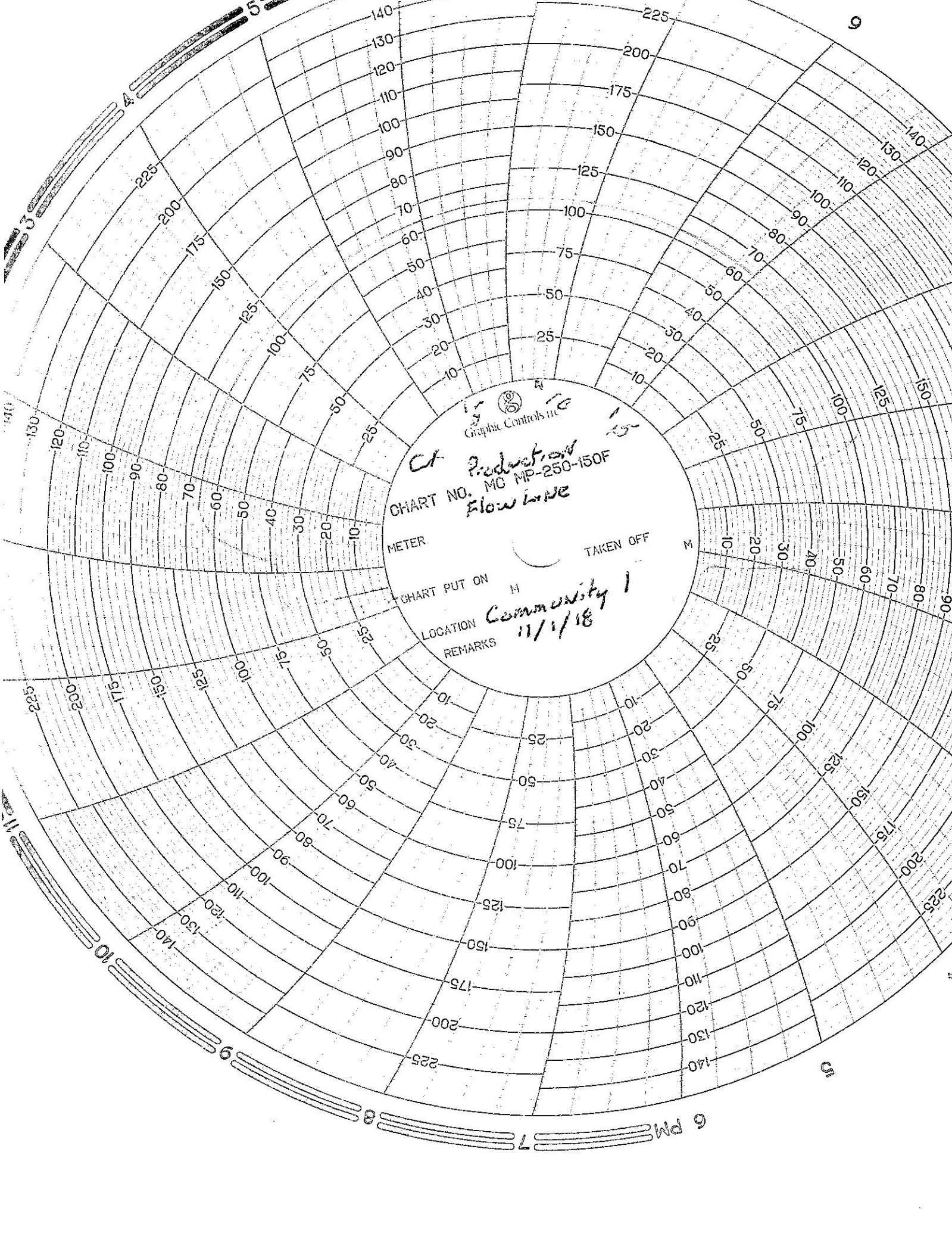

6 PM

10  
9  
8  
7

3  
4  
5

9

9

7