



ATC SU	AutoTrak Curve SU	Auto Trak Curve Steering Unit
ATC MWD	AutoTrak Curve MWD	Auto Trak Curve MWD
ATC LCPM	AutoTrak Curve LCPM	Auto Trak Curve LCPM

Comments

- 1
- Depth measurements were obtained from a depth control system not supplied or operated by Baker Hughes, a GE Company (BHGE). Due to the lack of control by Baker Hughes, depth calibrations and measurements could not be independently verified.
- 2
- BHGE LWD run 1 utilized a 6.75 inch NaviGamma service (Directional and Gamma Ray) behind a 8.5 inch bit and rotary steerable assembly from 1790 to 17780 feet MD (1790 to 7561 feet TVD).
- 3
- "Date To" indicates the date and time the well reached Total Depth (TD) and logging services ended.

Remarks

Number	Depth (ft)	Hole Section (in)	Run No.	Remark
1	17772.00	8.500	1	The interval from 17767 to 17780 feet MD (7561 feet TVD) was not logged after being drilled due to sensor to bit offset at well TD.

Curve Mnemonics

Presented Curves	Description	Units
ROPA	Depth Averaged ROP 3 ft Average	ft/h
TVD	True Vertical Depth	ft
GRAM	Gamma Ray - Apparent - Memory 0.5 ft Average	API
GRIM	Gamma Ray - Data Point Indicator - Memory	unitless
GRTM	Gamma Ray - Time Since Drilled - Memory	min
TCDM	Directional Real-Time Survey Temperature	degF

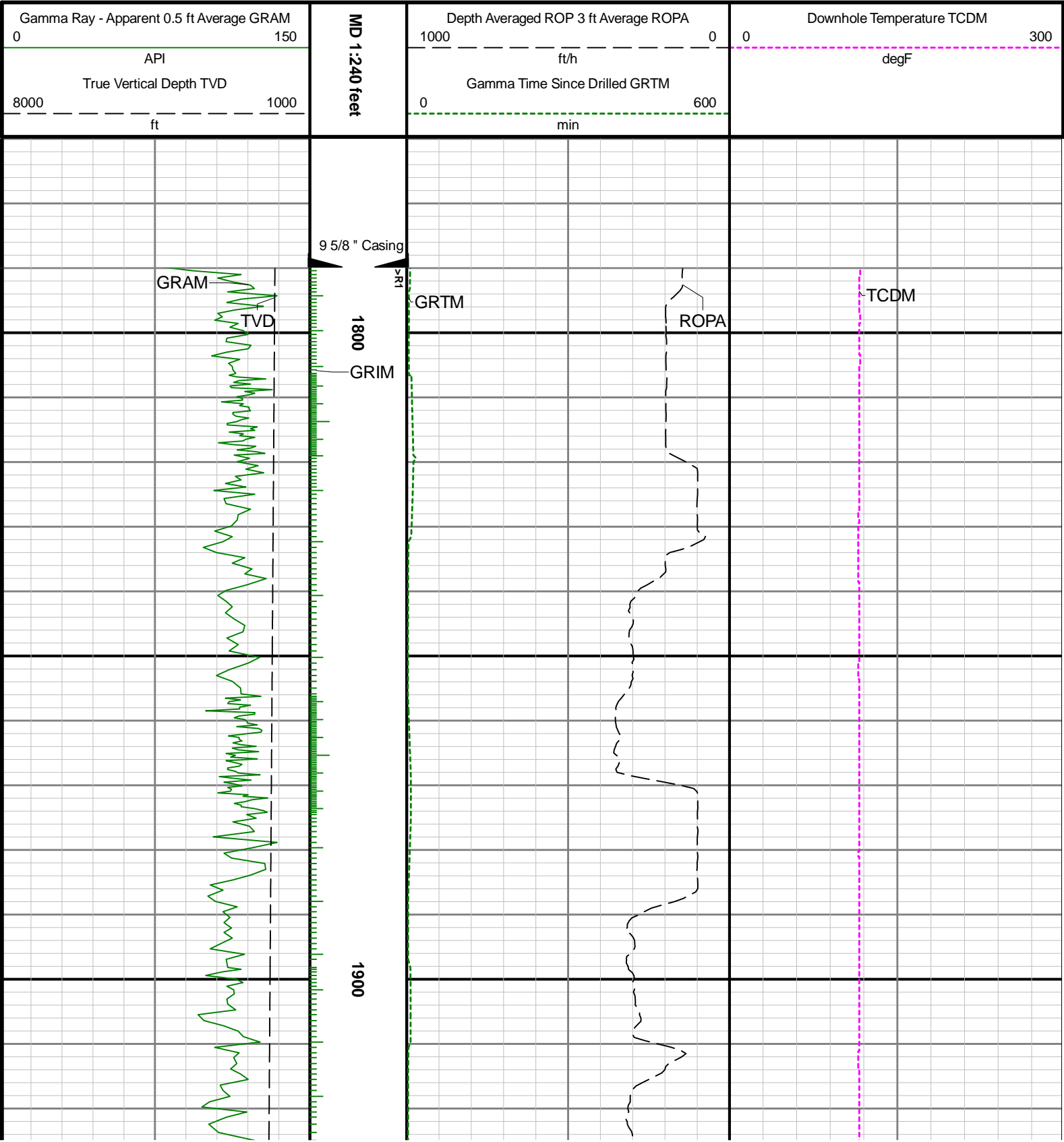

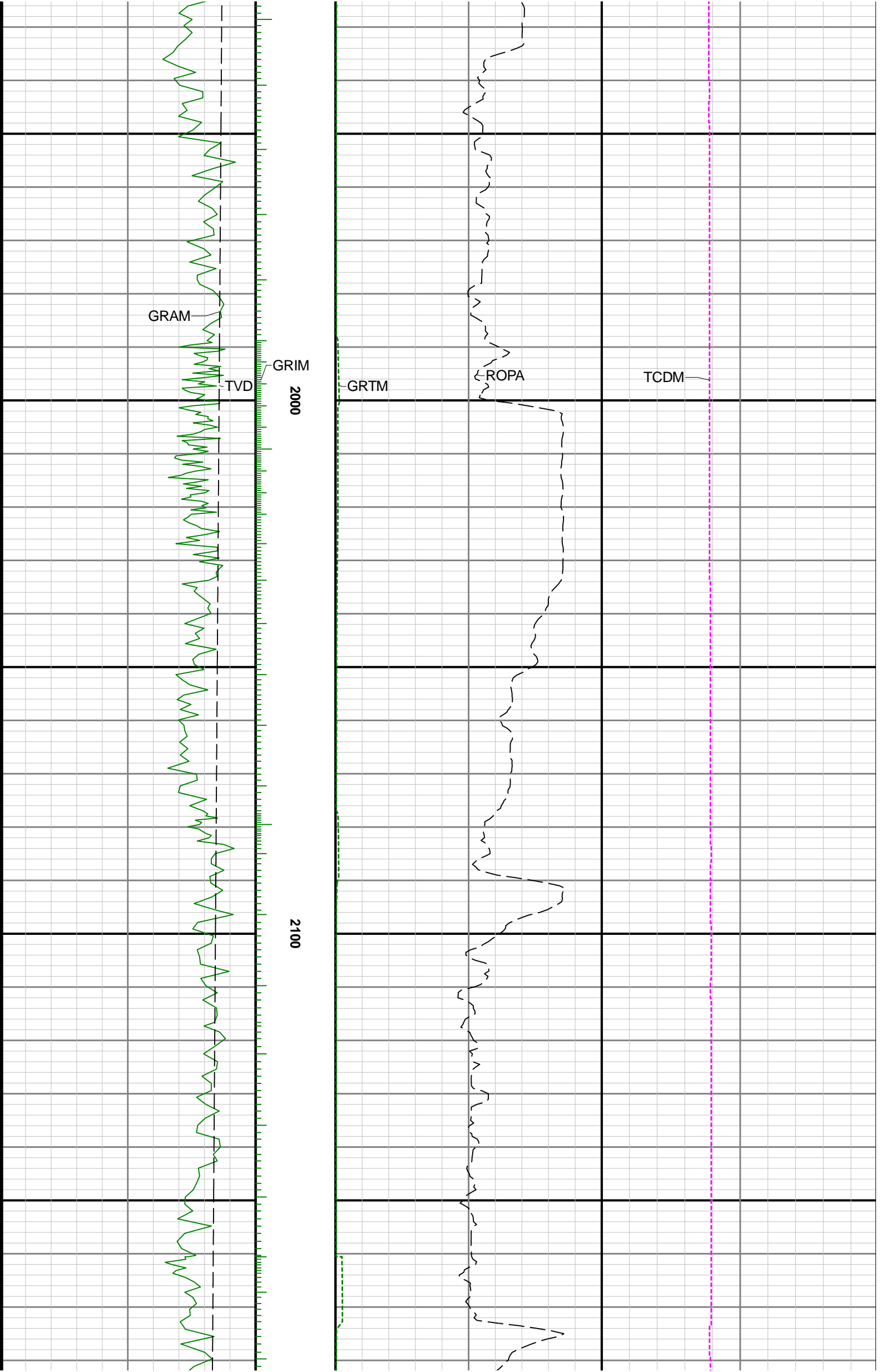

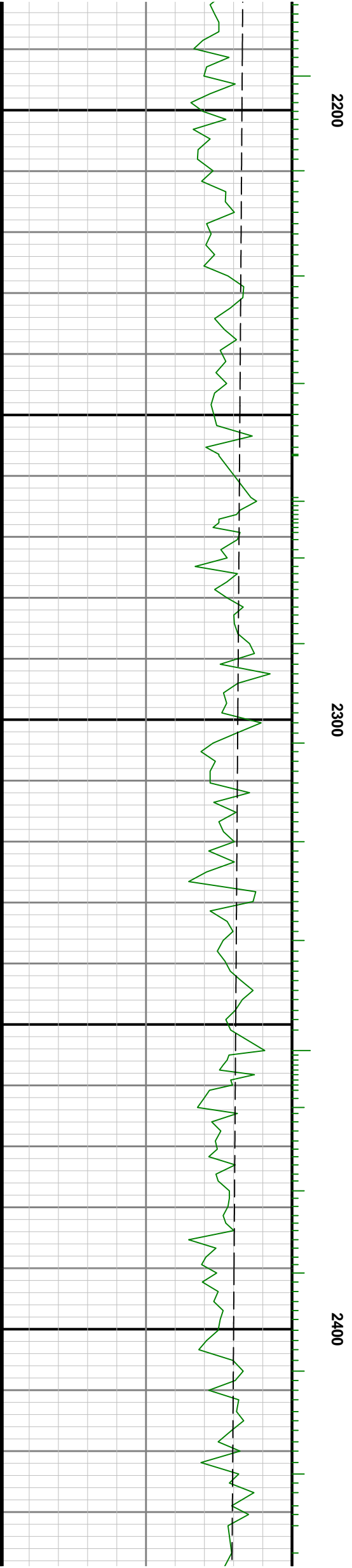
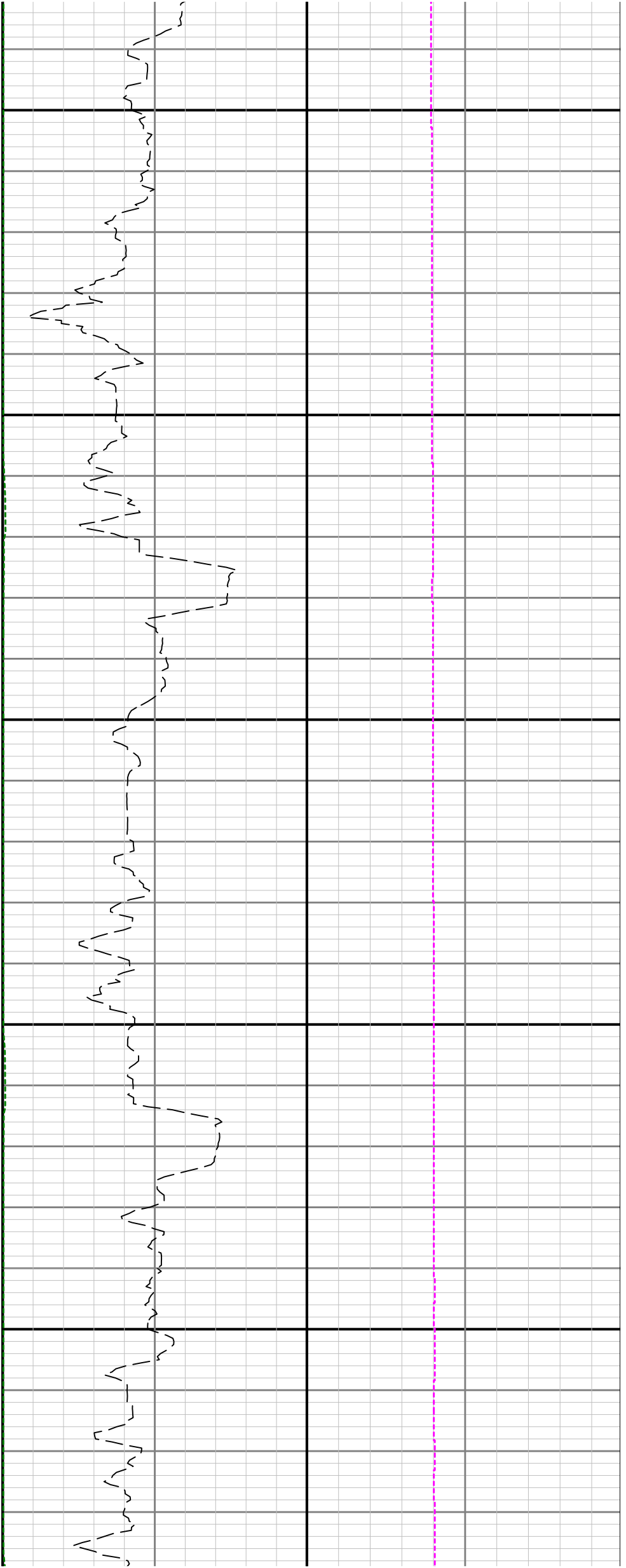

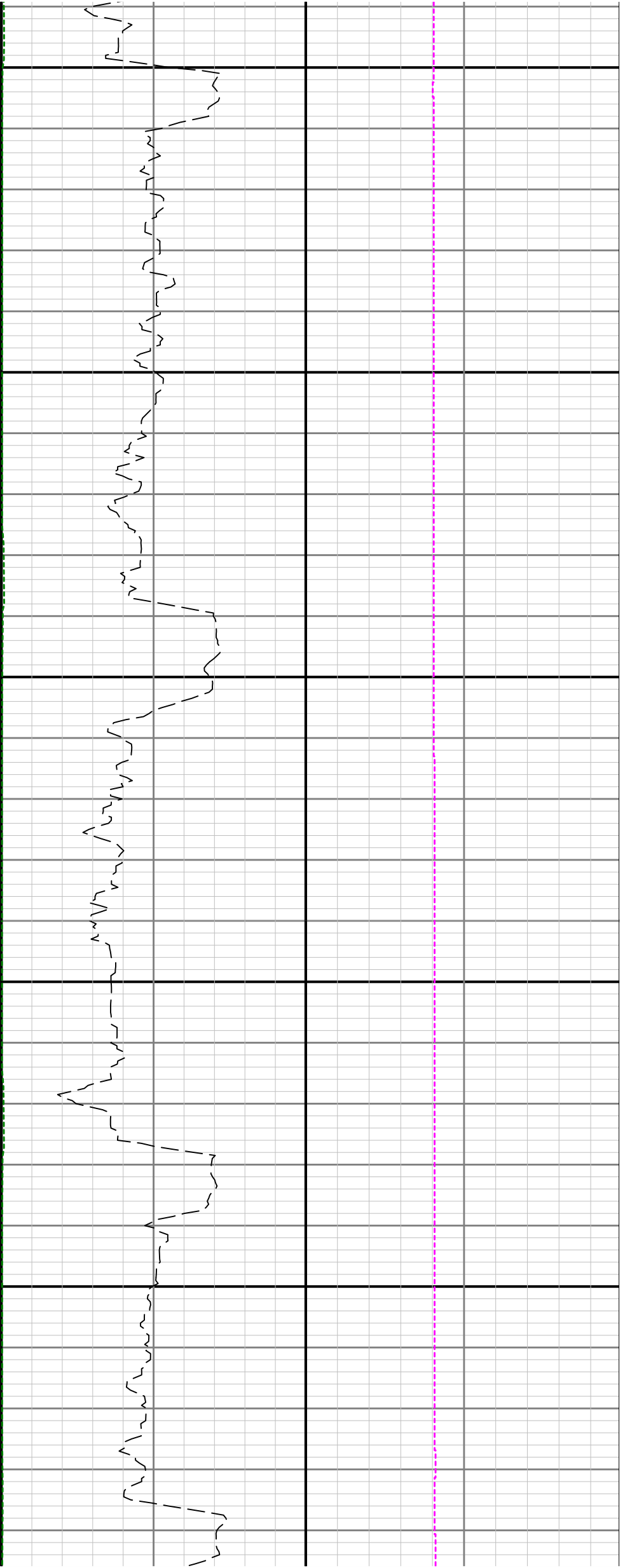

2500

2600

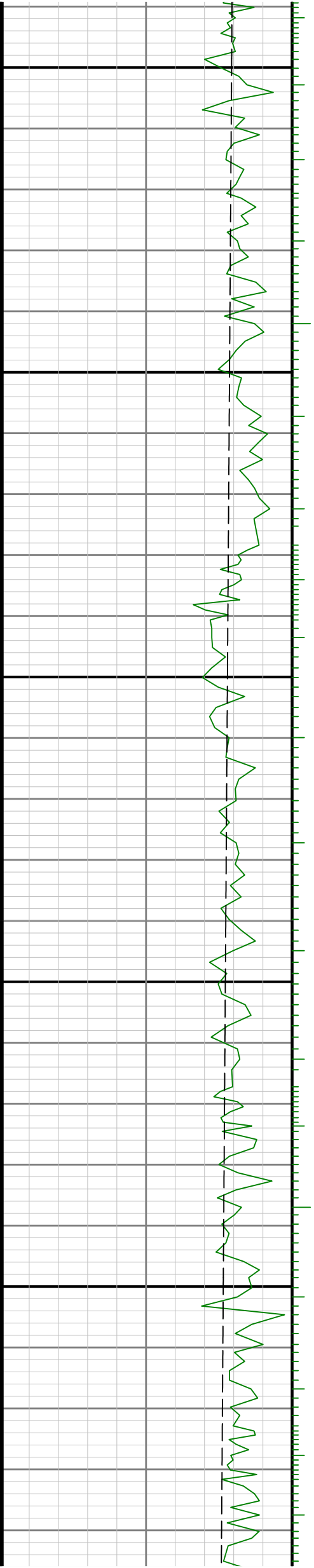

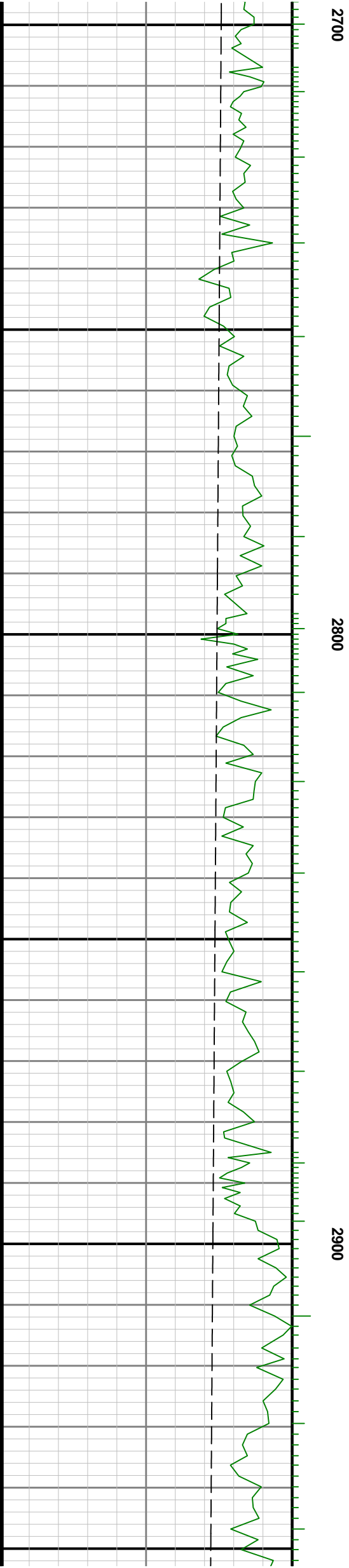
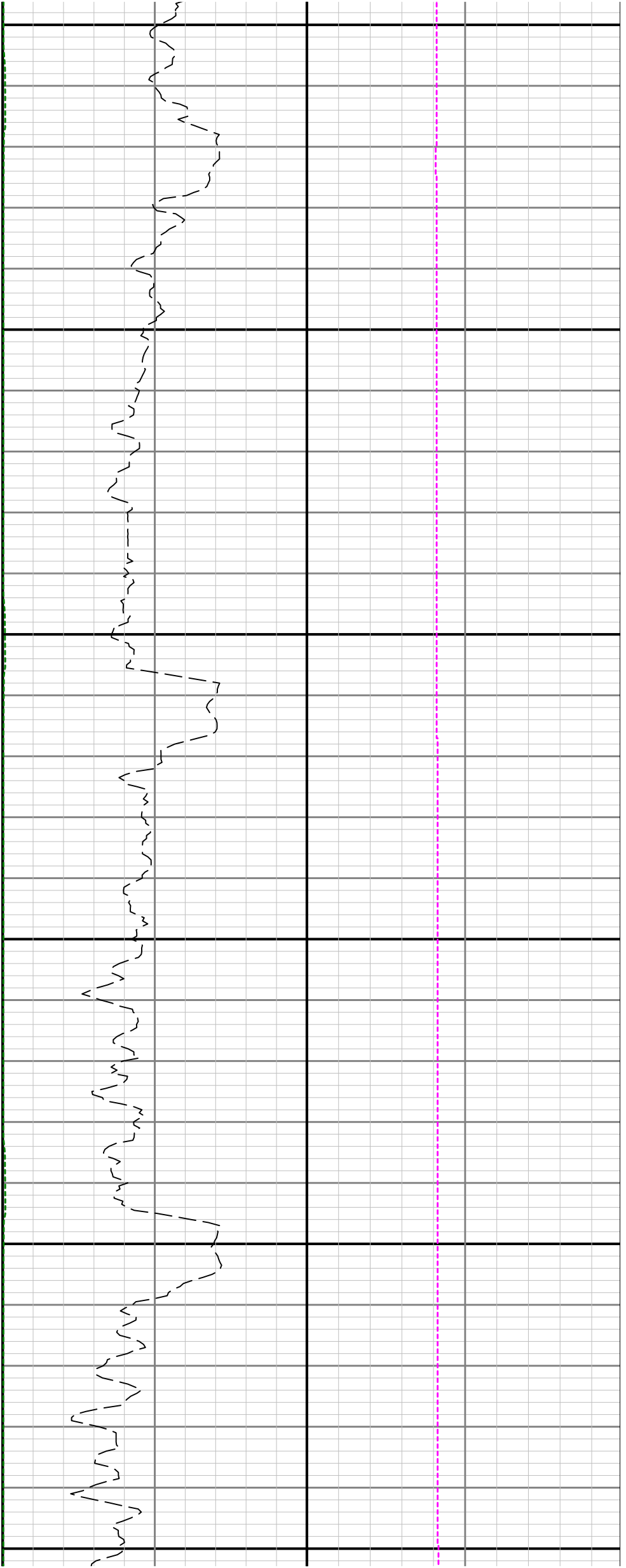

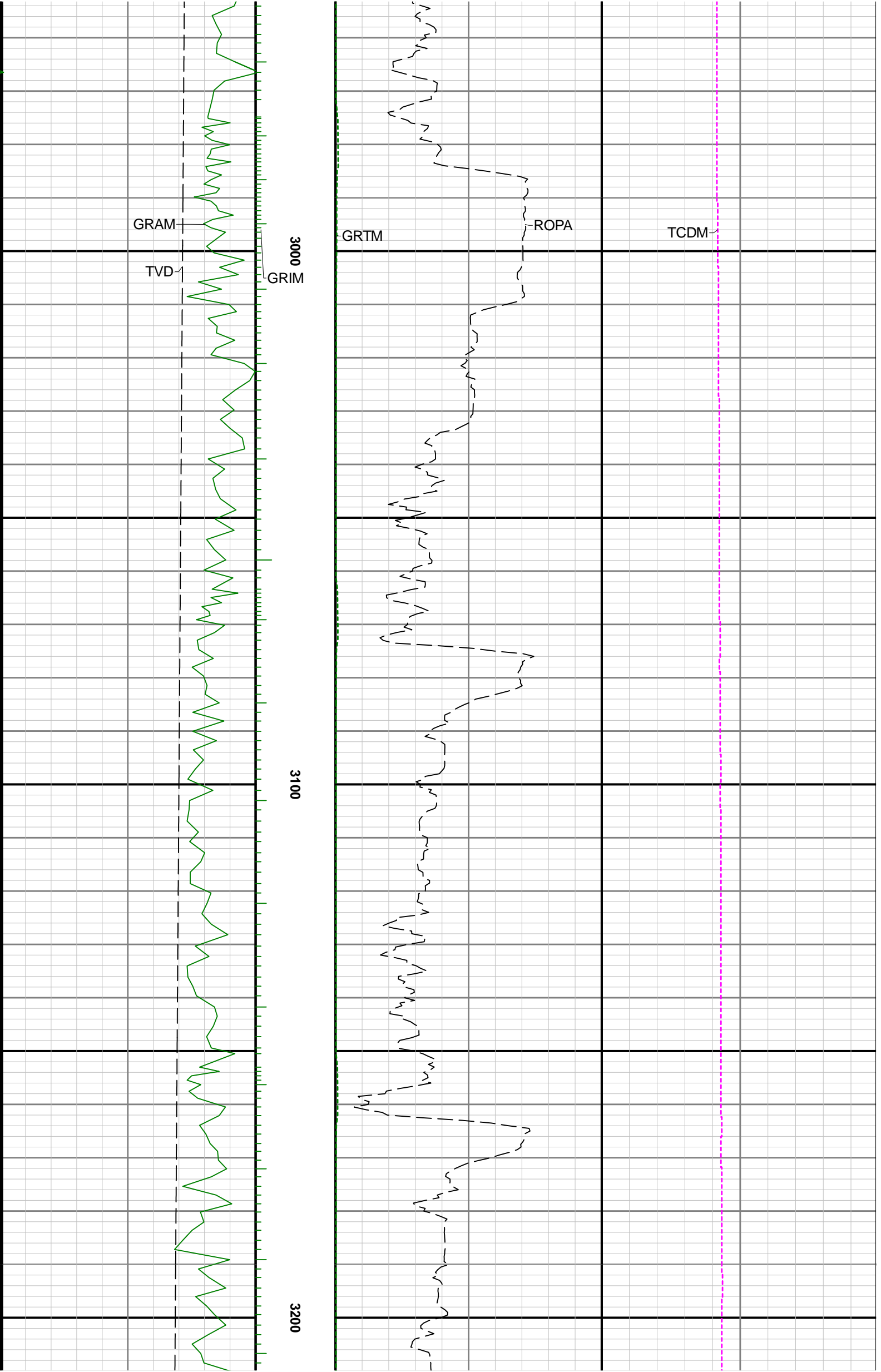

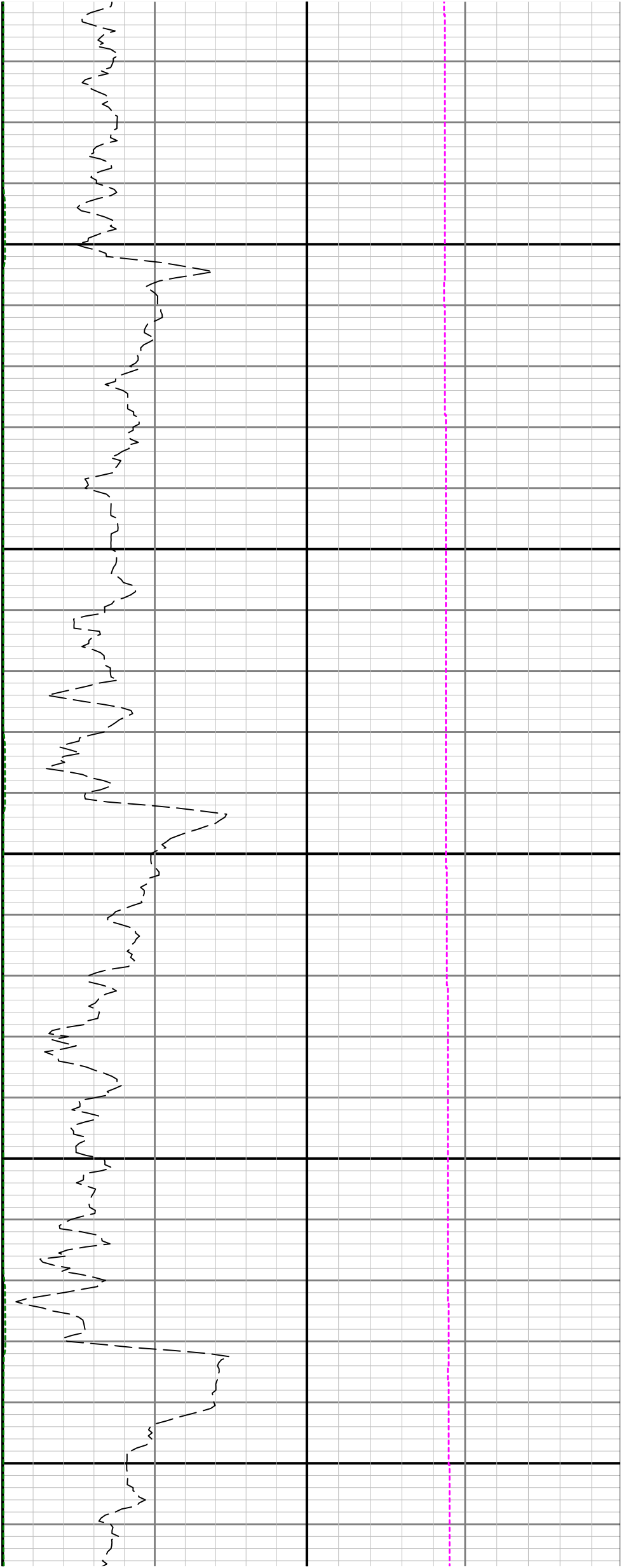

3300

3400

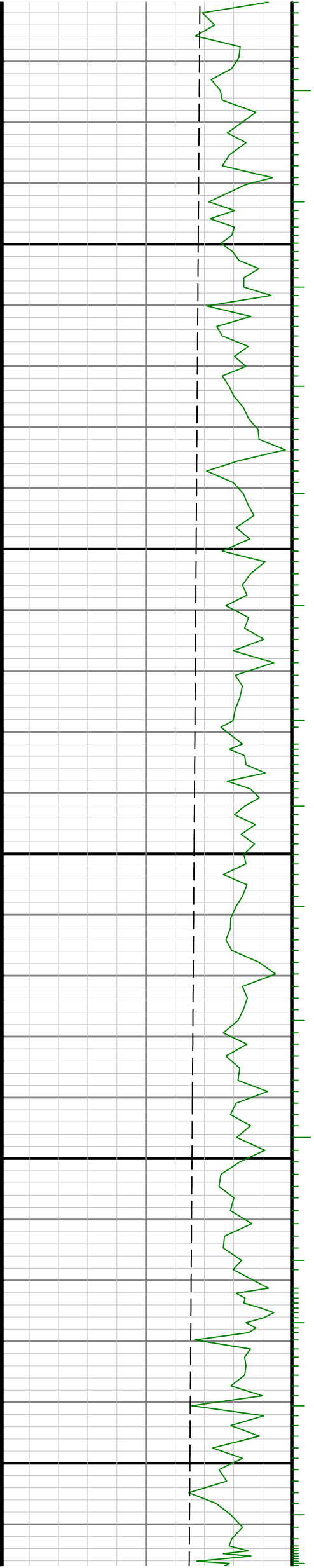



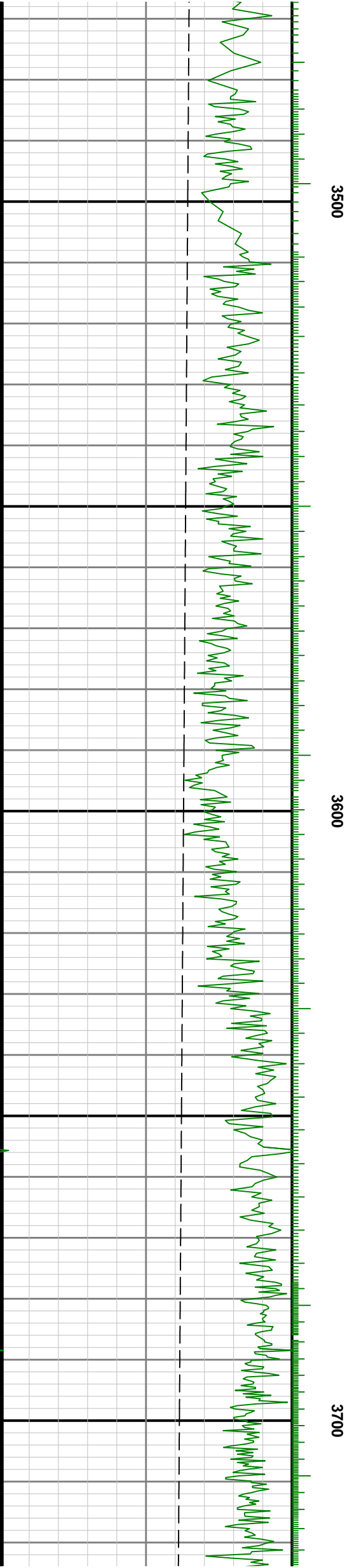
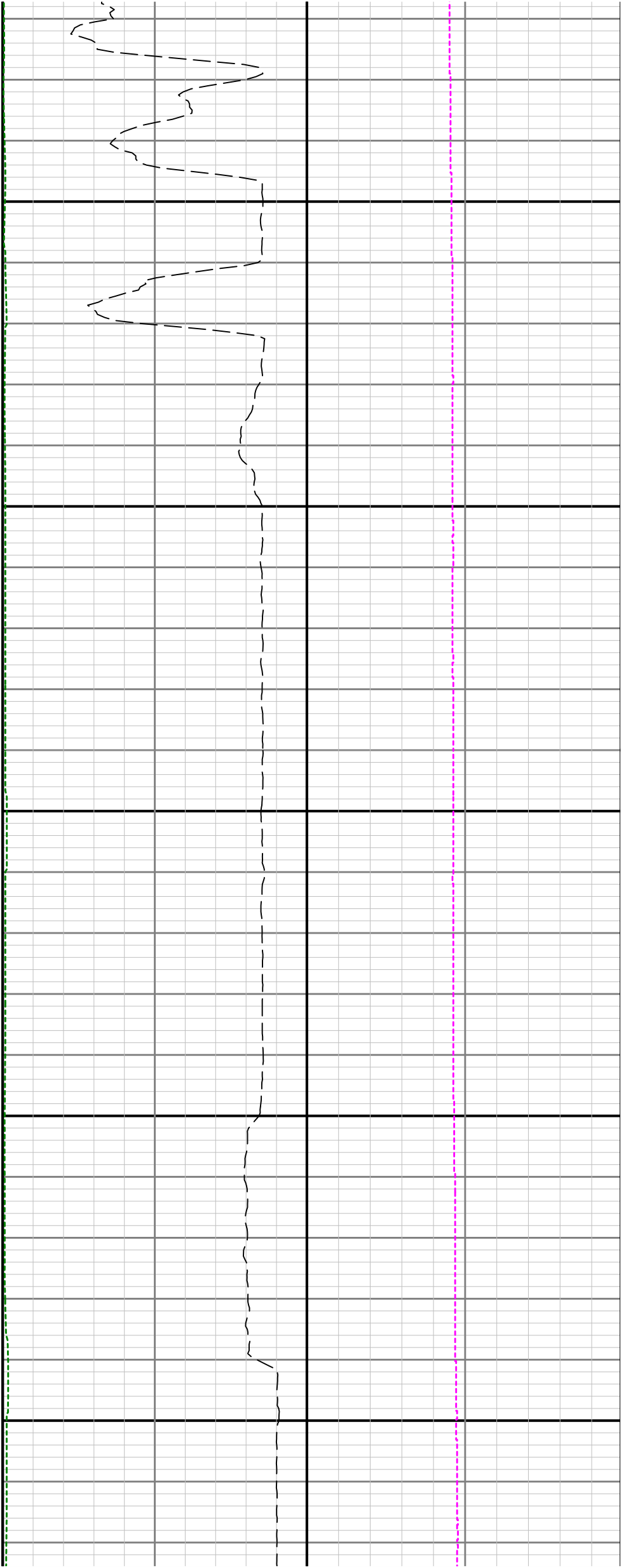

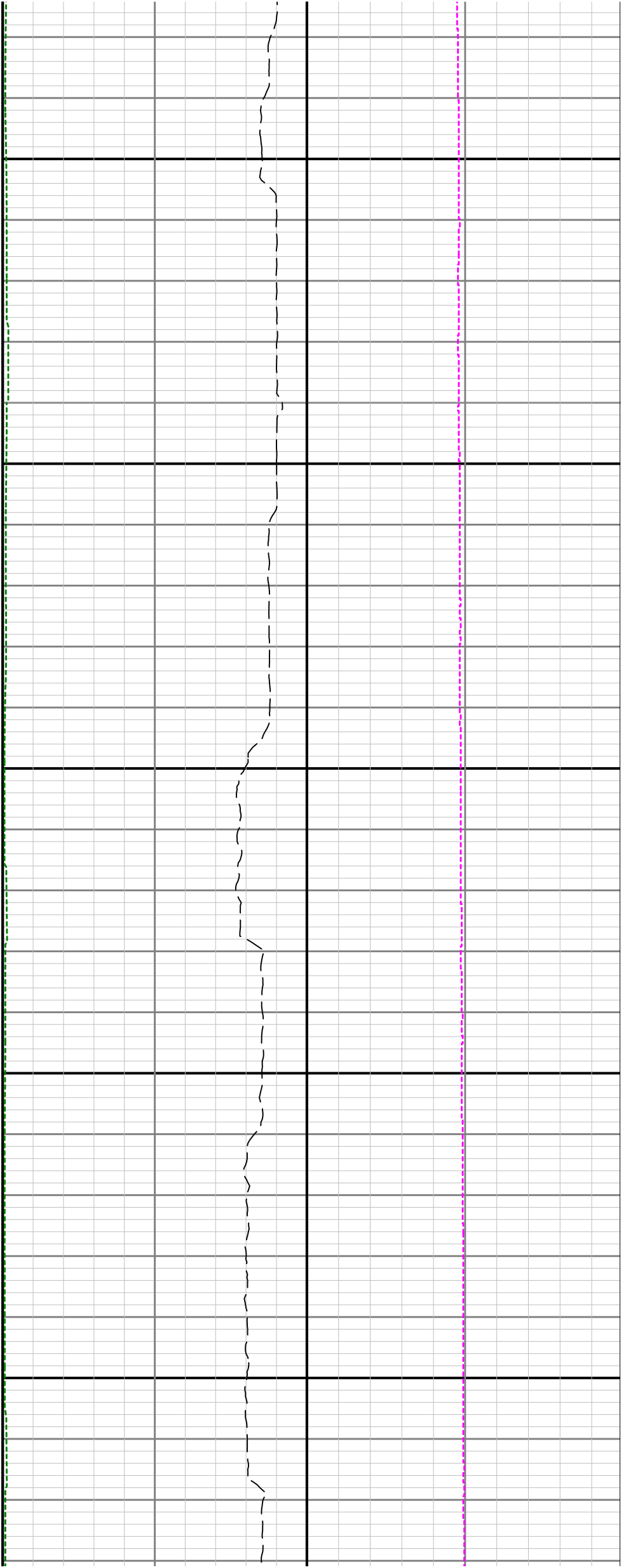

3800

3900

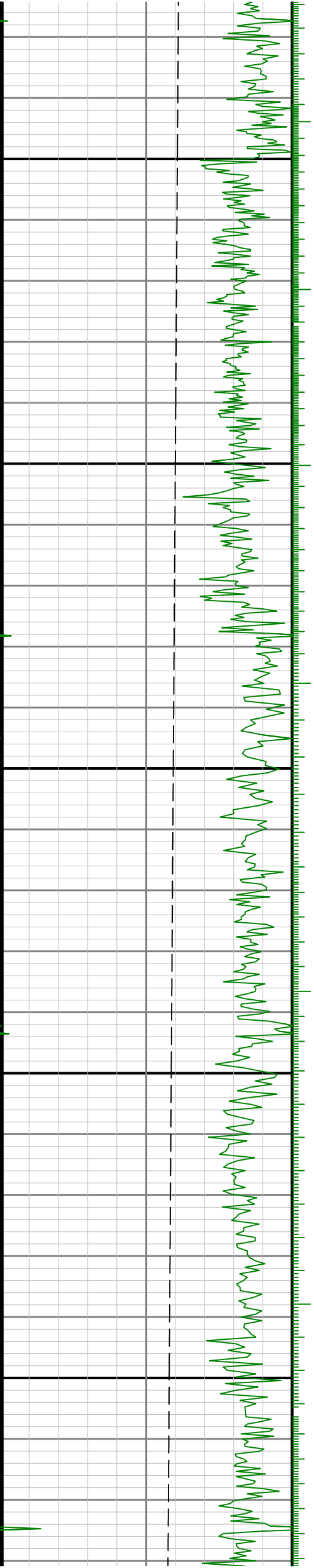

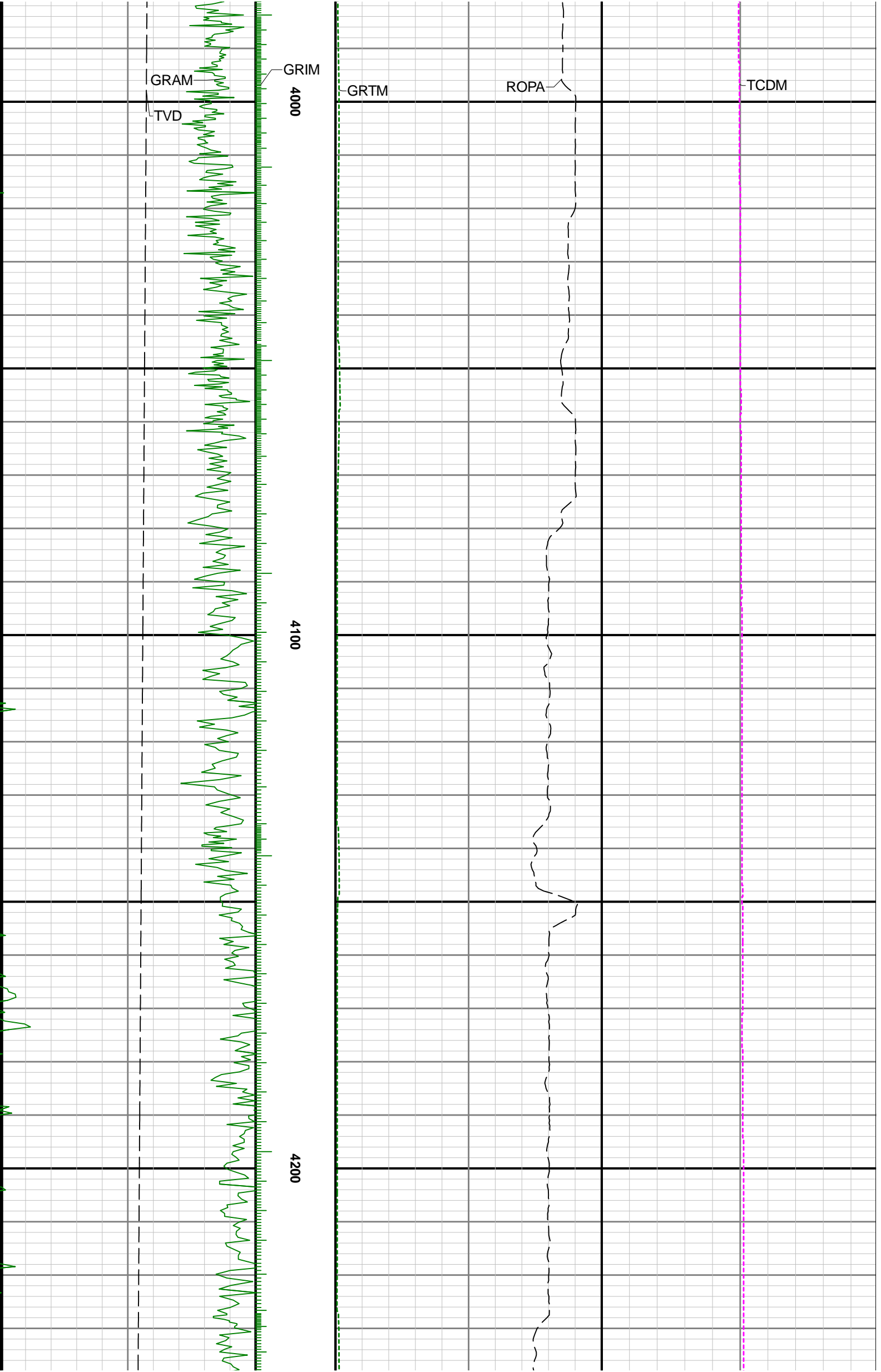

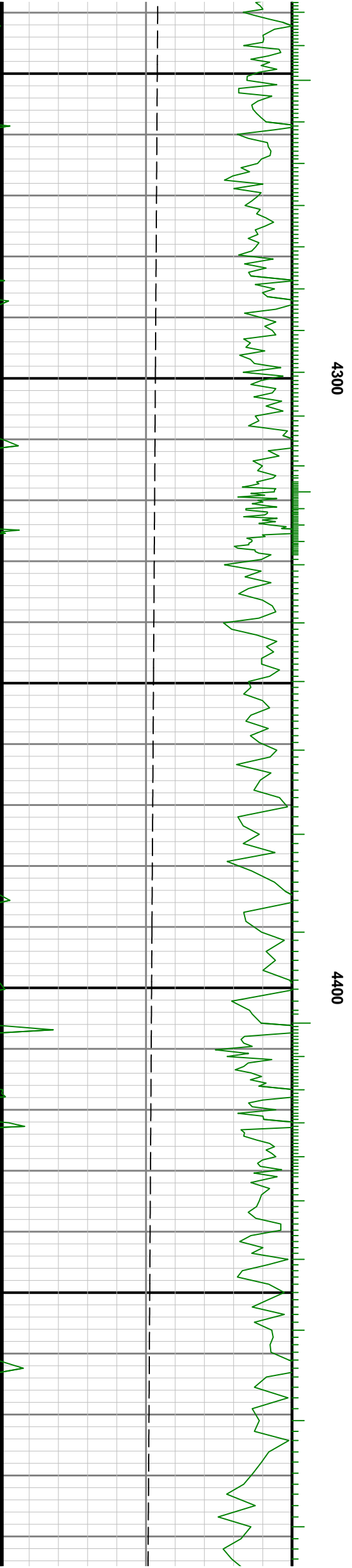

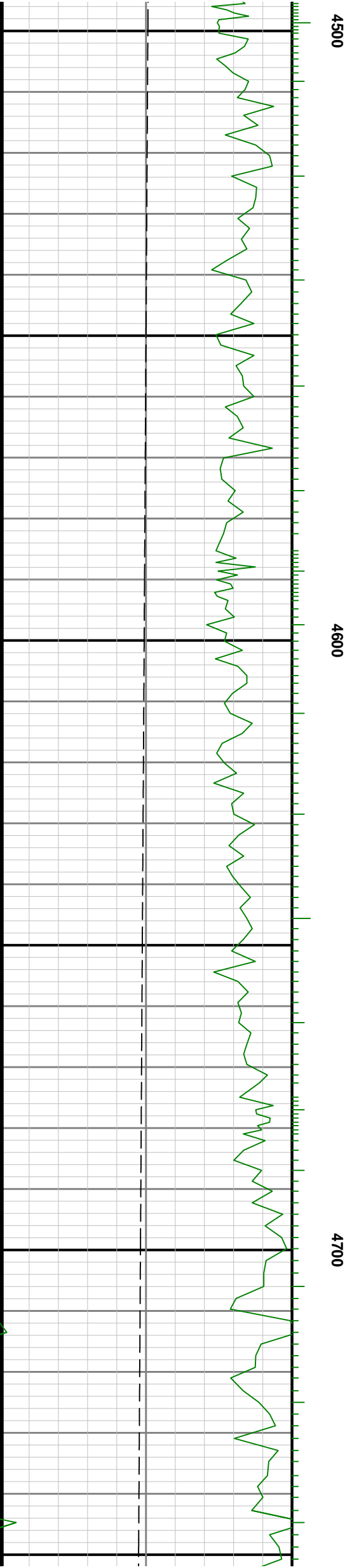
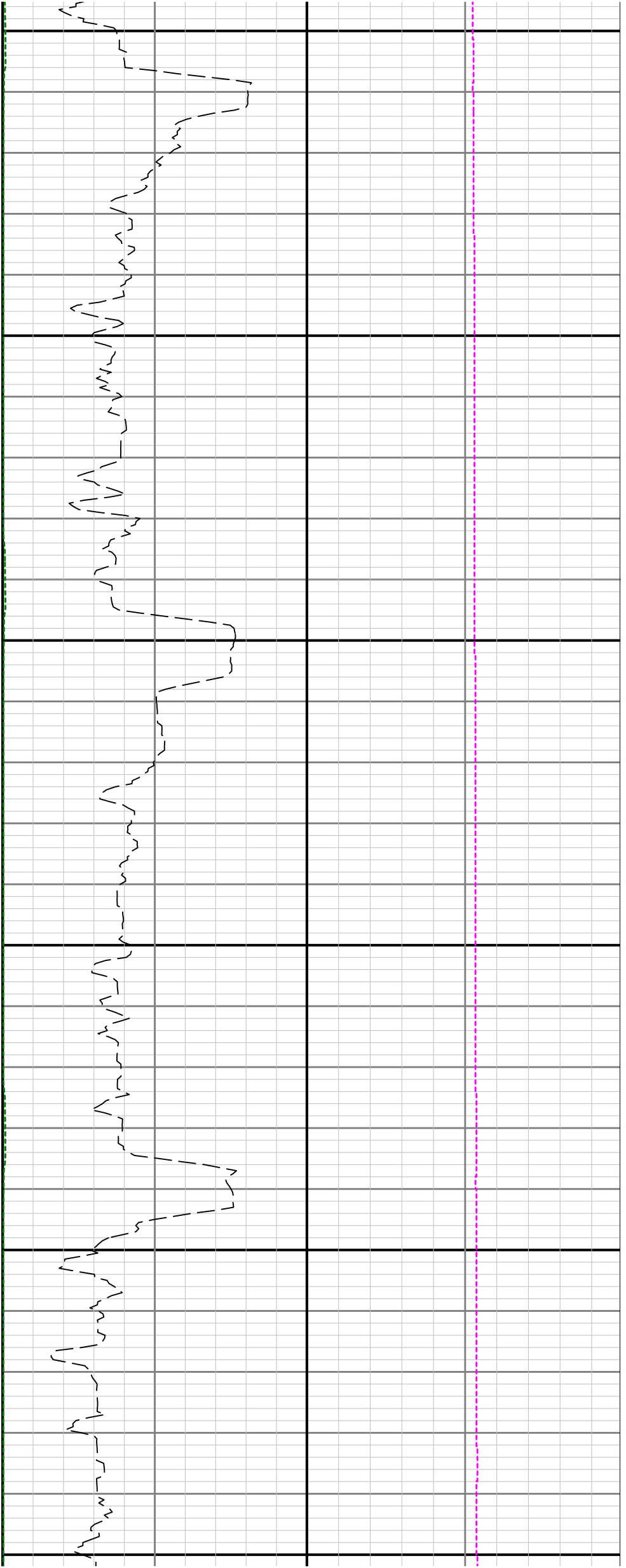

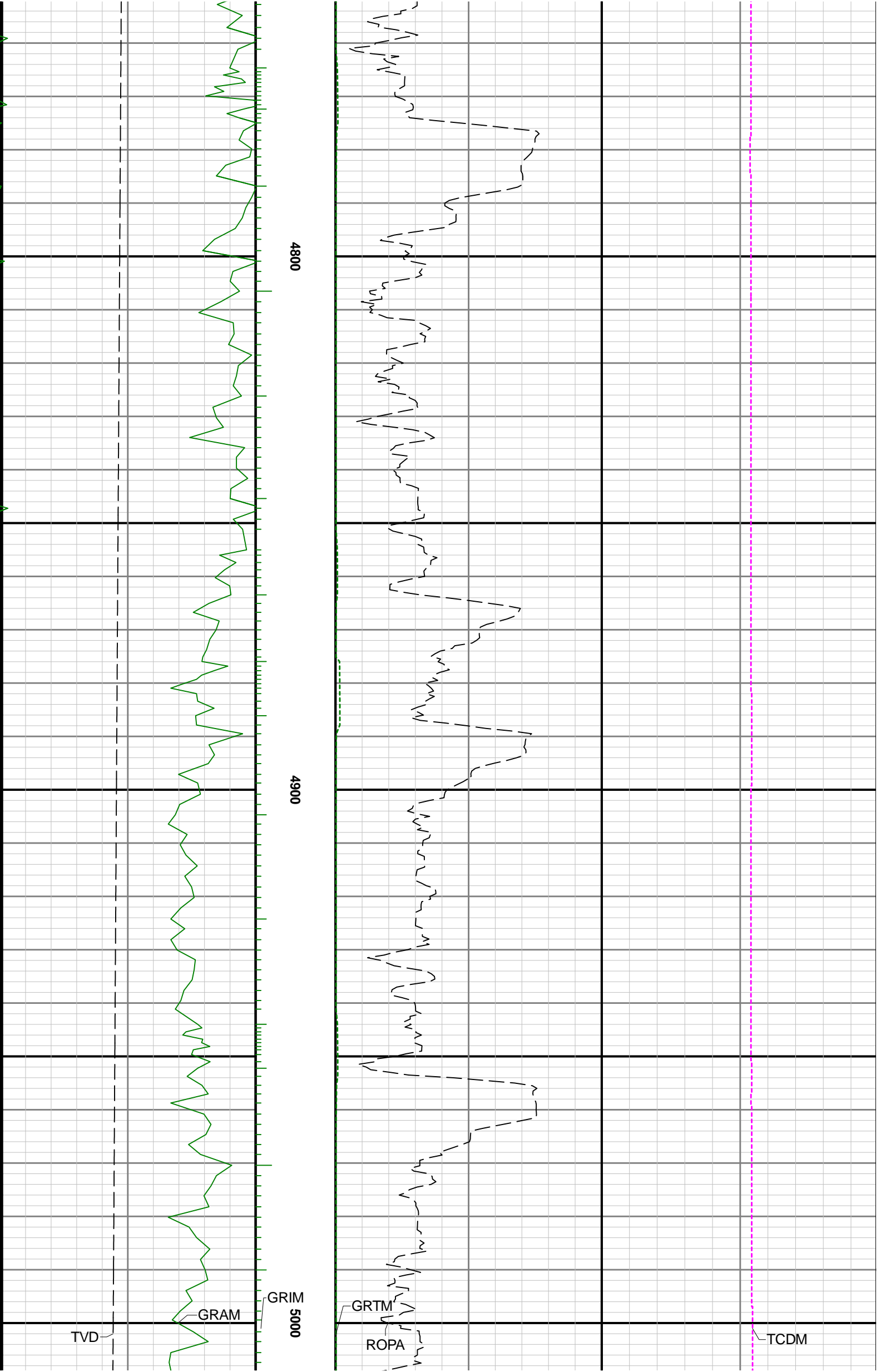

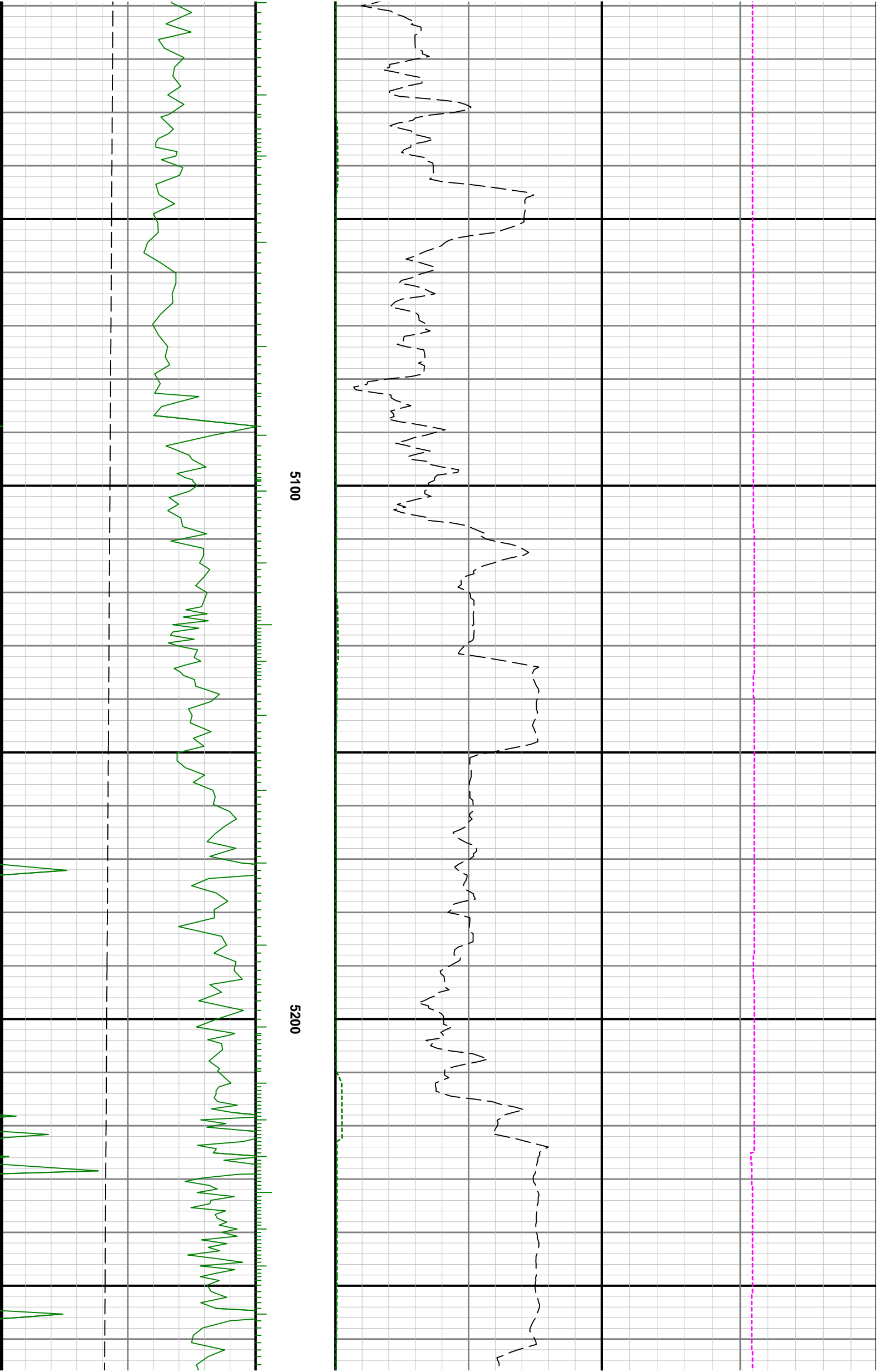

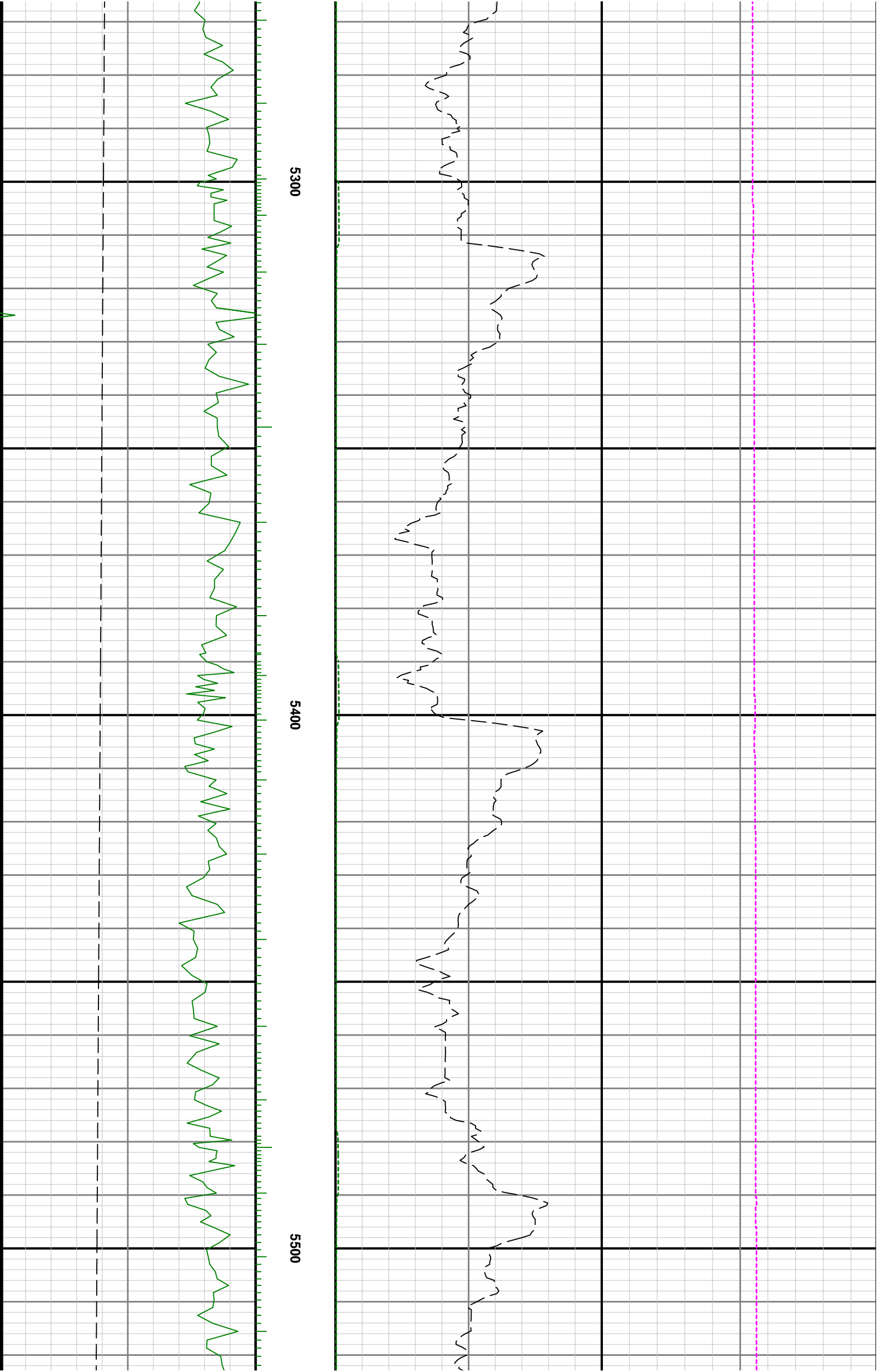



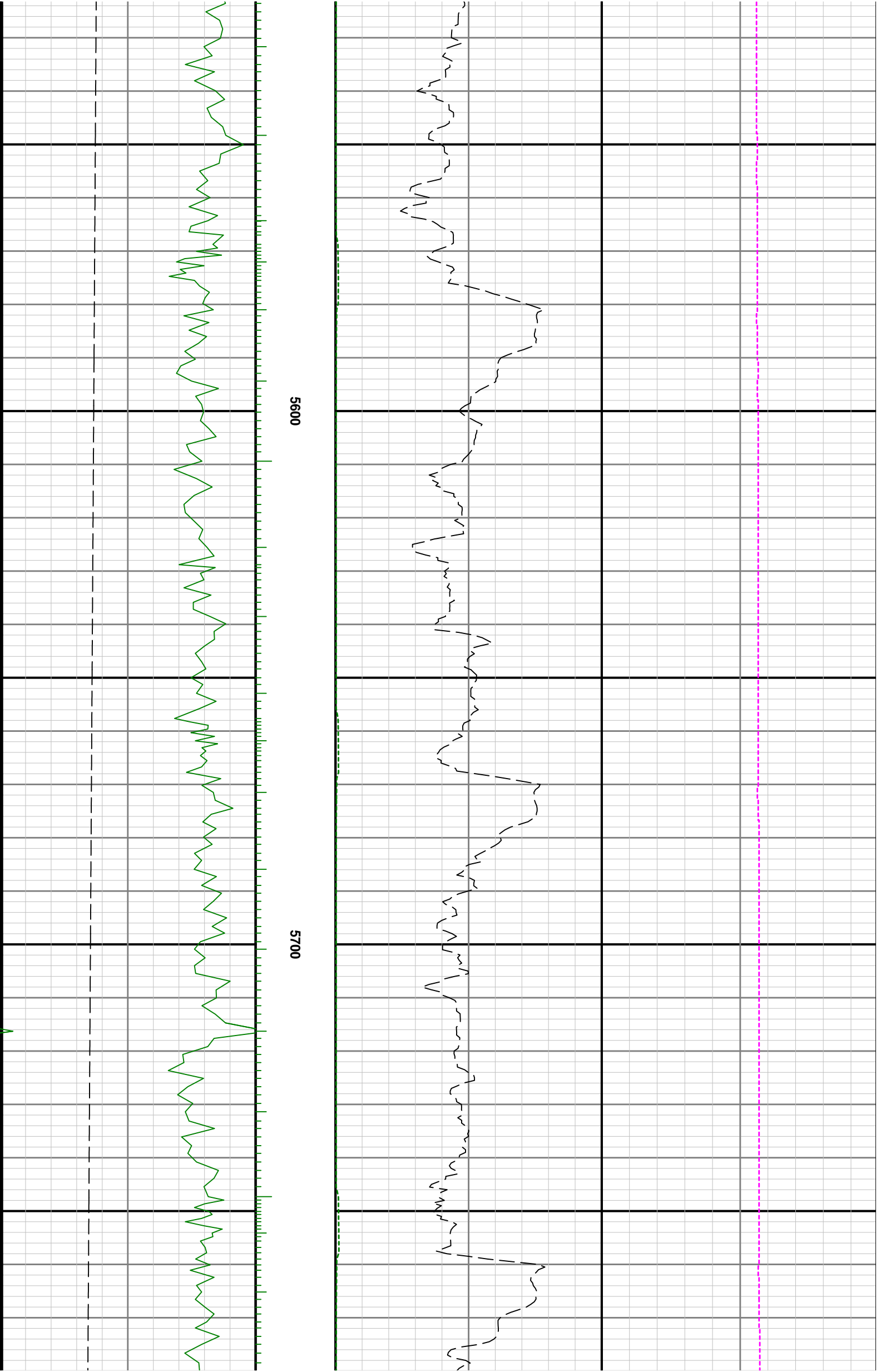

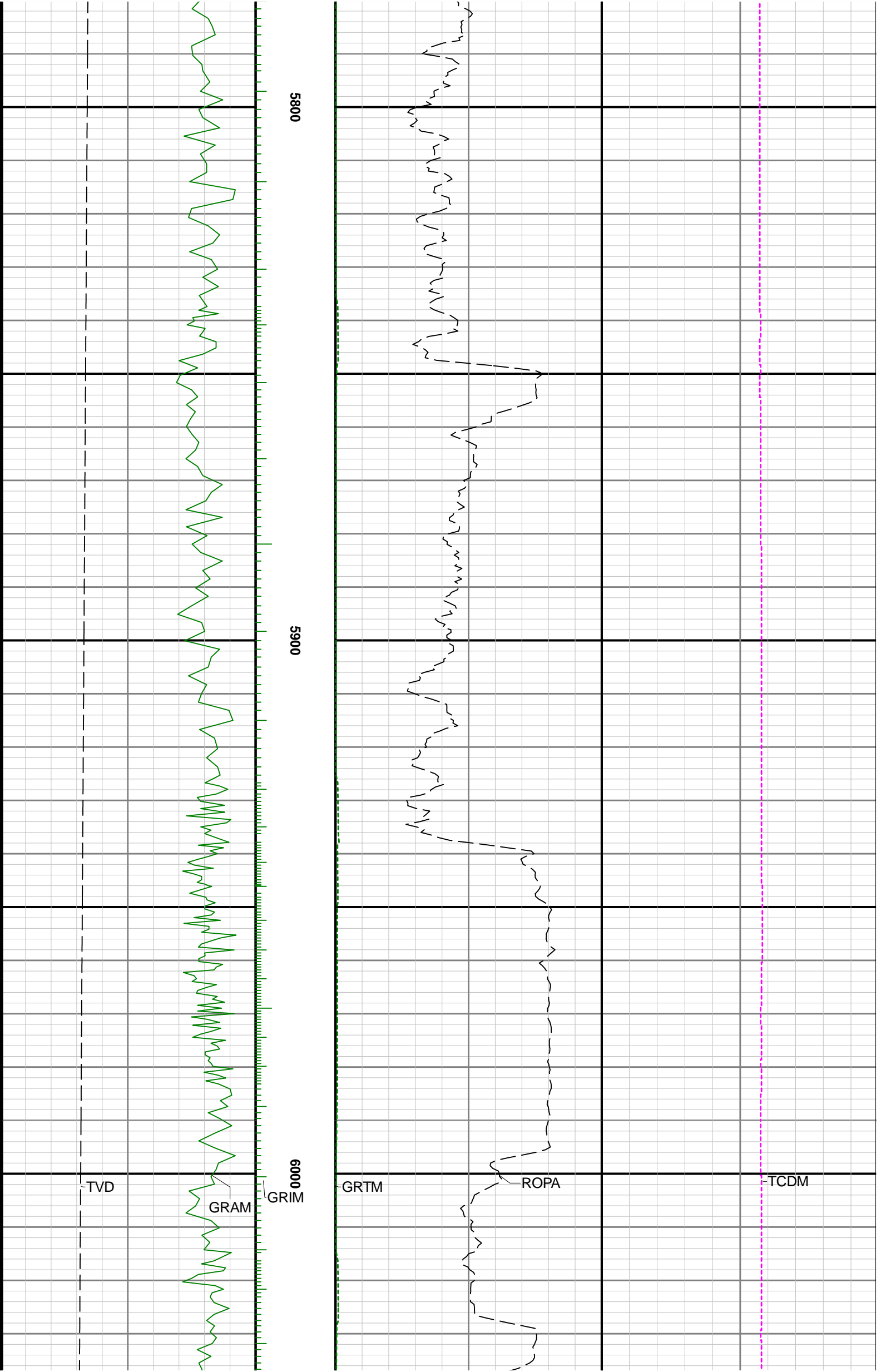

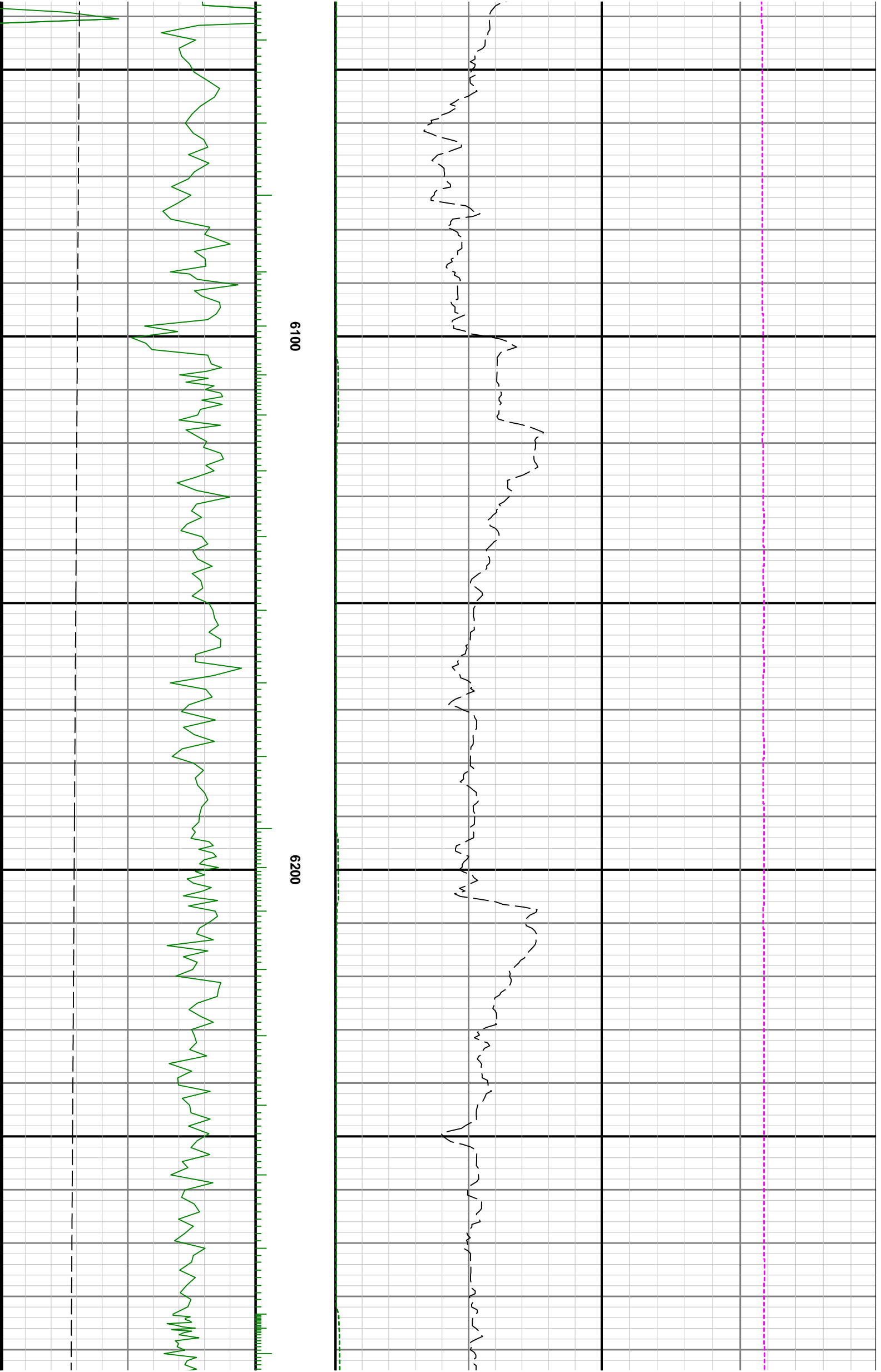

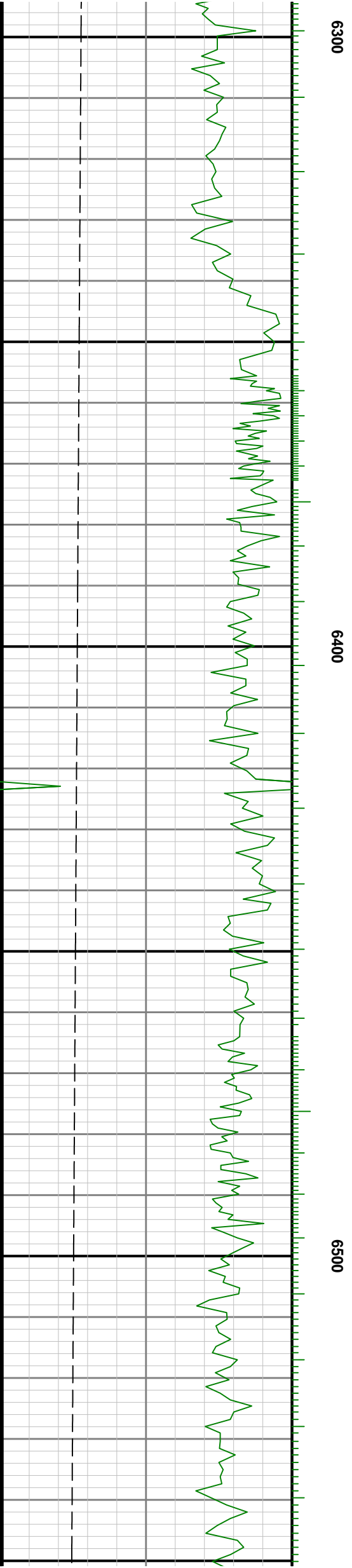
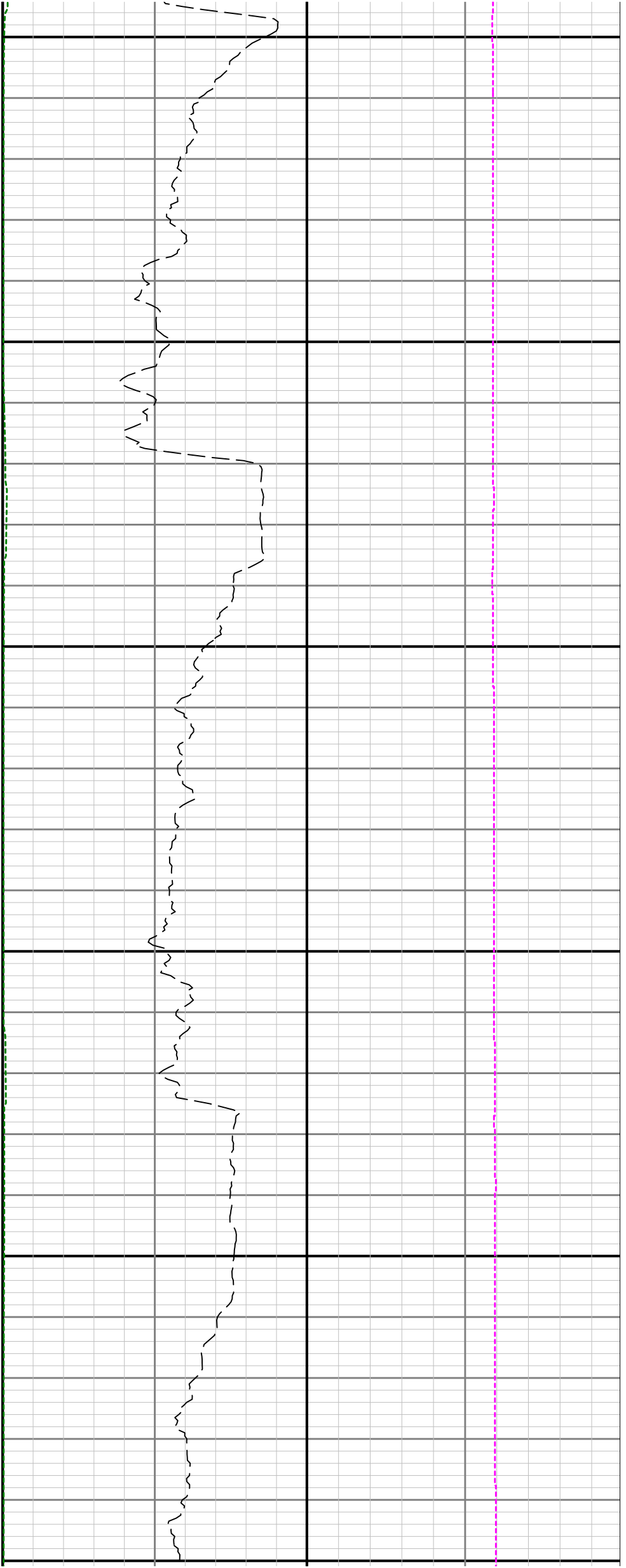

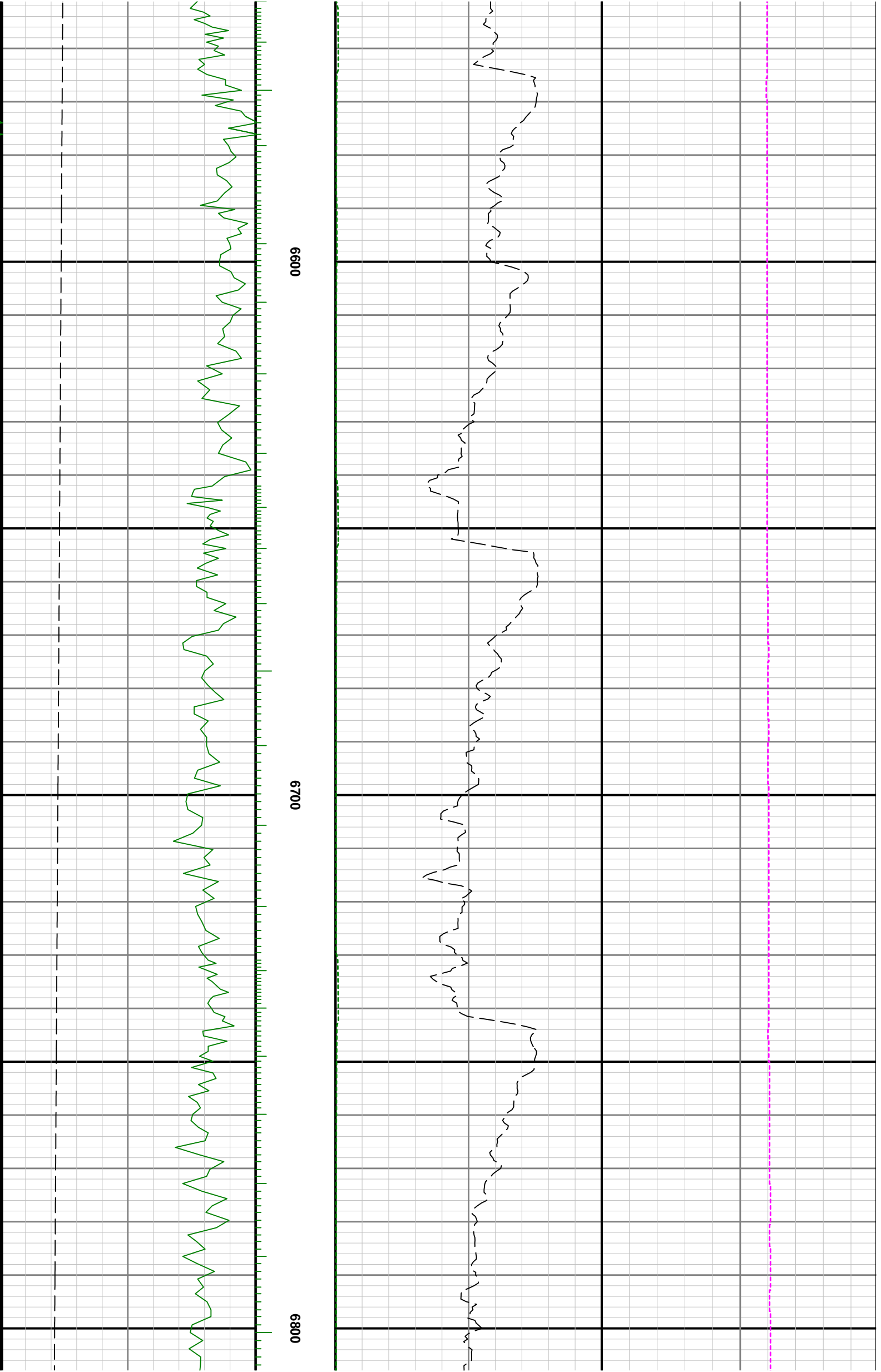

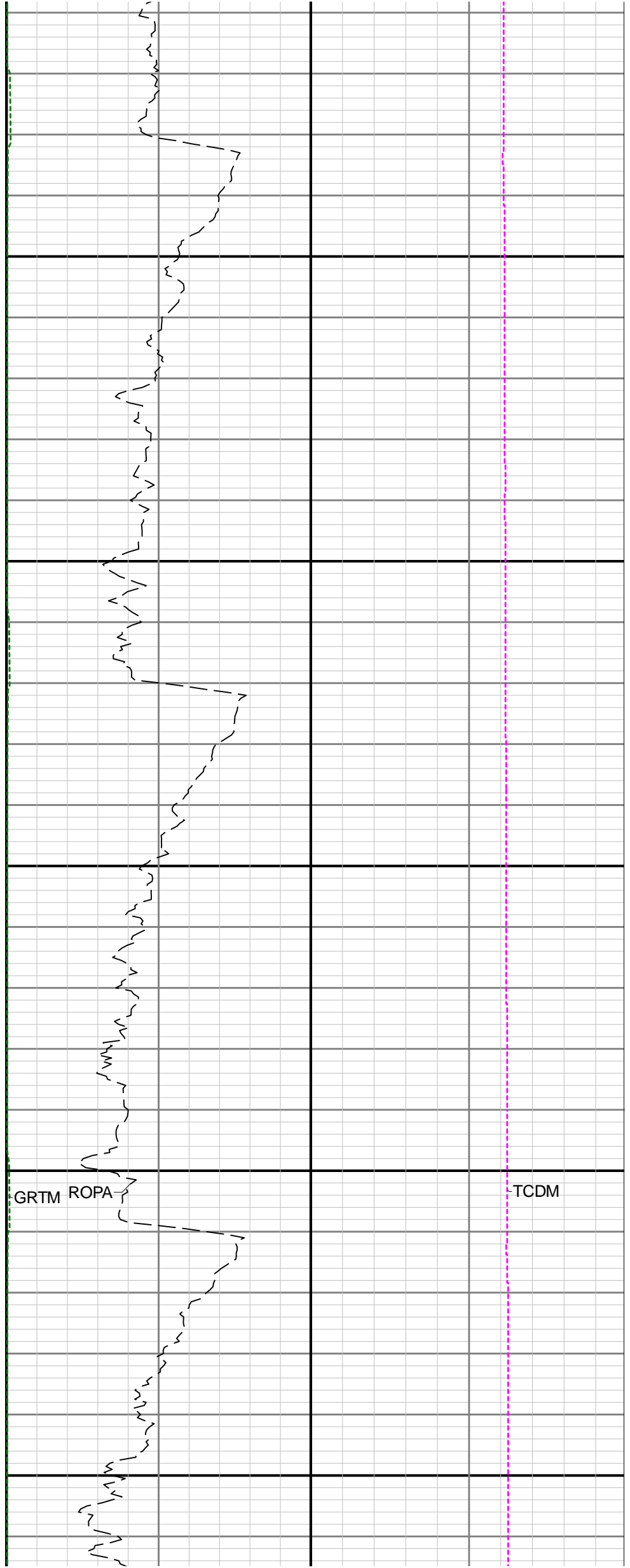
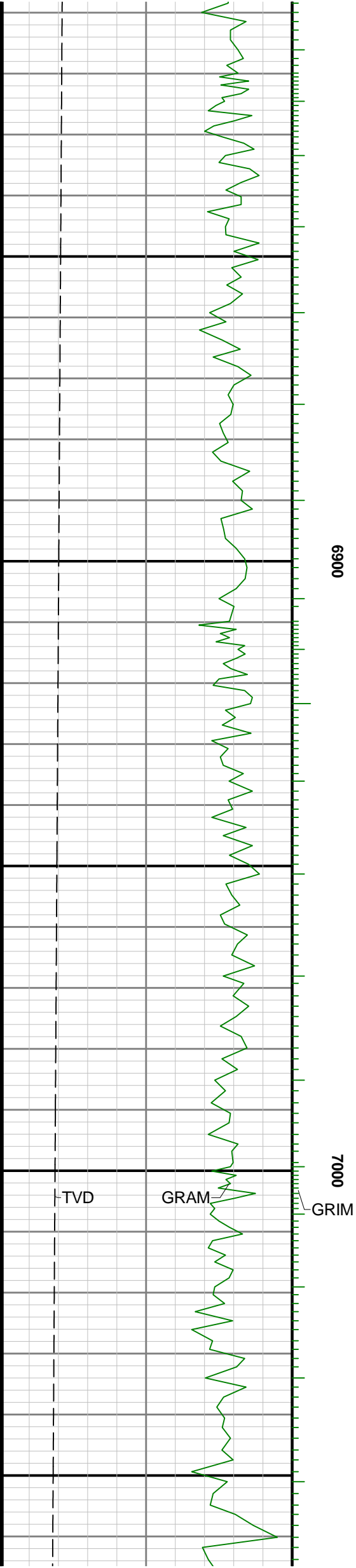

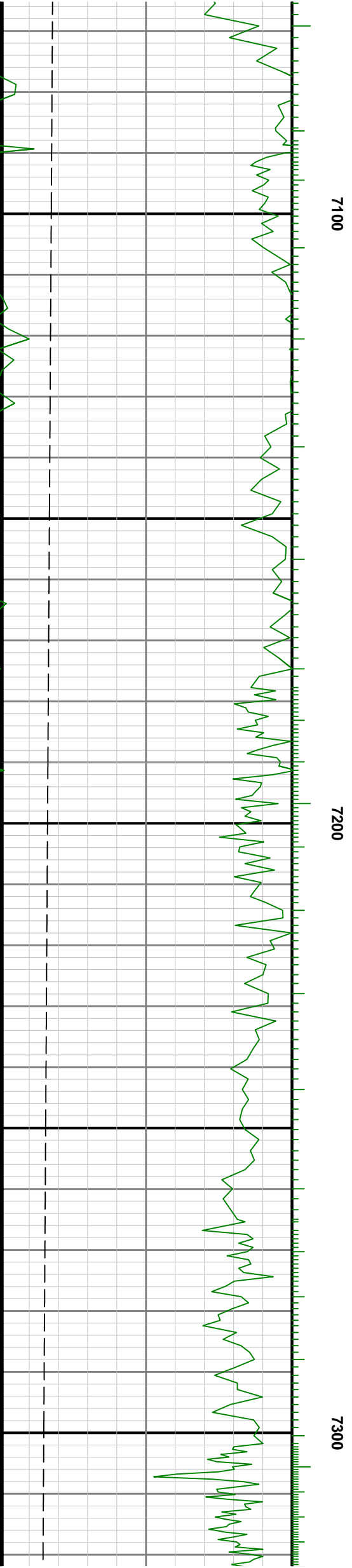
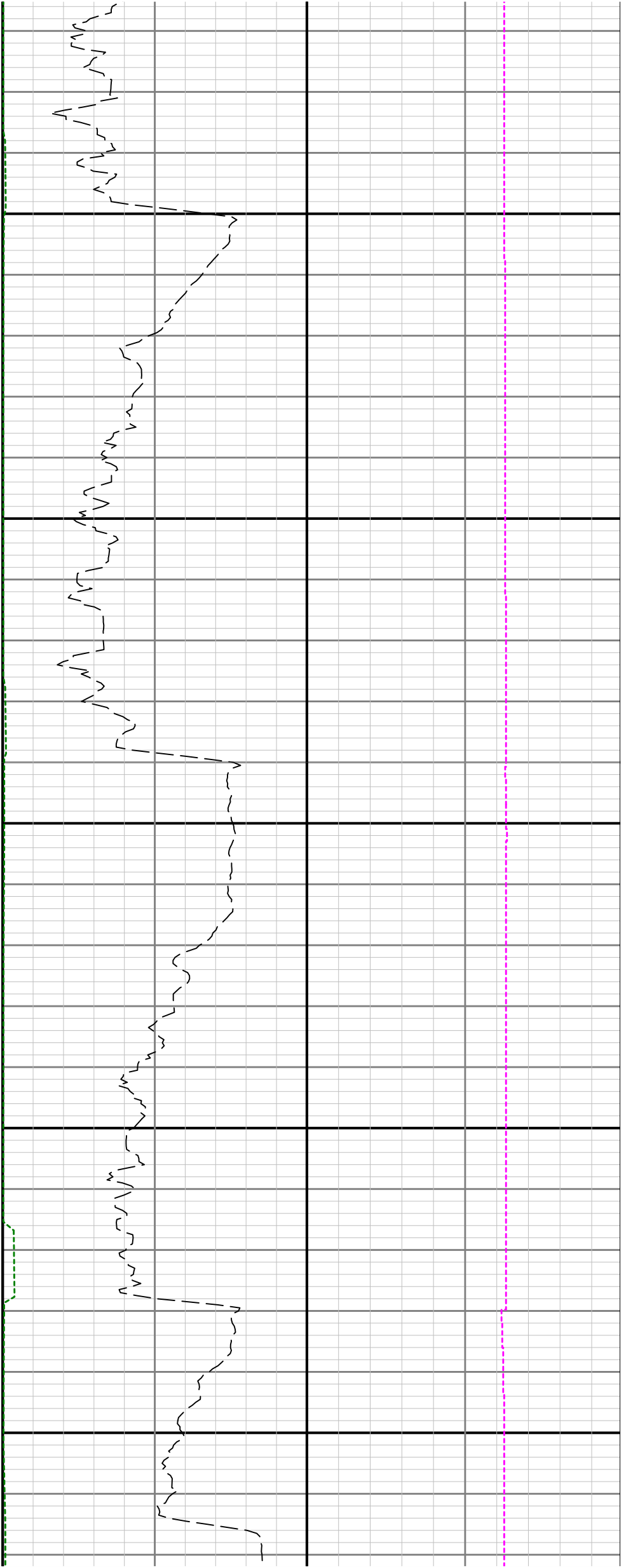

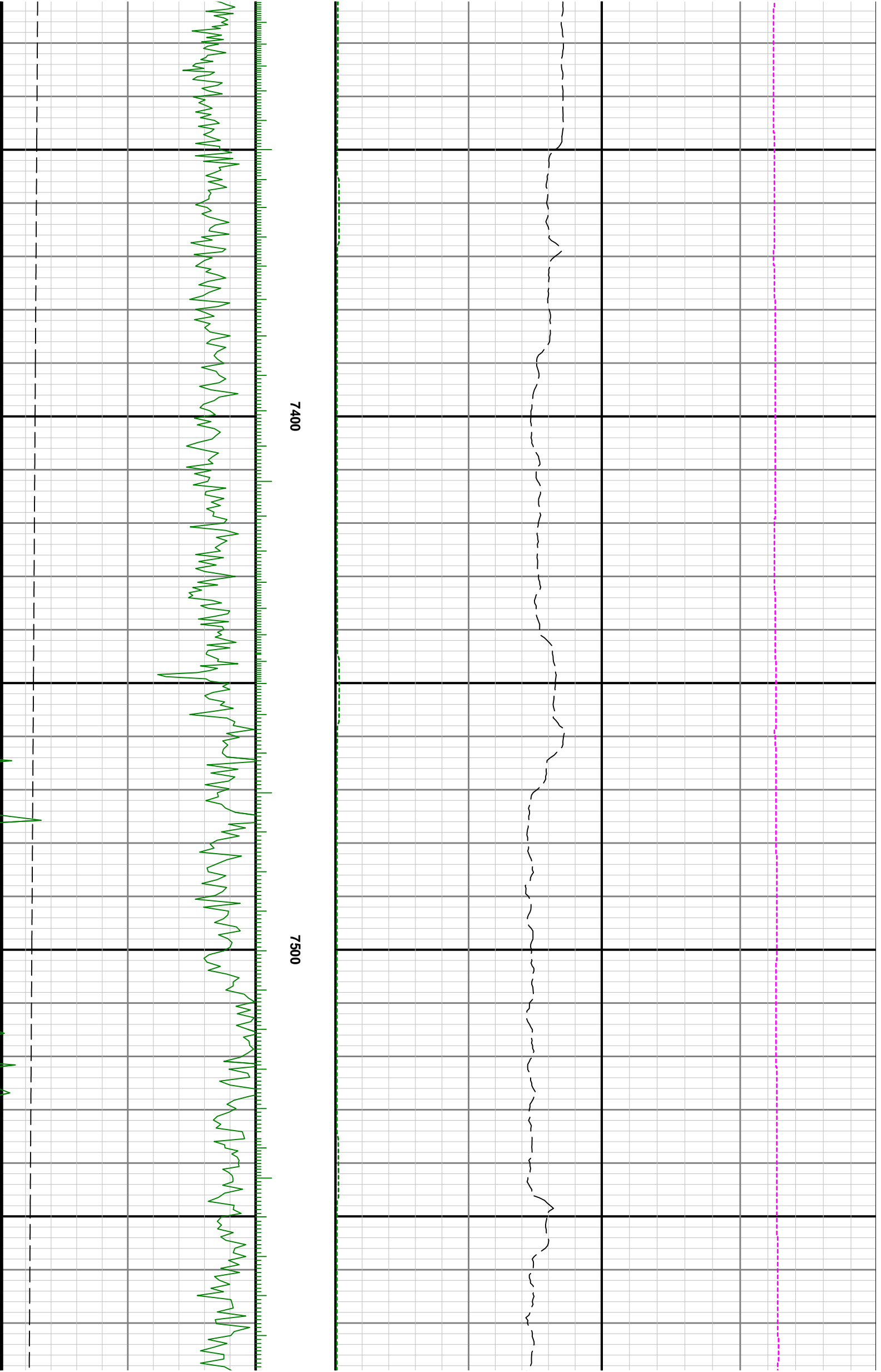



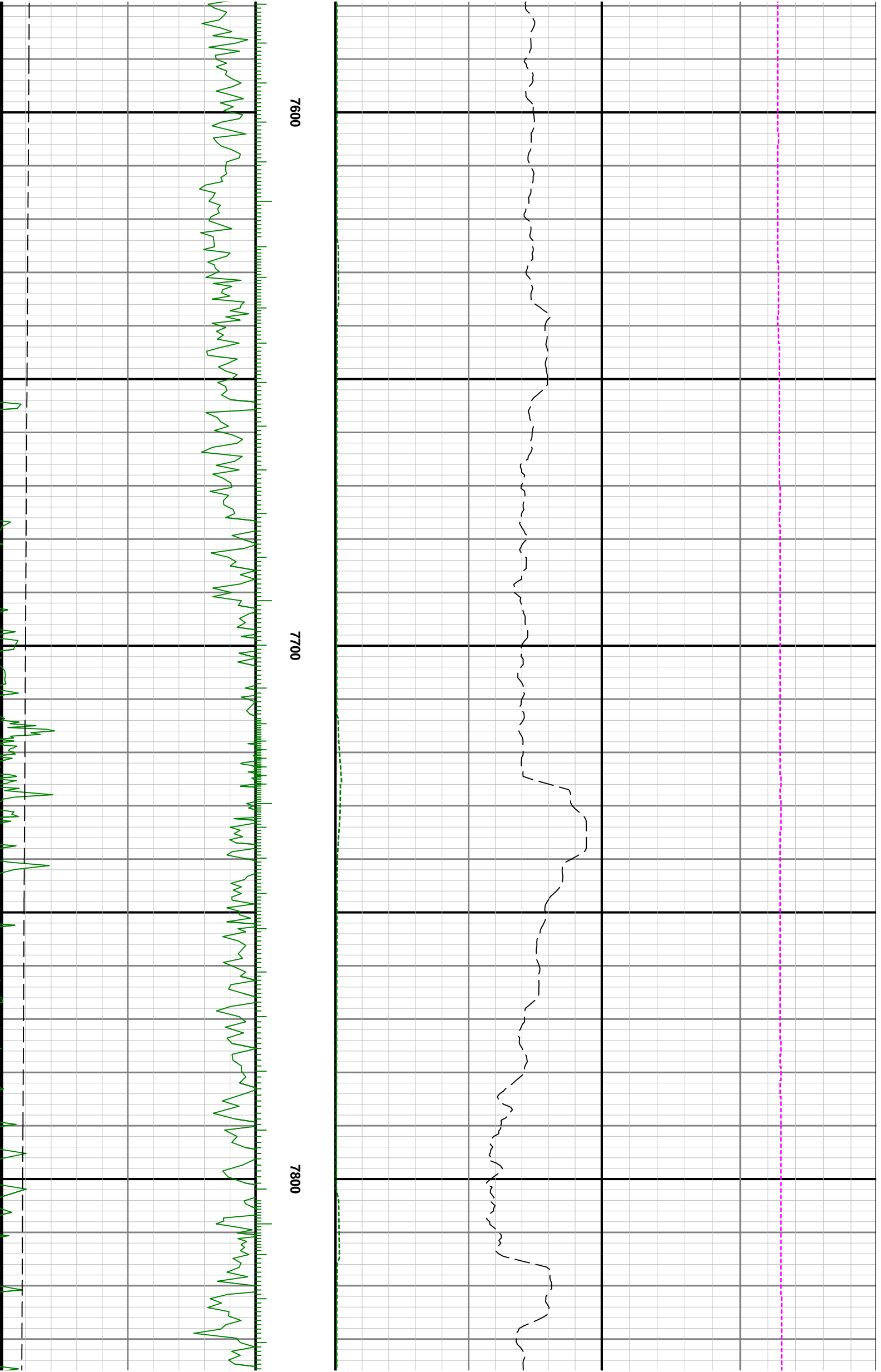

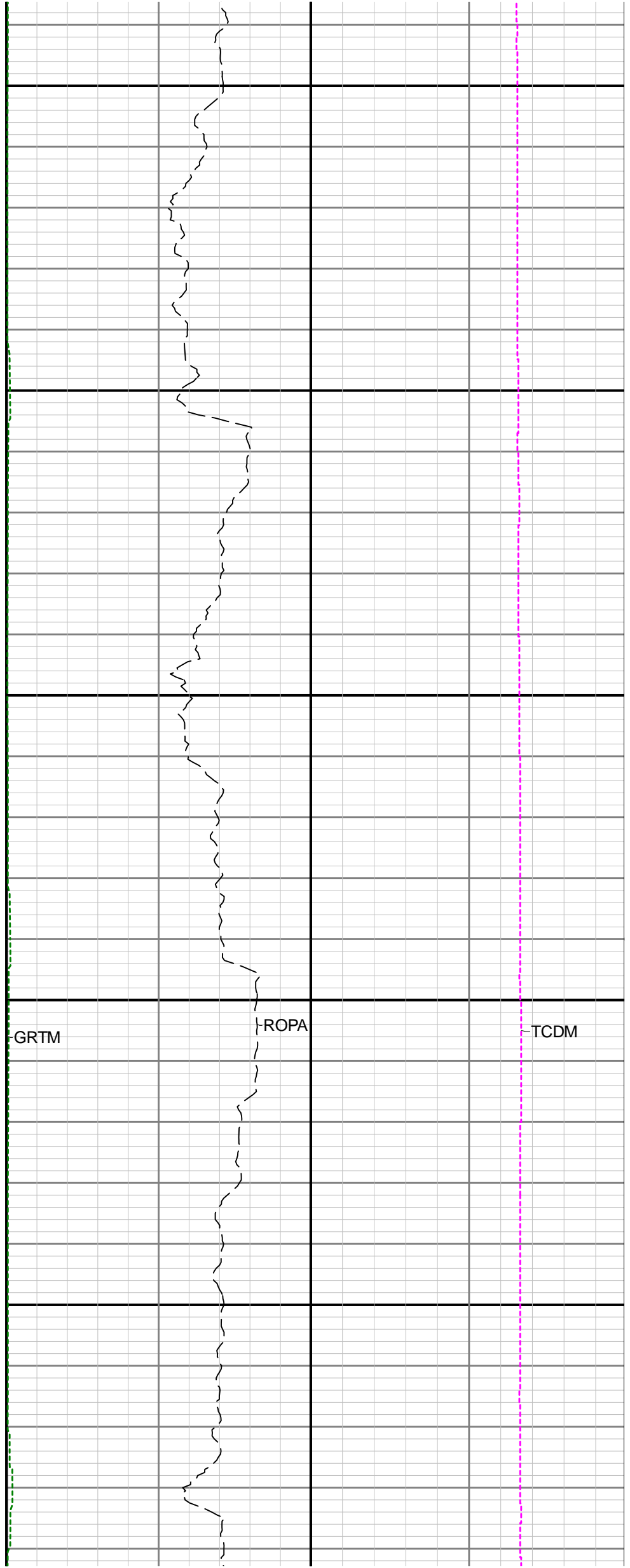
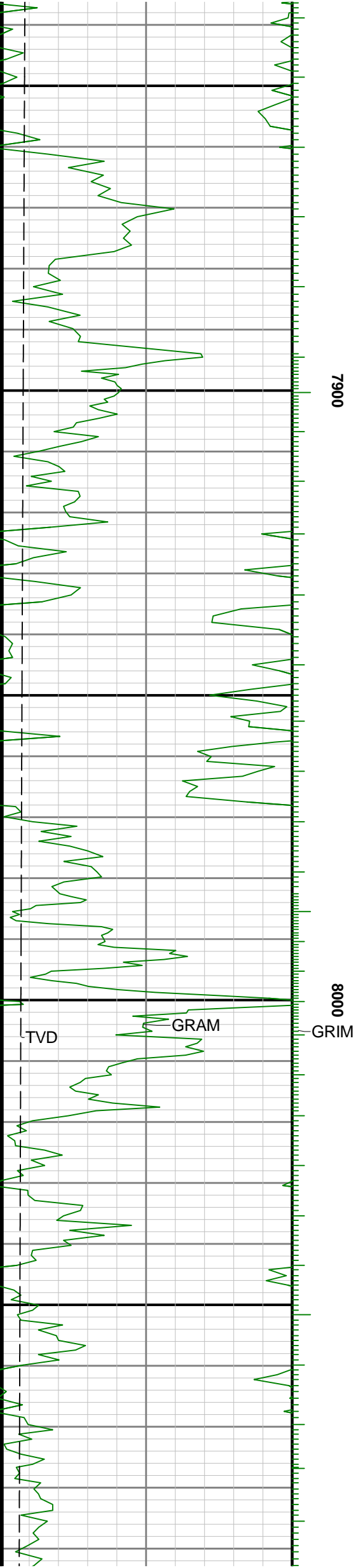

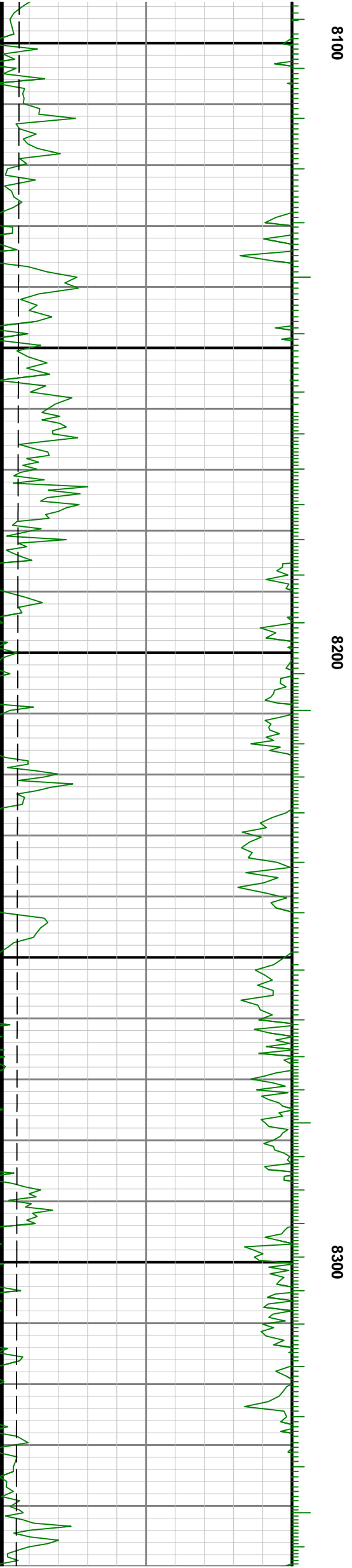
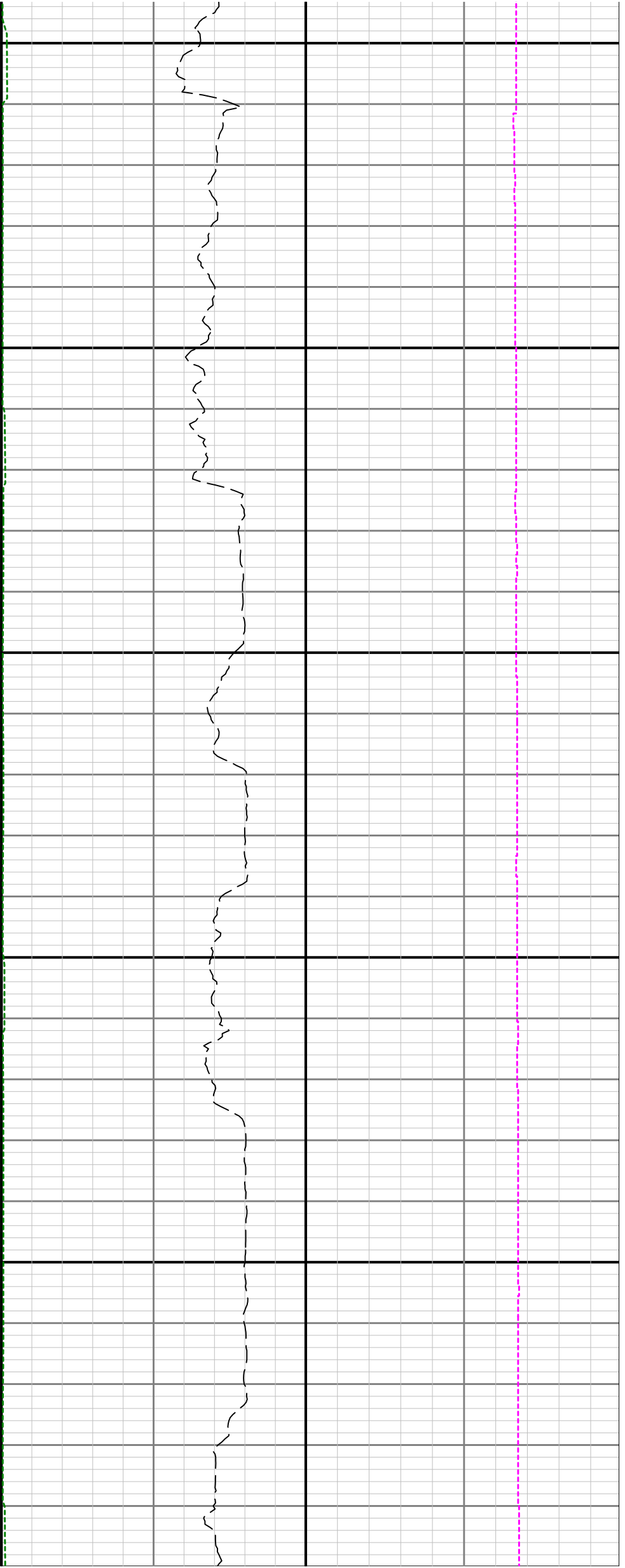

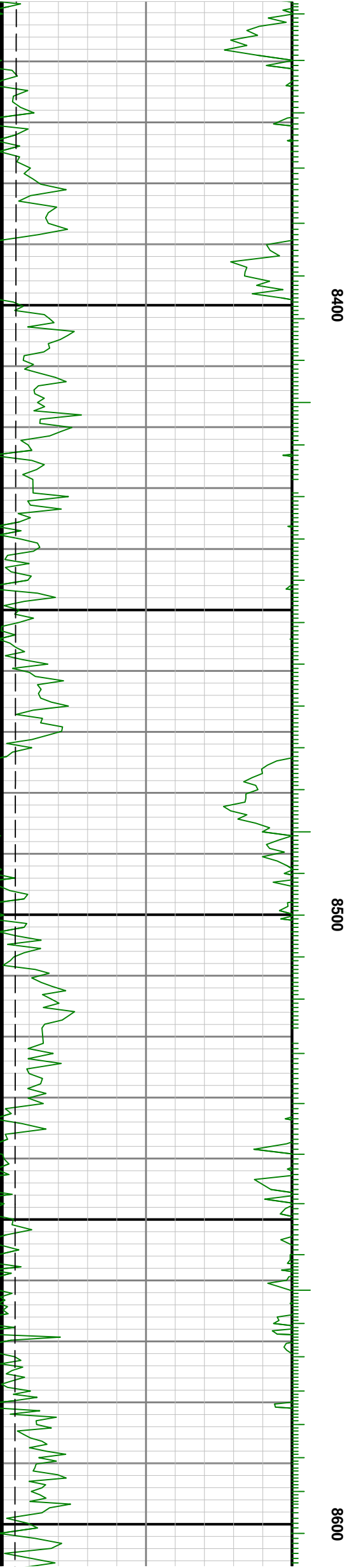
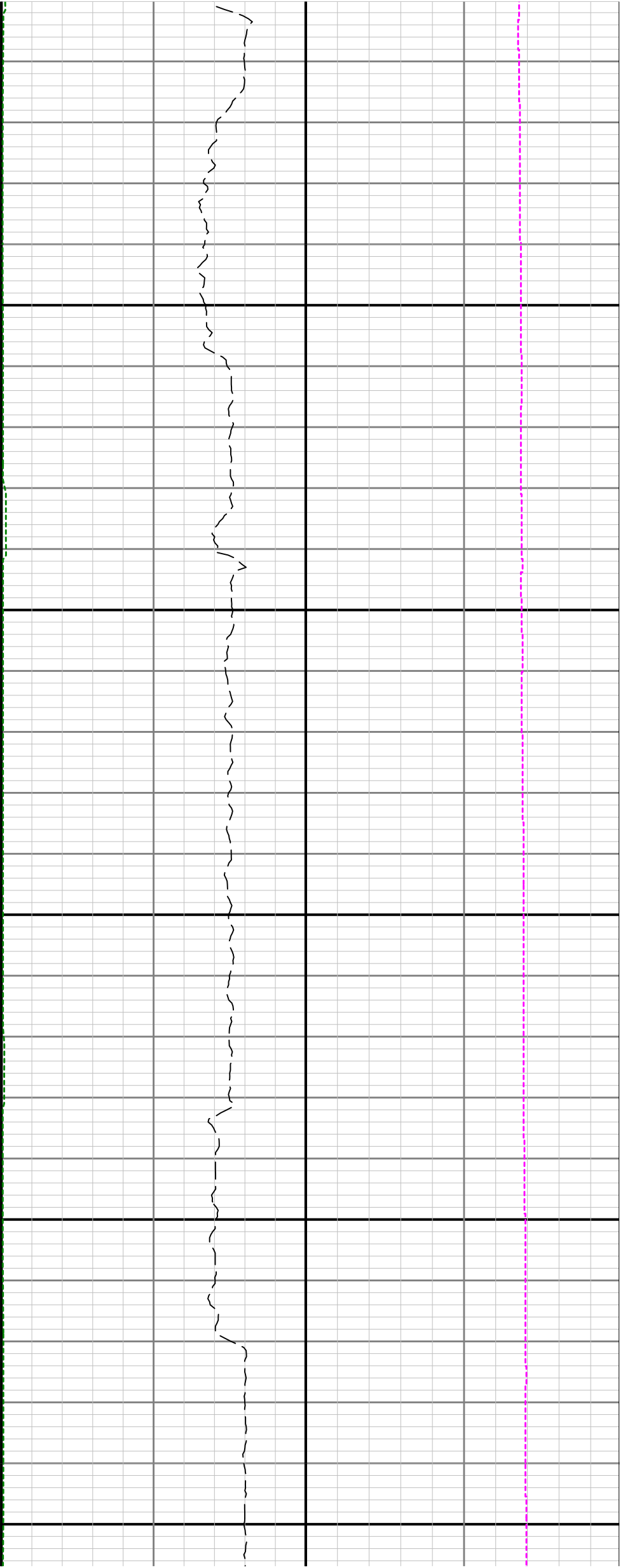



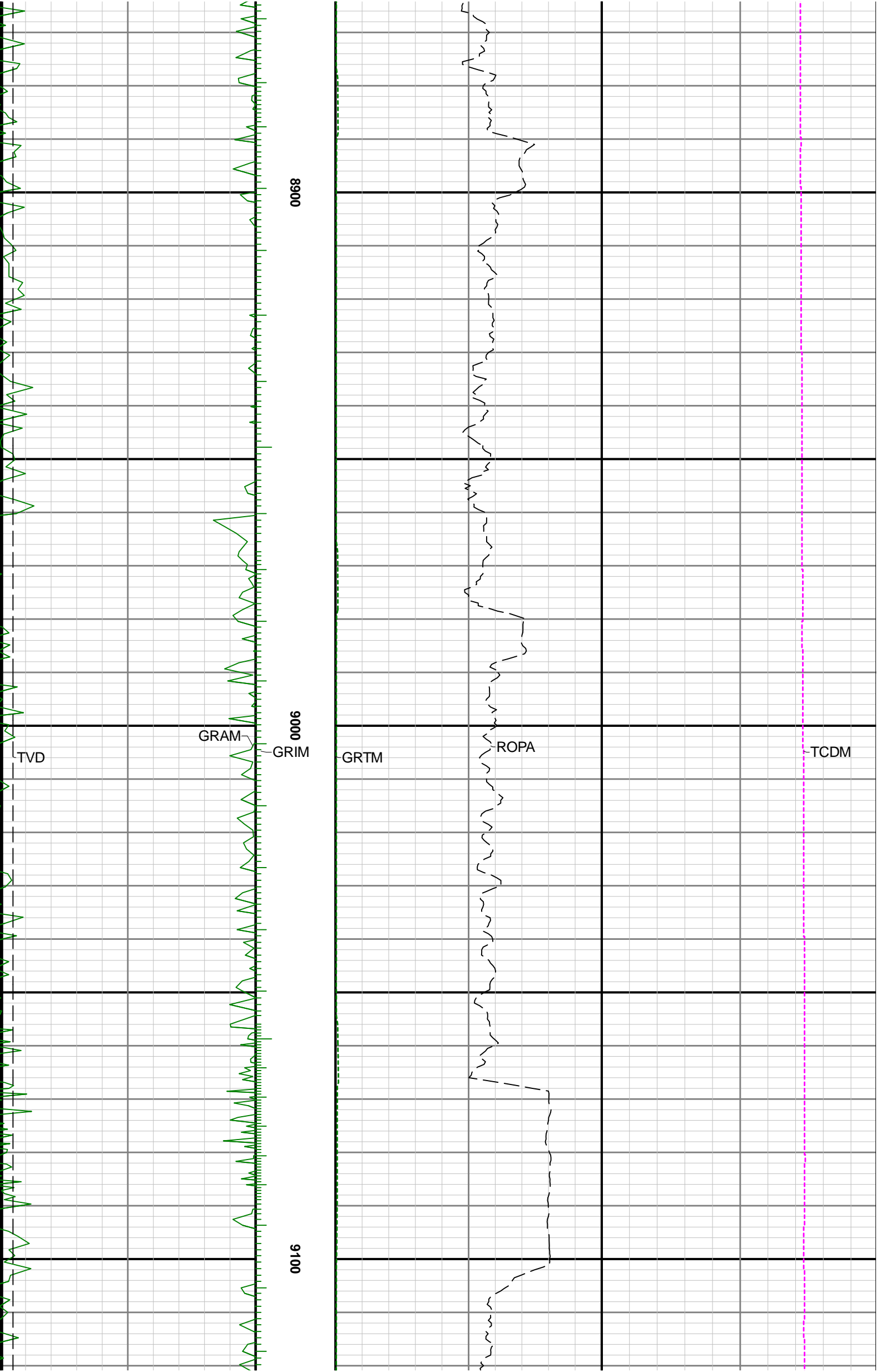

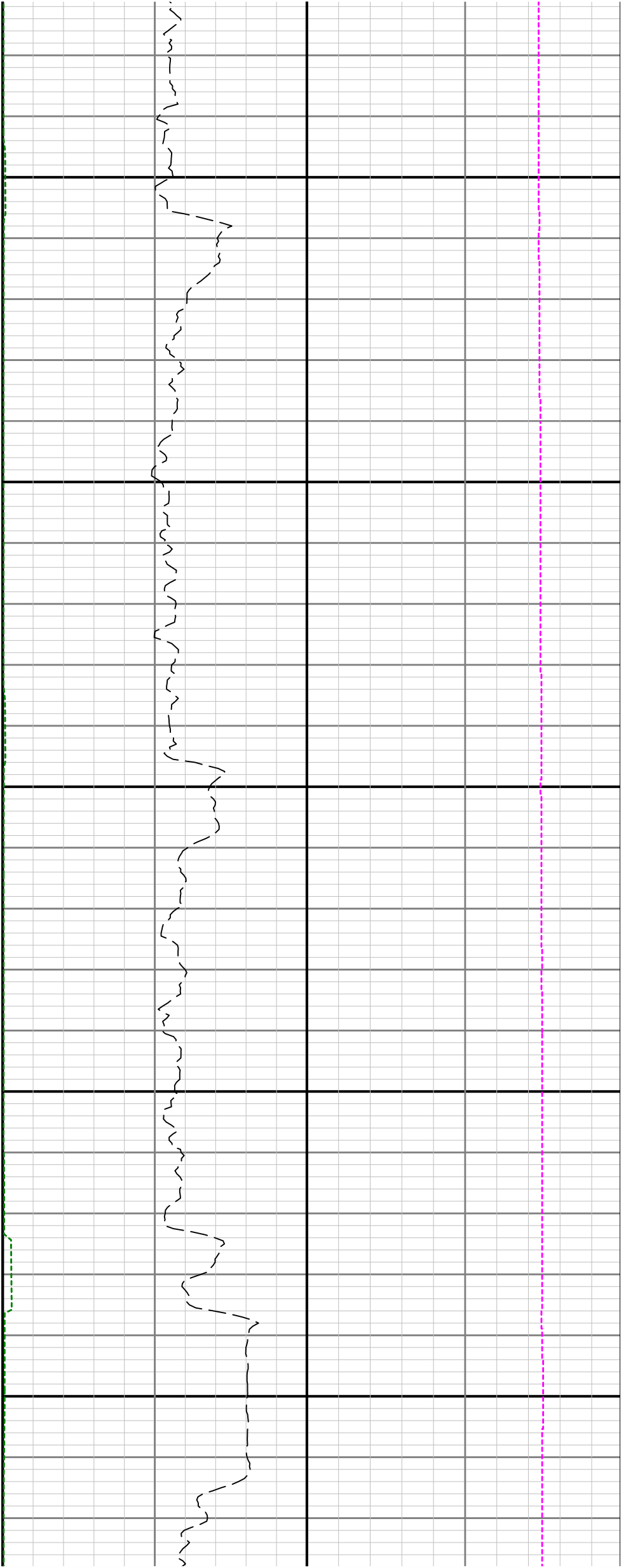

9200

9300

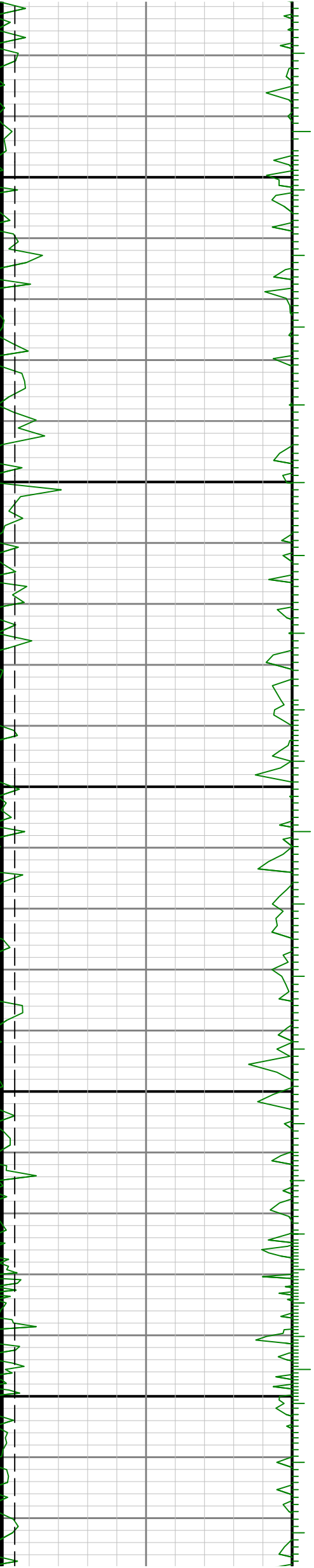

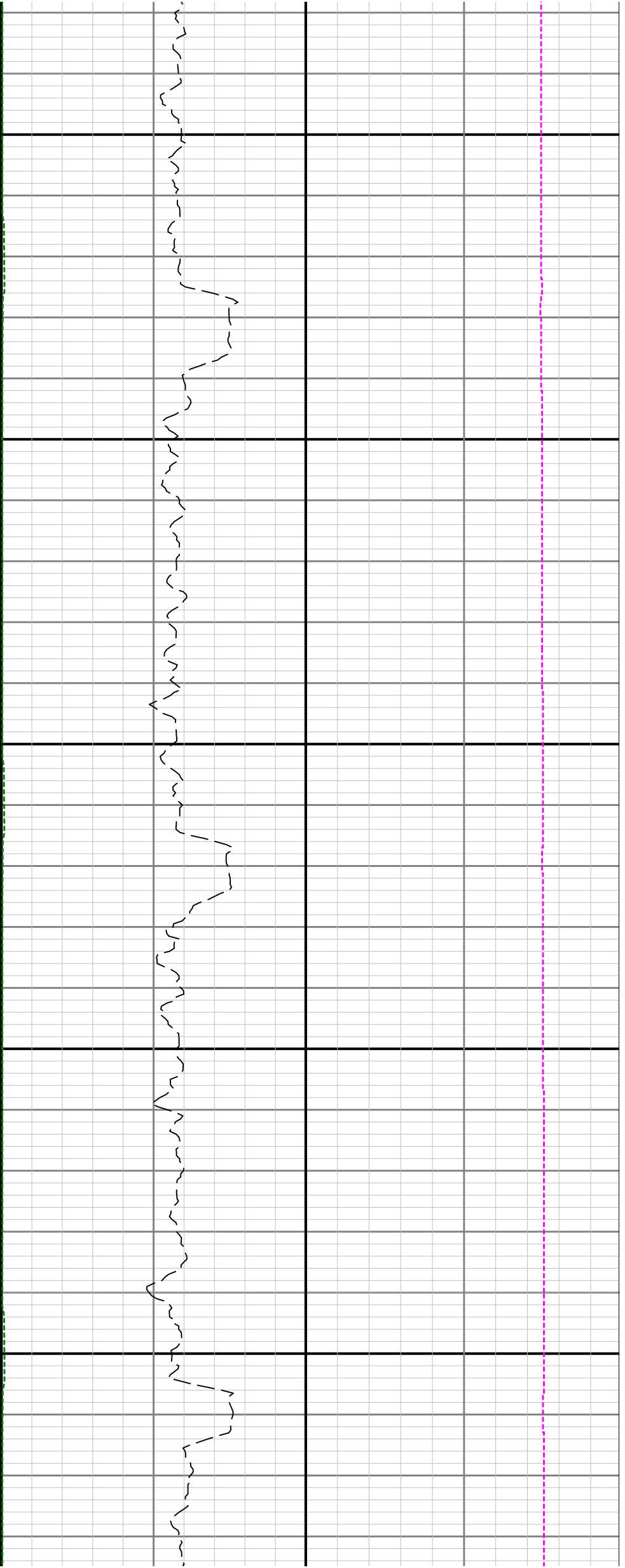

9400

9500

9600

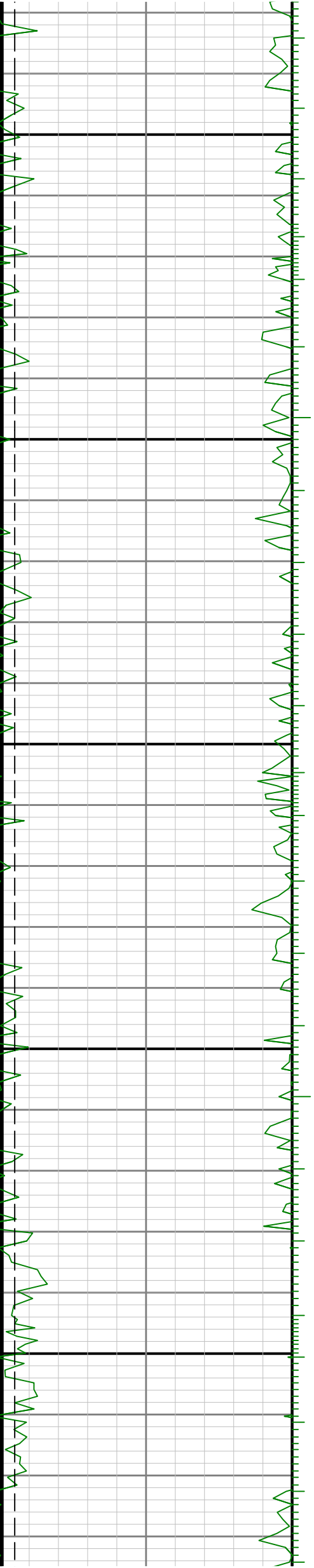



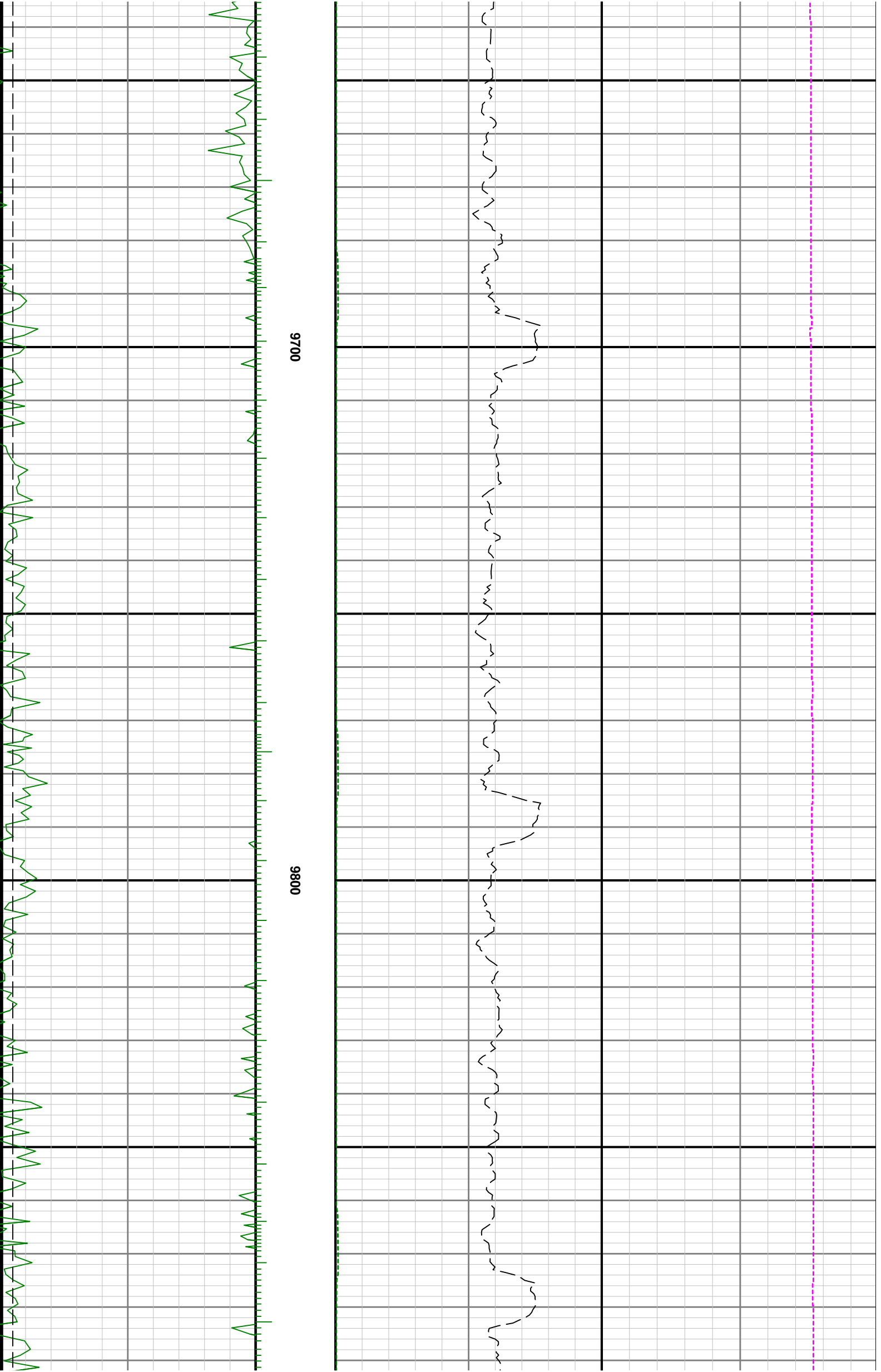

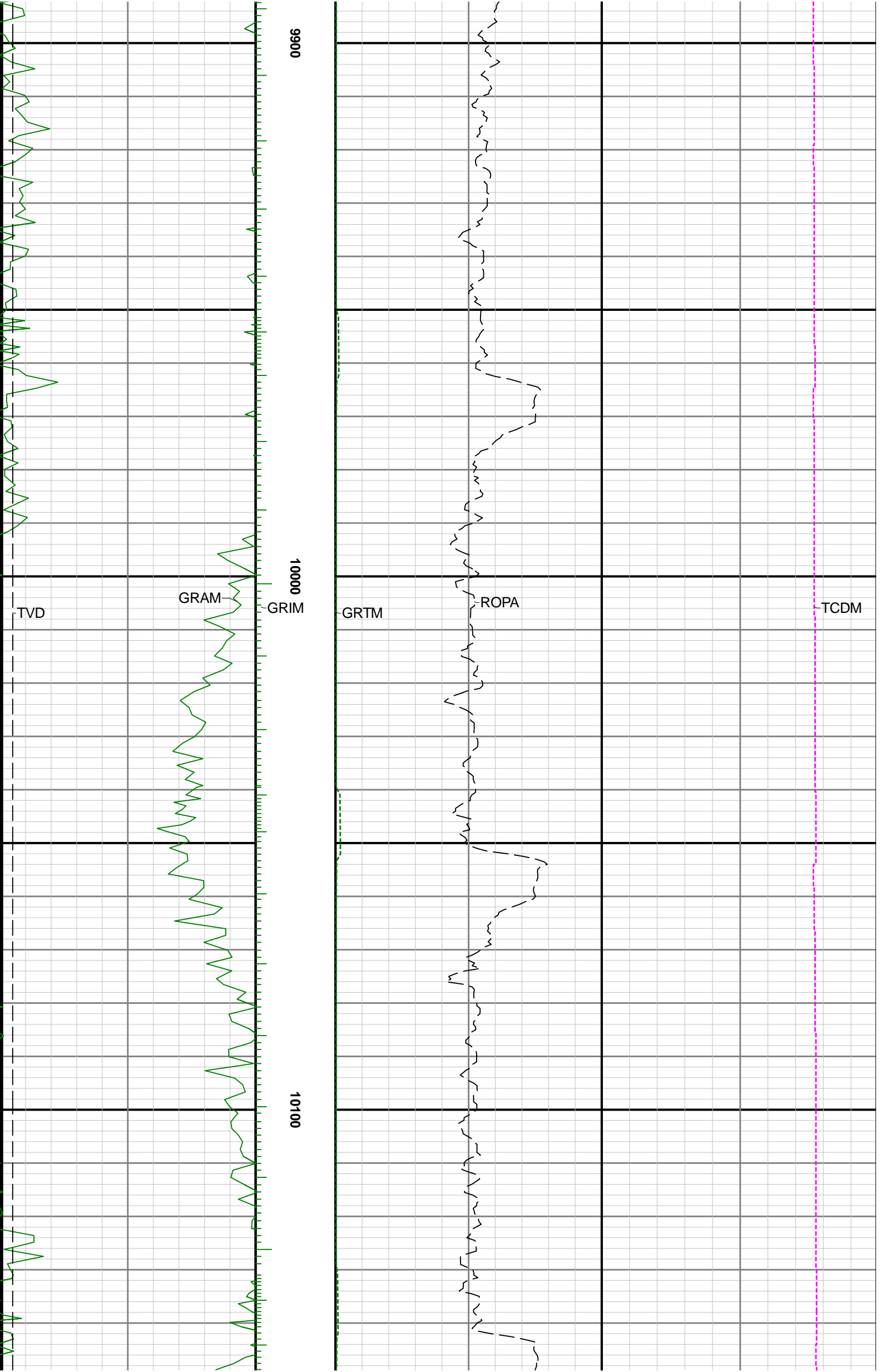

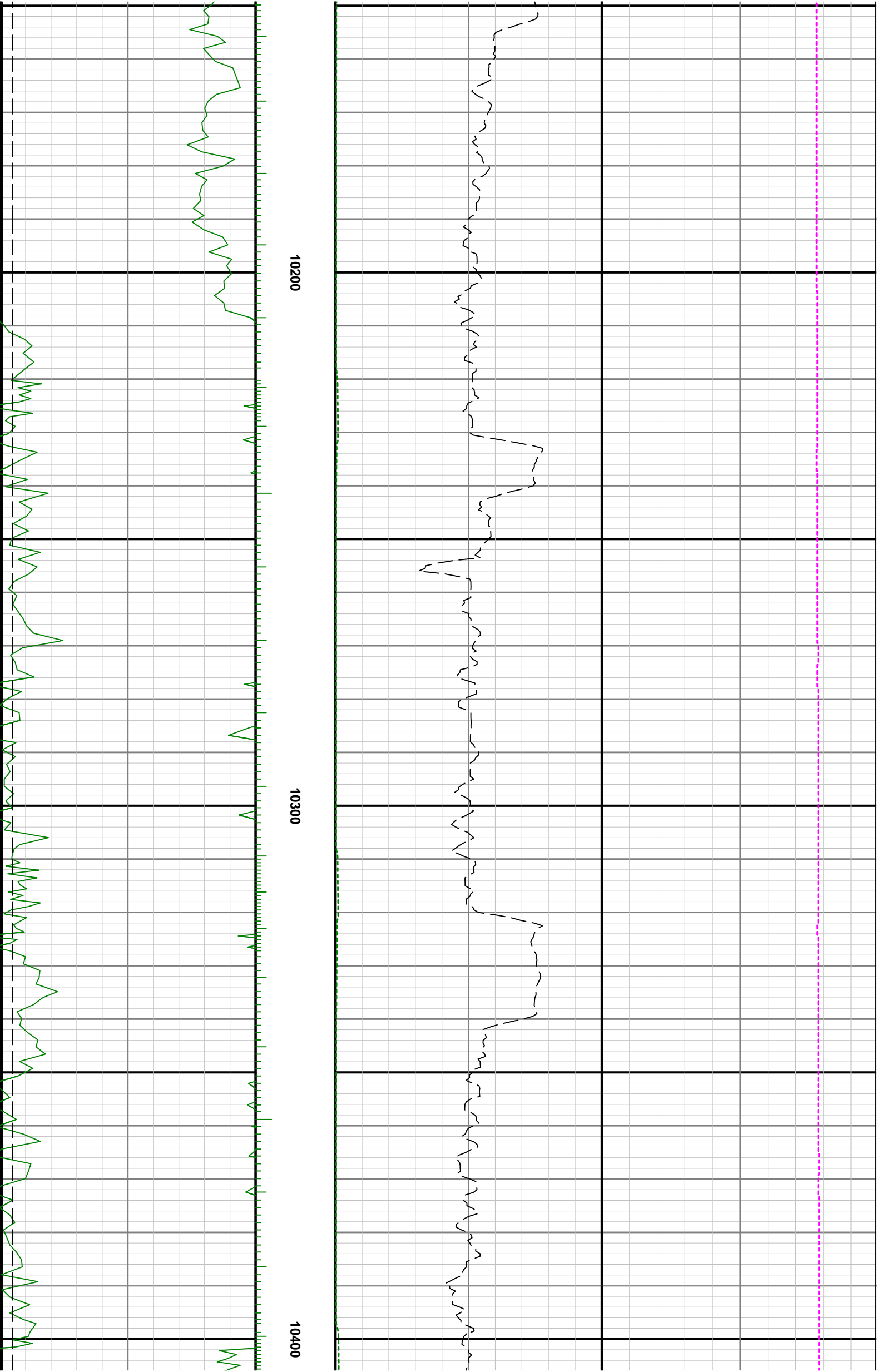

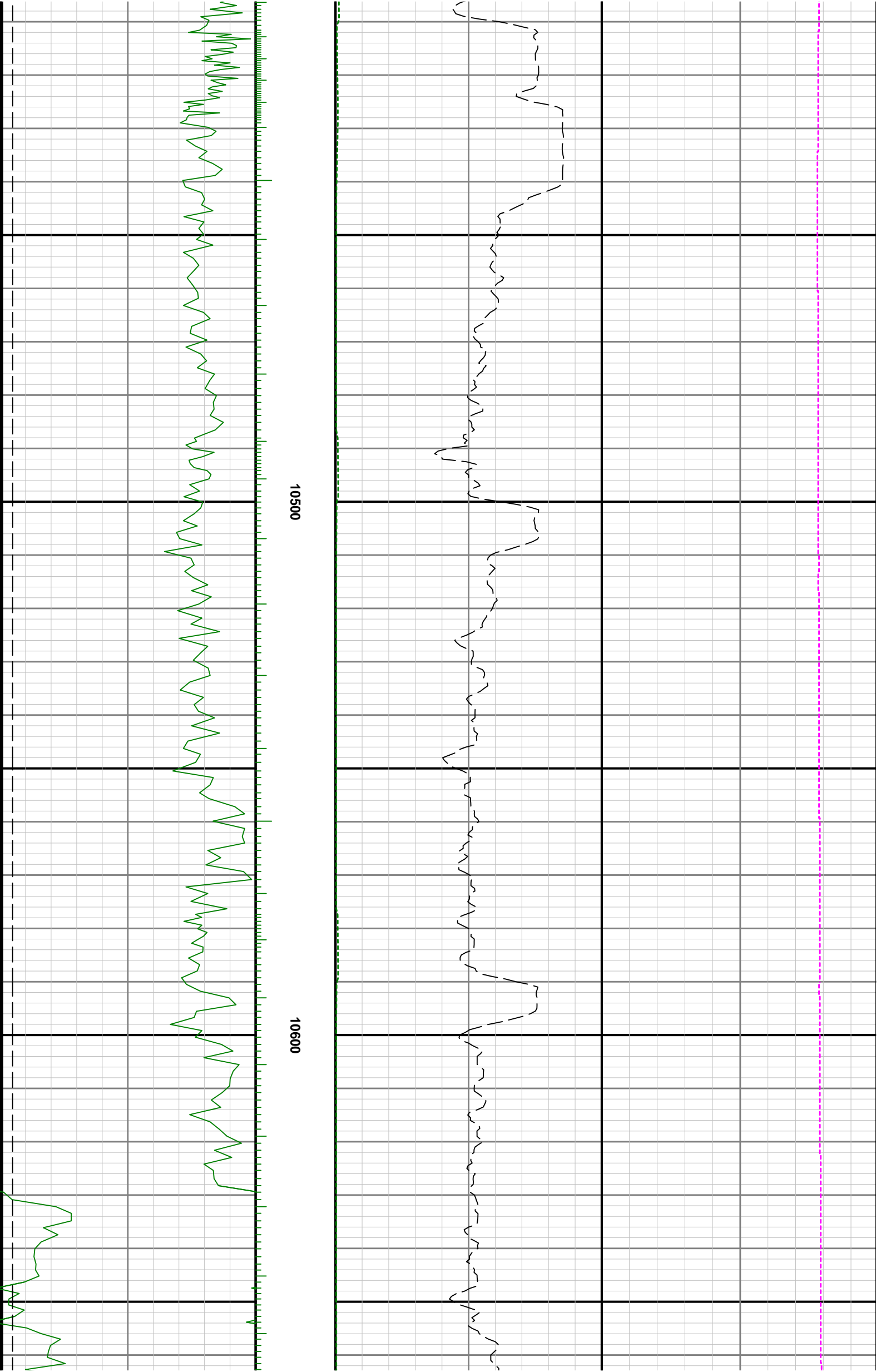

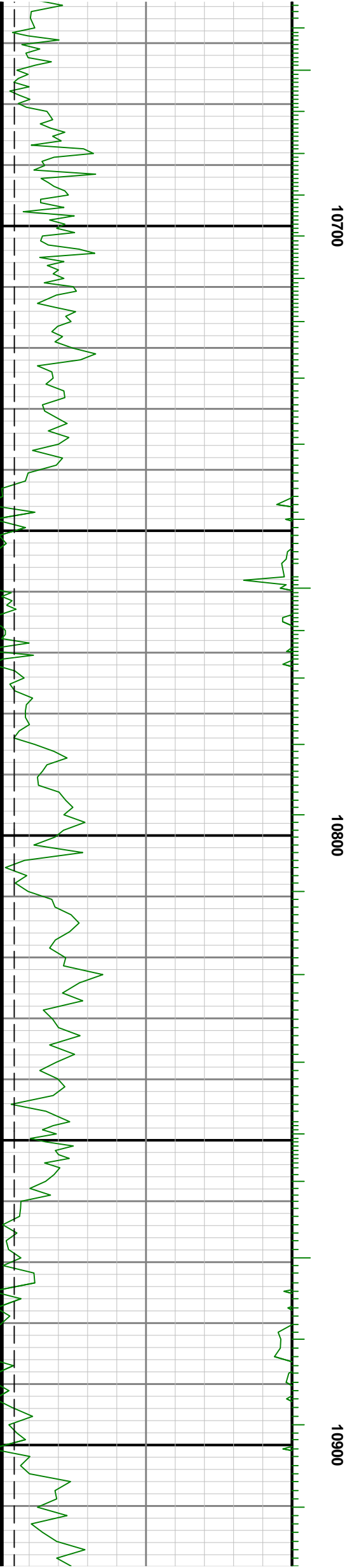
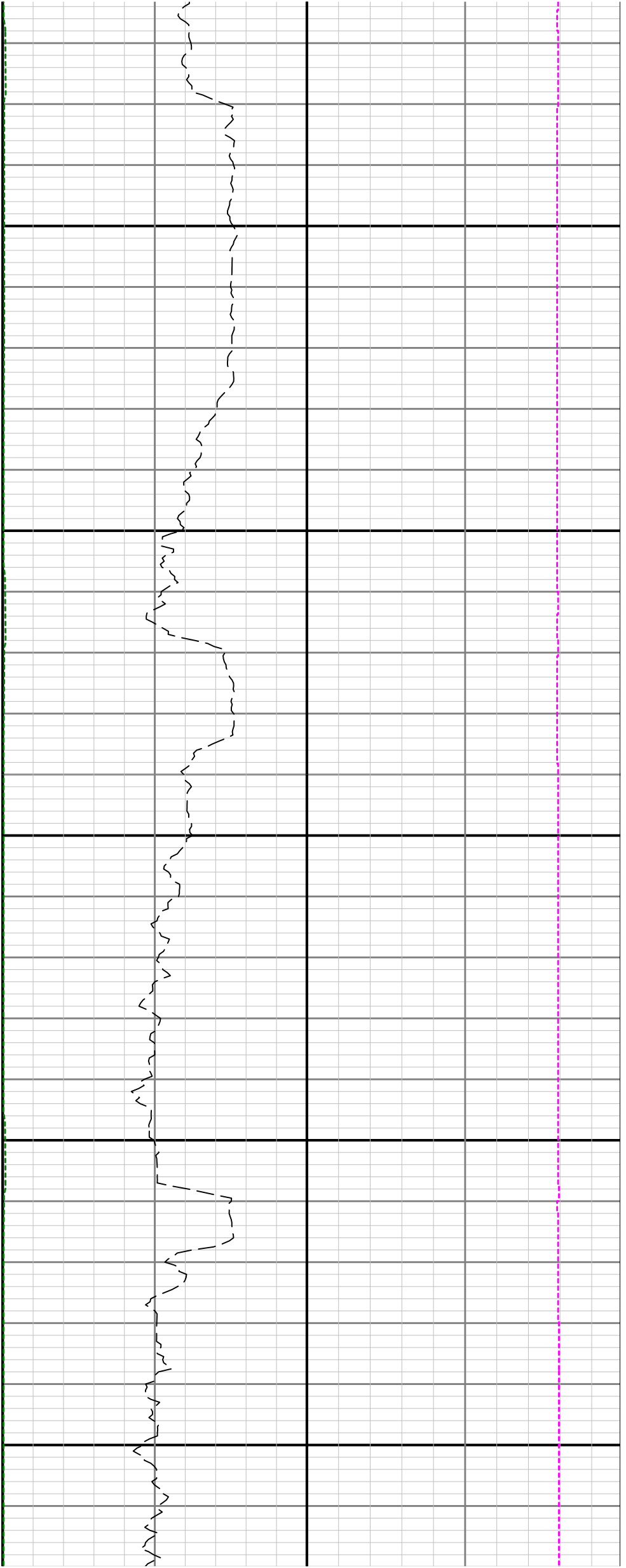

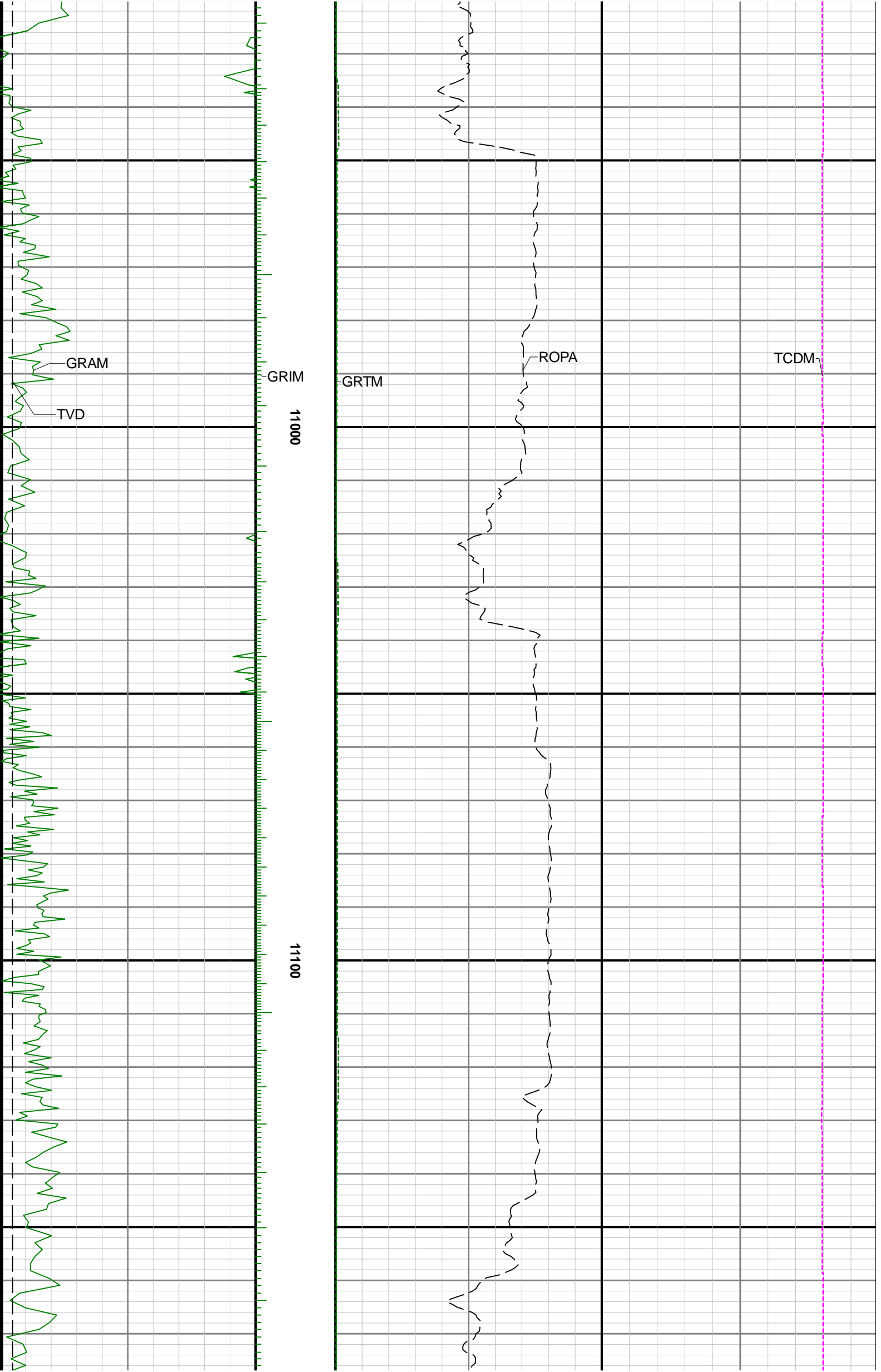



11200

11300

11400

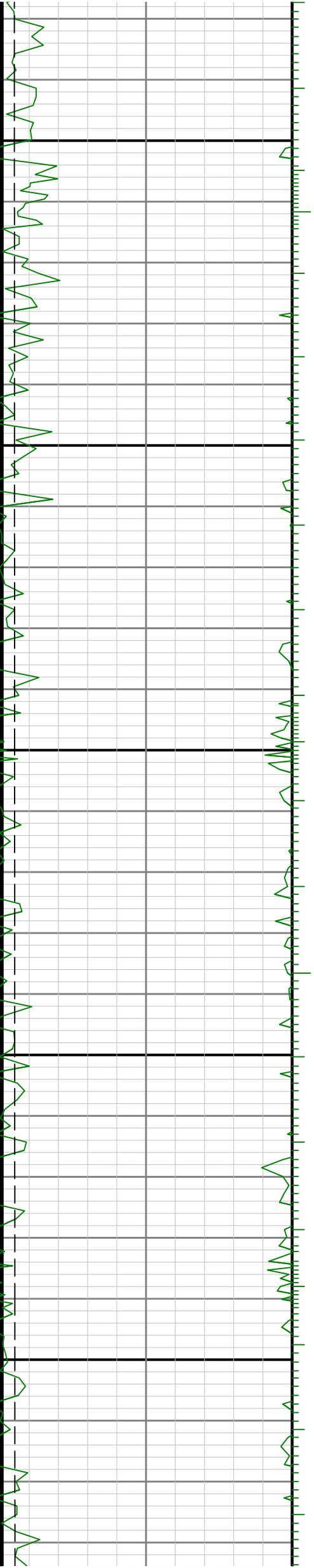

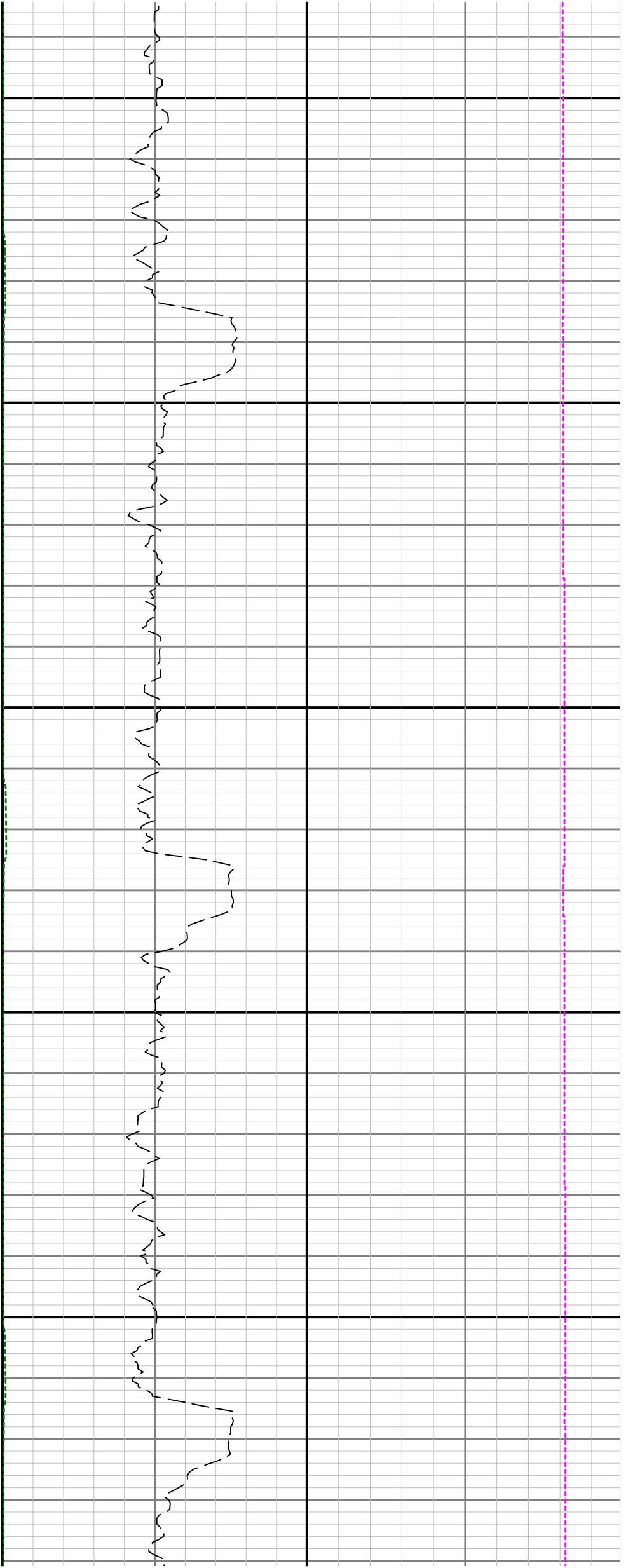

11500

11600

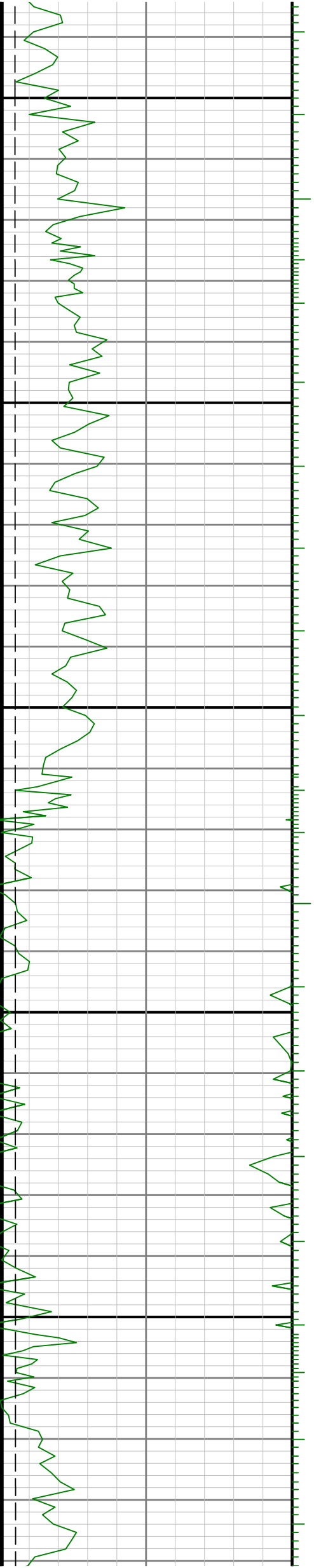



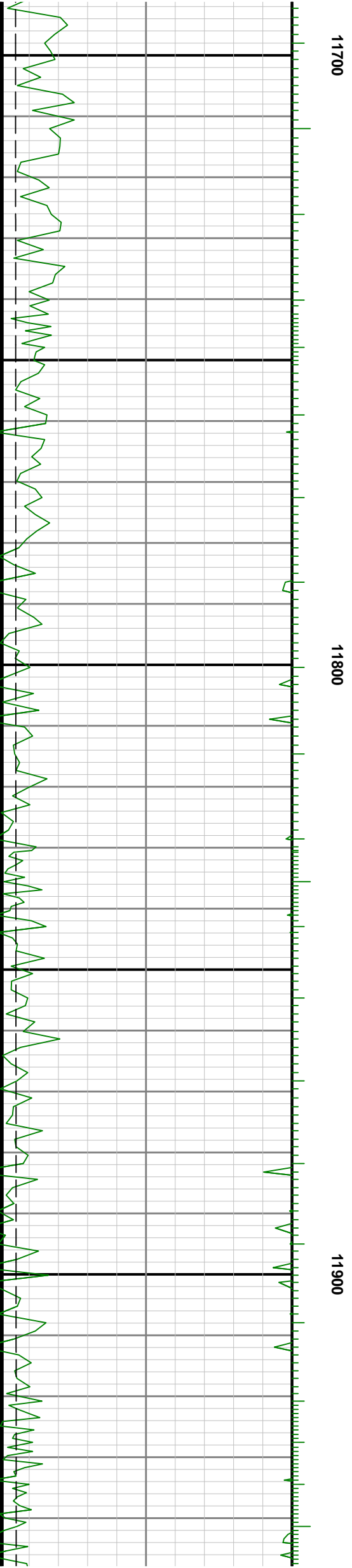
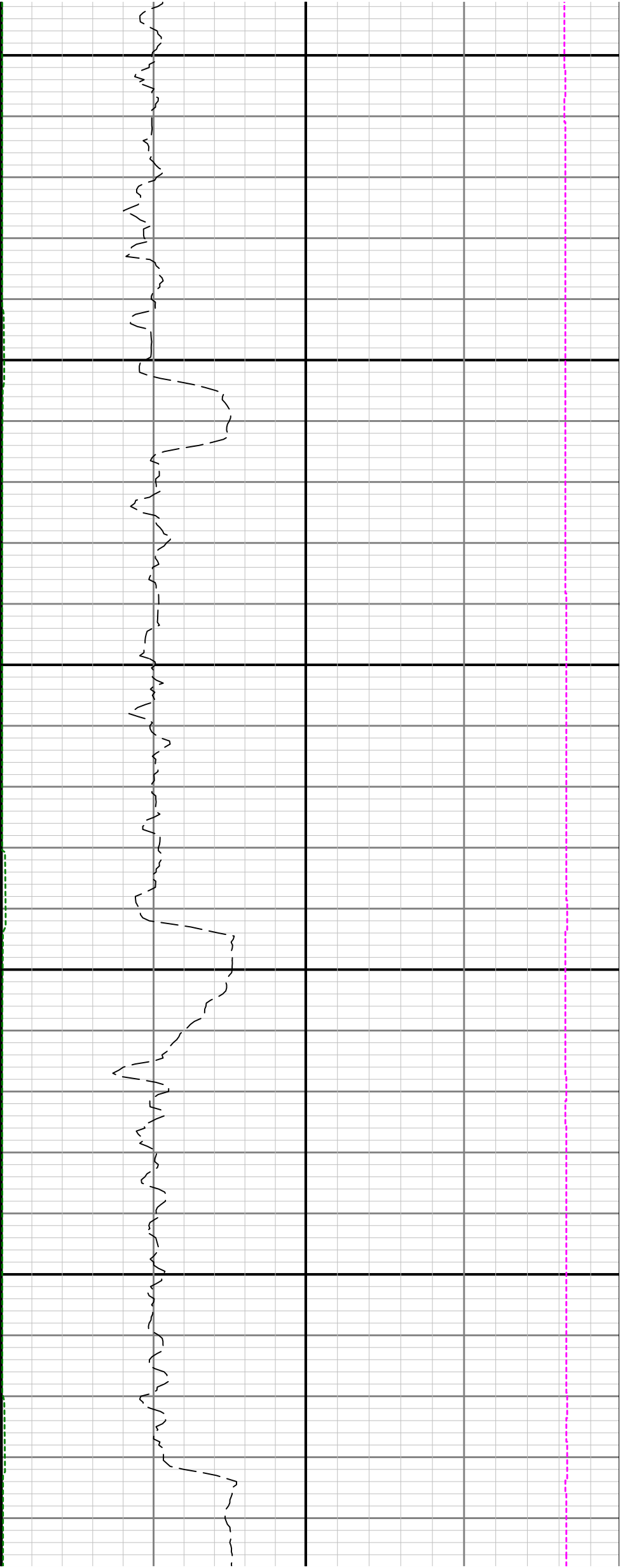

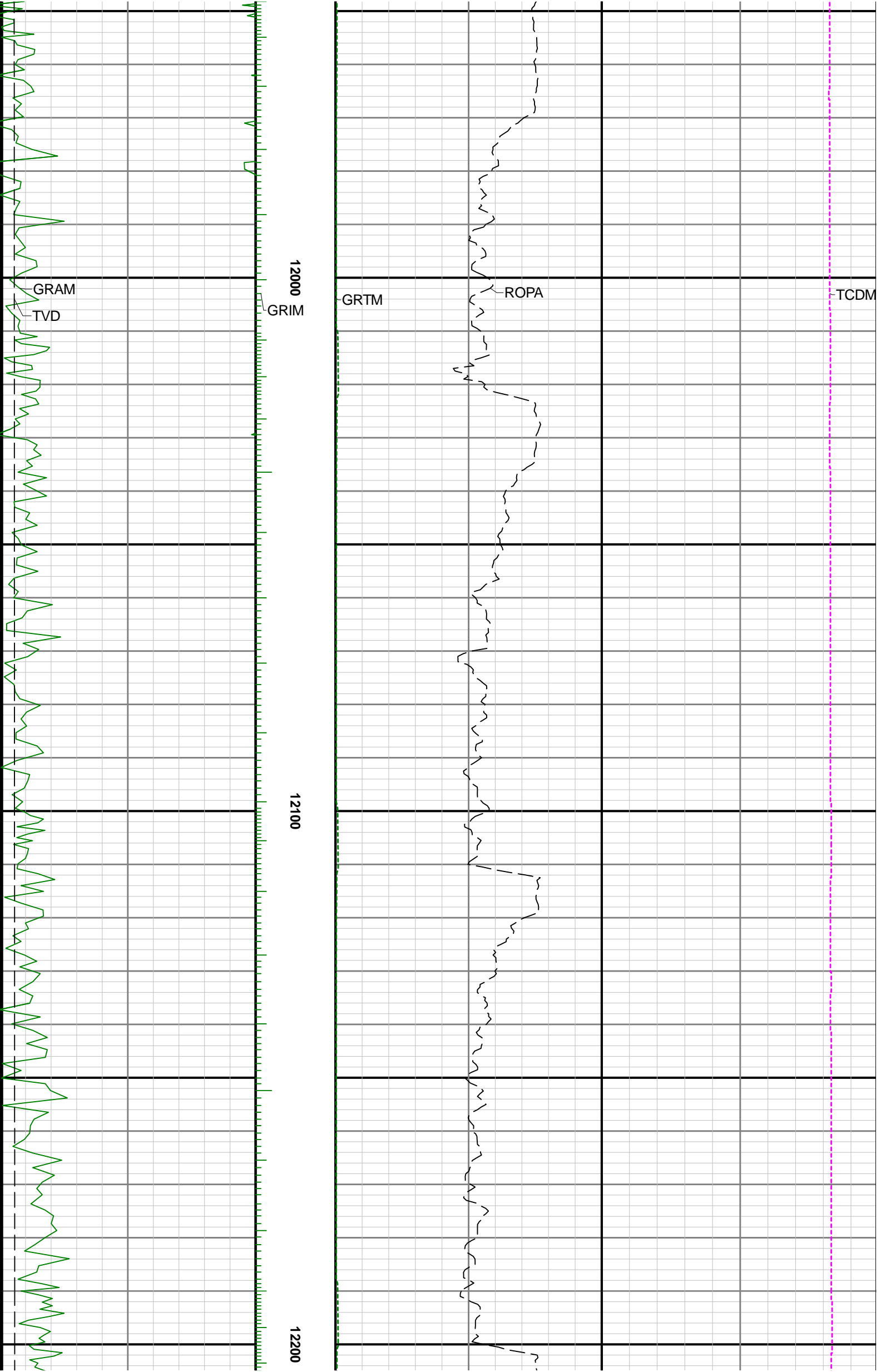

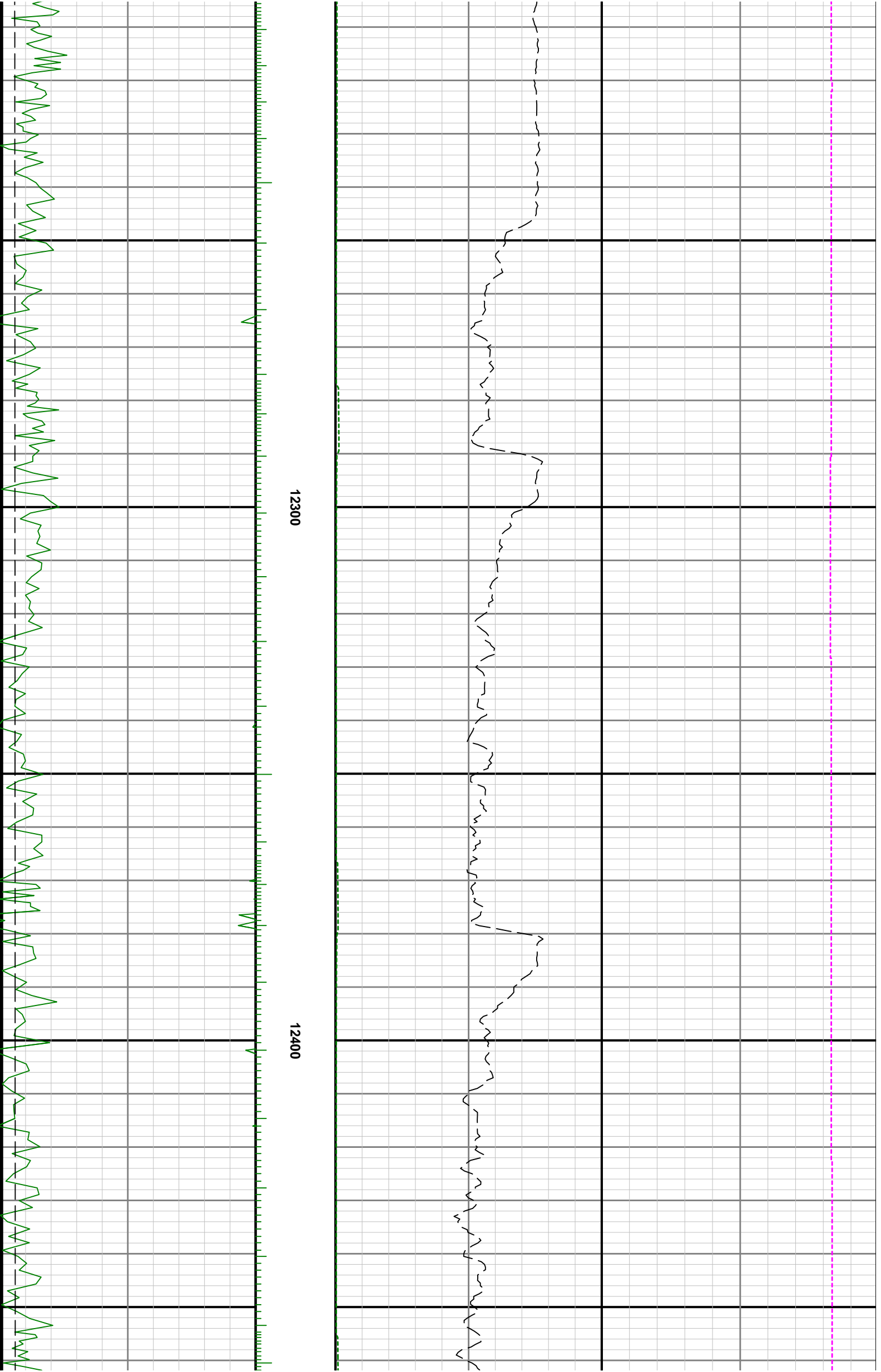

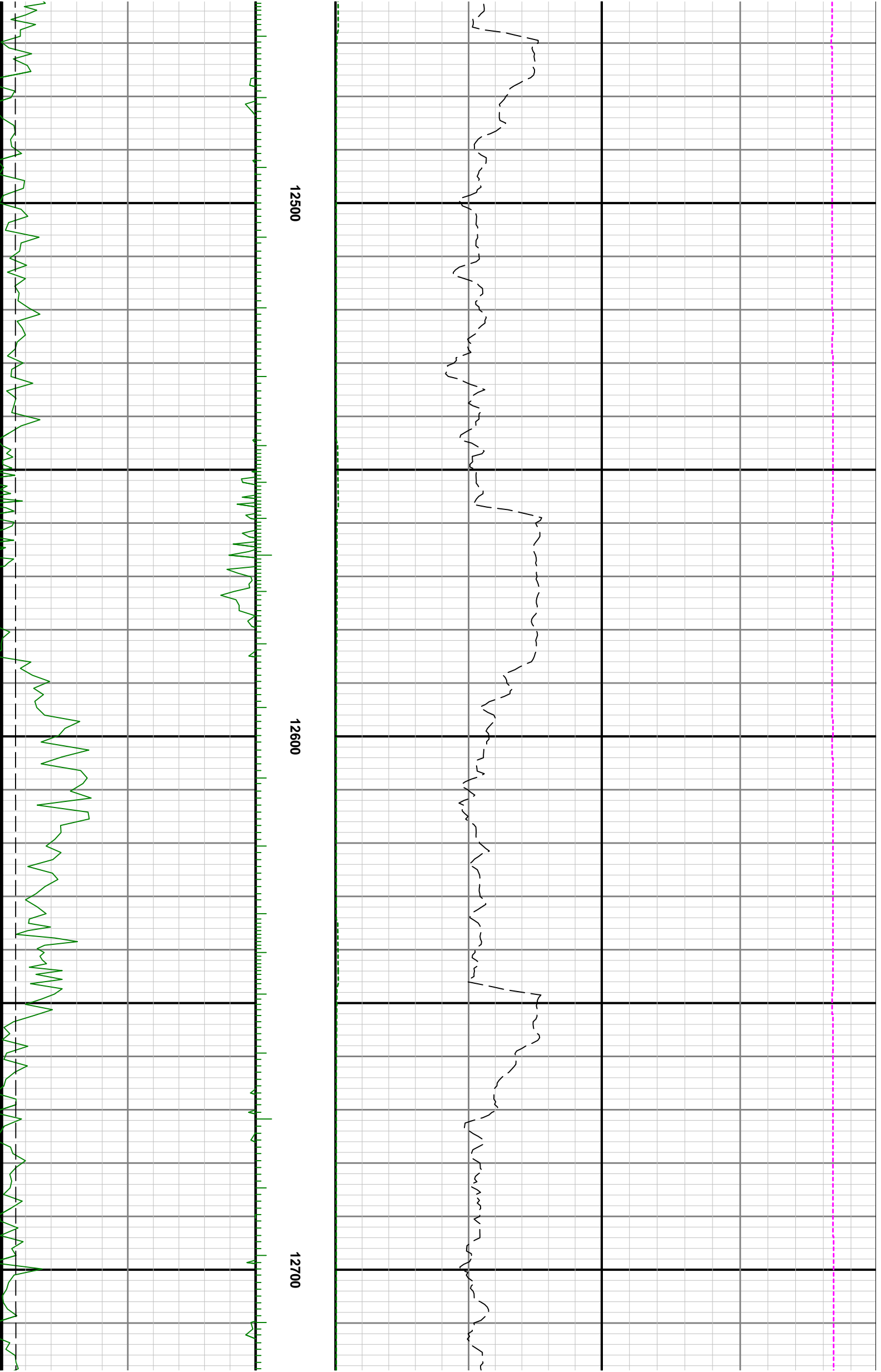

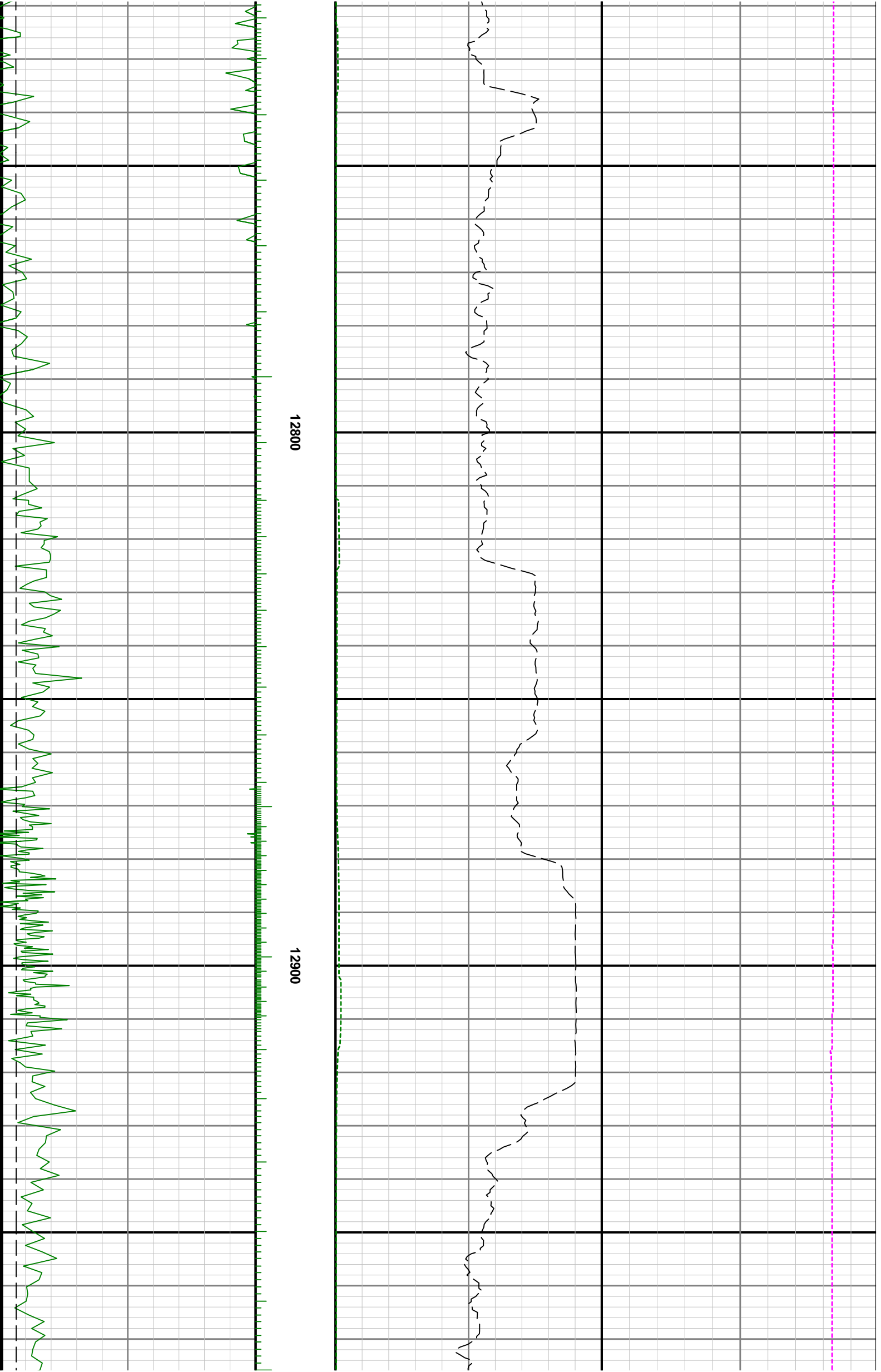

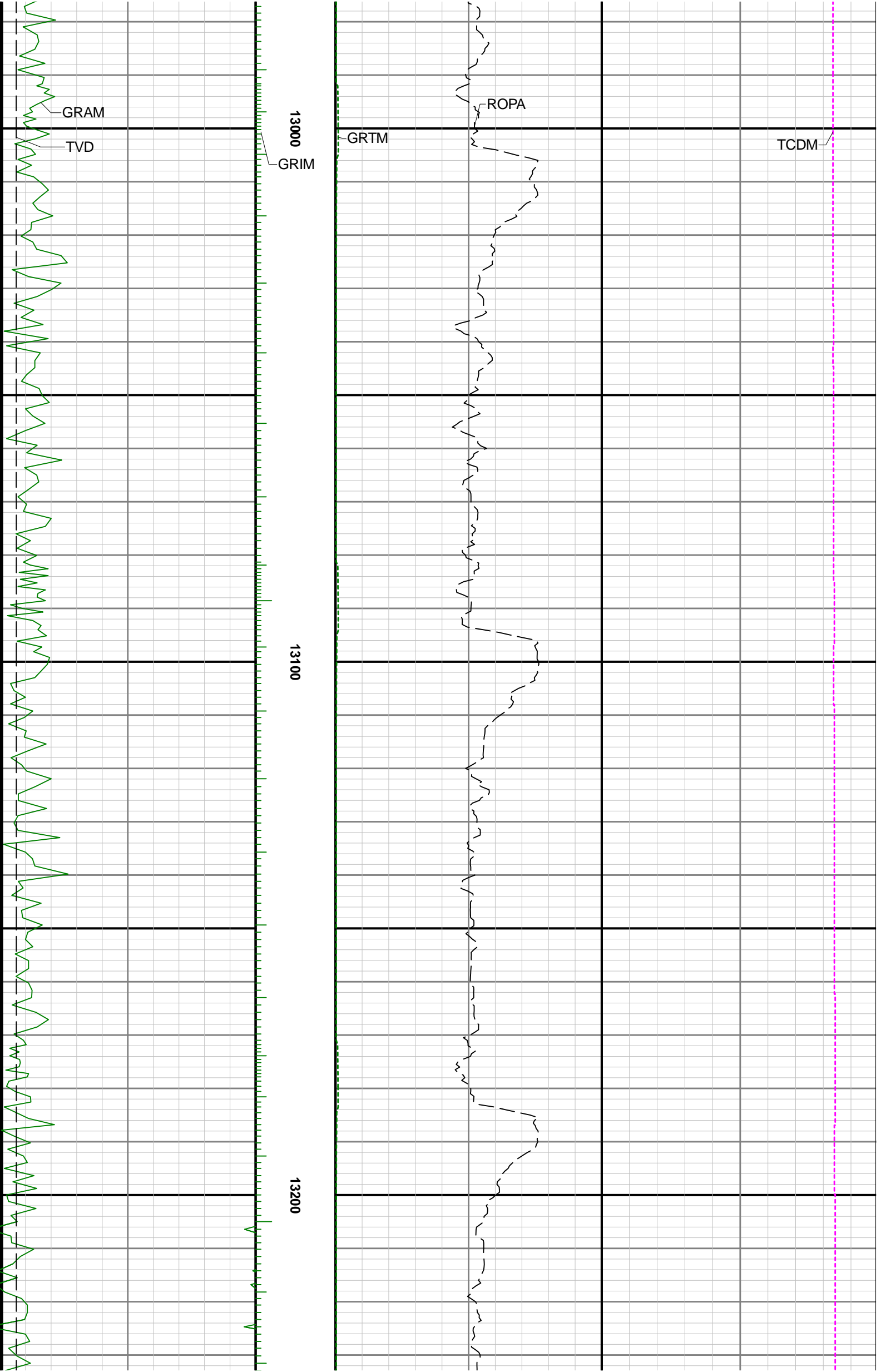

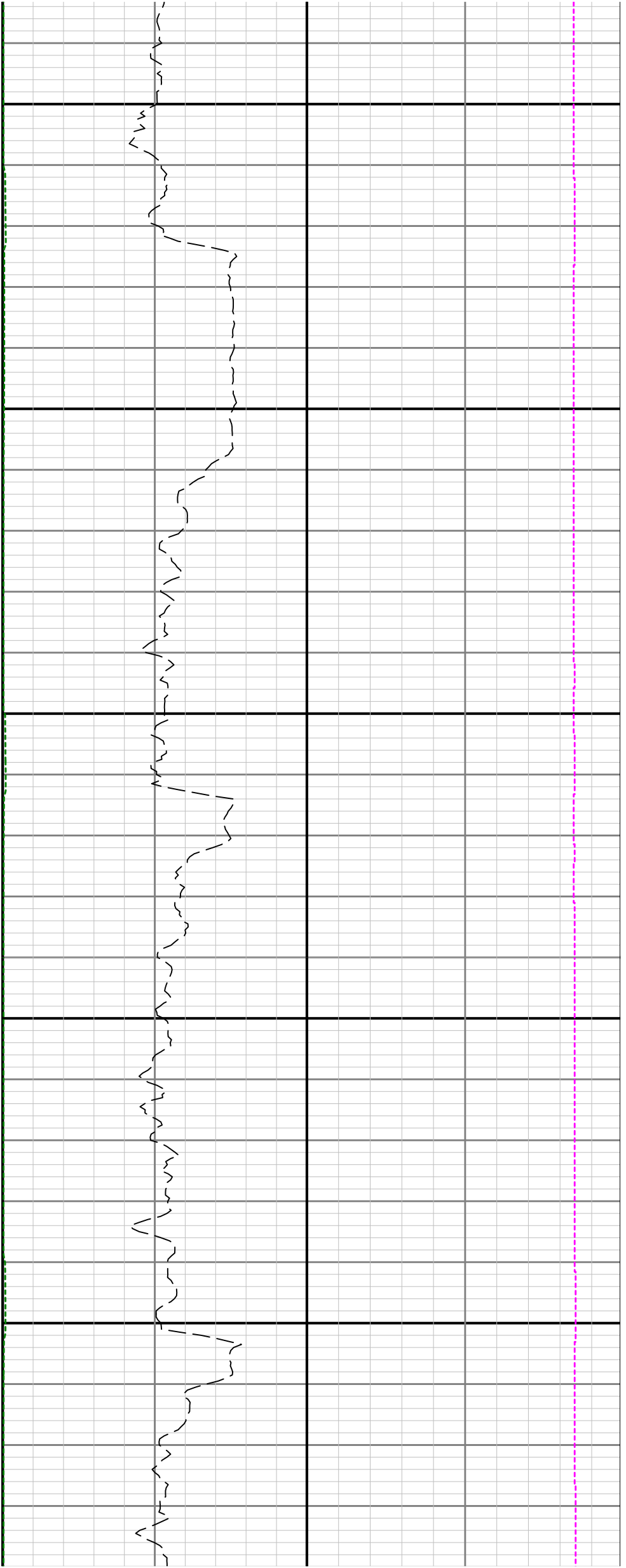

13300

13400

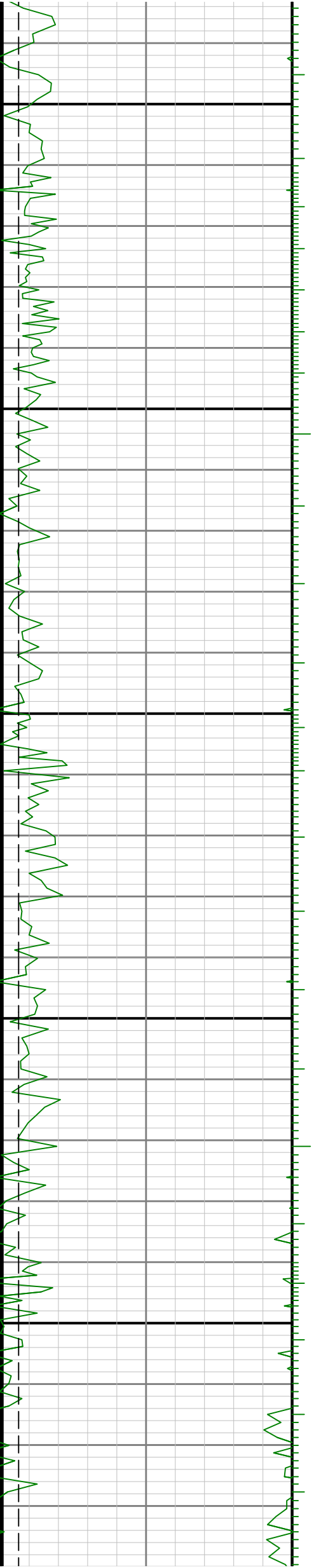

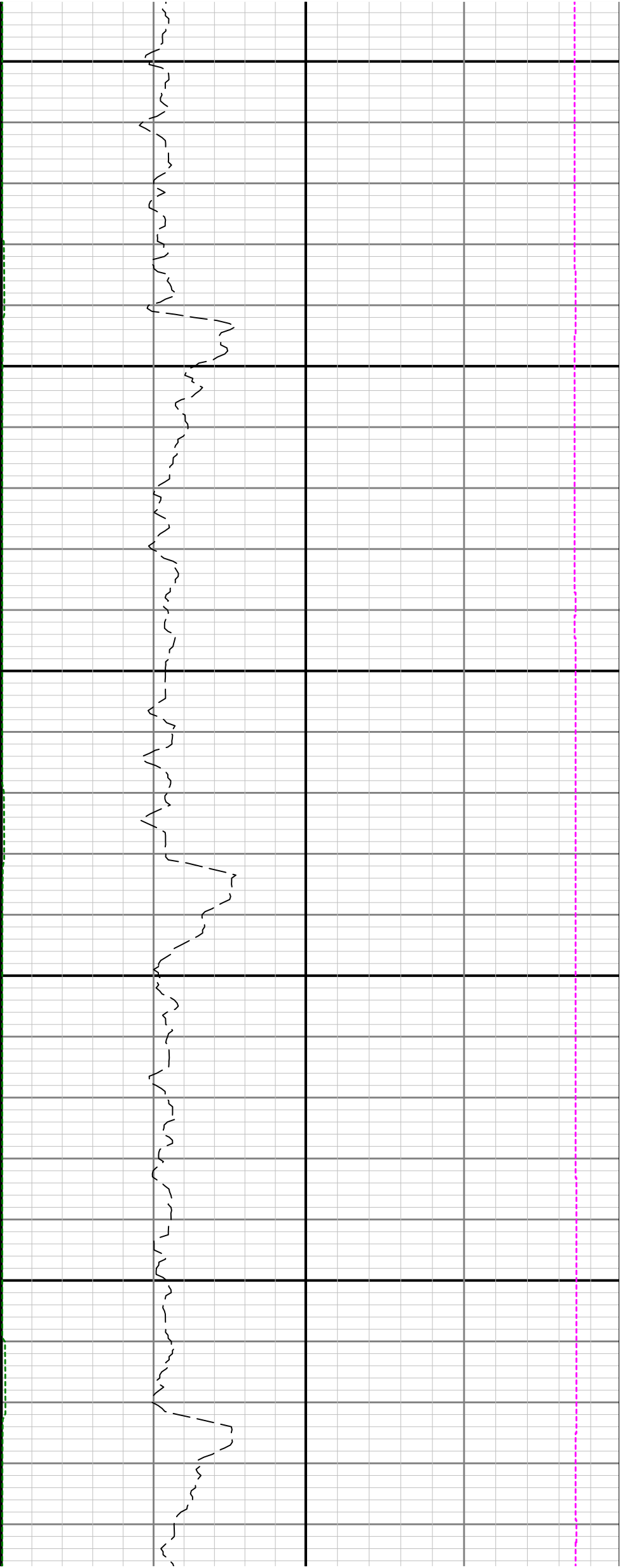

13500

13600

13700

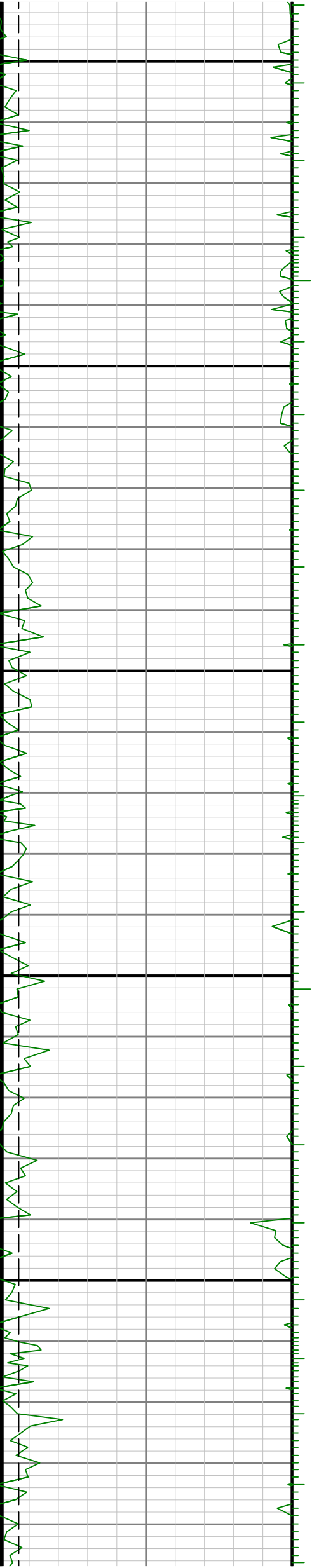





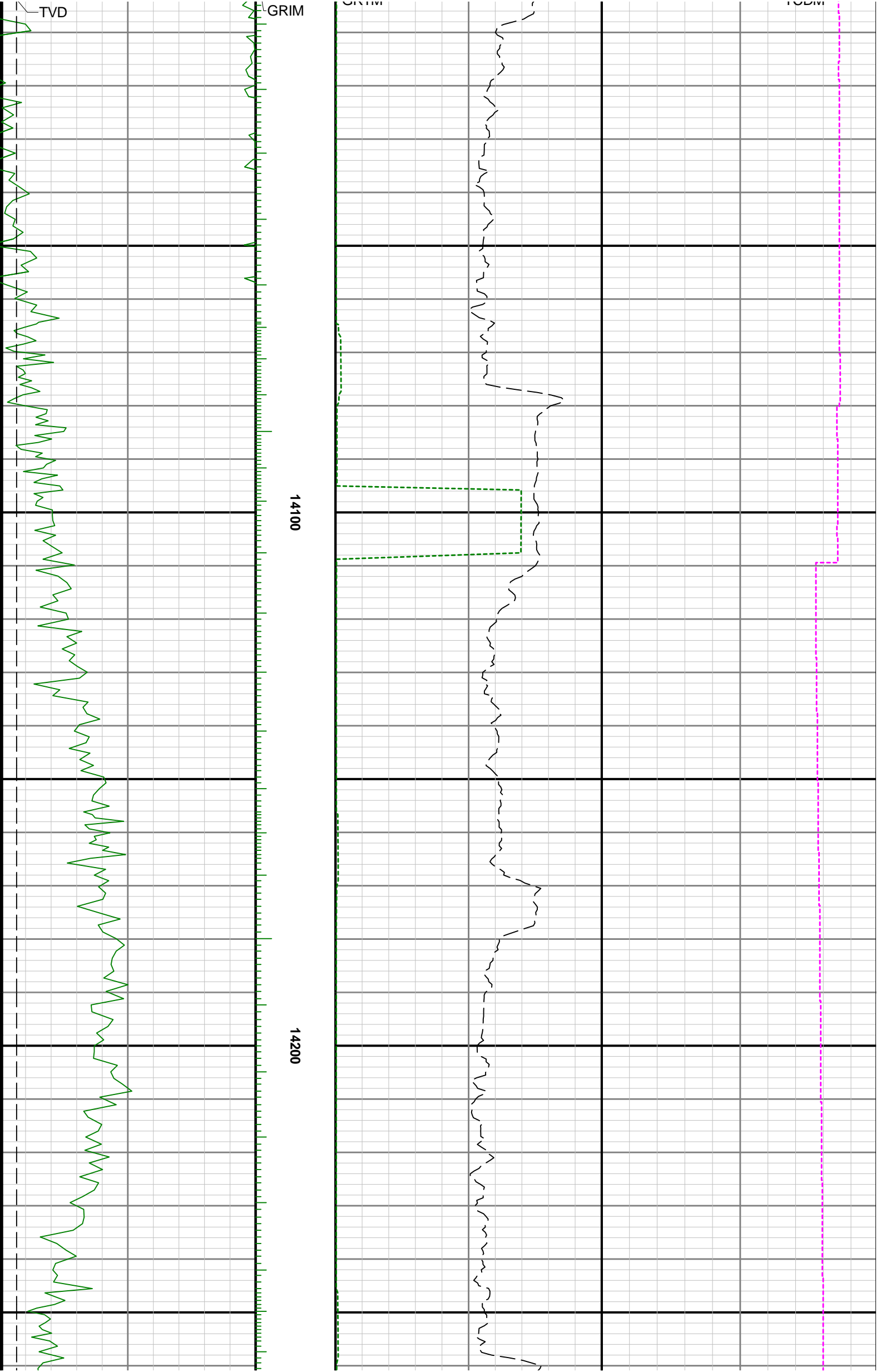

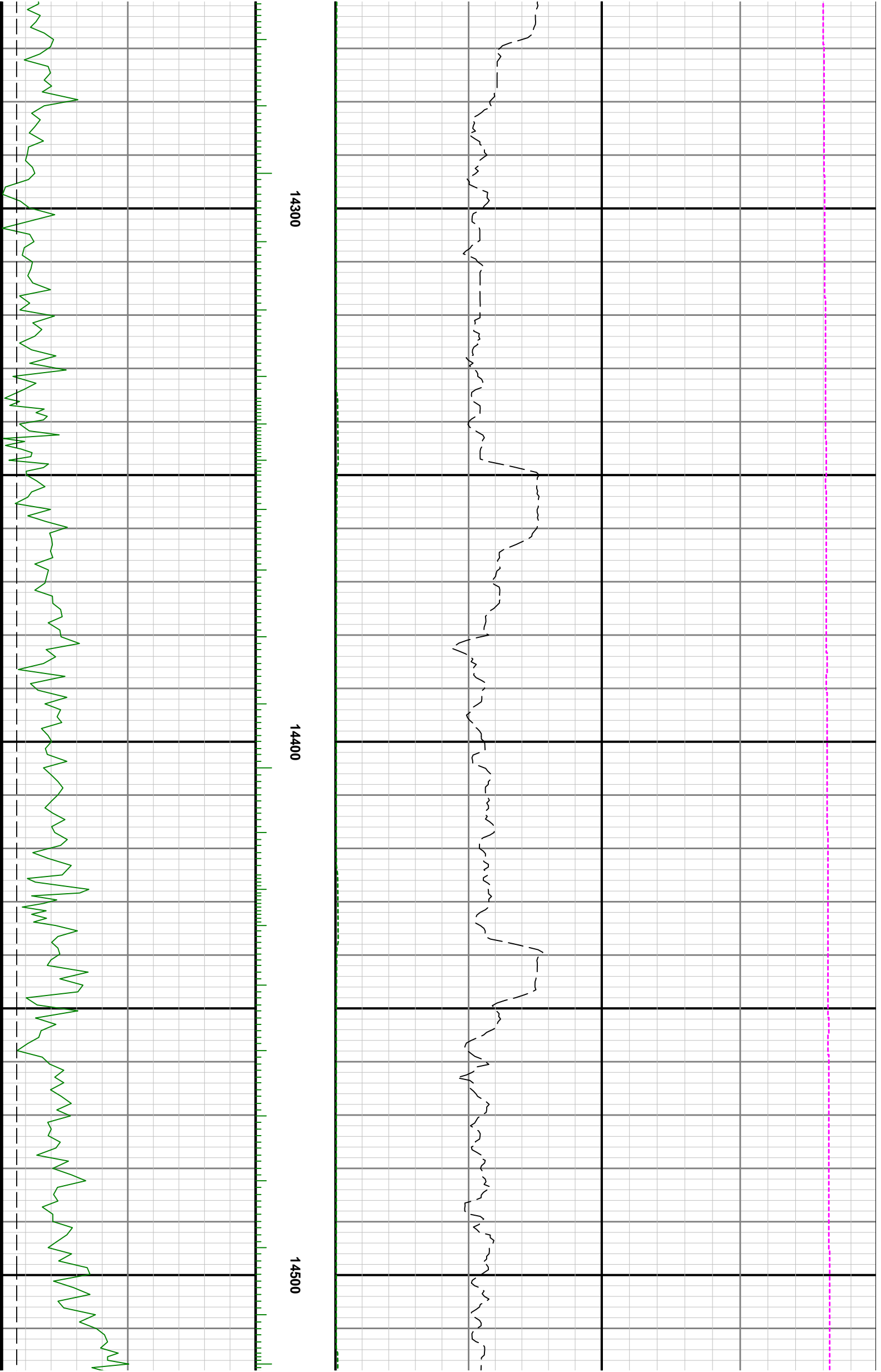

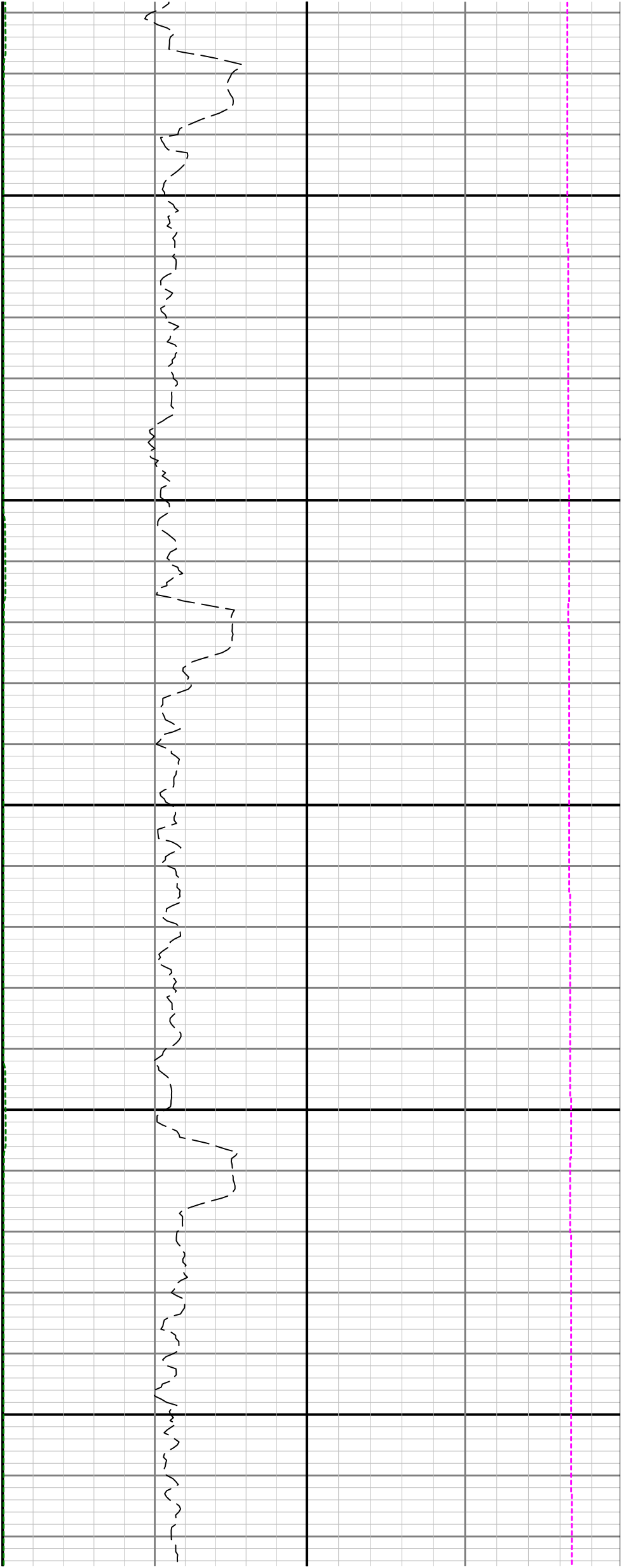

14600

14700

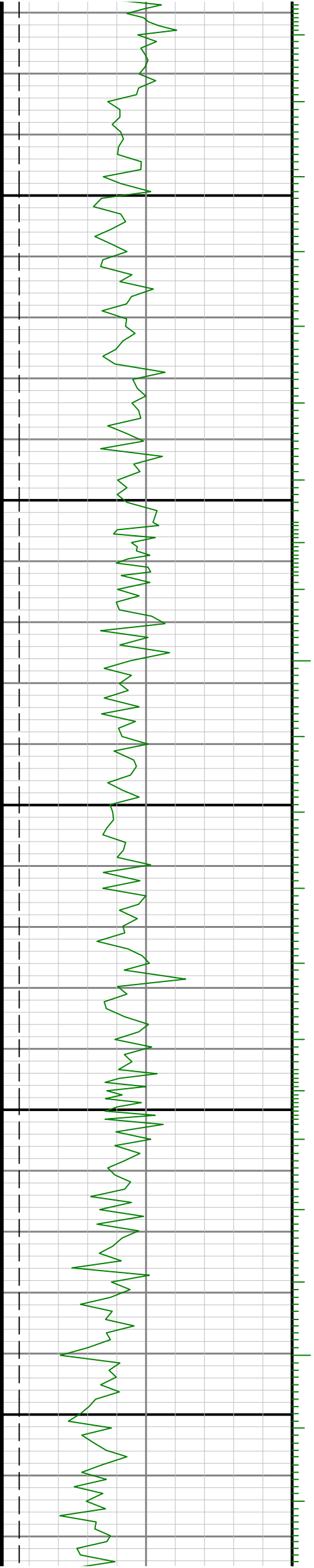

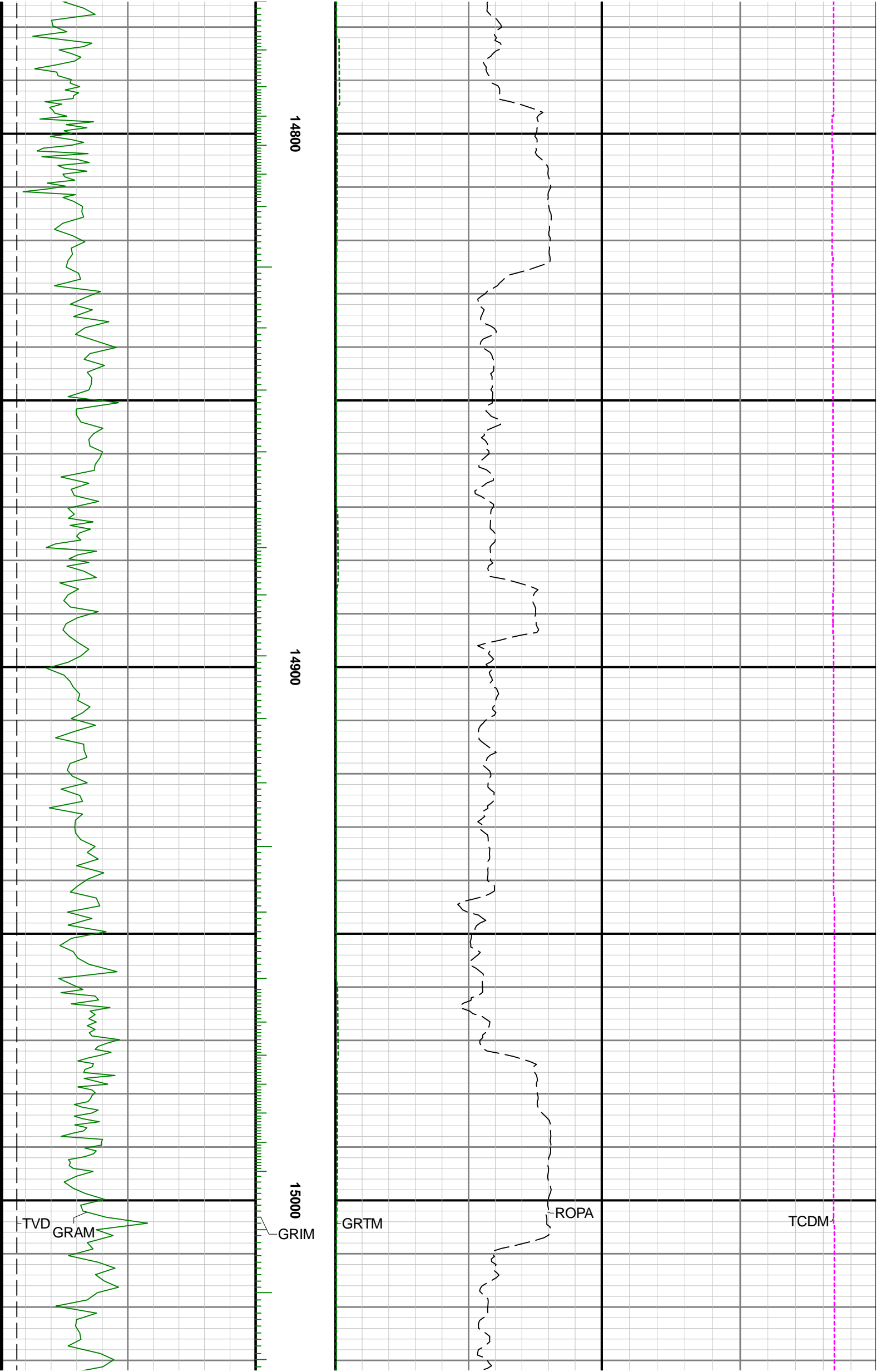

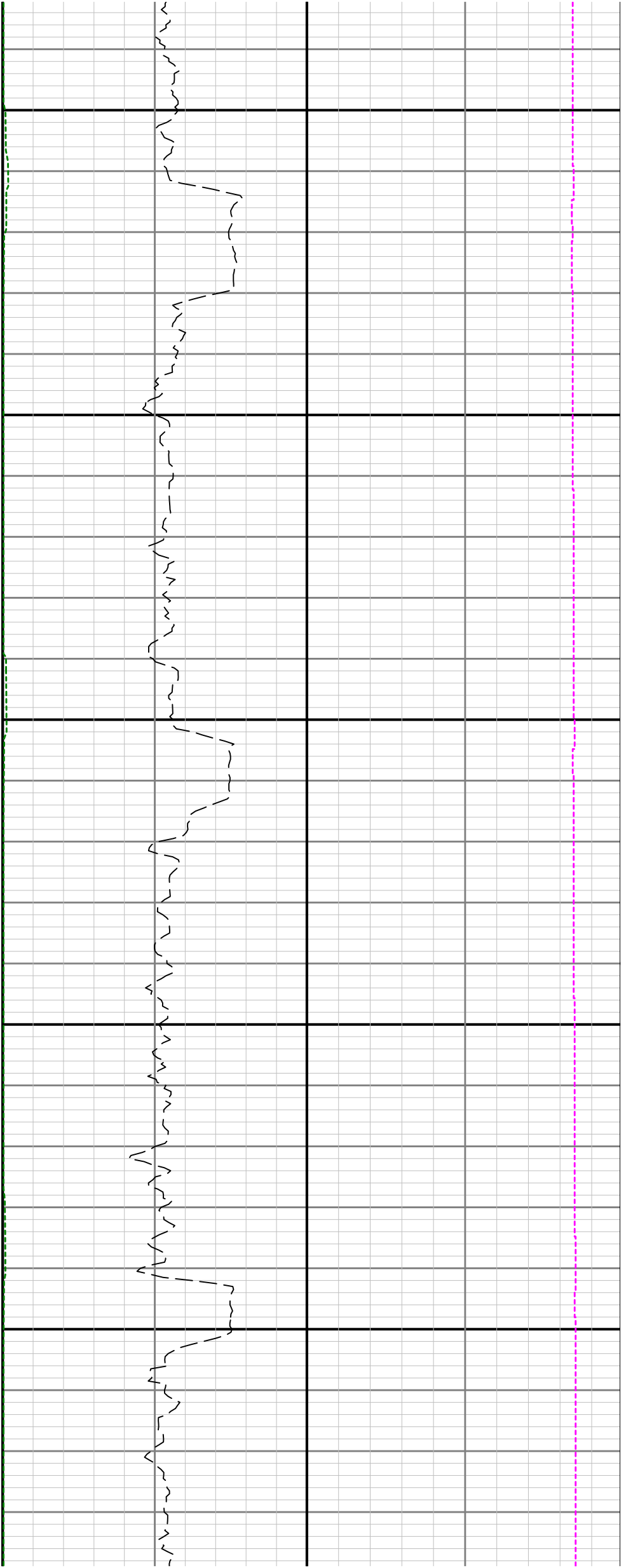

15100

15200

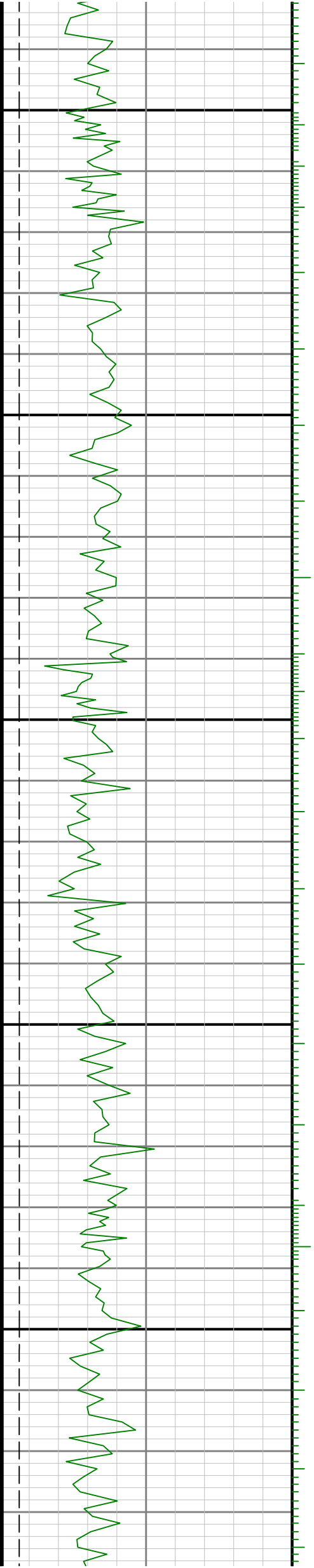

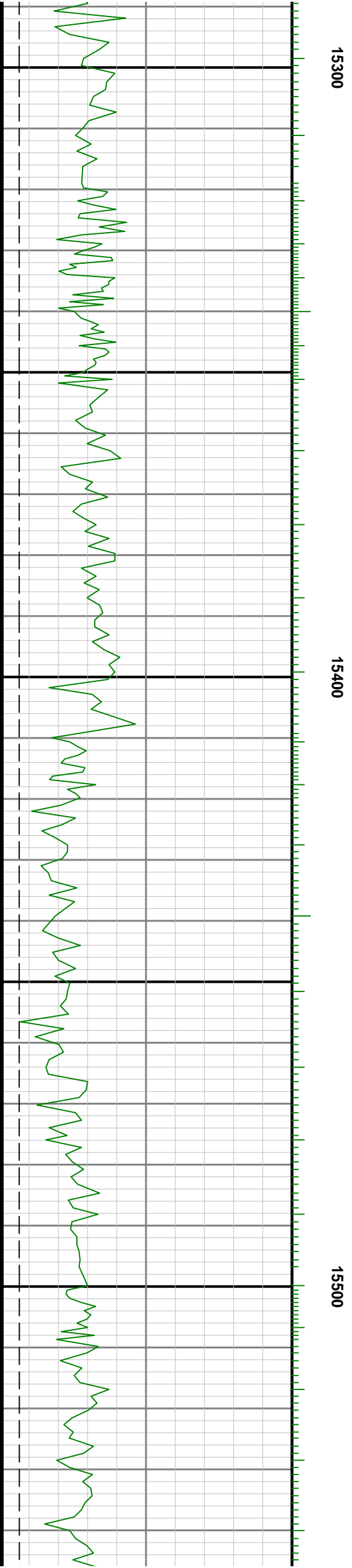
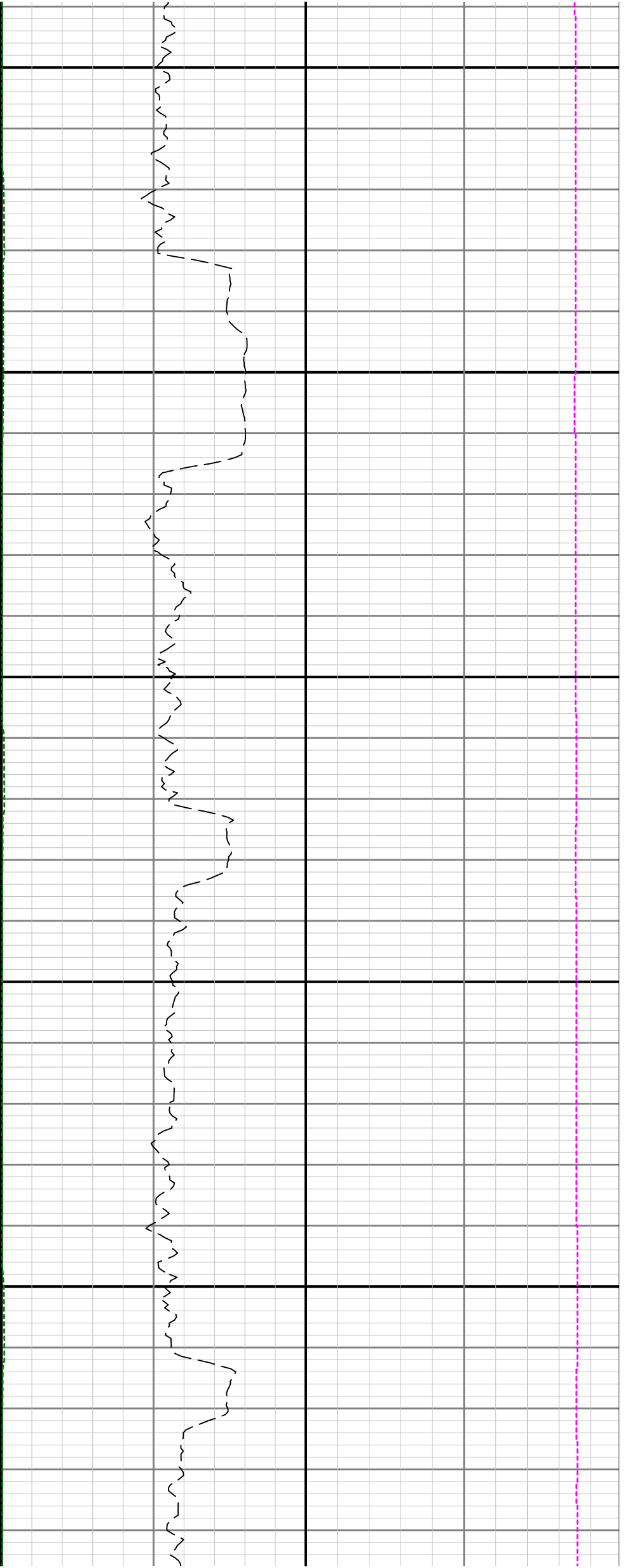

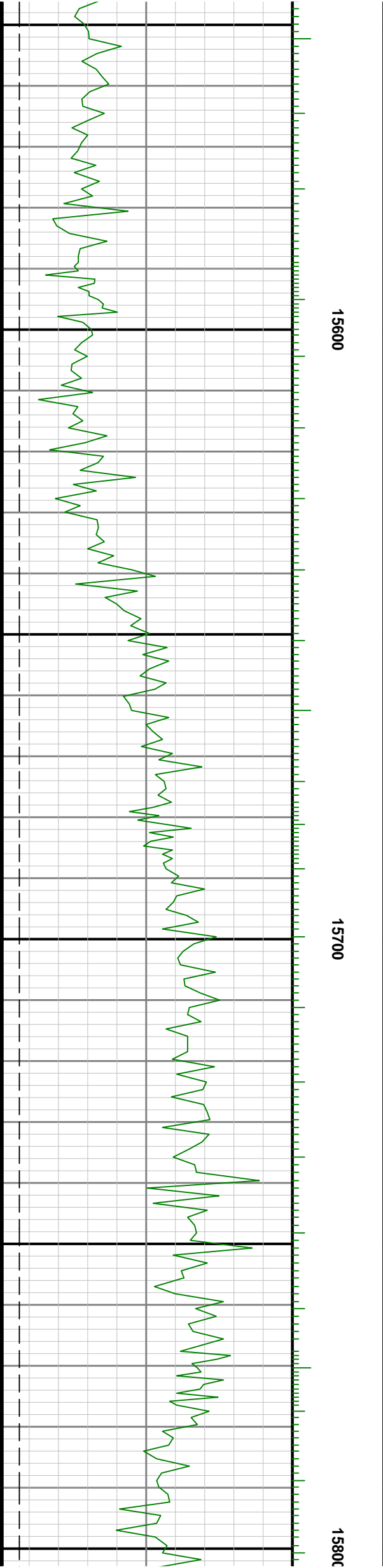
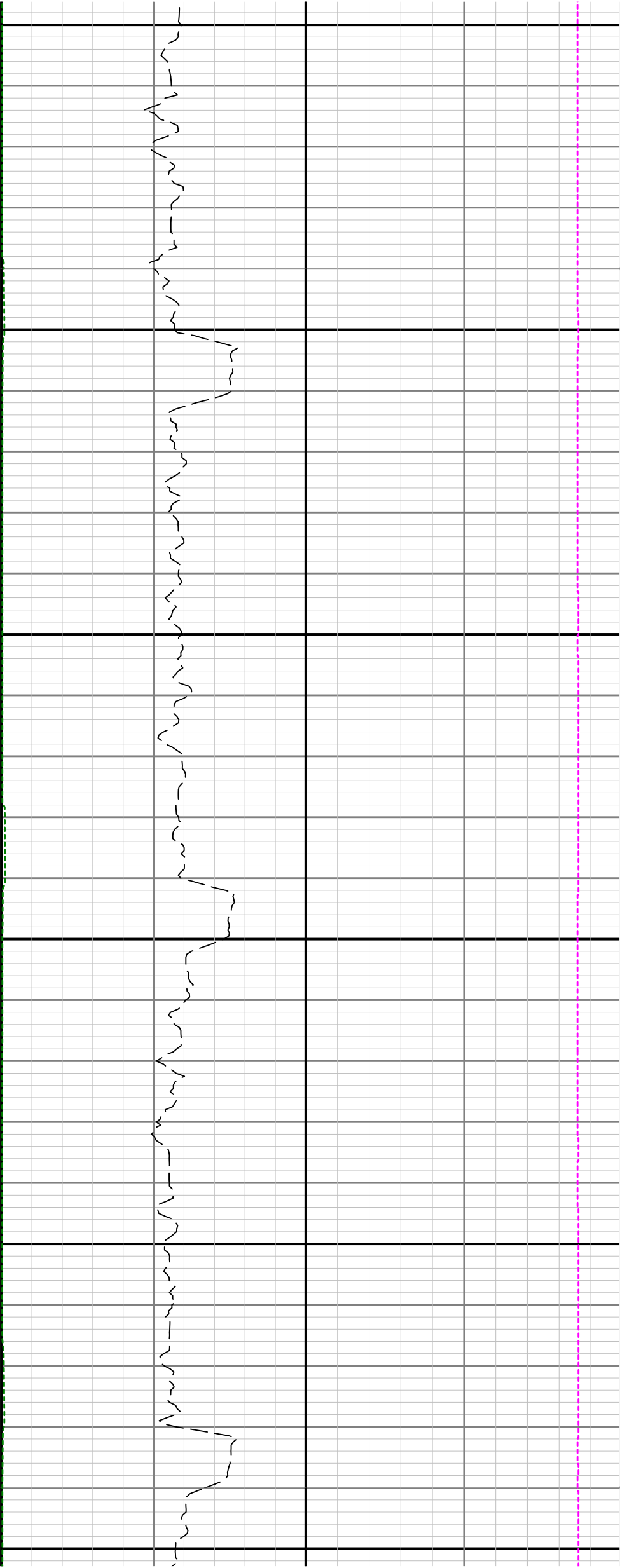



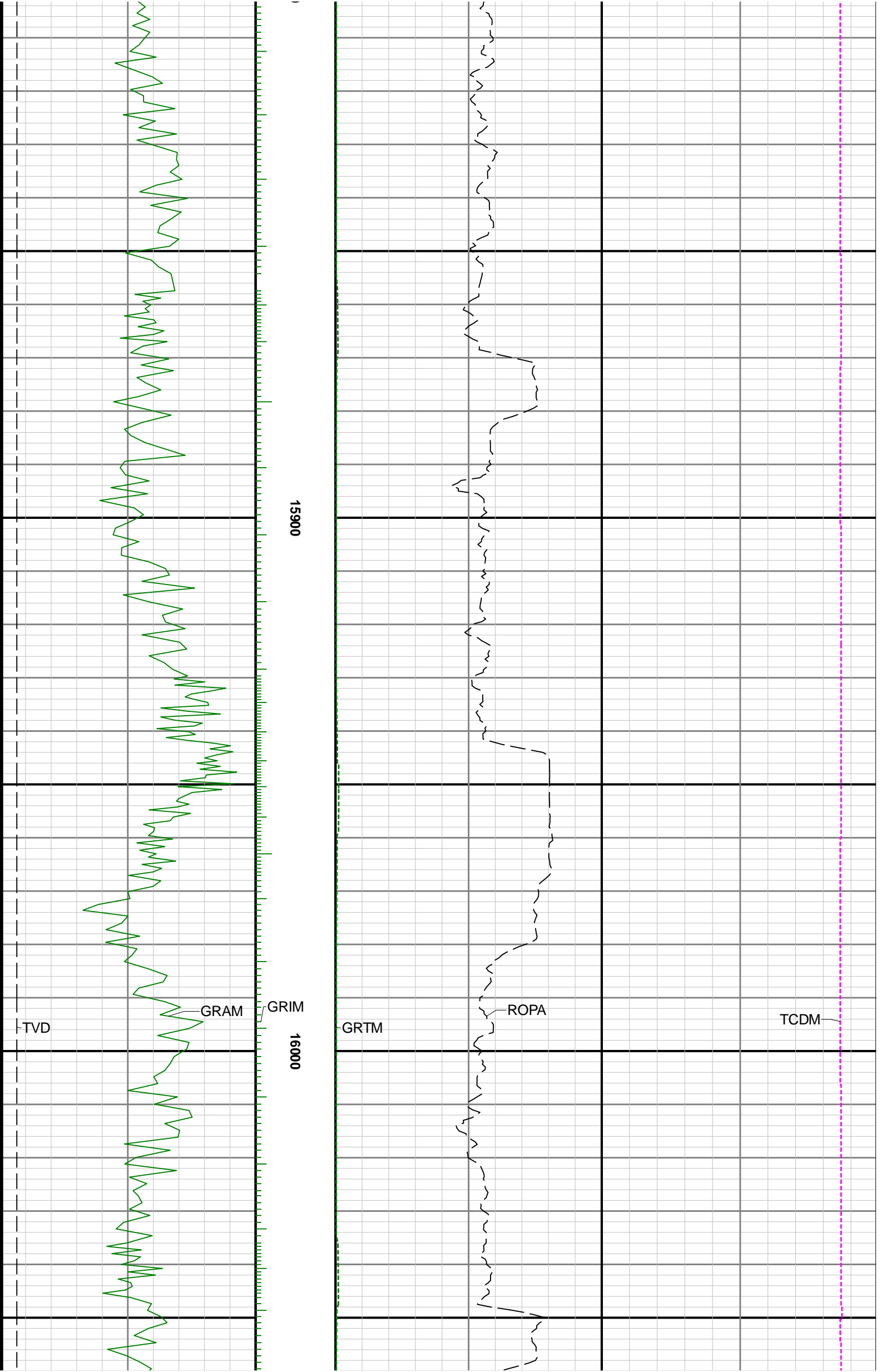

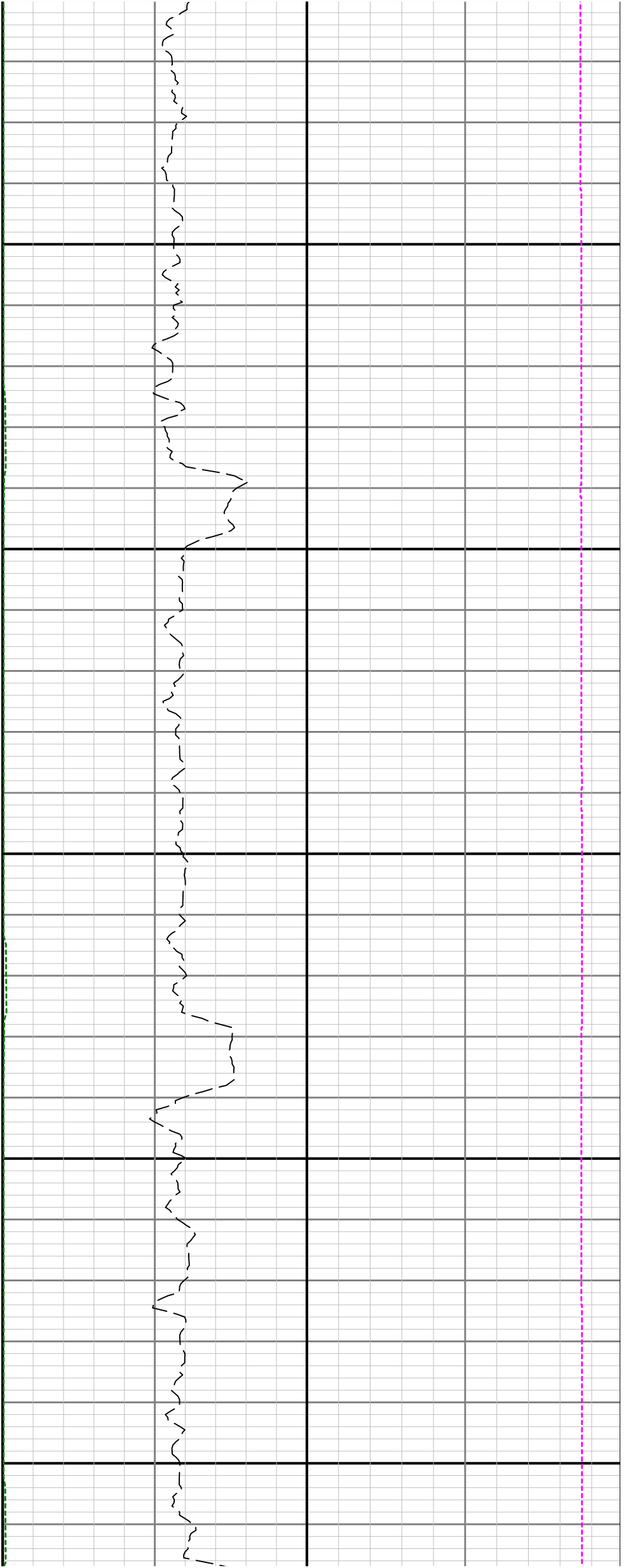

16100

16200

16300

