



LWD MEMORY LOG

Gamma Ray

Scale:	Company: Great Western Operating Company LLC																		
1:240	Well: RIO LC 12-368HN																		
Measured Depth	Field:	Adams County				Country: United States													
Depth Reference:	County:	Adams				Country: United States													
Driller's Depth	State:	Colorado																	
Status:	Surface Location:	Other Services:																	
Final Print	Latitude:	39° 59' 58.333" N																	
API No:	Longitude:	104° 56' 23.215" W																	
Job ID:	SEC:	6	TWN:	1S	RGE:	67W	Directional												
Permanent Datum (P.D.):	Mean Sea Level	Elevation:	0.00 ft	Elev. KB:	N/A														
Log Measured From:	Rig Floor	Above P.D.:	5088.40 ft	Elev. DF:	5088.40 ft														
				Elev. GL:	5068.40 ft														
Dates	Interval	Magnetic Field Reference																	
From: 2019-08-28	Drilled (ft)	Logged (ft)	Azi Reference North:	True	Dip Angle: (deg)	66.43													
To: 2019-08-31	Top: 1778.00	Top: 1778.00	Total Magnetic Field Strength: (nT)			51891													
Spud: 2019-07-05	Bottom: 18047.00	Bottom: 18034.00	Mag to Reference North Correction: (deg)			8.23													
Borehole Record										Casing Record									
Hole Size (in)	From (ft)	To (ft)	Size (in)	Weight (lb/ft)	From (ft)	To (ft)													
13.500	20.00	1778.00	9.625	36.00	20.00	1778.00													
8.500	1778.00	18047.00																	
											</								

(C) 2019 Baker Hughes, a GE company, LLC - All rights reserved. Baker Hughes, a GE company, LLC and its affiliates ("BHGE") provides this information on an "as is" basis for general information purposes and believes it to be accurate as of the date of publication. BHGE does not make any representation as to the accuracy or completeness of the information and makes no warranties of any kind, specific, implied or oral, to the fullest extent permissible by law, including those of merchantability and fitness for a particular purpose or use. BHGE hereby disclaims any and all liability for any direct, indirect, consequential or special damages, claims for lost profits, or third party claims arising from the use of the information, whether a claim is asserted in contract, tort, or otherwise. The BHGE logo is a trademark of Baker Hughes, a GE company, LLC. GE and the GE monogram are trademarks of General Electric Company used under trademark license.

Log Run Summary

Run No	Bit Run No.	Bit Size (in)	Bit Type	Bit Gauge Length (in)	Assembly Type	Logged Interval		Bit Depth Interval		Date / Time		Circ. Hours
						Top	Bottom	From	To	Start Logging	End Logging	
						(ft)	(ft)	(ft)	(ft)			
1	1	8.500	PDC	4.00	AutoTrak Curve	1778.00	18034.00	1778.00	18047.00	2019-08-28 18:19	2019-08-31 17:00	66.92

Crew

Name	Arrive Wellsite	Depart Wellsite	Name	Arrive Wellsite	Depart Wellsite	Name	Arrive Wellsite	Depart Wellsite
Alain Atemoh	2019-08-28	2019-09-01	Jairo Garcia	2019-08-28	2019-09-01			

Mud Properties Record

Date / Time	Run No.	Depth (ft)	Mud Type	Density (ppg)	Viscosity (cP)	pH	Fluid Loss (cm3)	Oil / Water	Source	Total Chlorides (ppm)	K+ (%)
2019-08-28 21:00	1	2202.93	Diesel-Oil Based Mud	10.5	25	N/A	10.0	61.7/21	Flow Line	22500	0.00
2019-08-29 02:00	1	3543.79	Diesel-Oil Based Mud	10.5	25	N/A	10.0	61.5/21	Shale Shaker	24295	0.00
2019-08-30 02:00	1	8711.08	Diesel-Oil Based Mud	10.5	20	N/A	10.0	60.7/22	Shale Shaker	24295	0.00
2019-08-31 02:00	1	14901.34	Diesel-Oil Based Mud	10.5	26	N/A	10.0	59.7/23	Shale Shaker	20568	0.00

Equipment and Service Data

Run No.	Tool	Serial Number	Measurement	Sensor Offset (ft)	Bit Offset (ft)	Max O.D. (in)	Min I.D. (in)
1	AutoTrak Curve Steering Unit	11994997	Near Bit VSS	5.93	6.77	7.000	4.330
1	AutoTrak Curve Steering Unit	11994997	Near Bit Inclination	5.93	6.77	7.000	4.330
1	AutoTrak Curve MWD	14705204	Gamma (single)	2.76	12.94	7.000	3.250
1	AutoTrak Curve MWD	14705204	Directional (mag)	12.27	22.45	7.000	3.250

Service and Tool Mnemonics

Mnemonic	Name	Description
ATC SU	AutoTrak Curve SU	Auto Trak Curve Steering Unit
ATC MWD	AutoTrak Curve MWD	Auto Trak Curve MWD
ATC LCPM	AutoTrak Curve LCPM	Auto Trak Curve LCPM

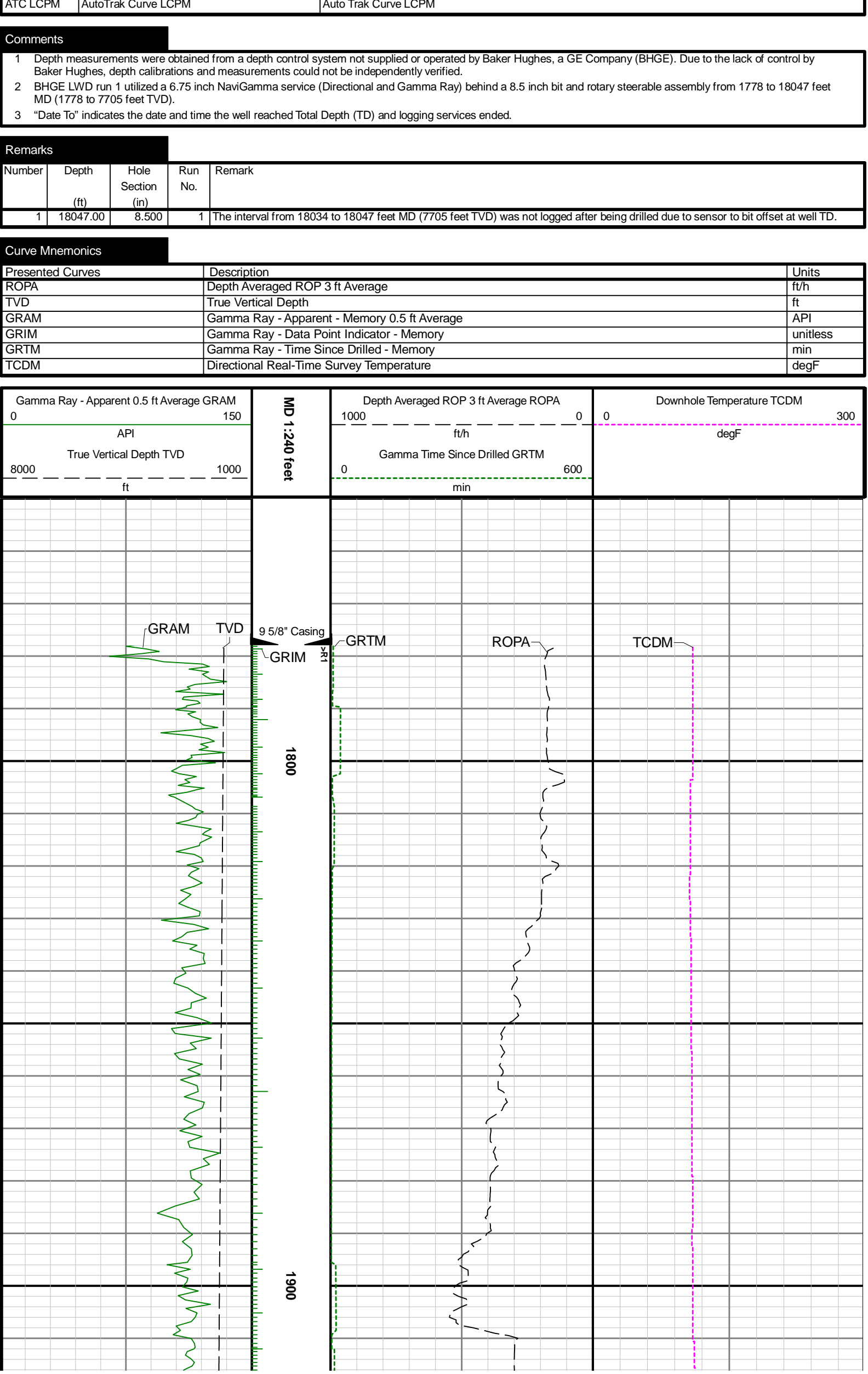

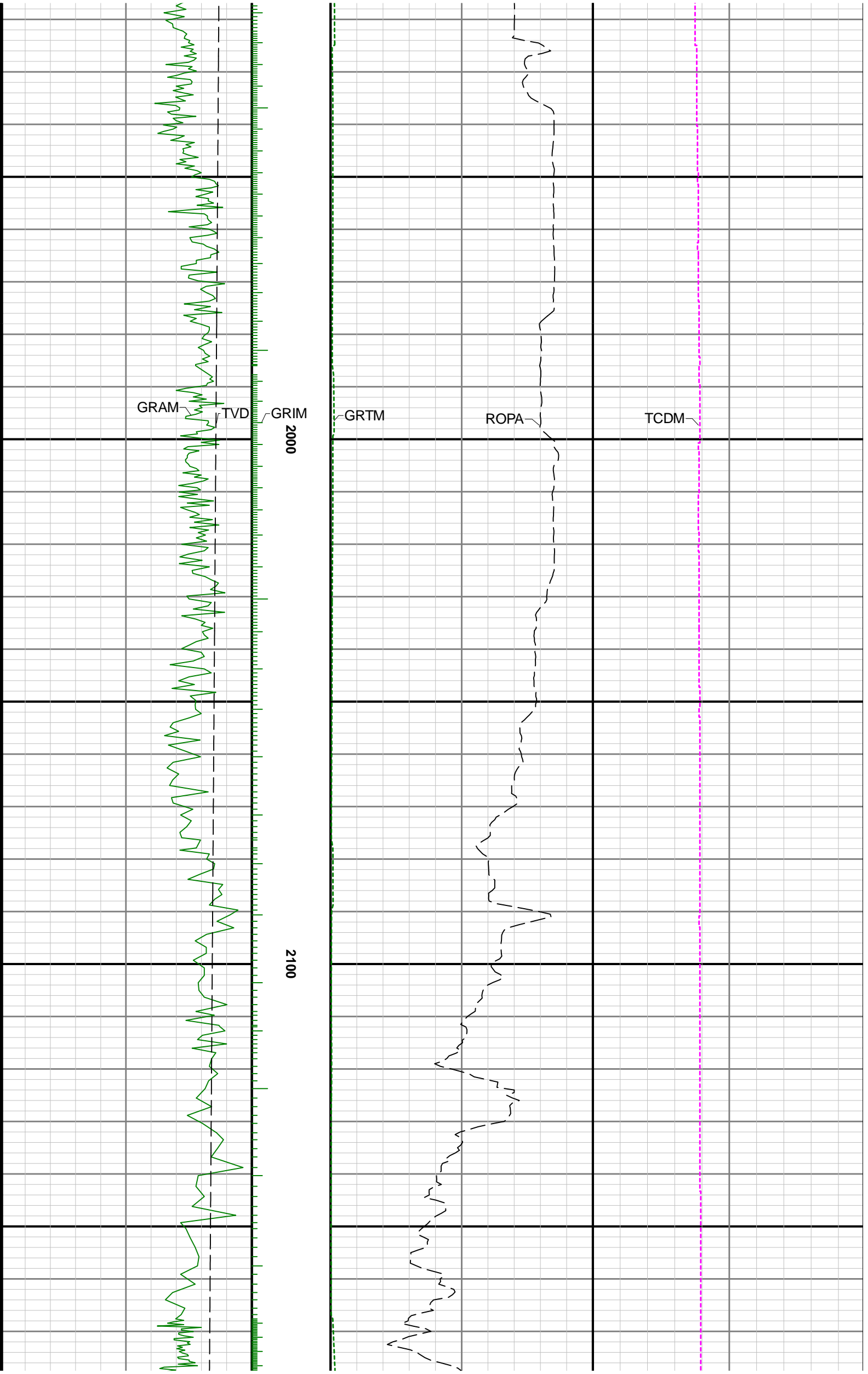

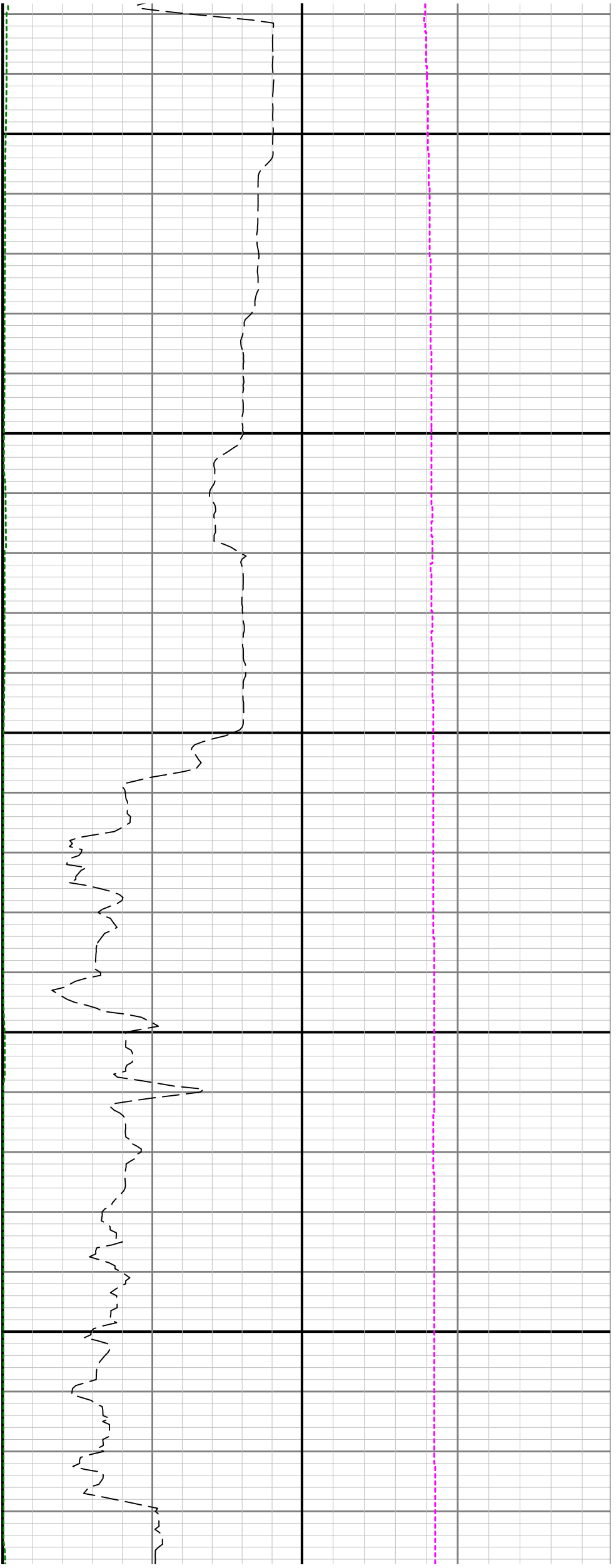

2200

2300

2400



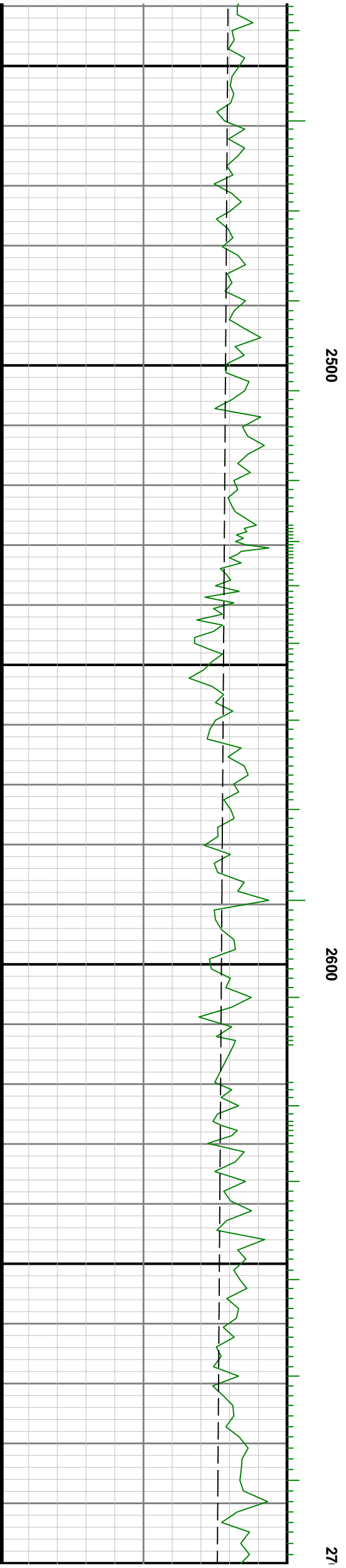
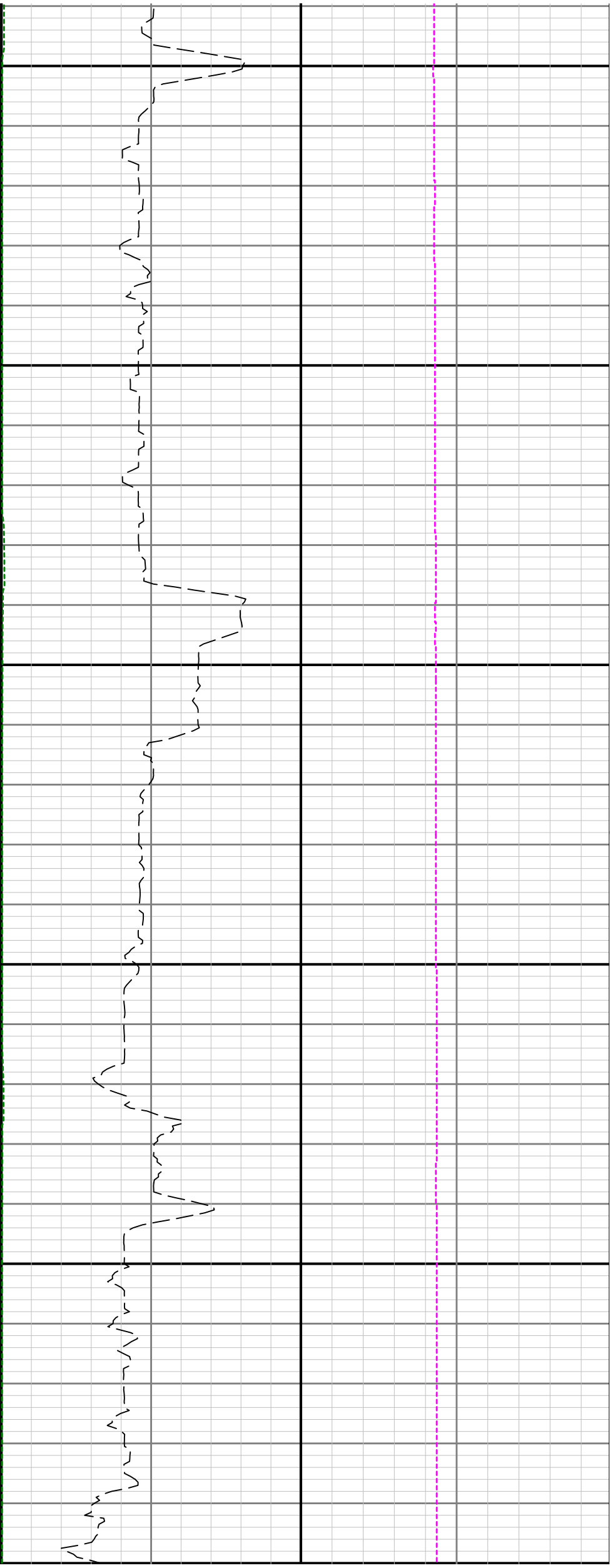

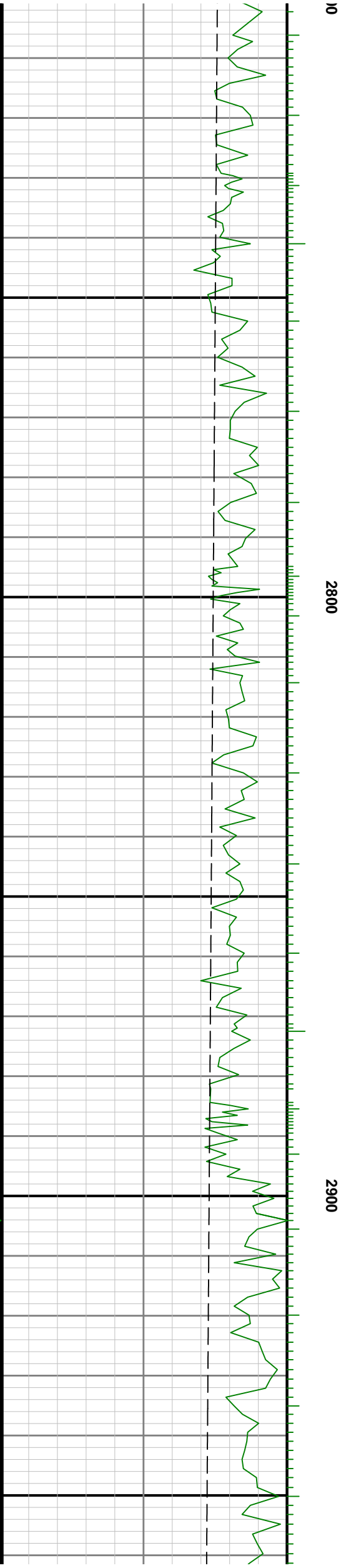
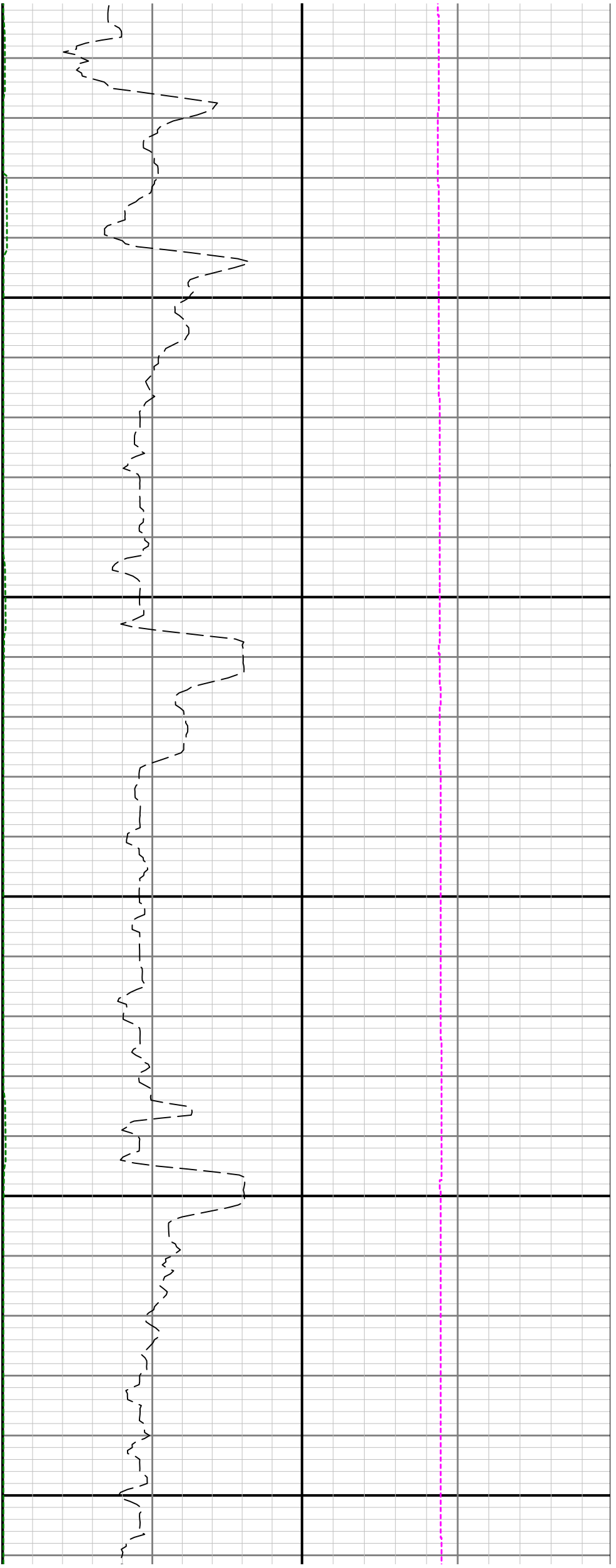

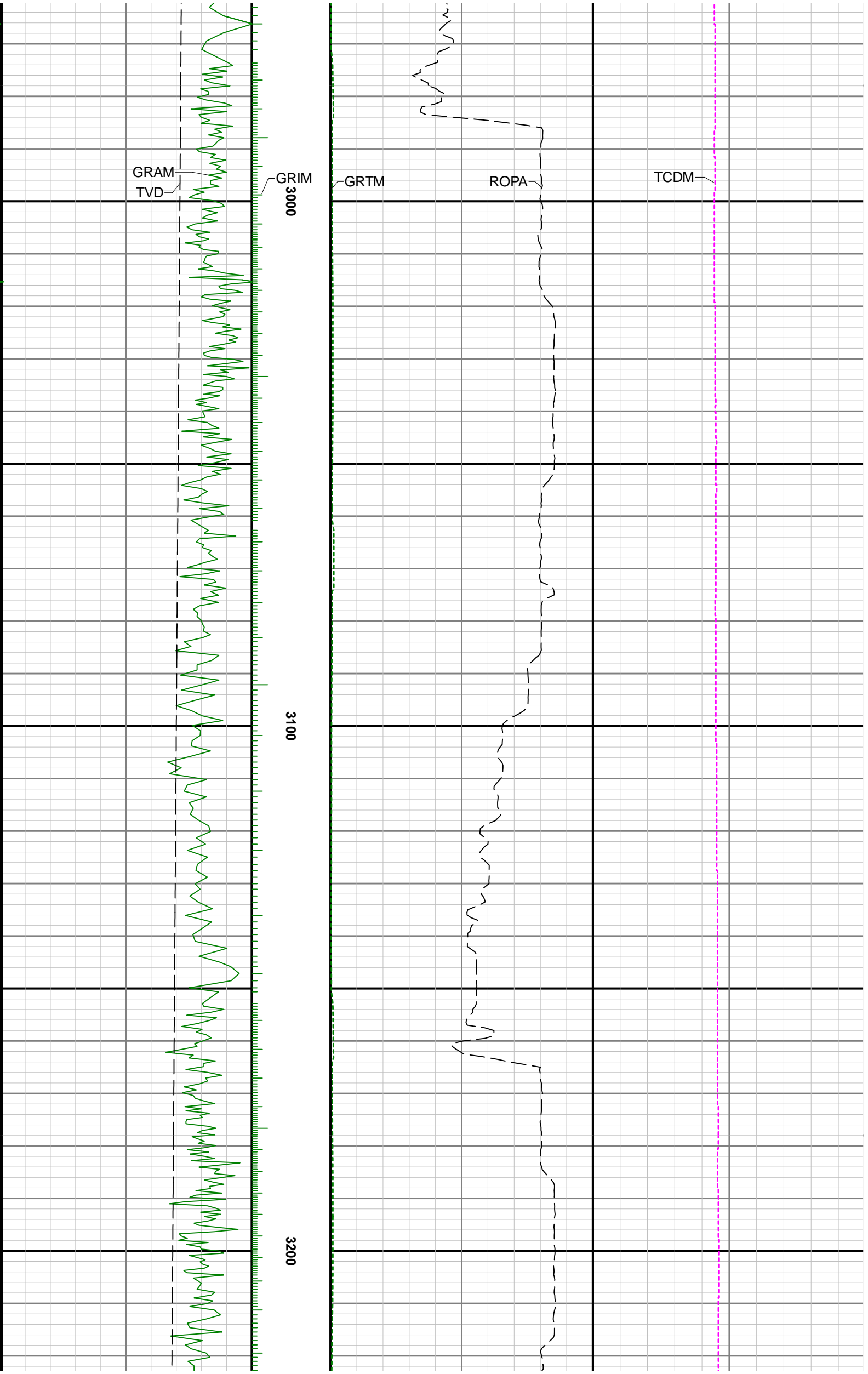

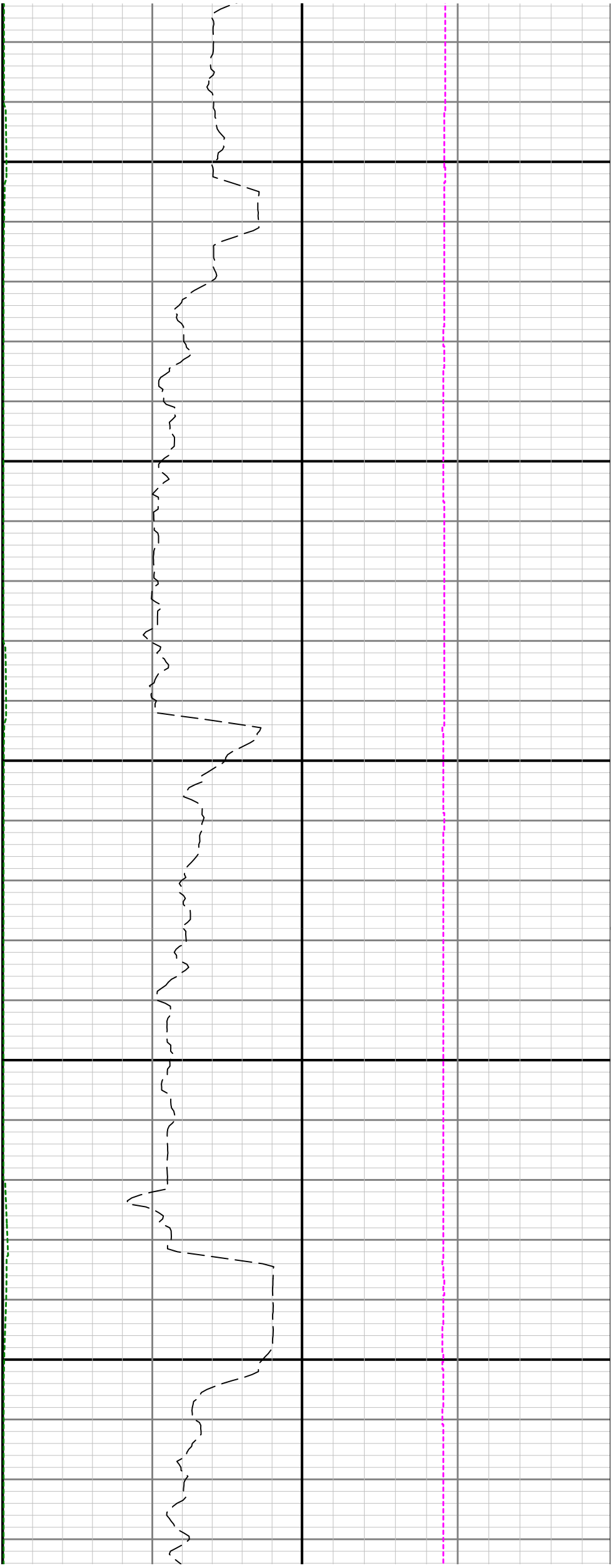

3300

3400

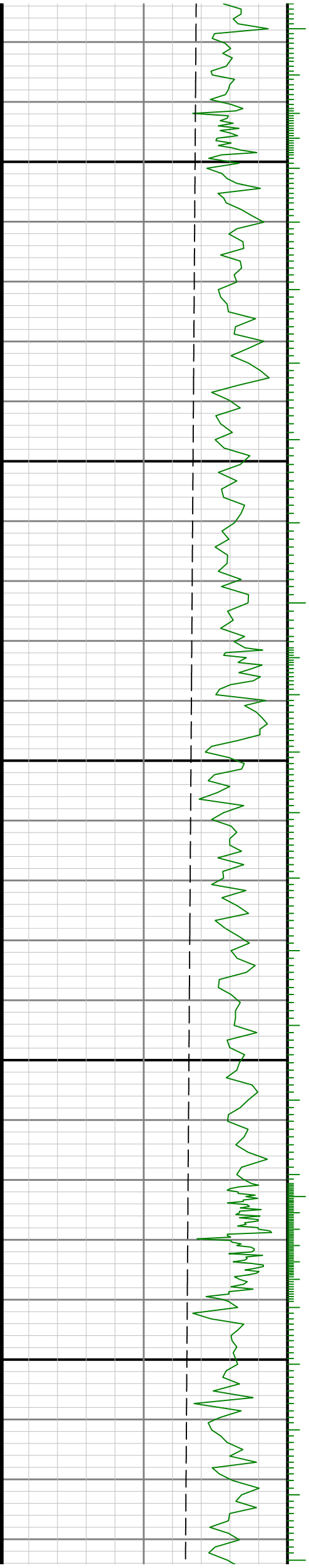

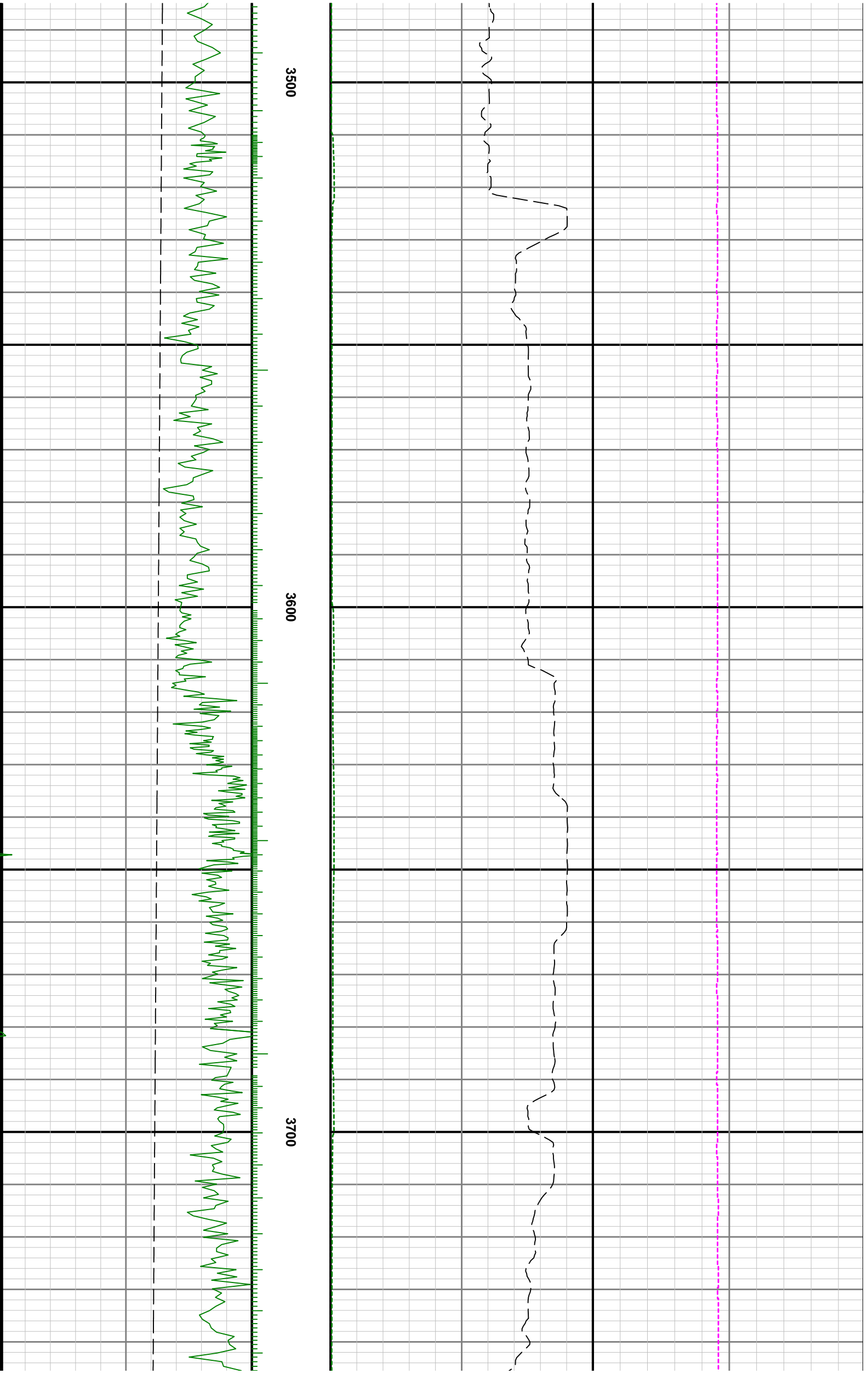

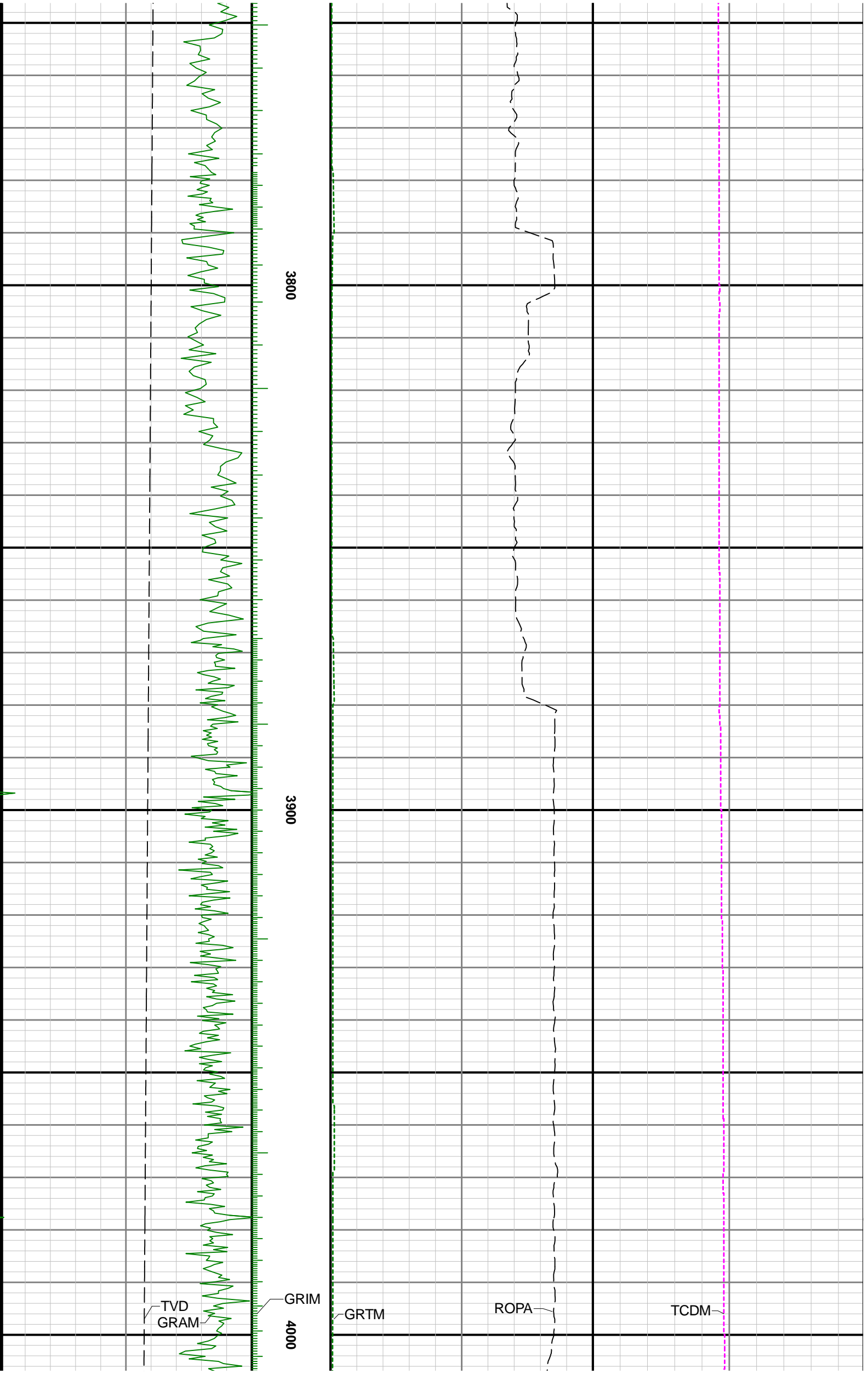

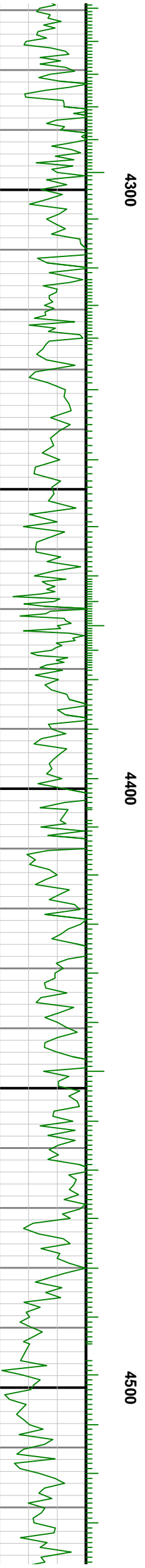
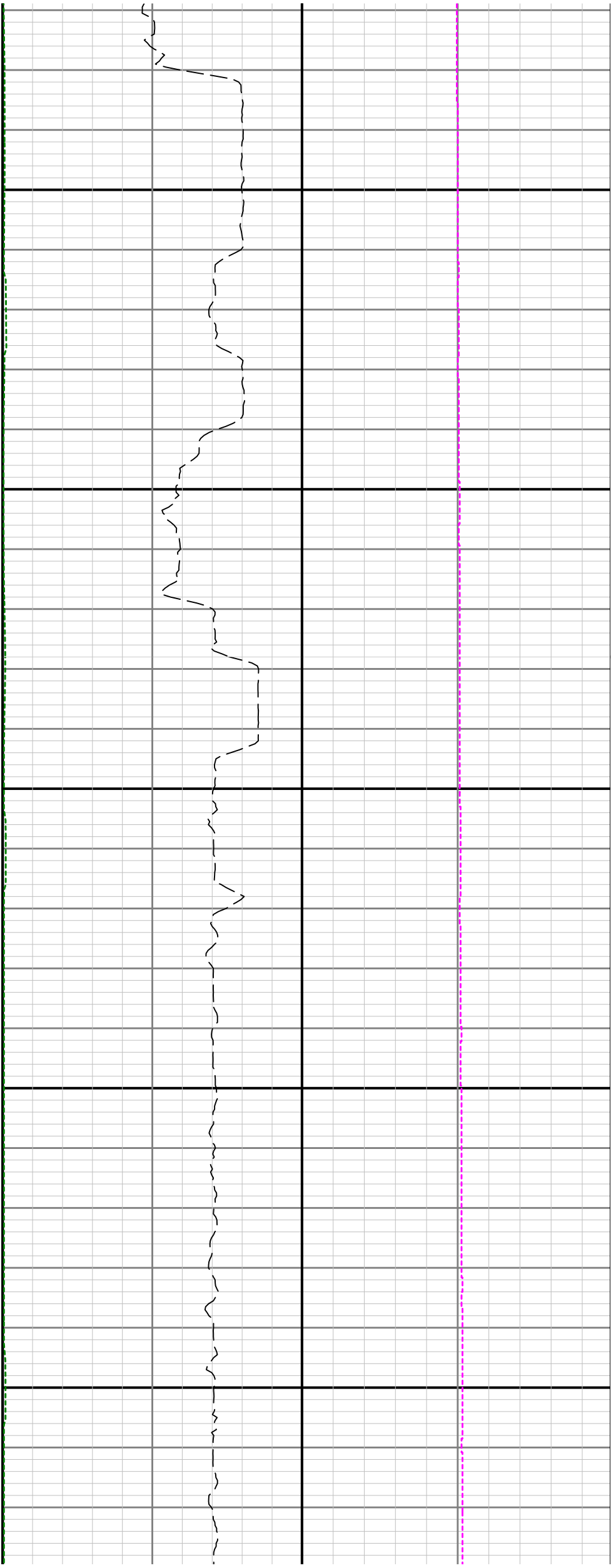

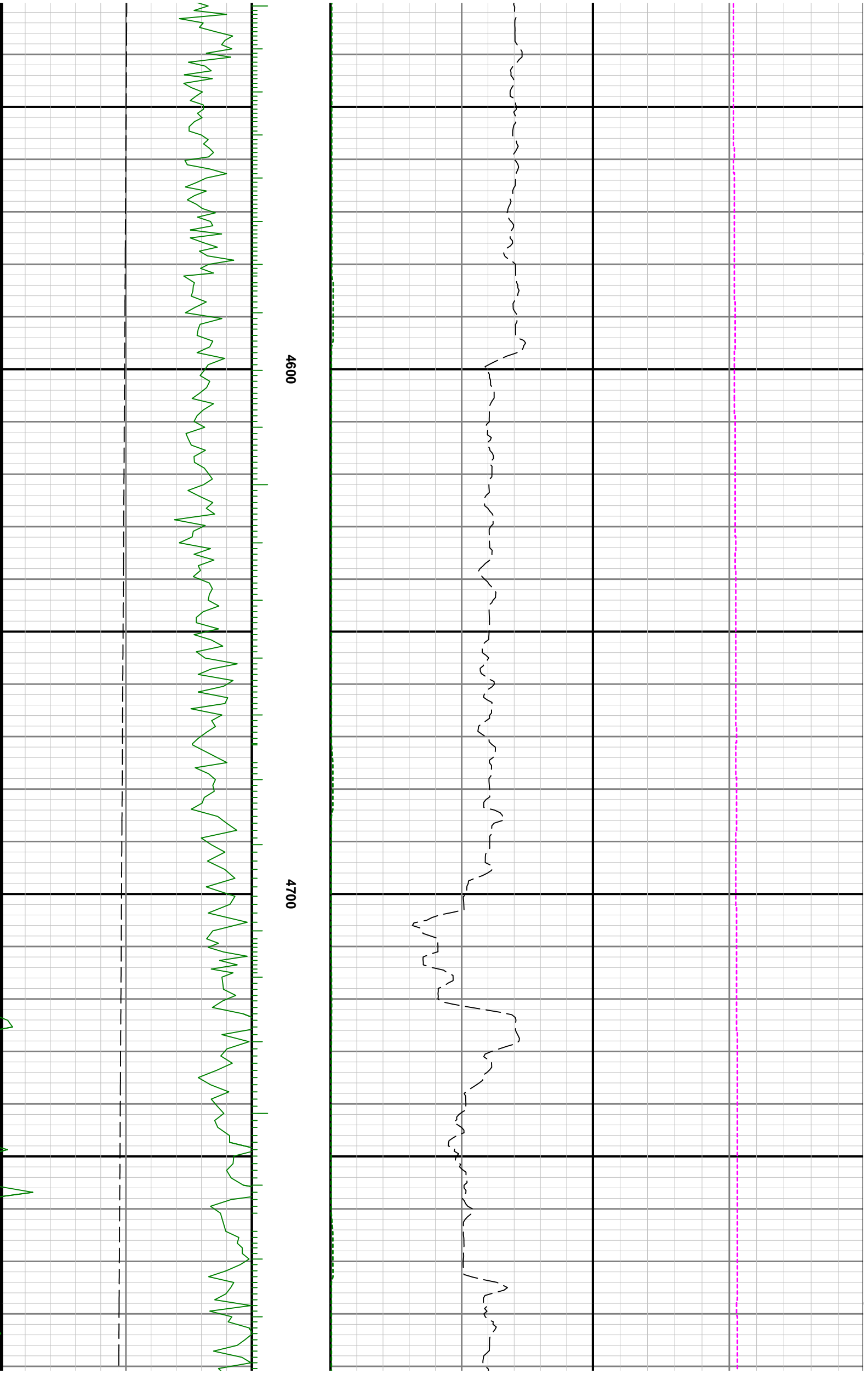

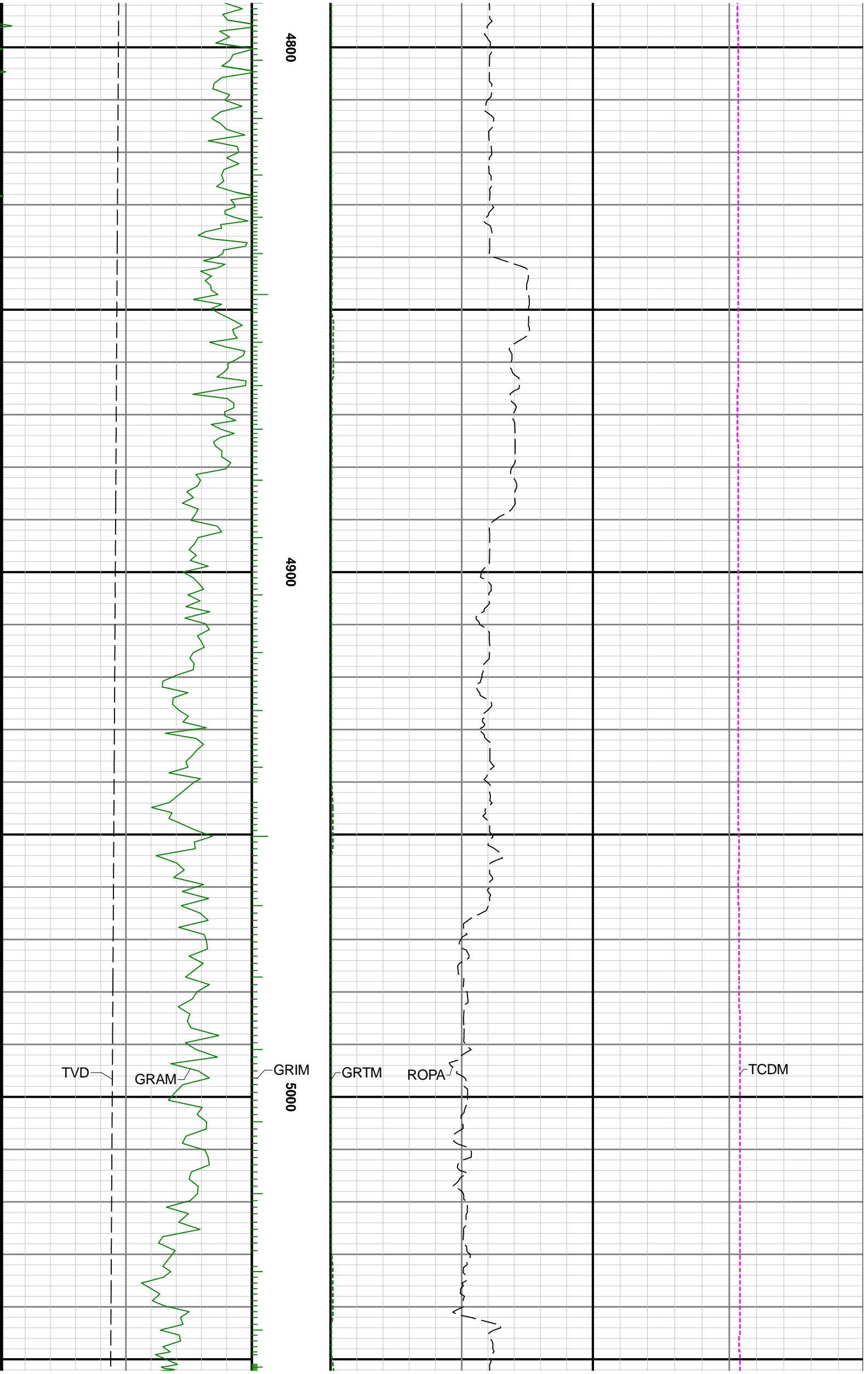

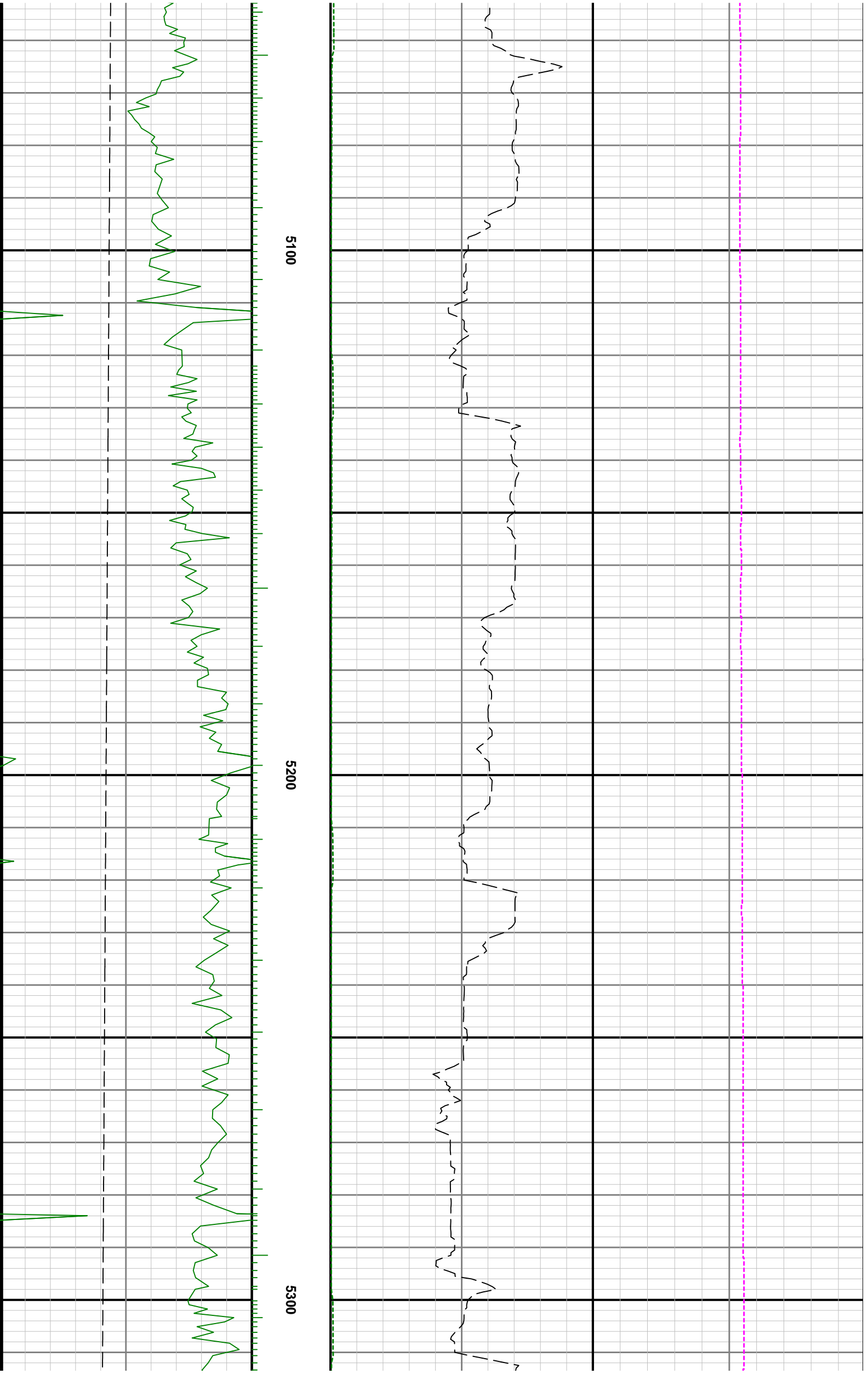

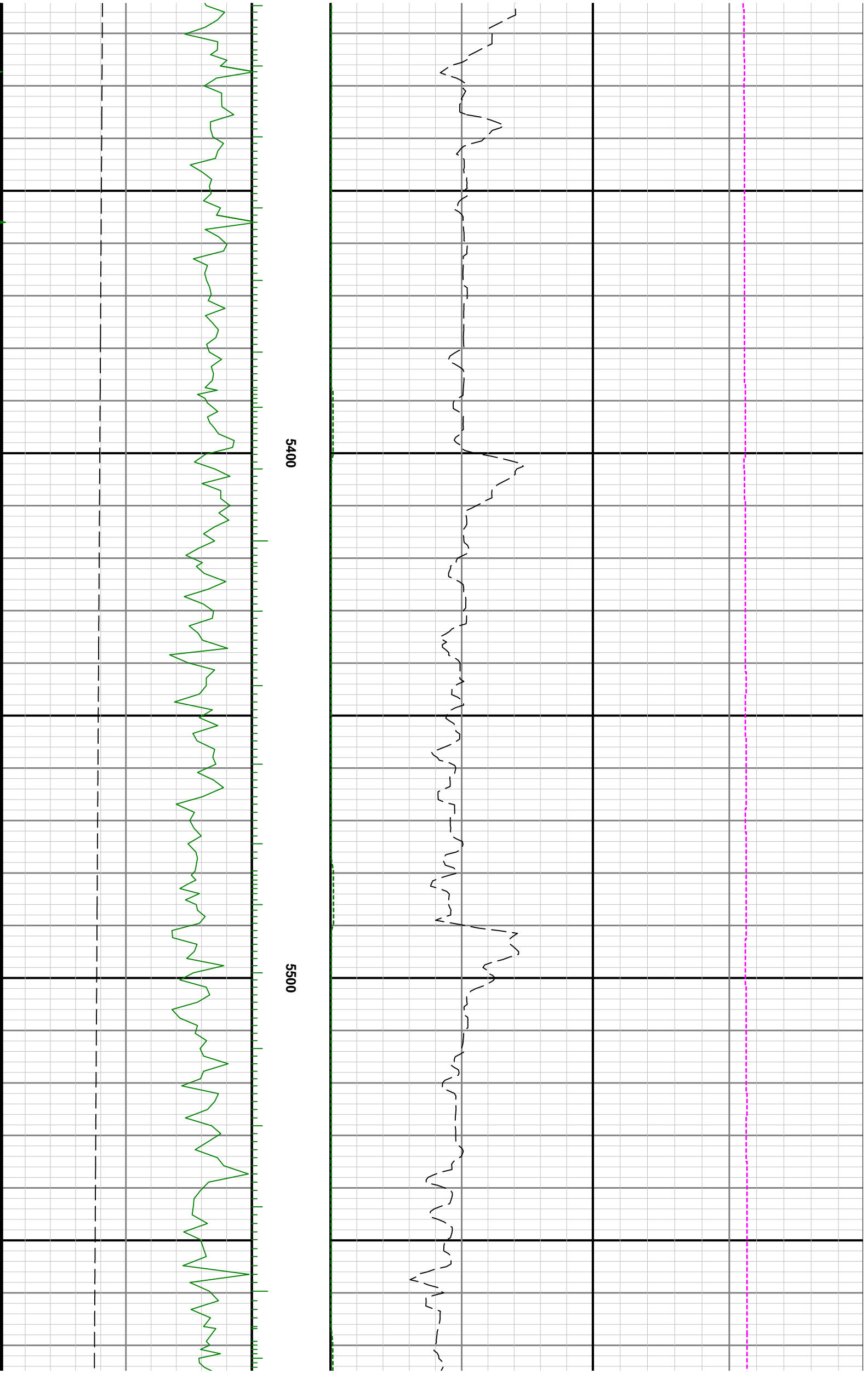

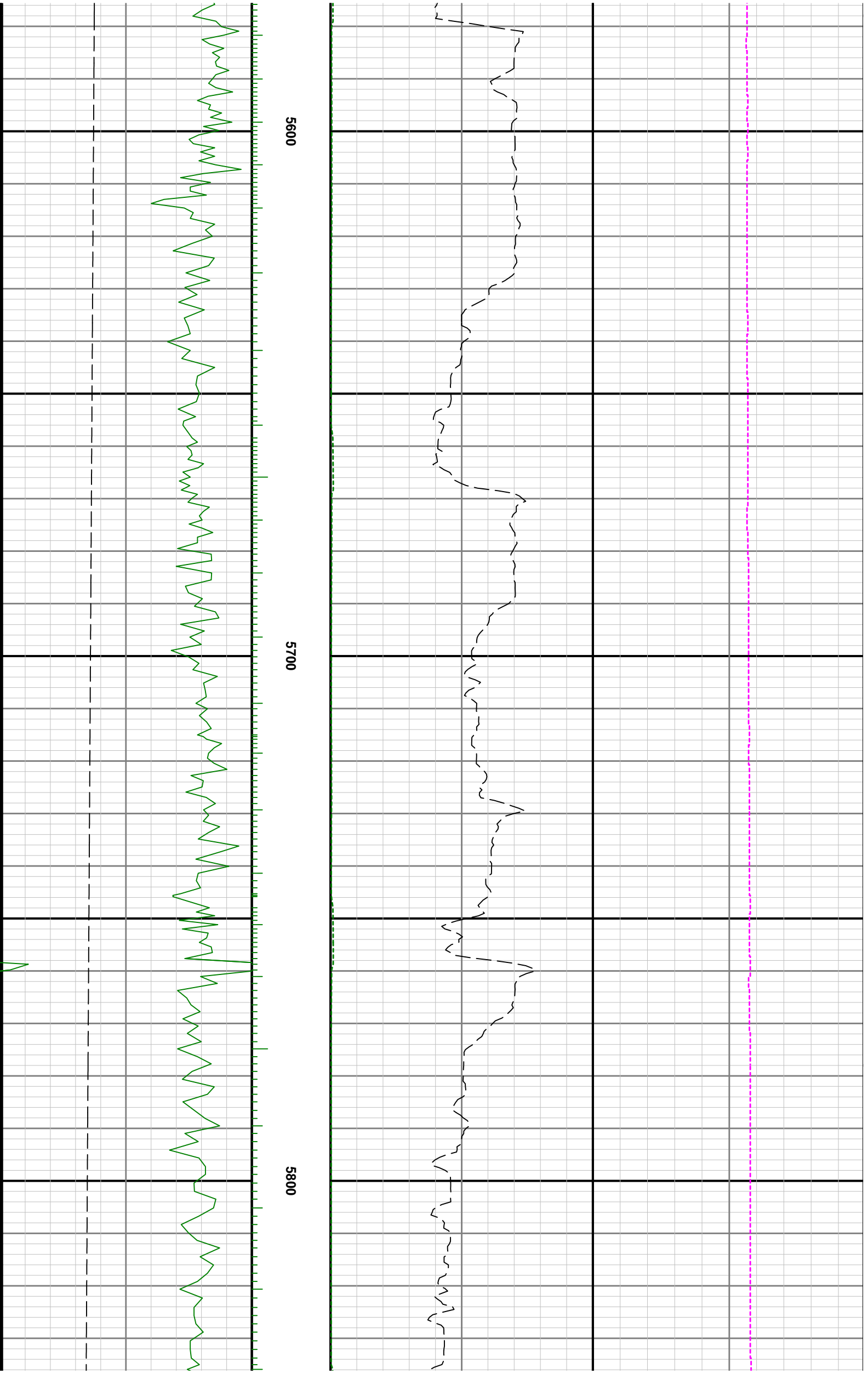

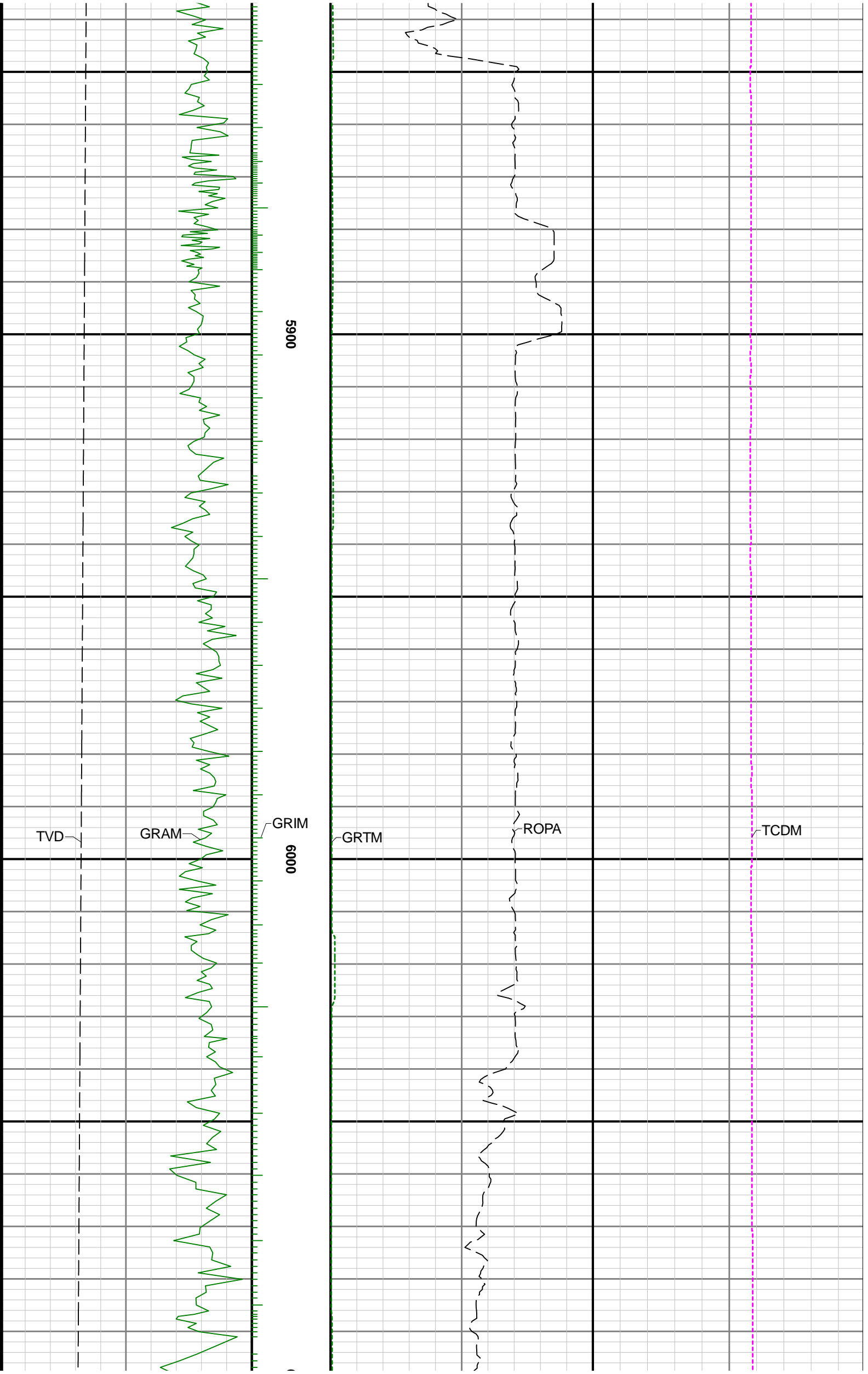

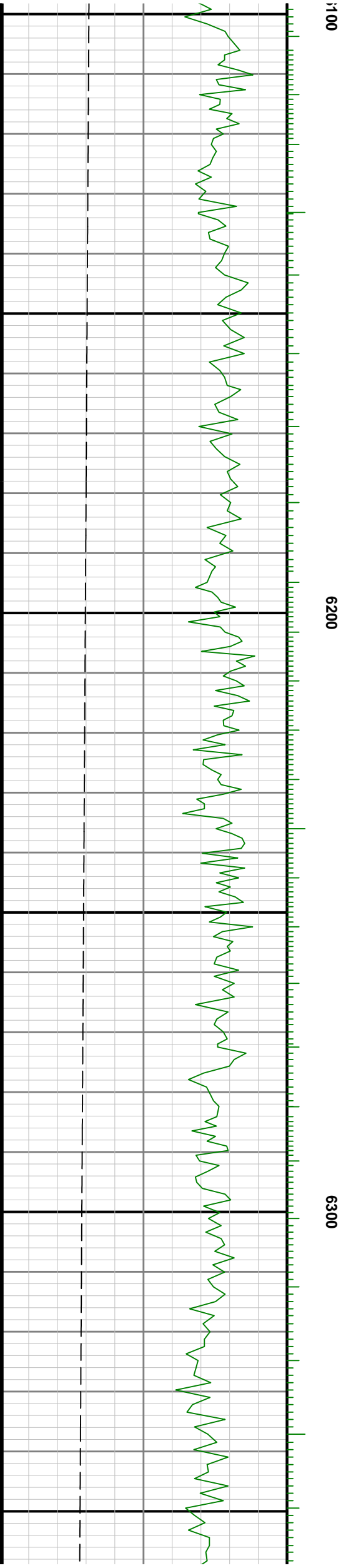
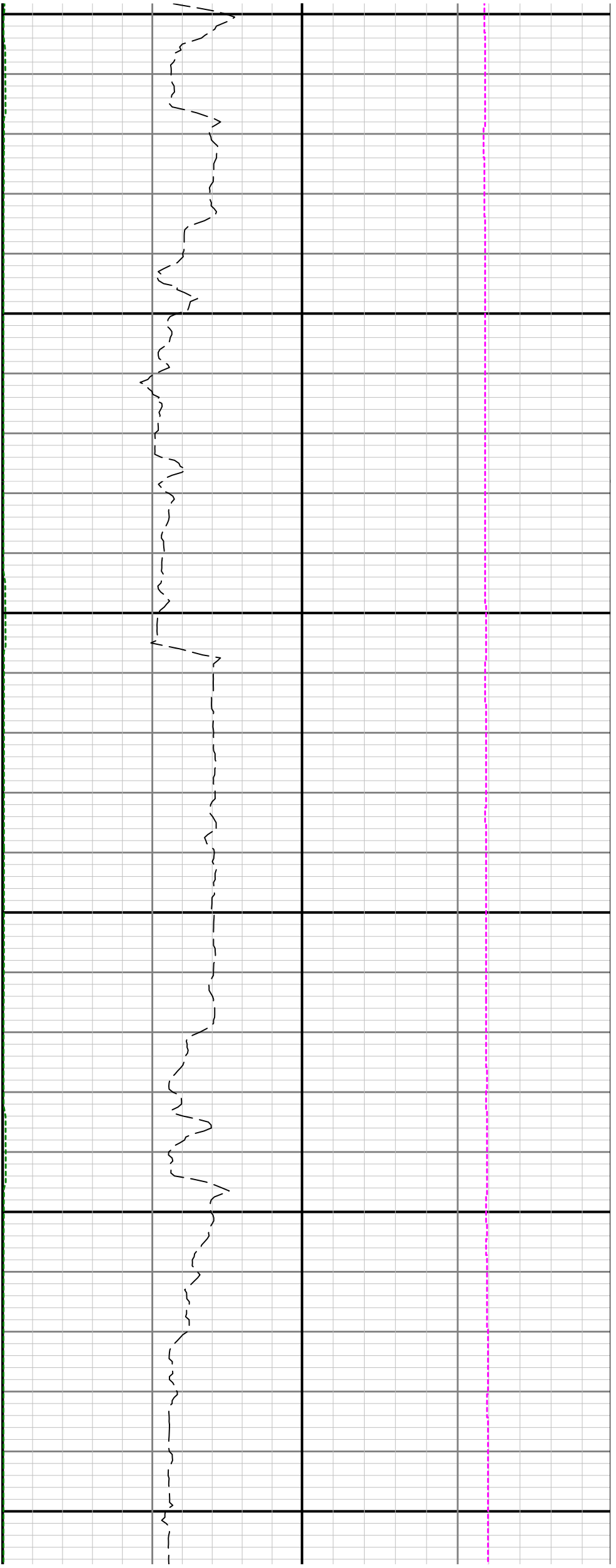

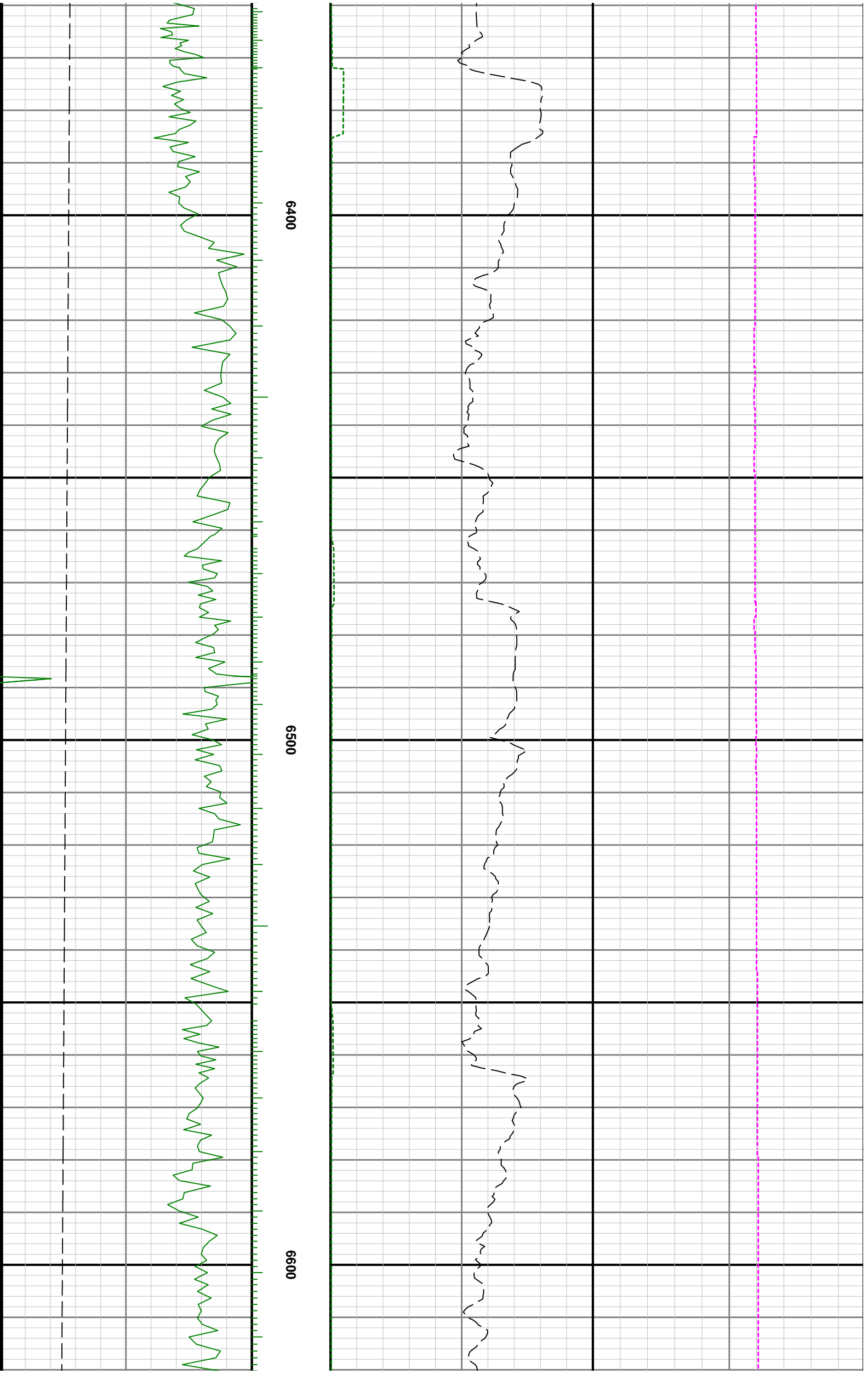

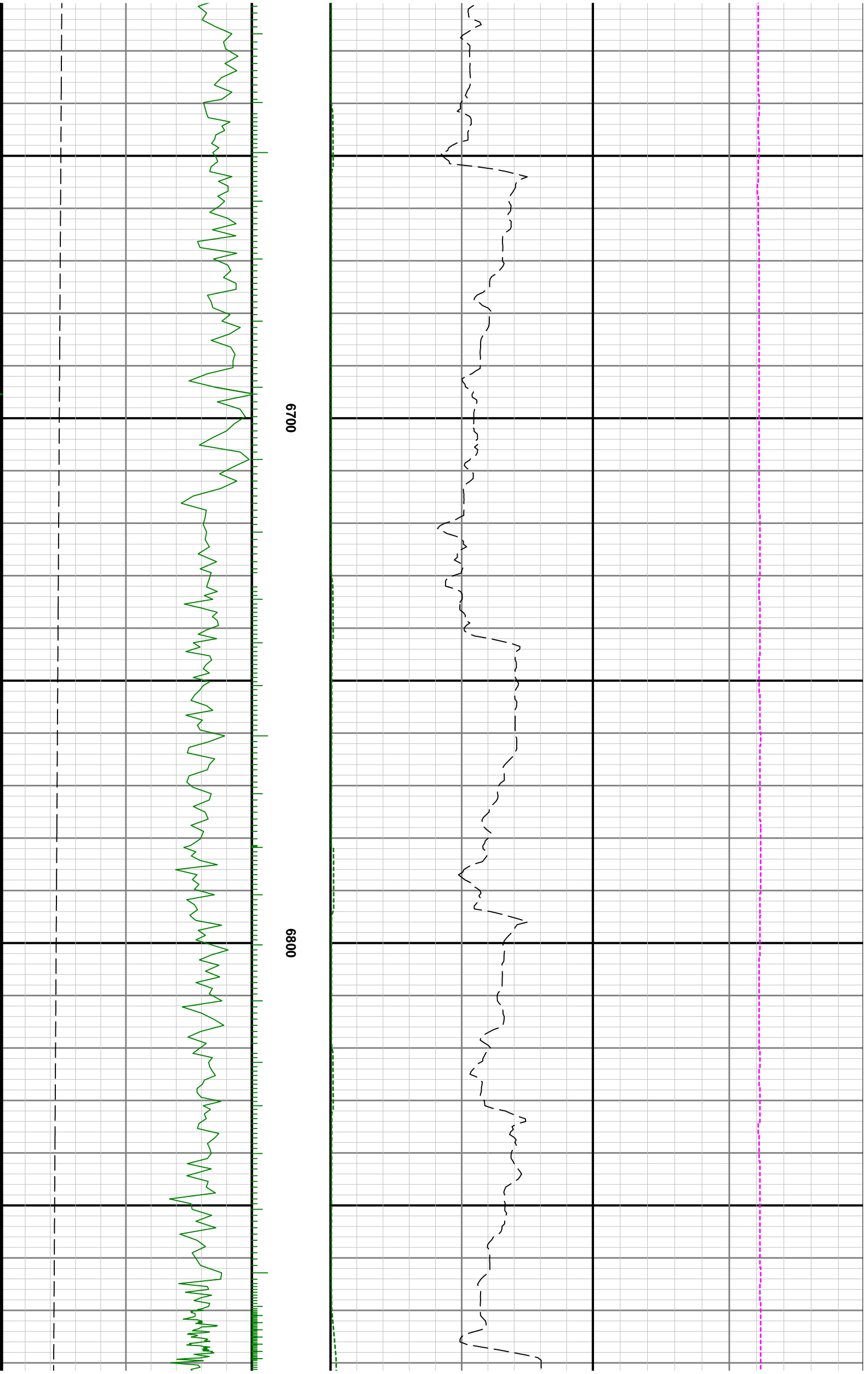

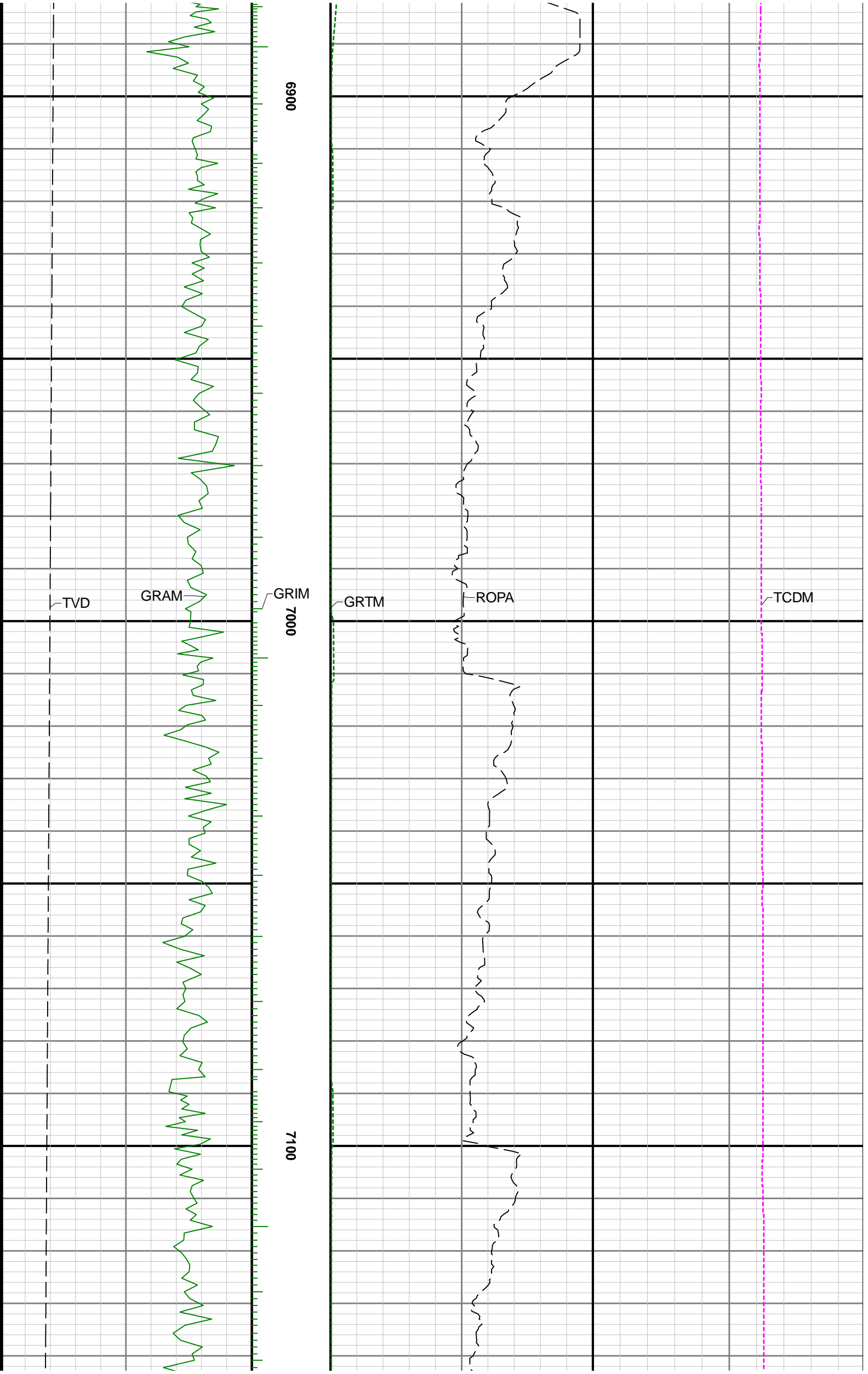

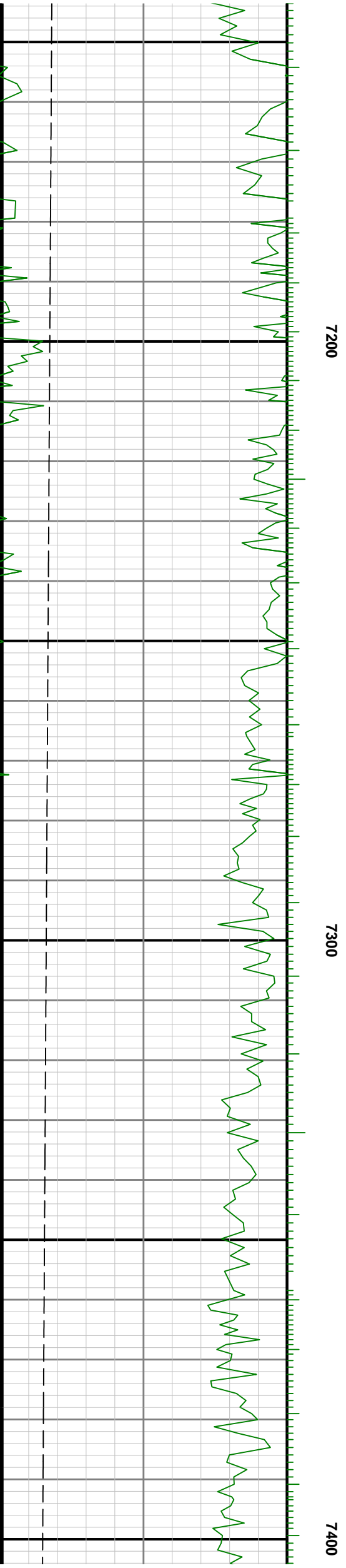
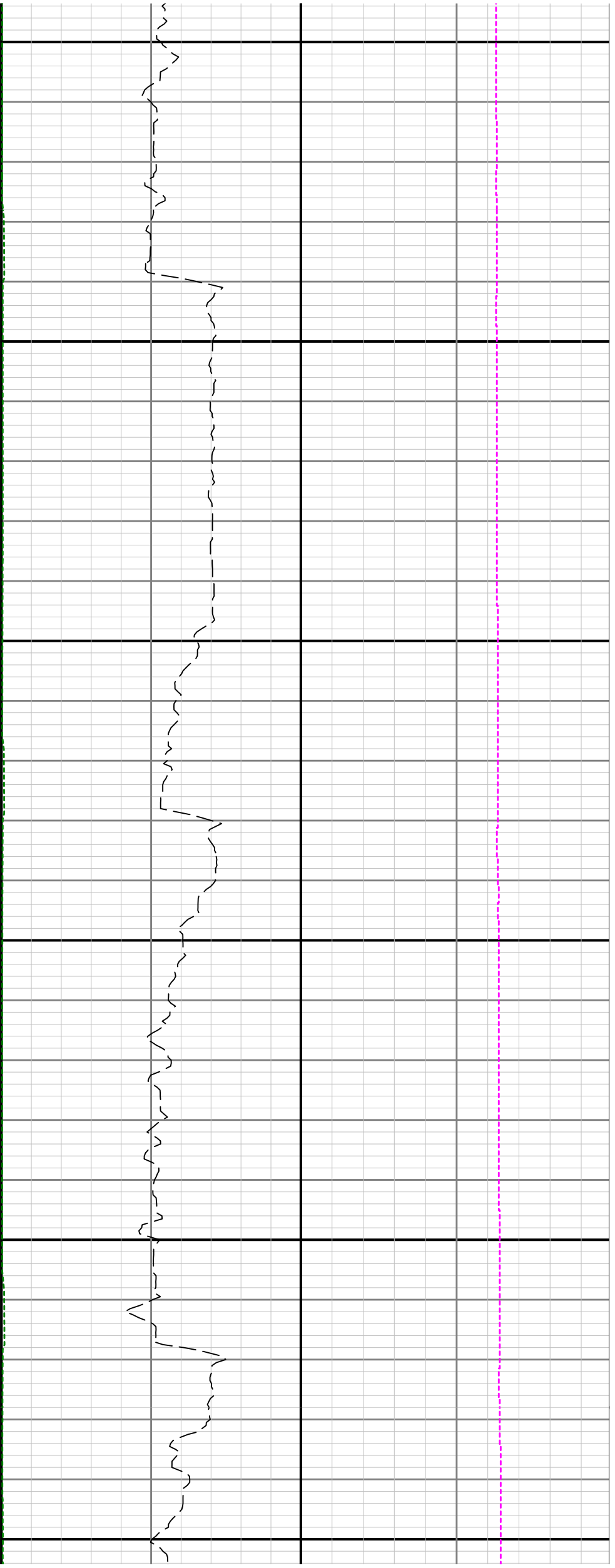

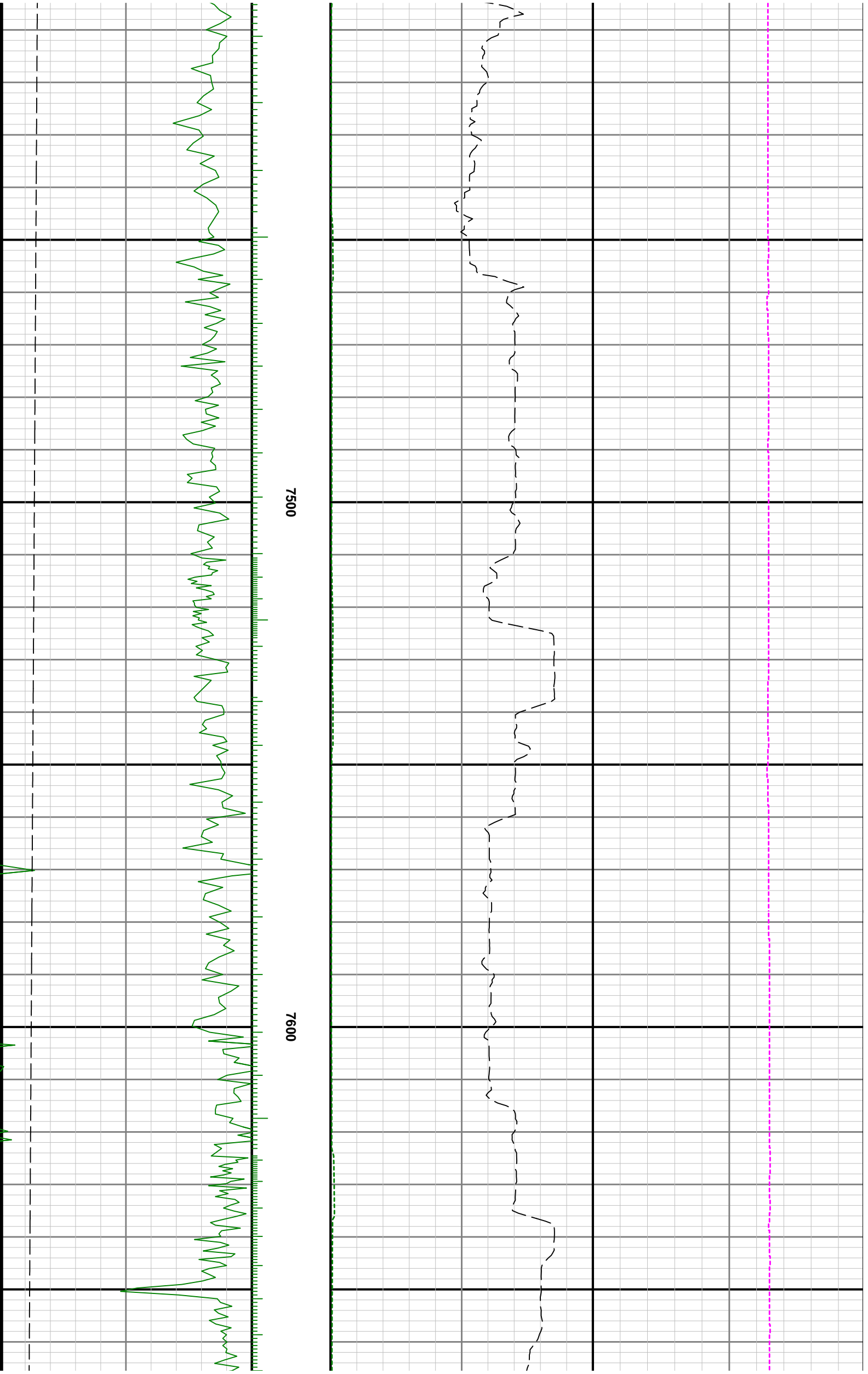

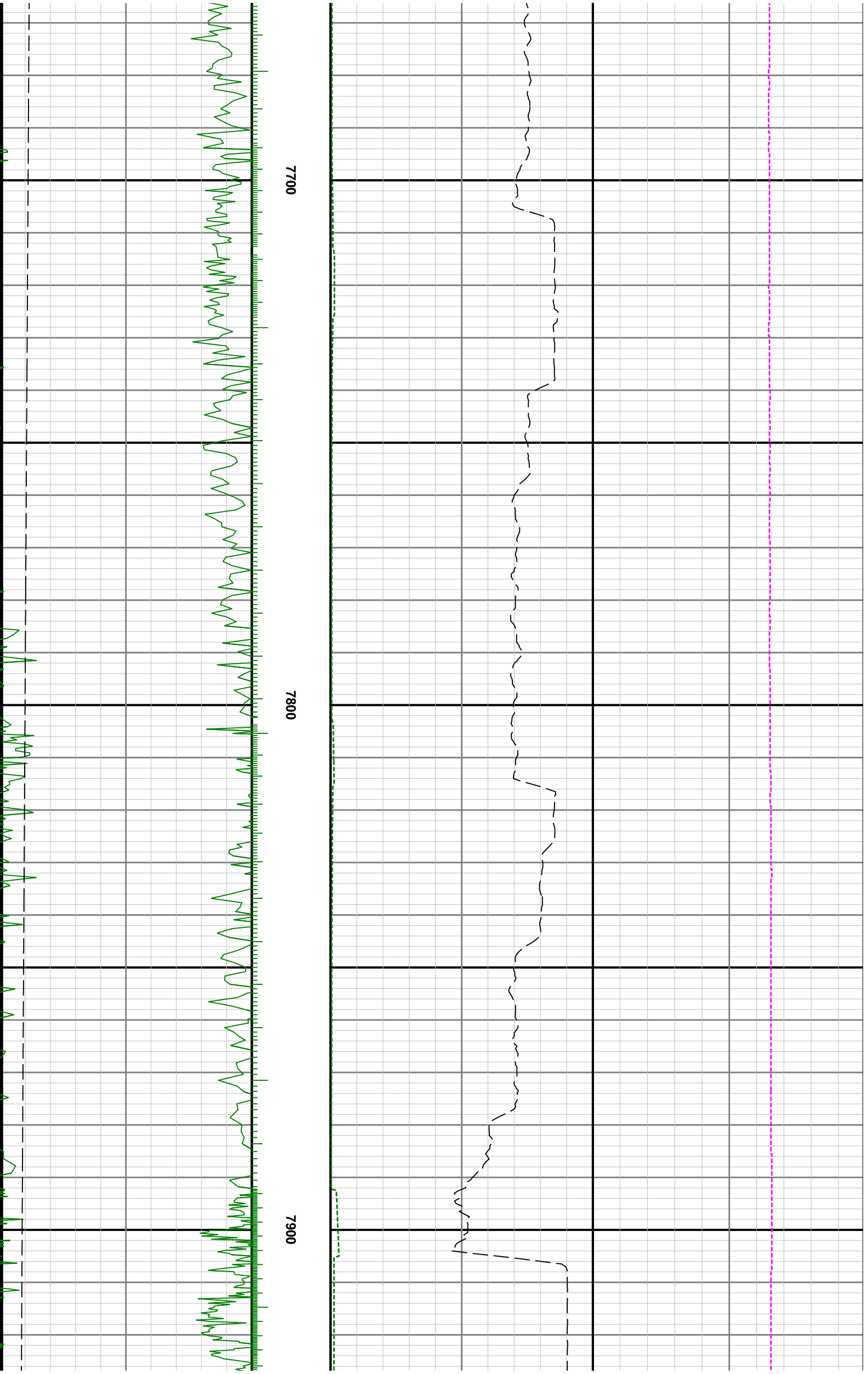

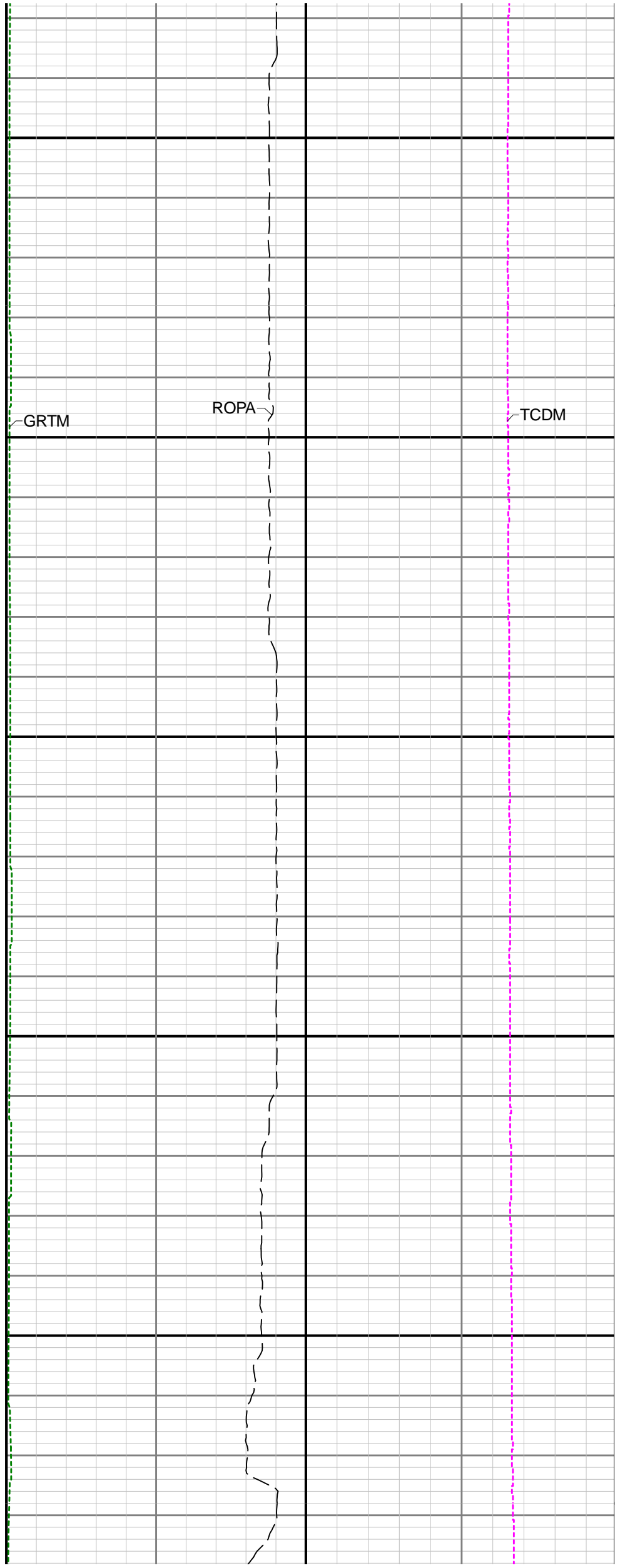
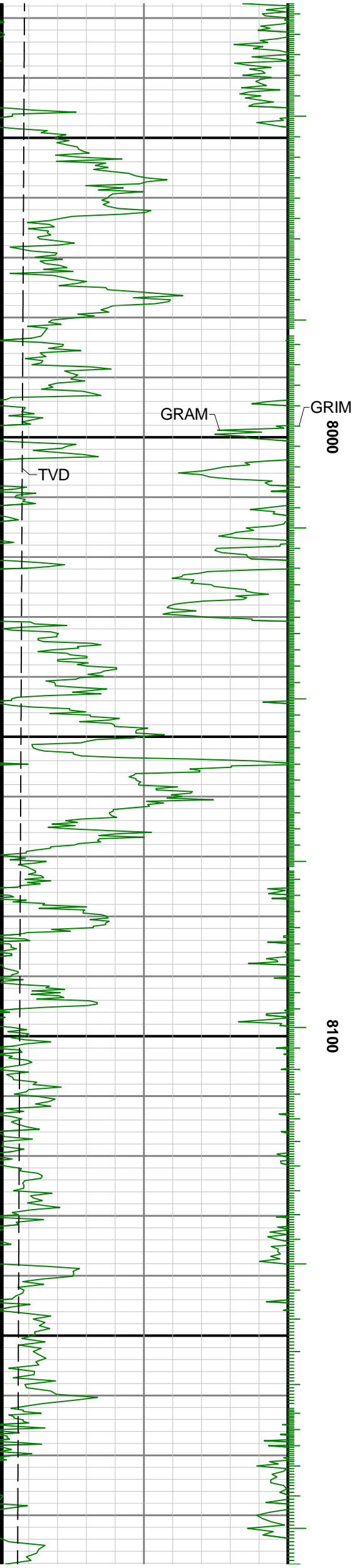

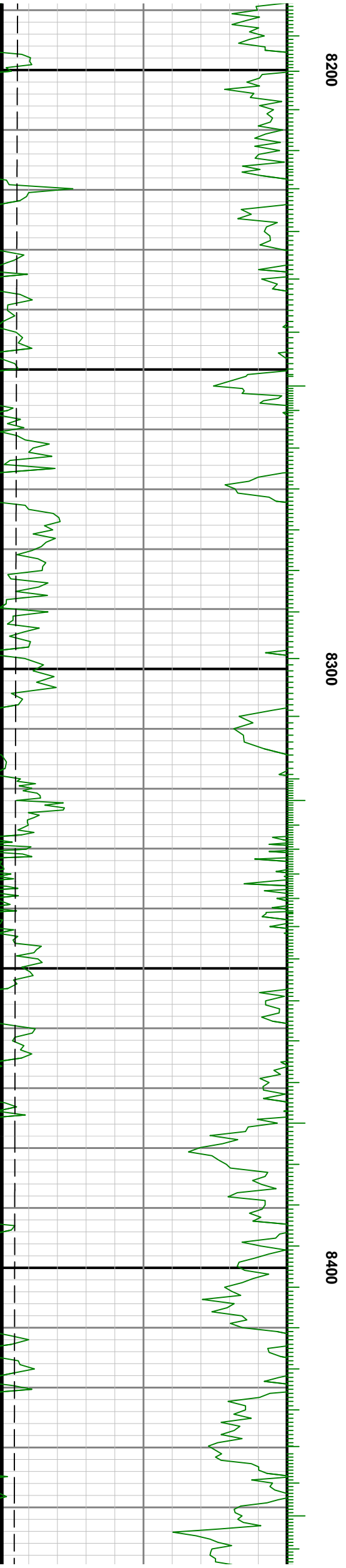
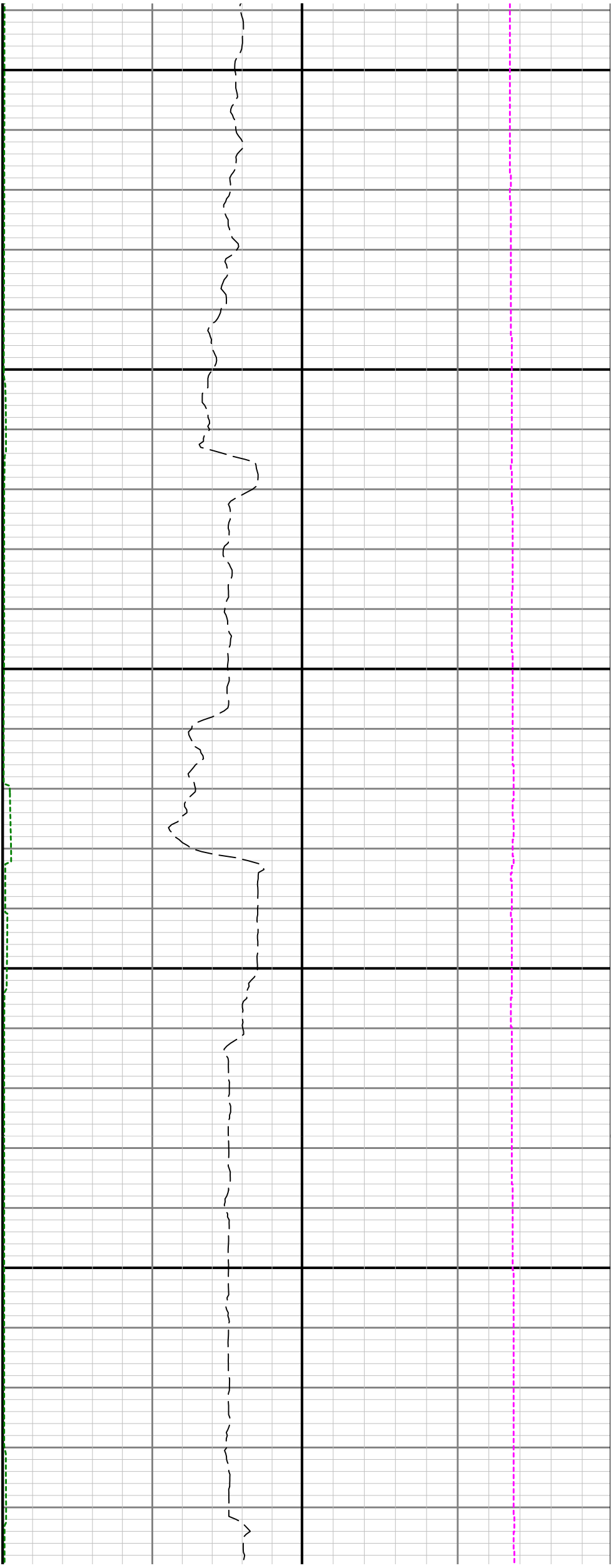

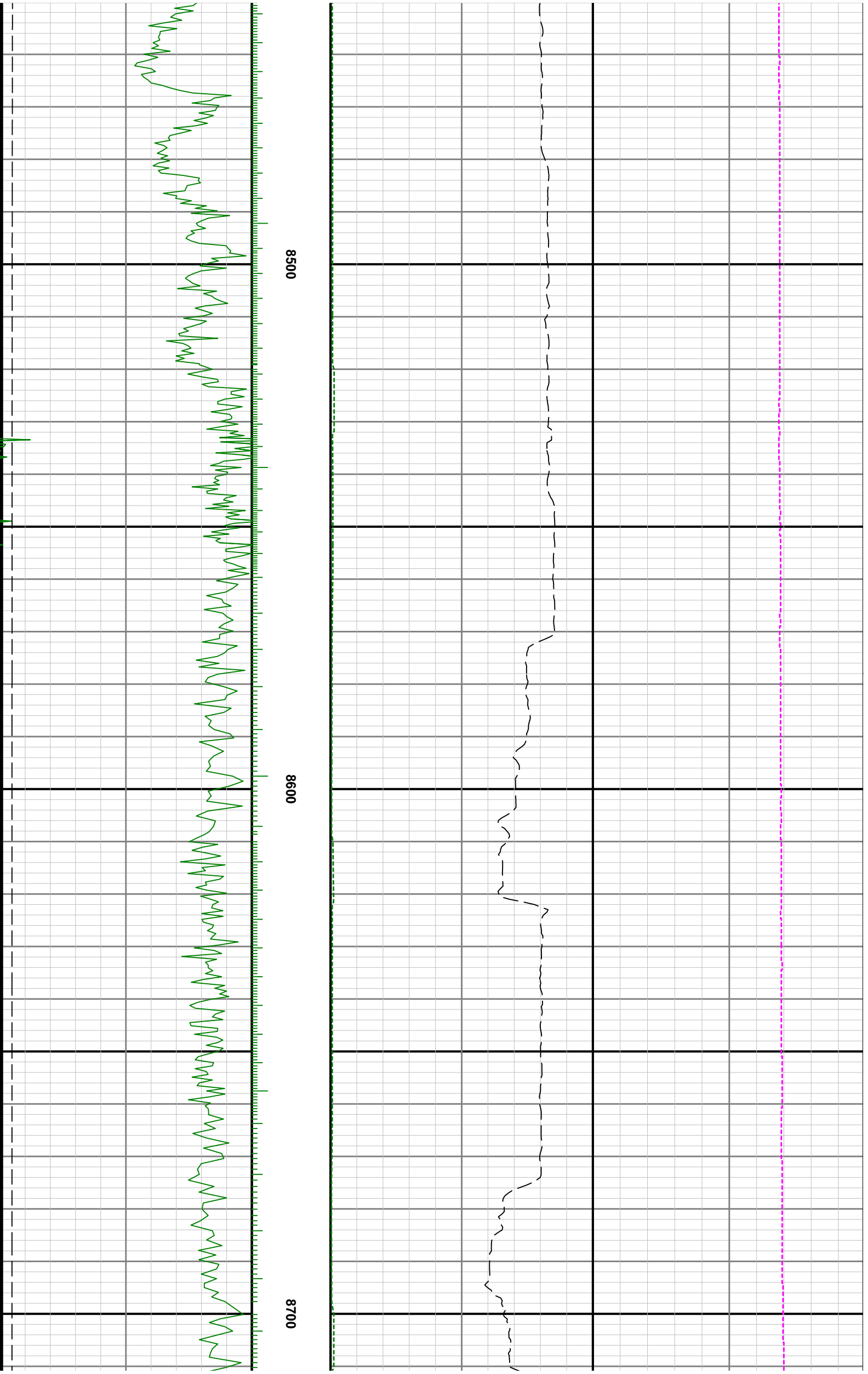

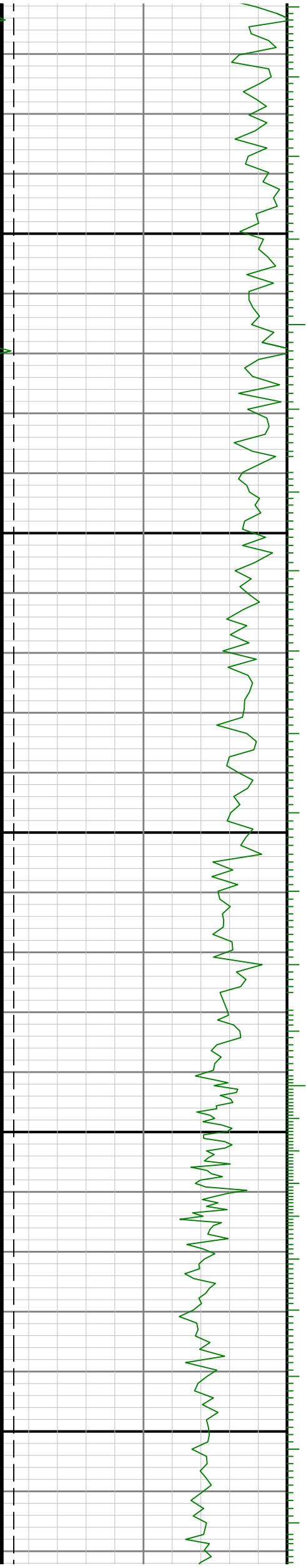

0088

0068

