



LWD MEMORY LOG

Gamma Ray

| | | | | | |
|--|--|--|------------------------|-----------------------|--|
| Scale: | Company: Great Western Operating Company LLC | | | | |
| | Well: RIO LC 12-369HNX | | | | |
| | Field: Adams County | | | | |
| | County: Adams | | Country: United States | | |
| | Depth Reference: | | | | |
| Measured Depth | | | | | |
| Driller's Depth | | | | | |
| Status: | | Surface Location: | | Other Services: | |
| Final Print | | Latitude: | | 039° 59' 58.628" N | |
| API No: 05-001-10468 | | Longitude: | | 104° 56' 23.219" W | |
| Job ID: 109935723 | | SEC: 6 TWN: 1S RGE: 67W | | Directional | |
| Permanent Datum (P.D.): | | Ground Level | | Elevation: 5068.40 ft | |
| Log Measured From: | | Rig Floor | | Above P.D.: 20.00 ft | |
| Elev. KB: | | Elev. DF: | | N/A | |
| | | Elev. GL: | | 5088.40 ft | |
| | | | | 5068.40 ft | |
| Dates | | | | | |
| From: 2019-08-17 | | Drilled (ft) | | Logged (ft) | |
| To: 2019-08-21 | | Top: 1779.00 | | Top: 1779.00 | |
| Spud: 2019-07-07 | | Bottom: 18102.00 | | Bottom: 18089.00 | |
| Total Magnetic Field Strength: (nT) | | Total Magnetic Field Strength: (nT) | | True Dip Angle: (deg) | |
| Mag to Reference North Correction: (deg) | | Mag to Reference North Correction: (deg) | | 66.43 | |
| | | | | 51895 | |
| | | | | 8.23 | |
| Borehole Record | | | | | |
| Hole Size (in) | | From (ft) | | To (ft) | |
| 13.500 | | 20.00 | | 1779.00 | |
| 8.500 | | 1779.00 | | 18102.00 | |
| | | | | | |
| | | | | | |
| | | | | | |
| | | | | | |
| | | | | | |
| | | | | | |
| | | | | | |
| Casing Record | | | | | |
| Hole Size (in) | | From (ft) | | To (ft) | |
| 13.500 | | 20.00 | | 1779.00 | |
| 8.500 | | 1779.00 | | 18102.00 | |
| | | | | | |
| | | | | | |
| | | | | | |
| | | | | | |
| | | | | | |
| | | | | | |
| | | | | | |
| Mud Record | | | | | |
| Type | | From (ft) | | To (ft) | |
| Oil Based Mud | | 1779.00 | | 18102.00 | |
| | | | | | |
| | | | | | |
| | | | | | |
| | | | | | |
| | | | | | |
| | | | | | |
| | | | | | |
| Deviation Record | | | | | |
| Type | | From (ft) | | To (ft) | |
| Oil Based Mud | | 1779.00 | | 18102.00 | |
| | | | | | |
| | | | | | |
| | | | | | |
| | | | | | |
| | | | | | |
| | | | | | |
| | | | | | |
| Acquisition System | | | | | |
| Cadence | | RT 5.2 | | PD 460 | |
| Plot Studio | | 5.2.8472.1 | | Precision Drilling | |
| | | | | Unit: D&E | |

(C) 2018 Baker Hughes, a GE company, LLC - All rights reserved. Baker Hughes, a GE company, LLC and its affiliates ("BHGE") provides this information on an "as is" basis for general information purposes and believes it to be accurate as of the date of publication. BHGE does not make any representation as to the accuracy or completeness of the information and makes no warranties of any kind, specific, implied or oral, to the fullest extent permissible by law, including those of merchantability and fitness for a particular purpose or use. BHGE hereby disclaims any and all liability for any direct, indirect, consequential or special damages, claims for lost profits, or third party claims arising from the use of the information, whether a claim is asserted in contract, tort, or otherwise. The BHGE logo is a trademark of Baker Hughes, a GE company, LLC. GE and the GE monogram are trademarks of General Electric Company used under trademark license.

Log Run Summary

| Run No | Bit Run No. | Bit Size (in) | Bit Type | Bit Gauge Length (in) | Assembly Type | Logged Interval | | Bit Depth Interval | | Date / Time | | Circ. Hours (h) |
|--------|-------------|------------------|----------|--------------------------|----------------|-----------------|----------|--------------------|----------|------------------|------------------|--------------------|
| | | | | | | Top | Bottom | From | To | Start Logging | End Logging | |
| | | | | | | (ft) | (ft) | (ft) | (ft) | | | |
| 1 | 1 | 8.500 | PDC | 4.00 | AutoTrak Curve | 1779.00 | 18089.00 | 1779.00 | 18102.00 | 2019-08-17 21:37 | 2019-08-21 05:22 | 73.45 |

Crew

| Name | Arrive Wellsite | Depart Wellsite | Name | Arrive Wellsite | Depart Wellsite | Name | Arrive Wellsite | Depart Wellsite |
|--------------|--------------------|--------------------|--------------|--------------------|--------------------|-----------------|--------------------|--------------------|
| Alain Atemoh | 2019-08-17 | 2019-08-20 | Jairo Garcia | 2019-08-18 | 2019-08-21 | Garrett Gerdson | 2019-08-20 | 2019-08-21 |

Mud Properties Record

| Date / Time | Run No. | Depth (ft) | Mud Type | Density (ppg) | Viscosity (cP) | pH | Fluid Loss (cm3) | Oil / Water | Source | Total Chlorides (ppm) | K+ (%) |
|------------------|---------|---------------|---------------|------------------|-------------------|-----|---------------------|-------------|------------|--------------------------|-----------|
| 2019-08-17 22:00 | 1 | 1835.00 | Oil Based Mud | 10.5 | 22 | N/A | 10.2 | 62/38 | Active Pit | 23324 | 0.00 |
| 2019-08-18 15:00 | 1 | 5934.00 | Oil Based Mud | 10.5 | 19 | N/A | 10.0 | 62/38 | Active Pit | 24295 | 0.00 |
| 2019-08-19 02:00 | 1 | 7965.00 | Oil Based Mud | 10.5 | 21 | N/A | 10.0 | 62/38 | Active Pit | 24295 | 0.00 |
| 2019-08-20 02:00 | 1 | 12695.00 | Oil Based Mud | 10.5 | 20 | N/A | 10.0 | 62/38 | Active Pit | 24295 | 0.00 |

Equipment and Service Data

| Run No. | Tool | Serial Number | Measurement | Sensor Offset (ft) | Bit Offset (ft) | Max O.D. (in) | Min I.D. (in) |
|---------|------------------------------|---------------|----------------------|--------------------|-----------------|---------------|---------------|
| 1 | AutoTrak Curve Steering Unit | 14316020 | Near Bit VSS | 5.93 | 6.77 | 7.000 | 4.330 |
| 1 | AutoTrak Curve Steering Unit | 14316020 | Near Bit Inclination | 5.93 | 6.77 | 7.000 | 4.330 |
| 1 | AutoTrak Curve MWD | 14705204 | Gamma (single) | 2.75 | 12.94 | 7.000 | 3.250 |
| 1 | AutoTrak Curve MWD | 14705204 | Directional (mag) | 12.27 | 22.46 | 7.000 | 3.250 |

Service and Tool Mnemonics

| Mnemonic | Name | Description |
|-----------|----------------------|-------------------------------|
| ATC SU | AutoTrak Curve SU | Auto Trak Curve Steering Unit |
| ATC MWD | AutoTrak Curve MWD | Auto Trak Curve MWD |
| ATC CPM | AutoTrak Curve CPM | Auto Trak Curve CPM |

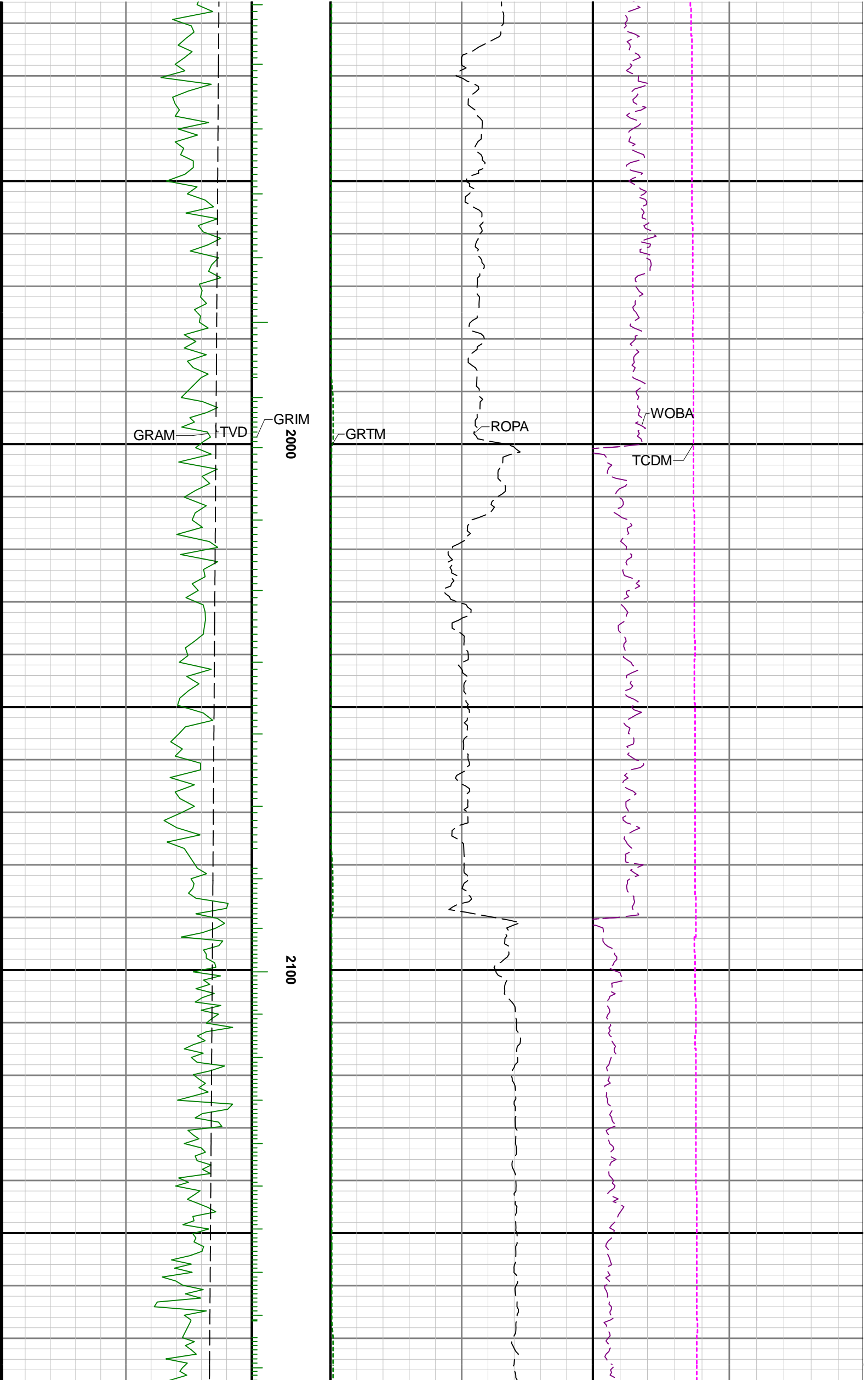

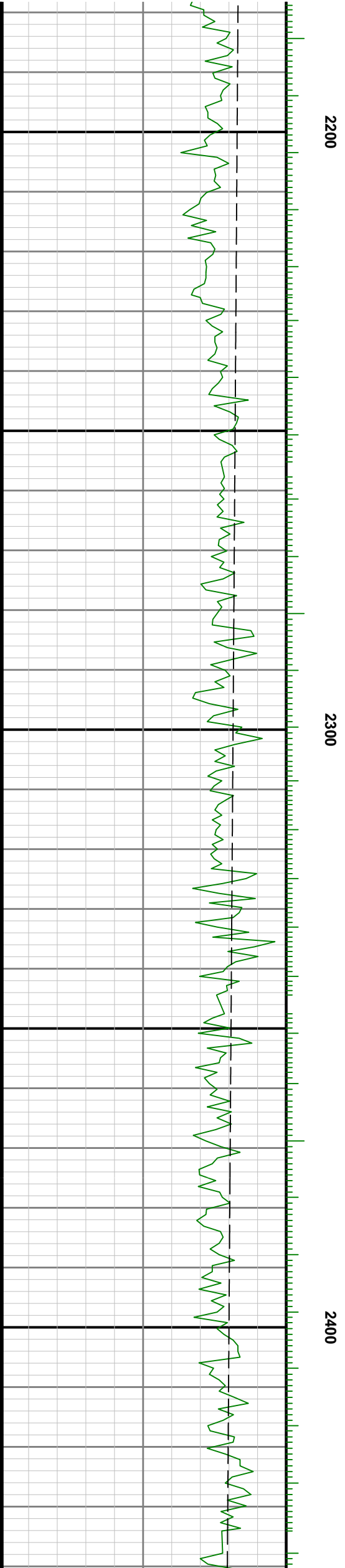
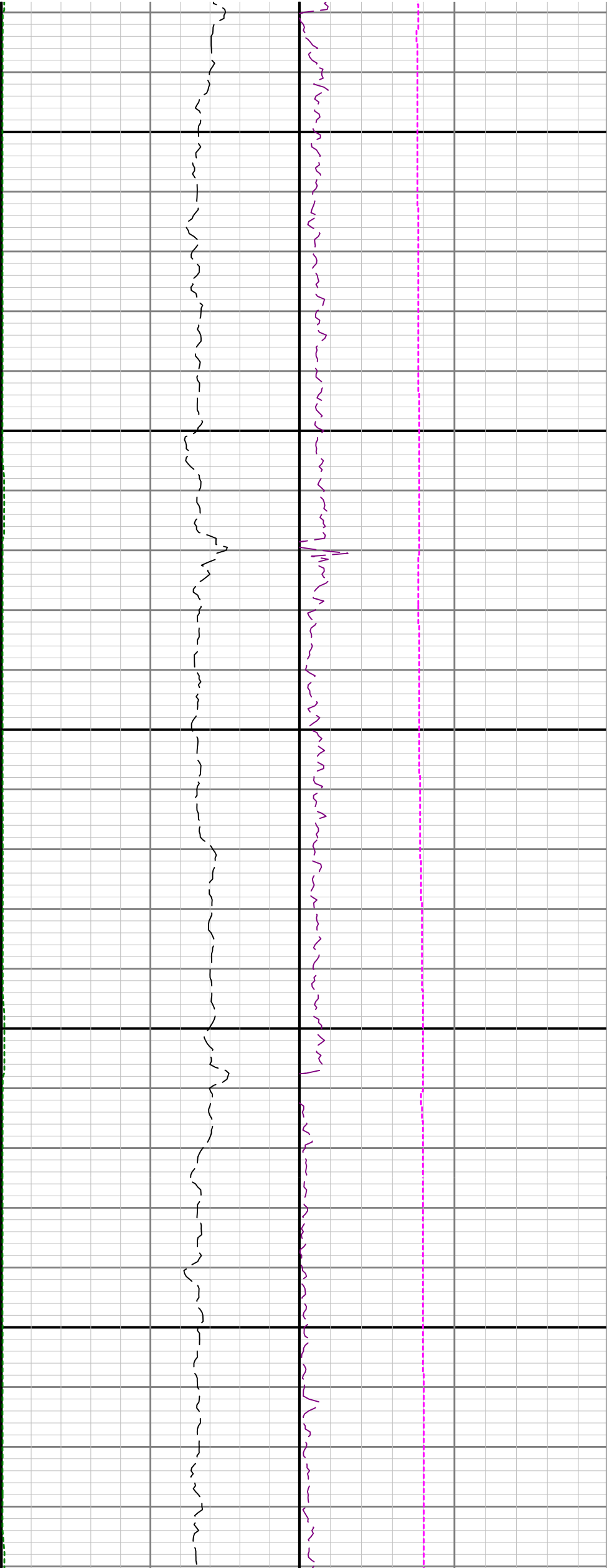

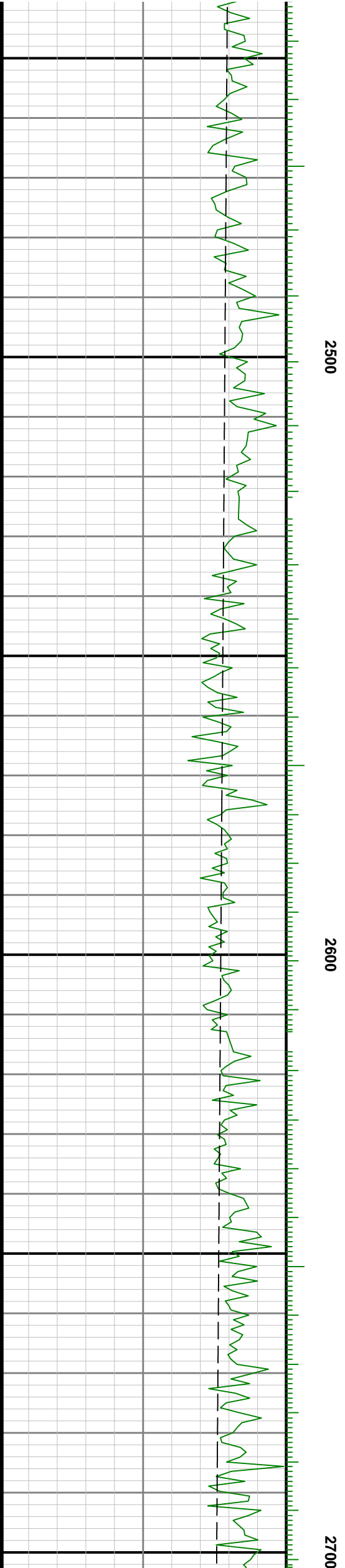



2800

2900

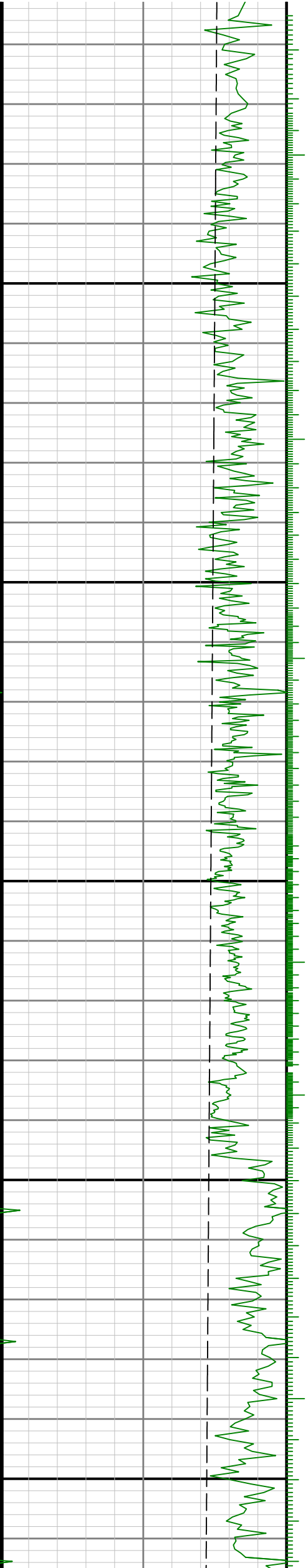

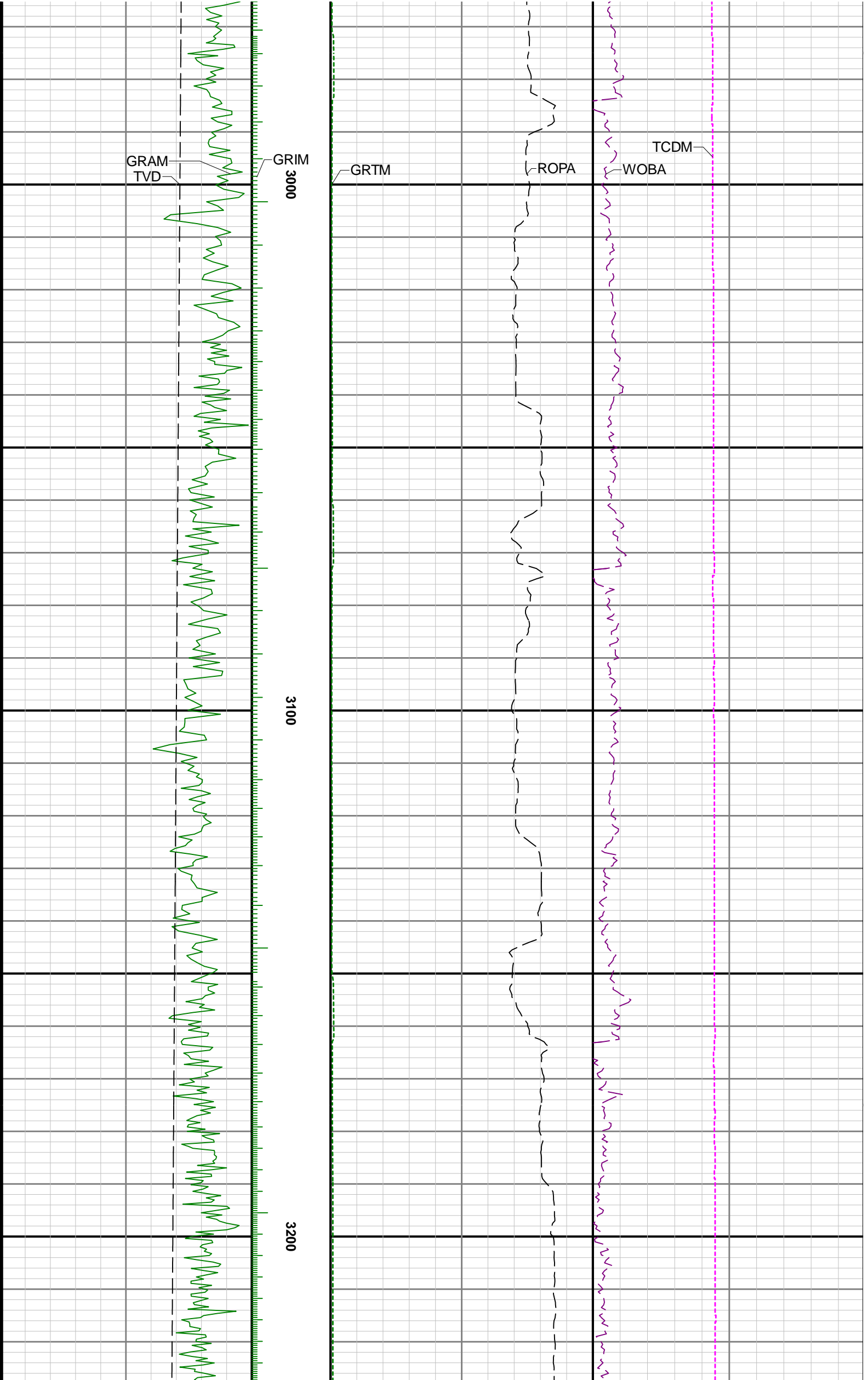

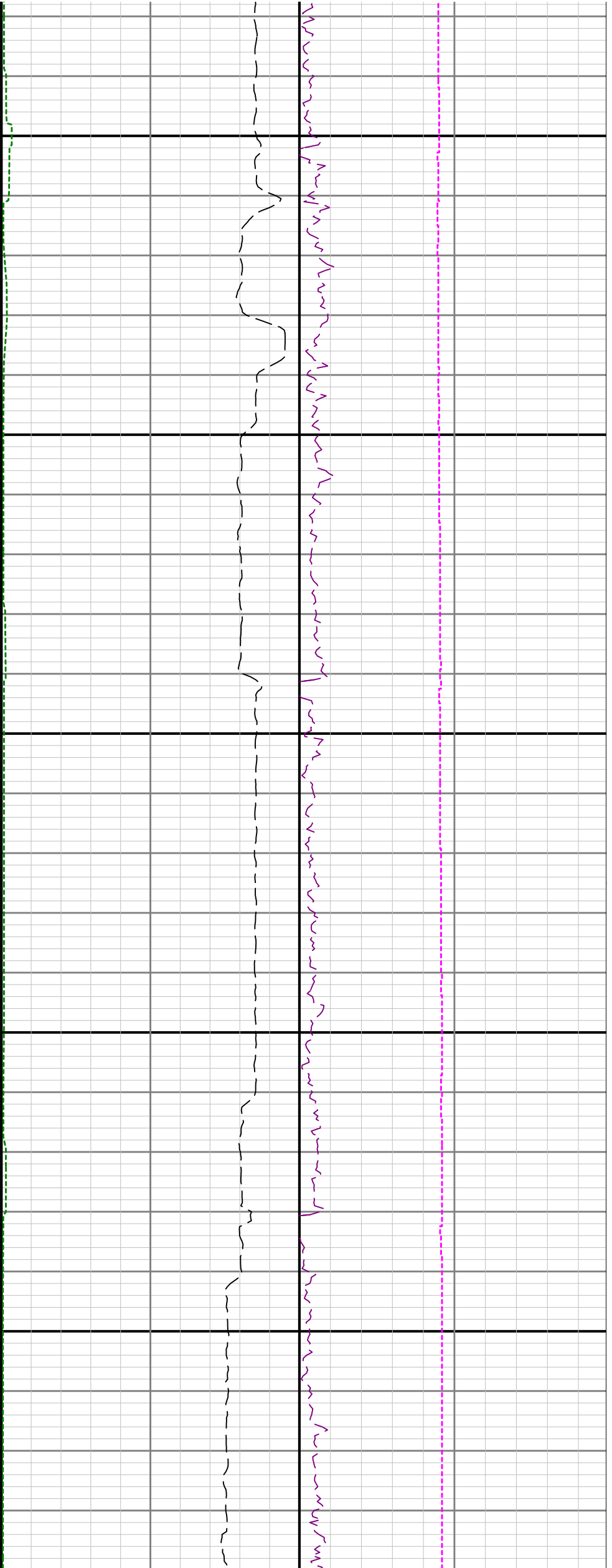

3300

3400

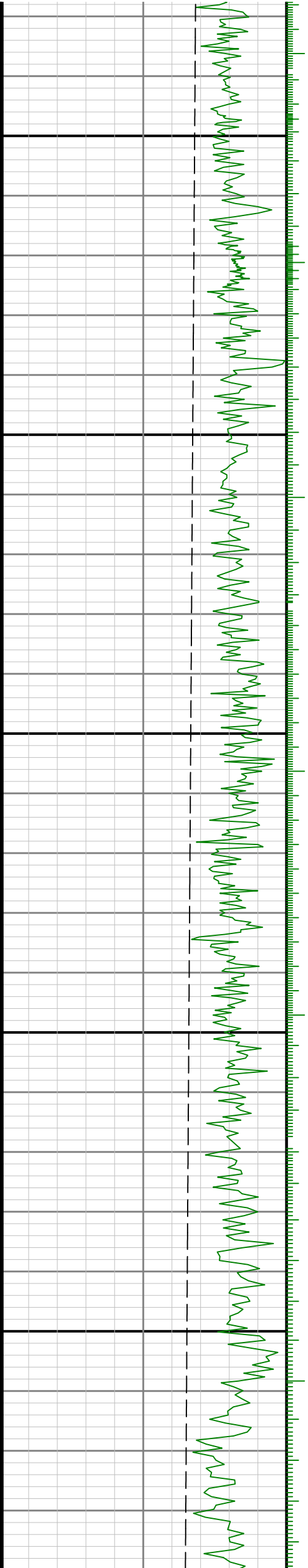

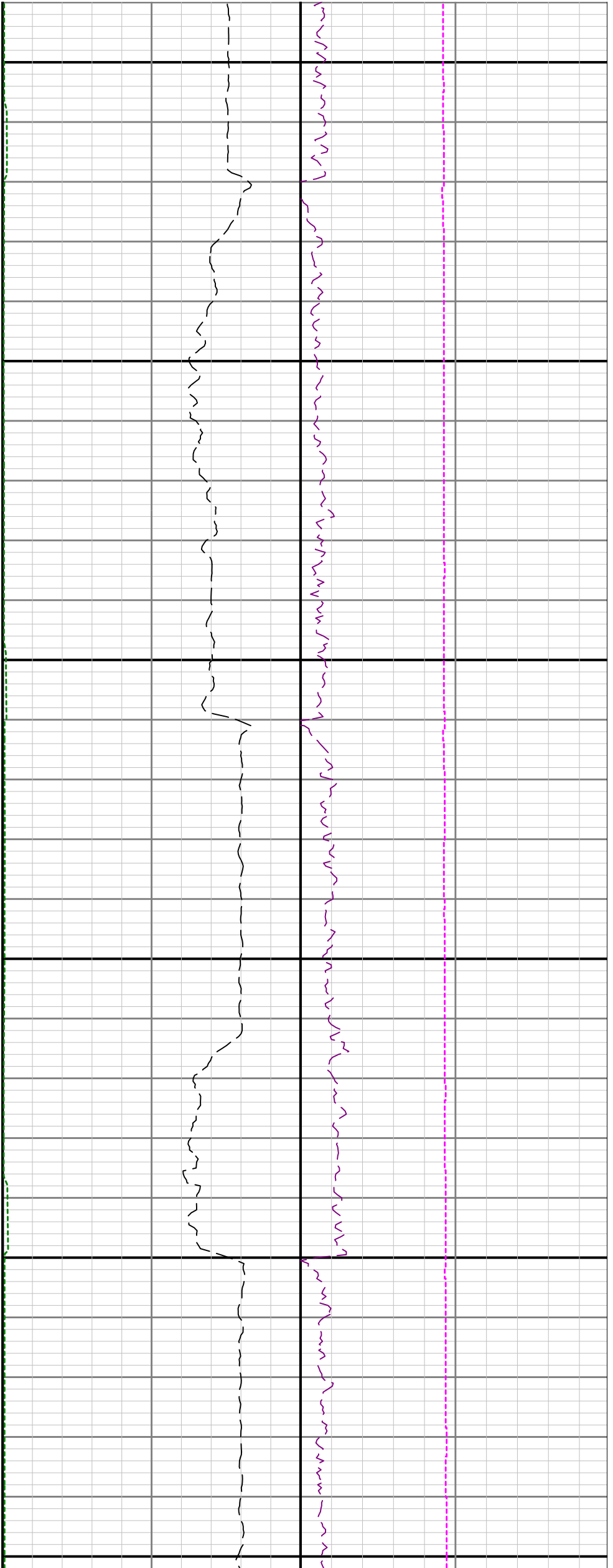

3500

3600

3700

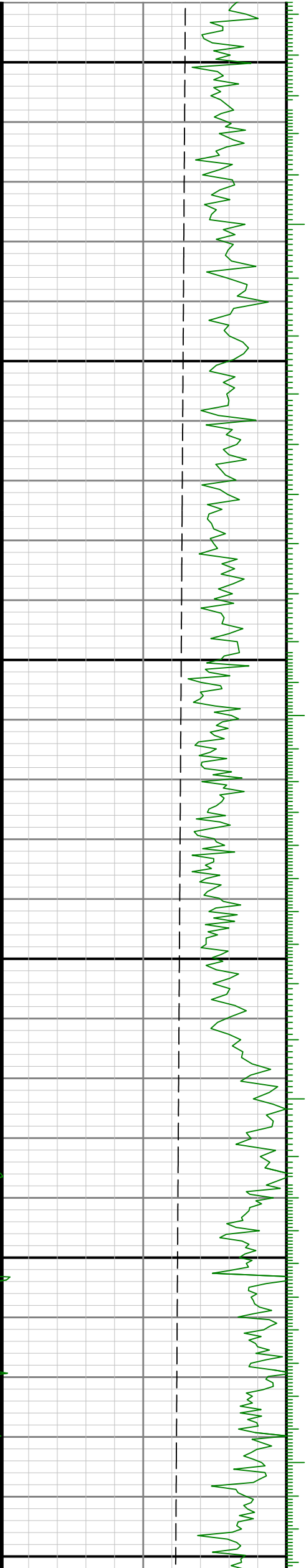

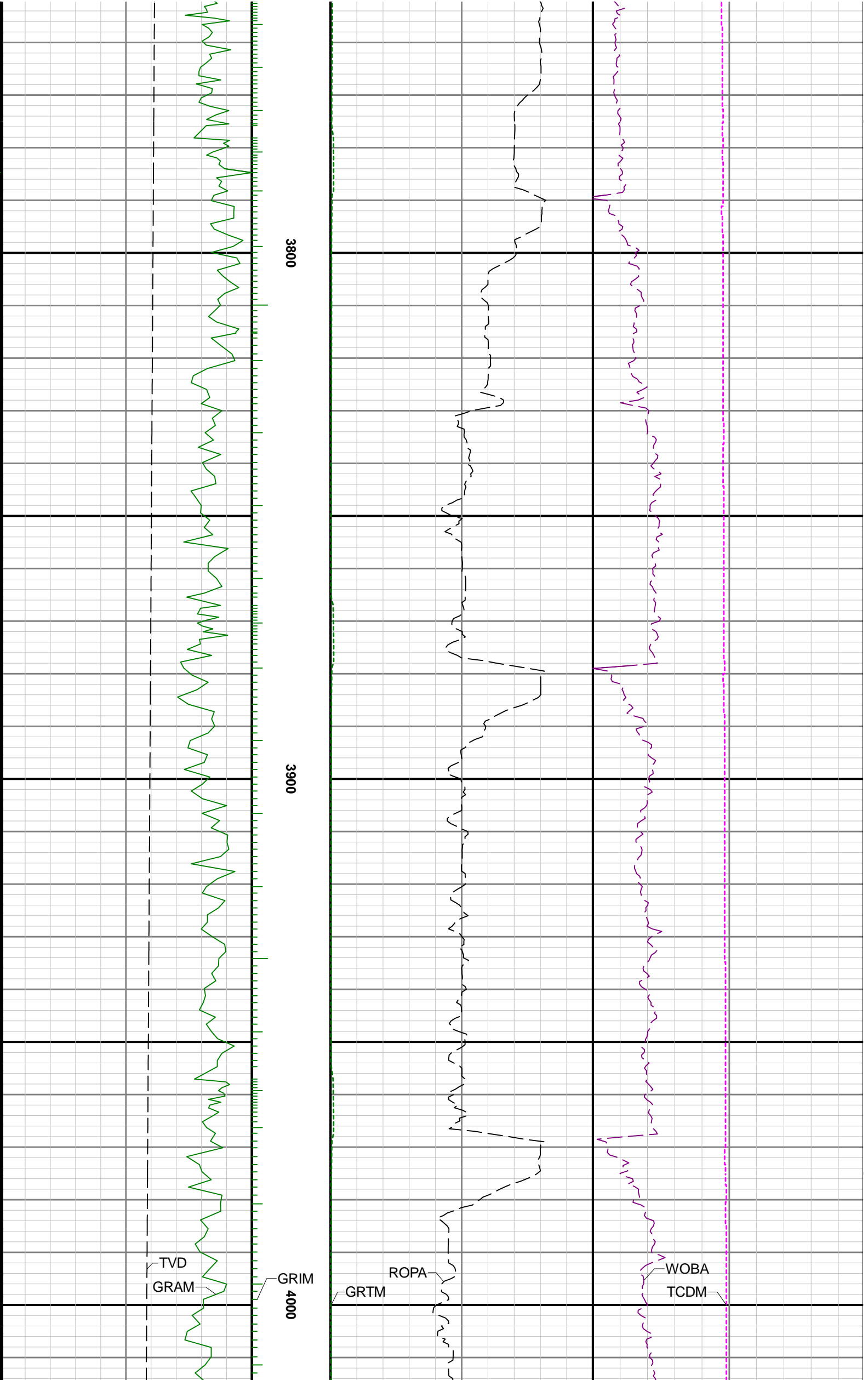

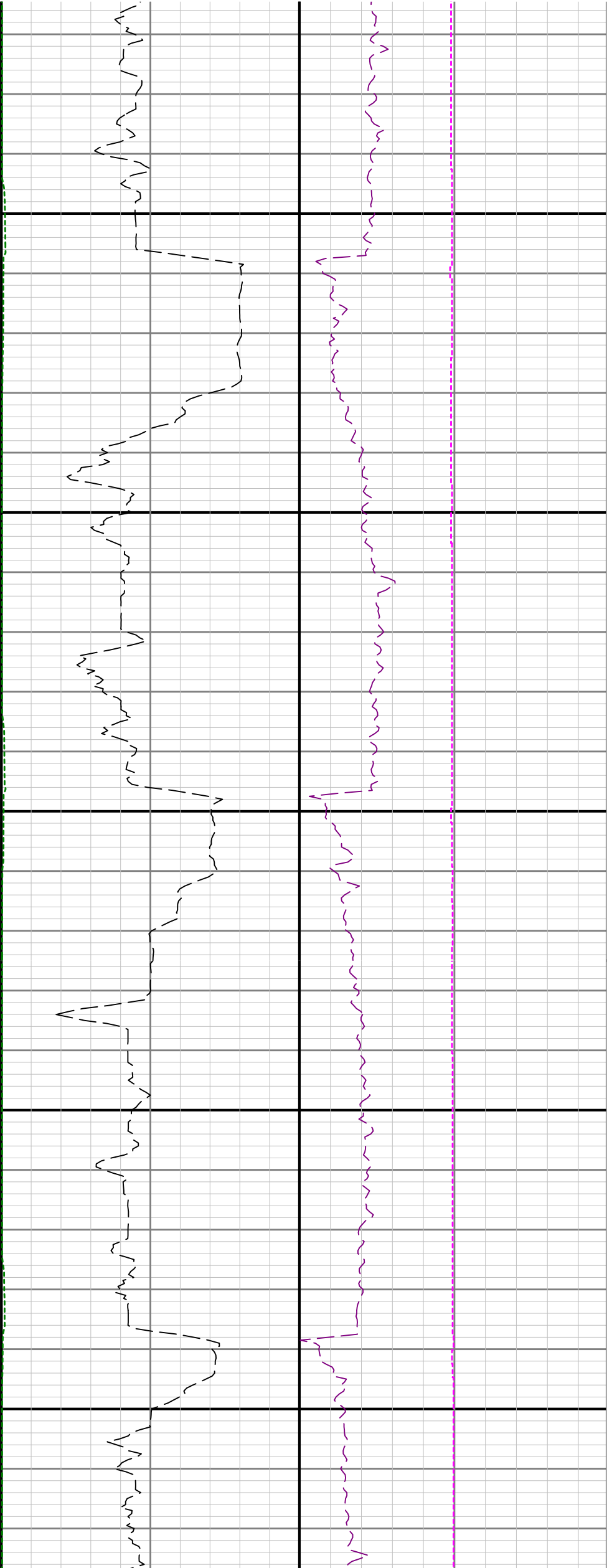

4100

4200

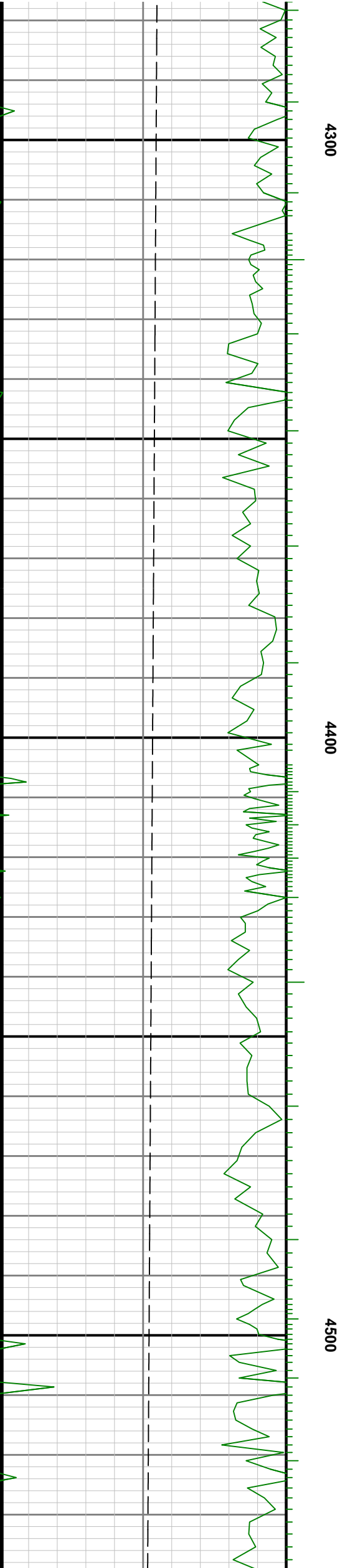
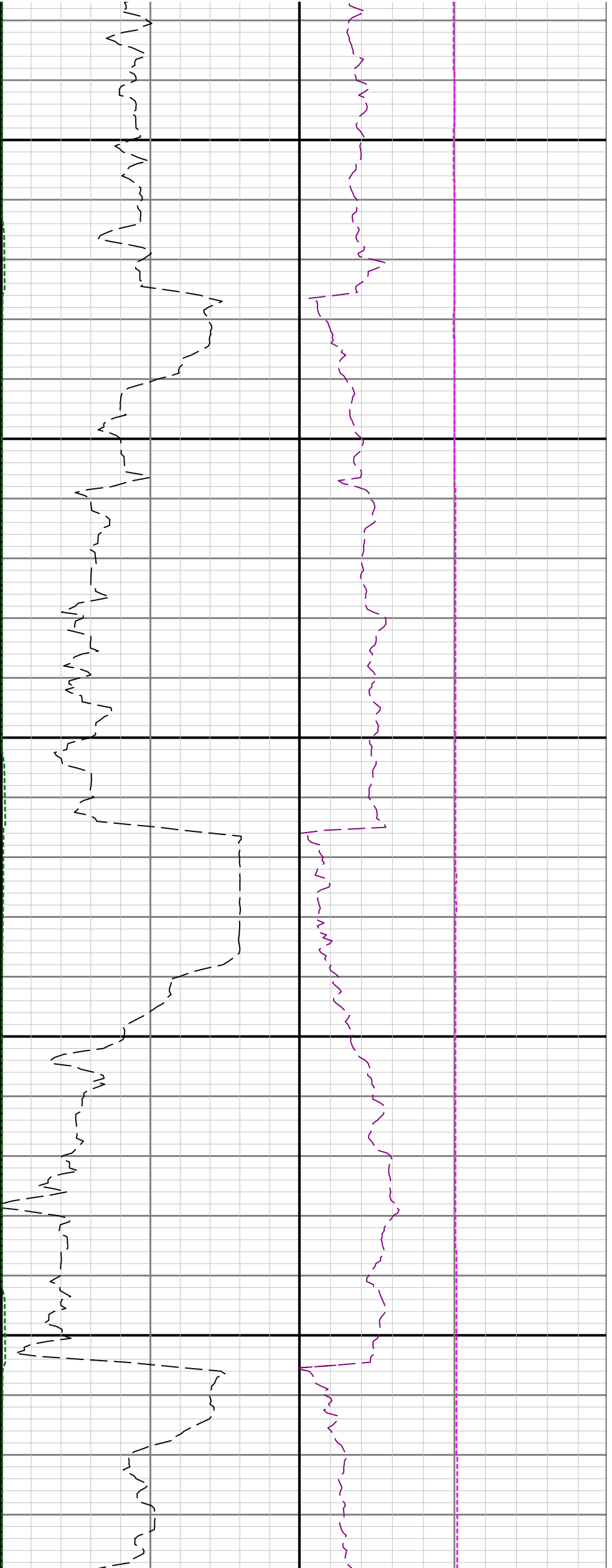

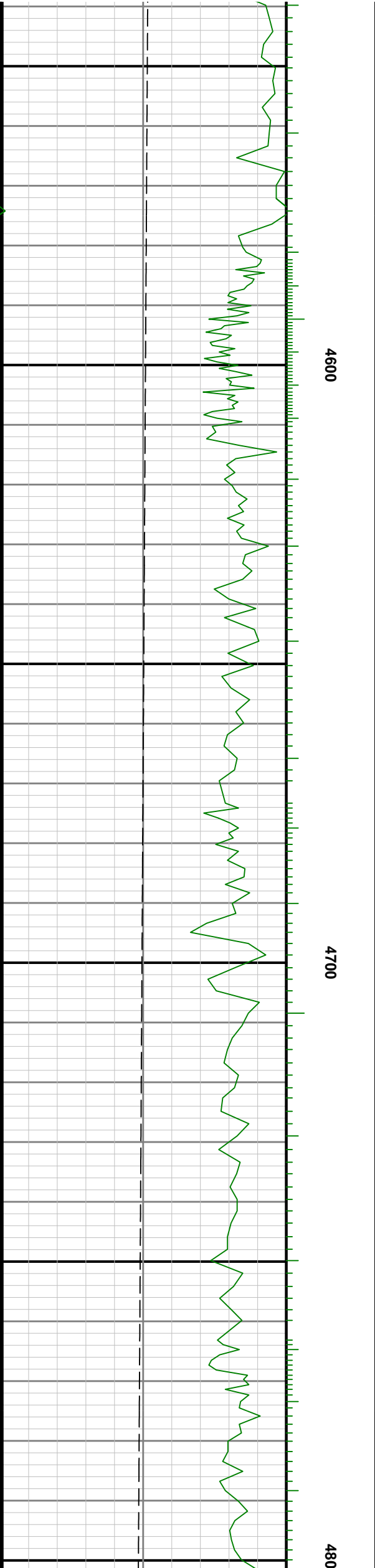
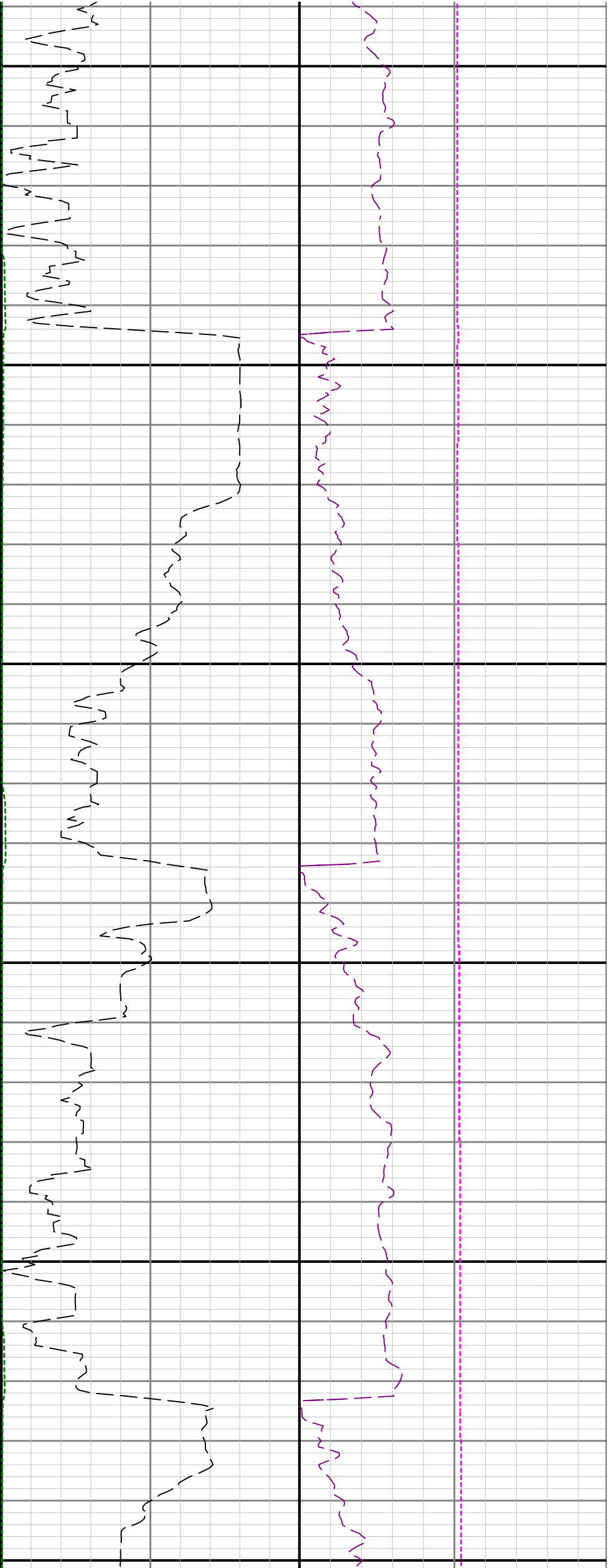

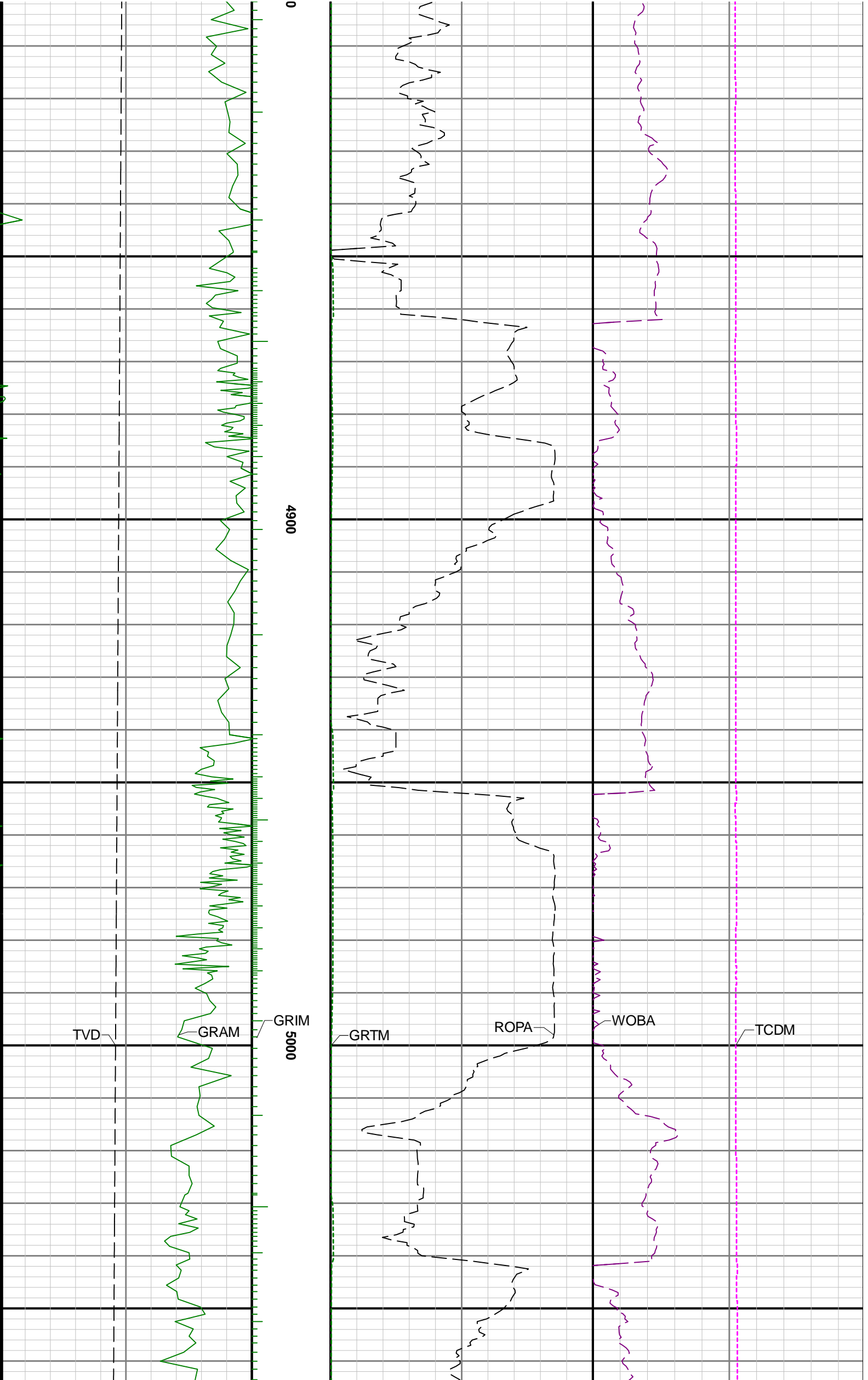

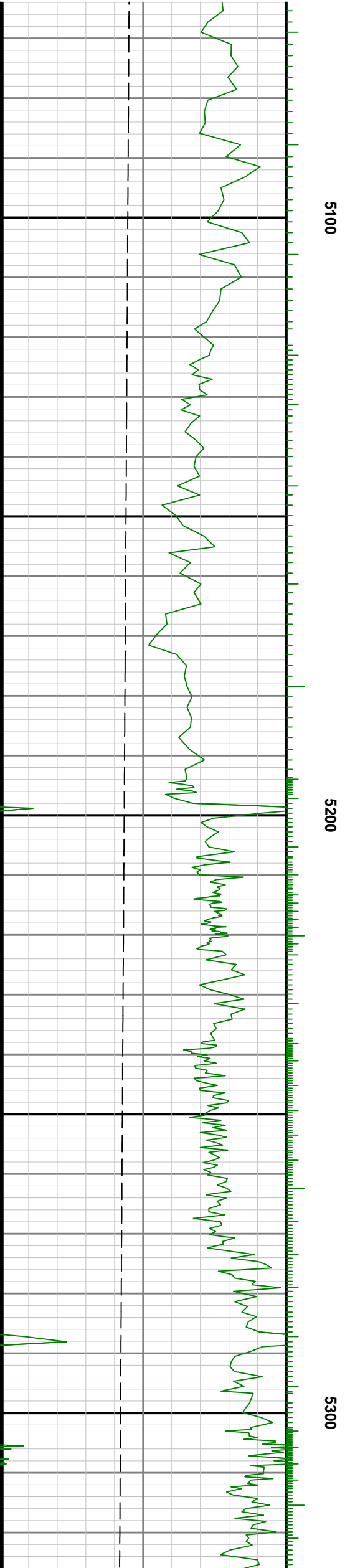
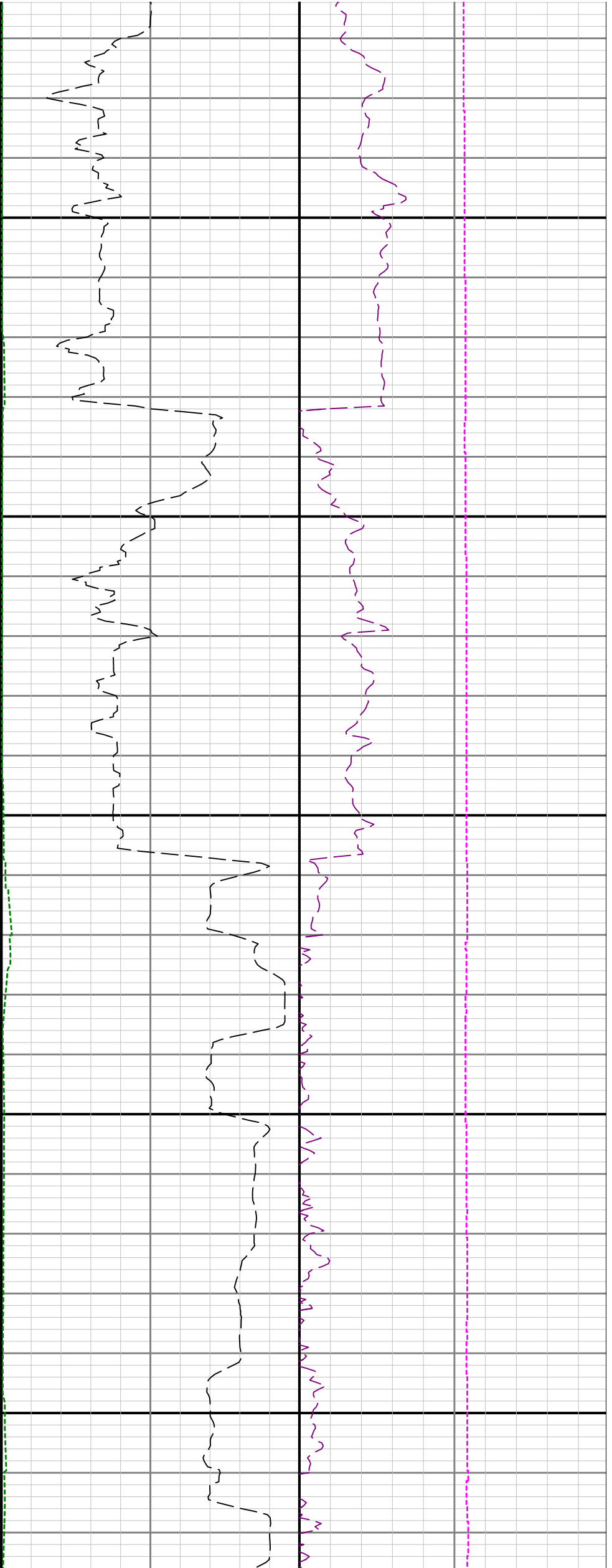

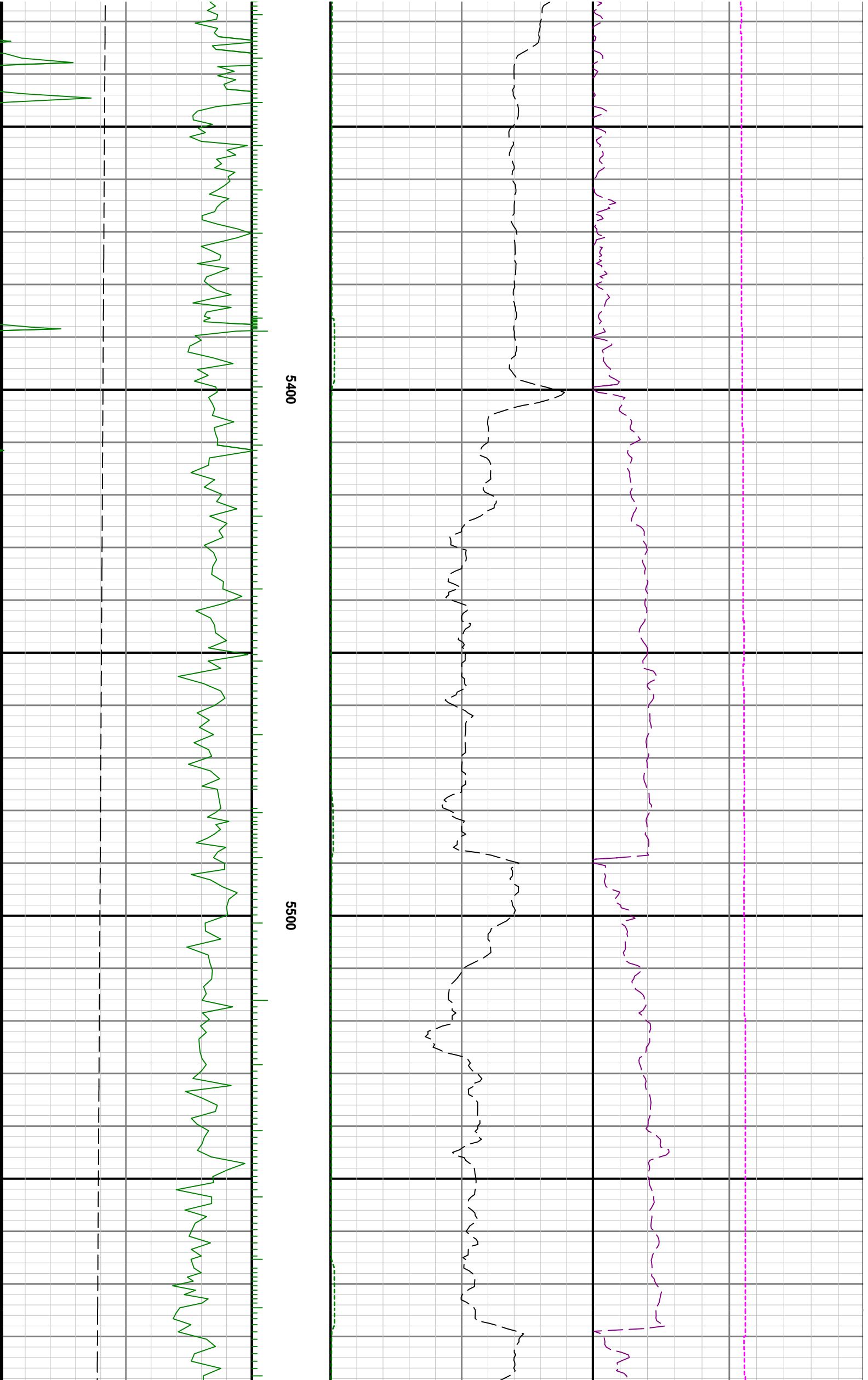

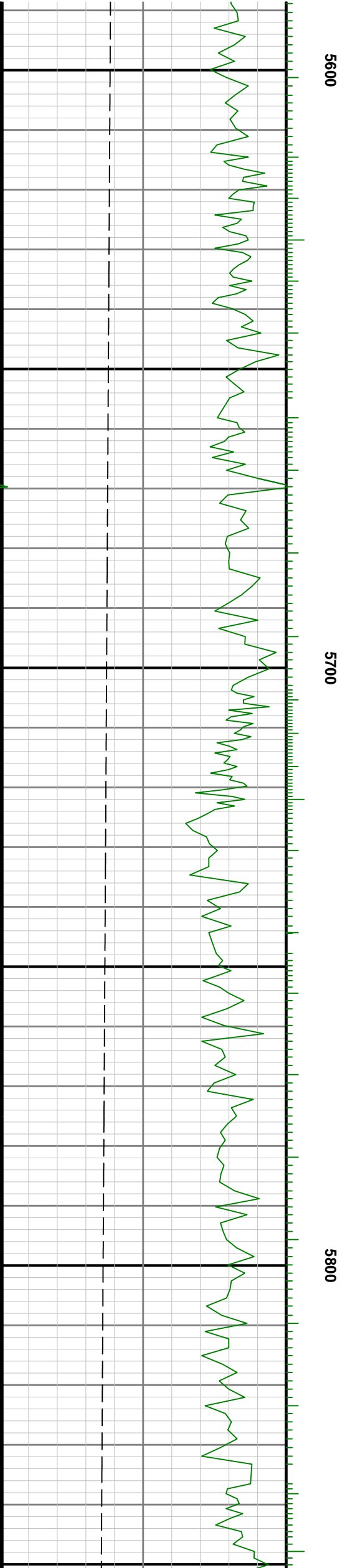
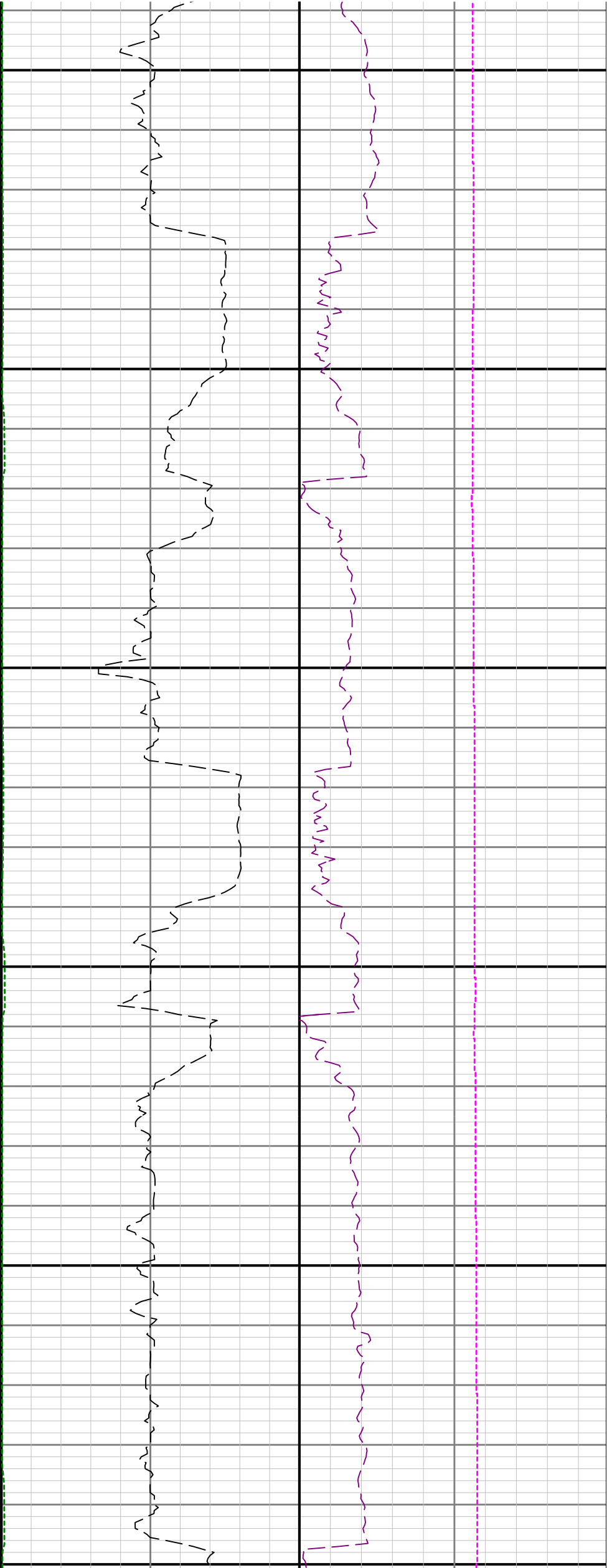

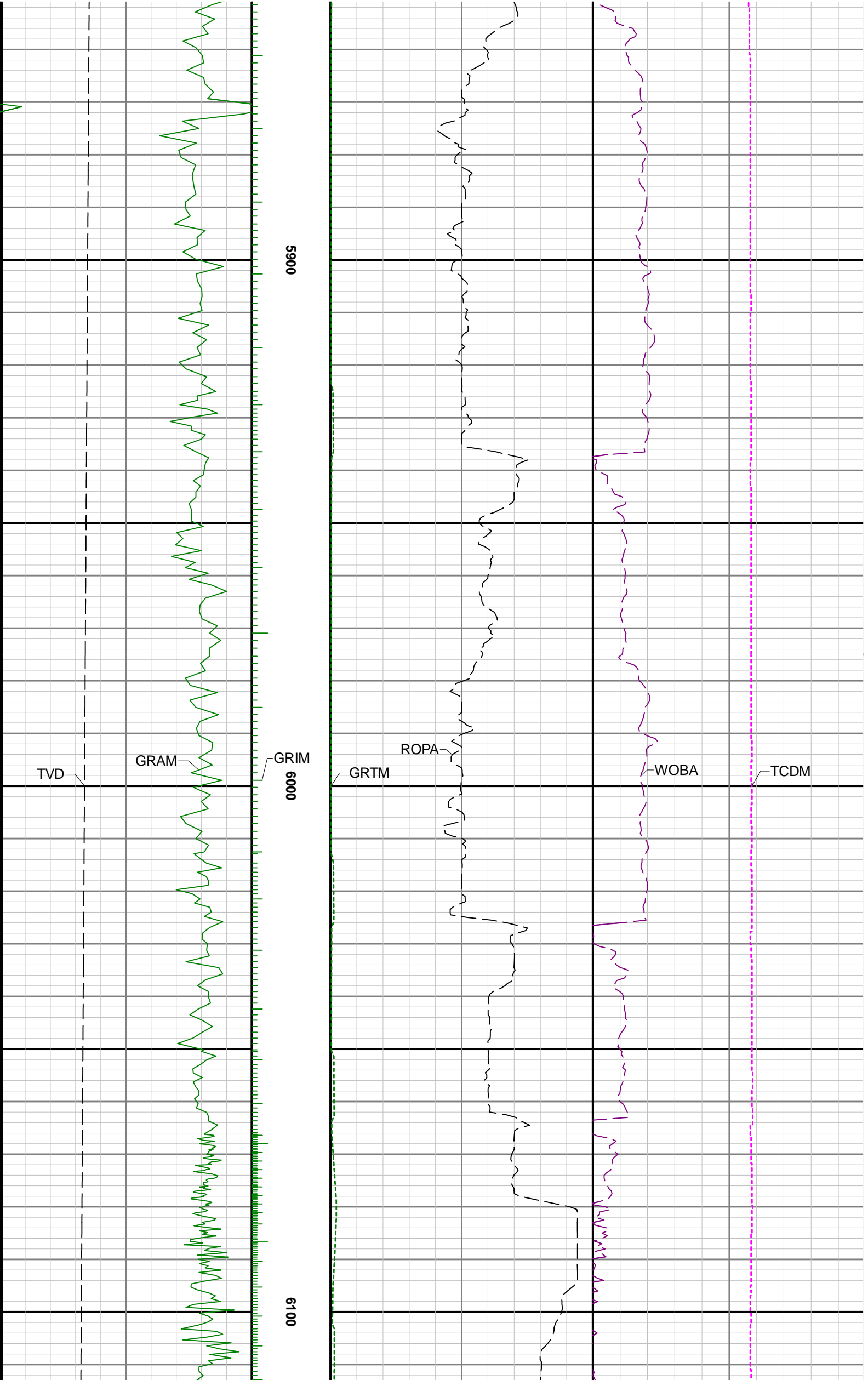

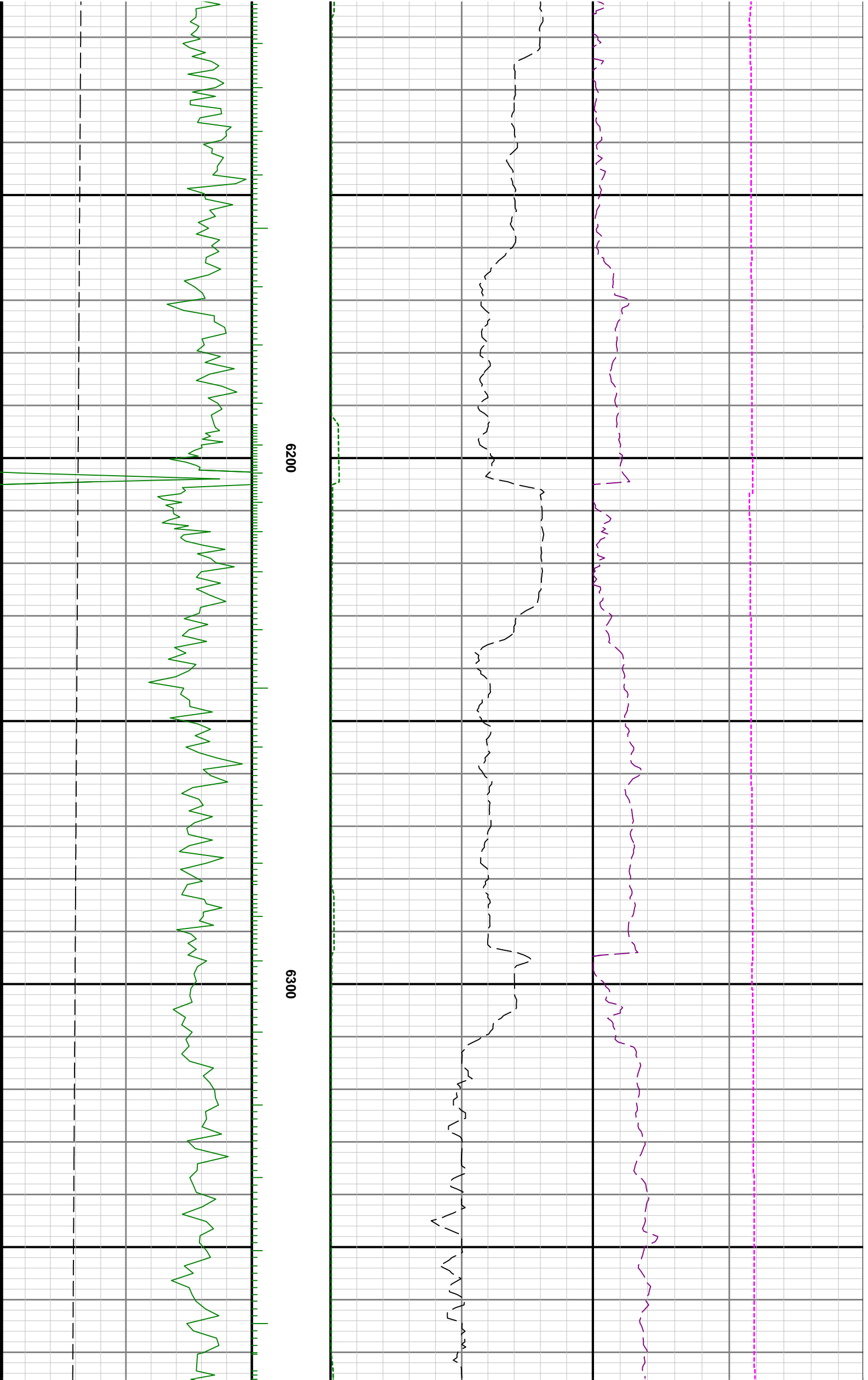

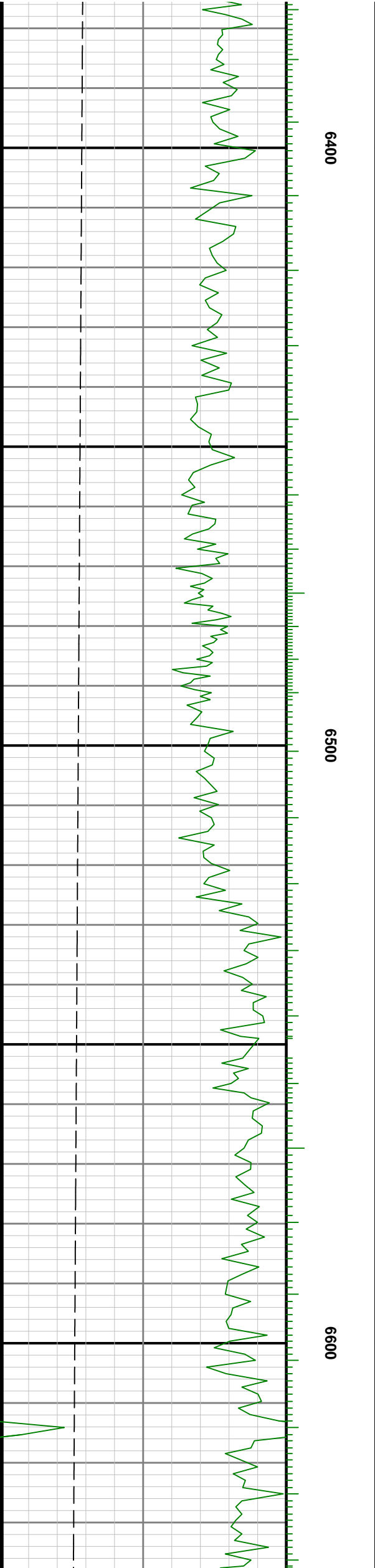
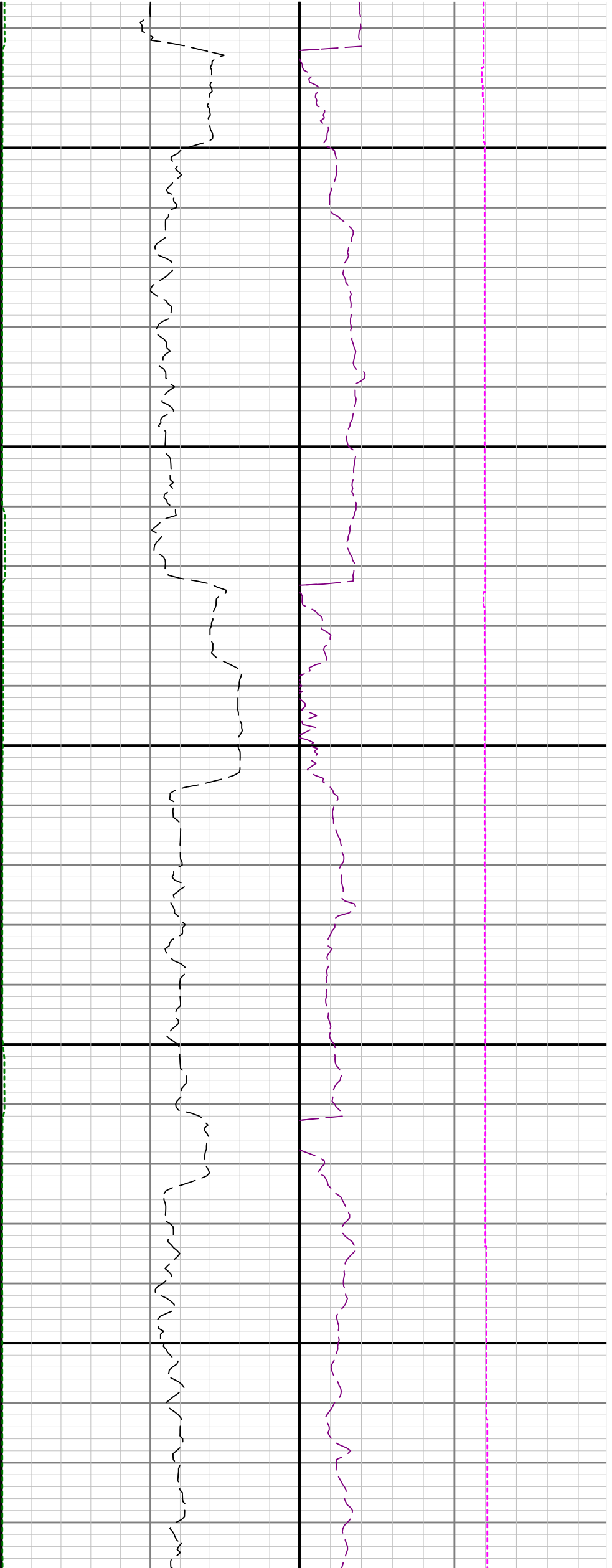

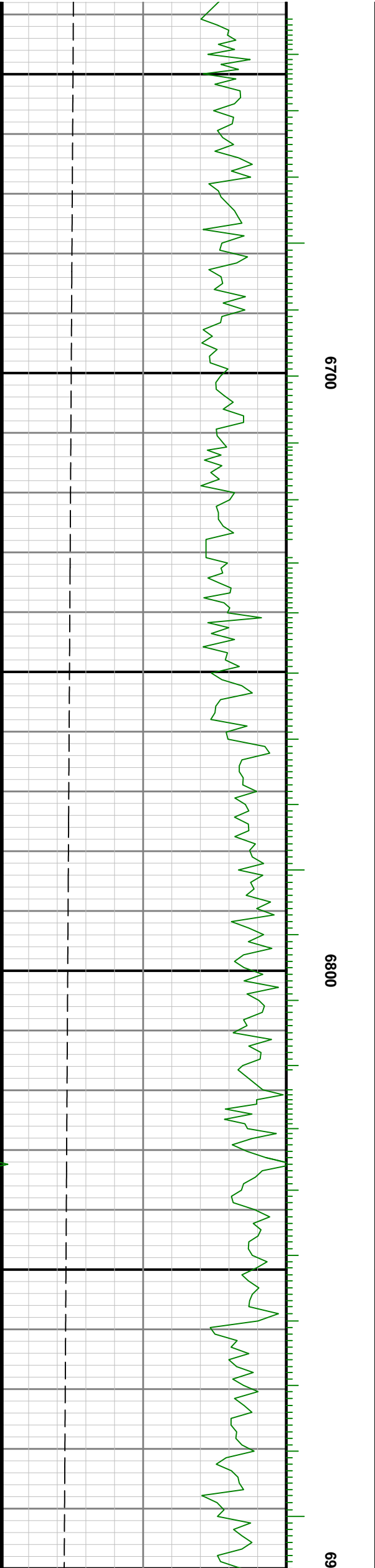
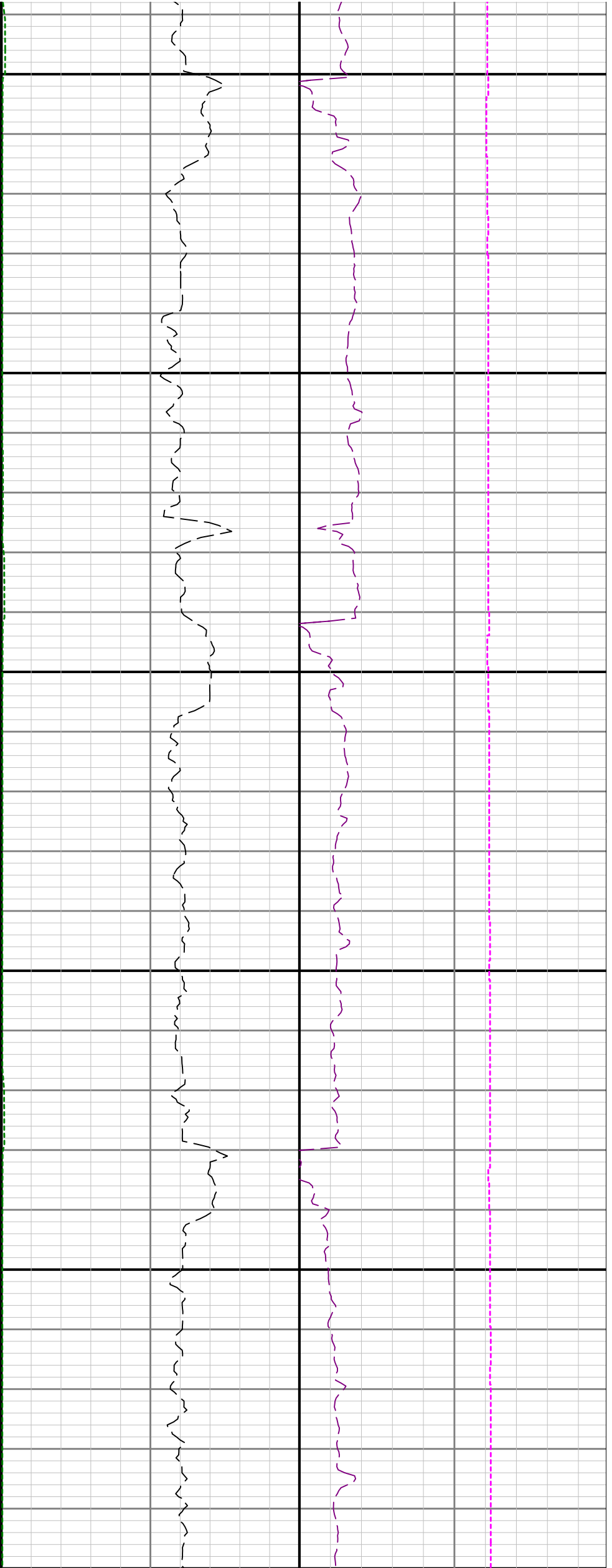

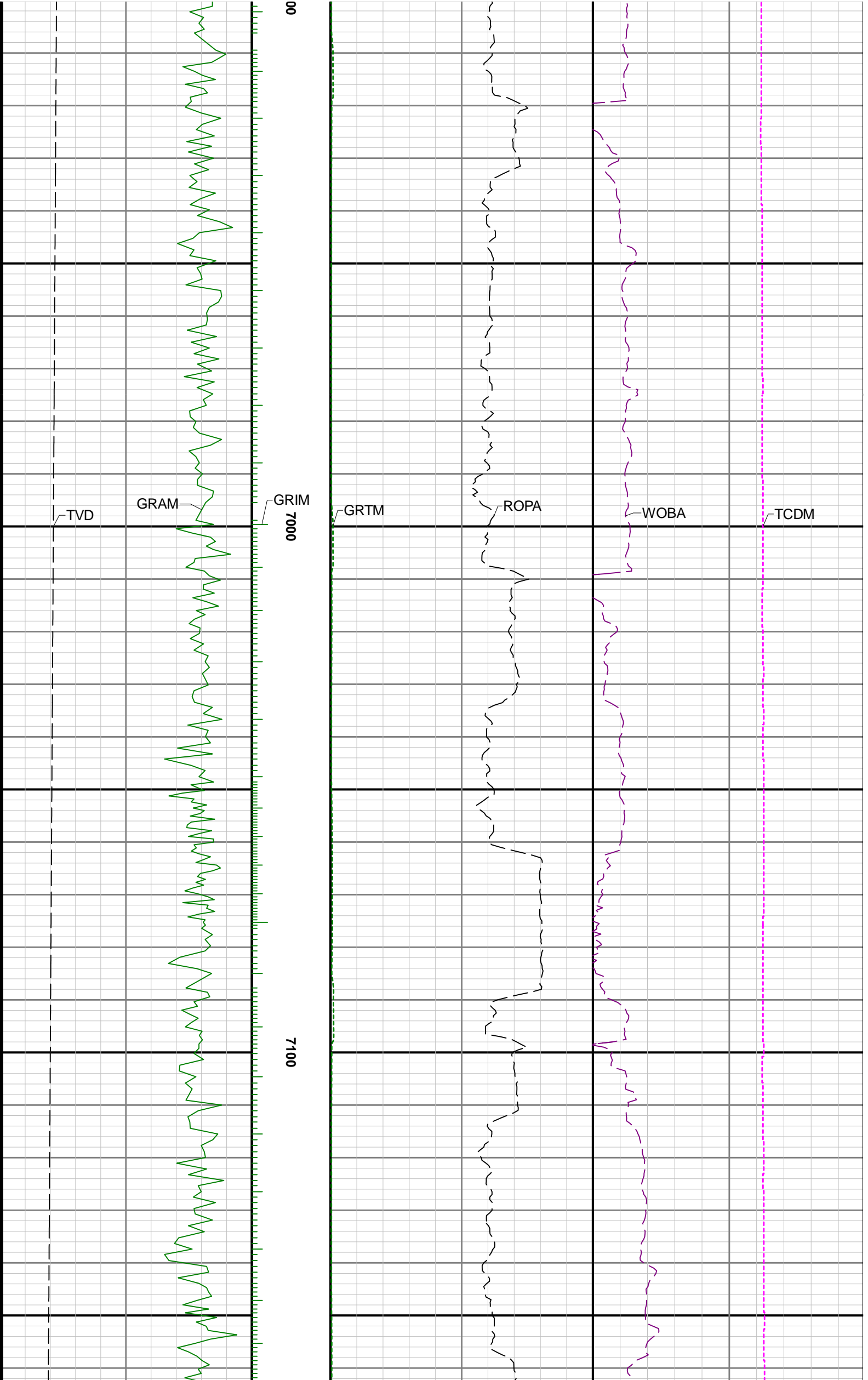

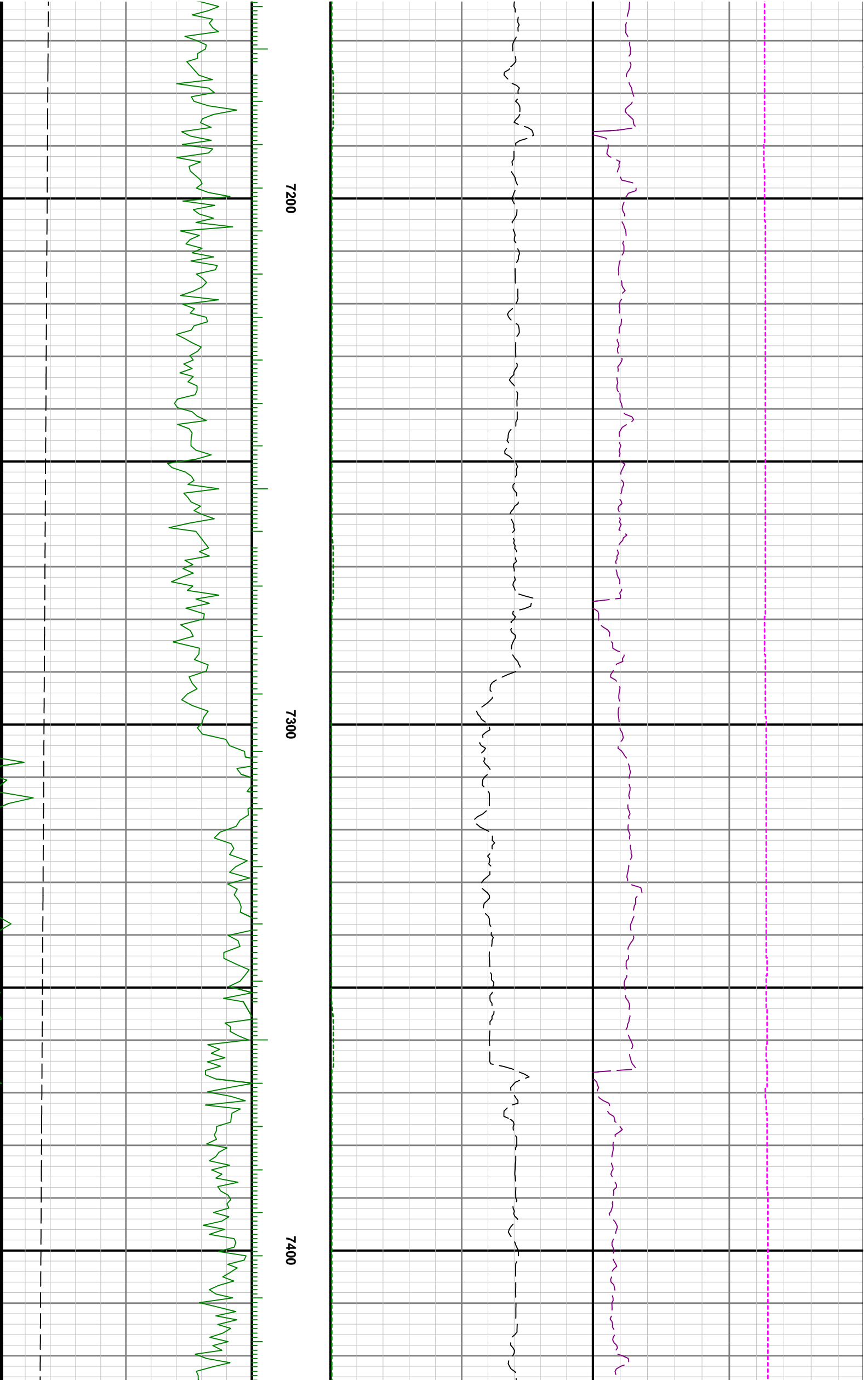

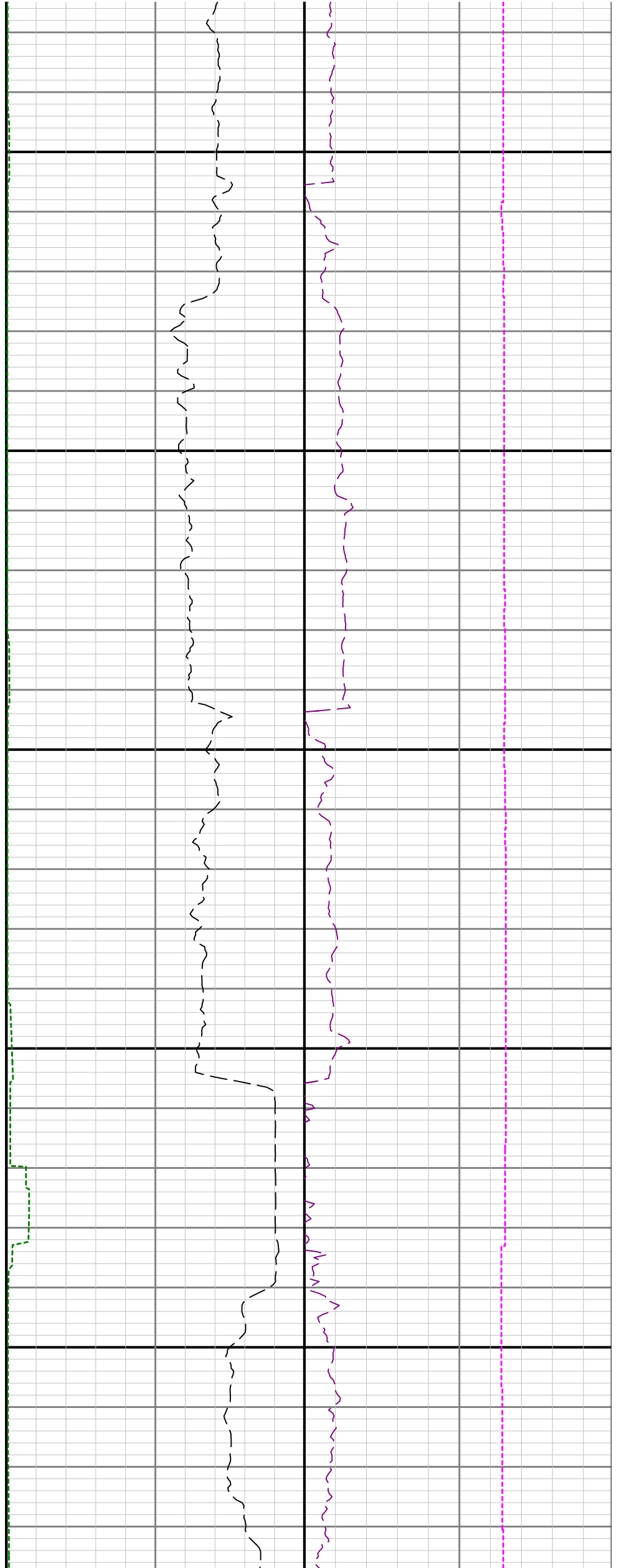

7500

7600

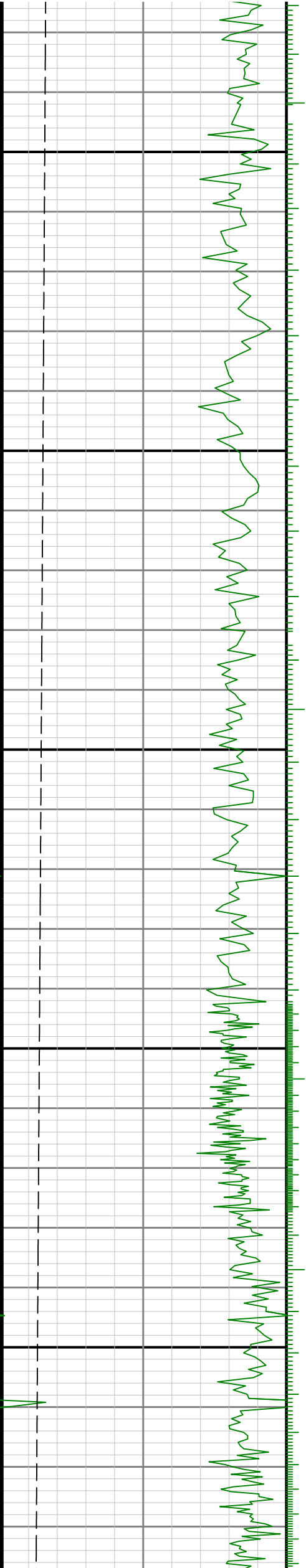

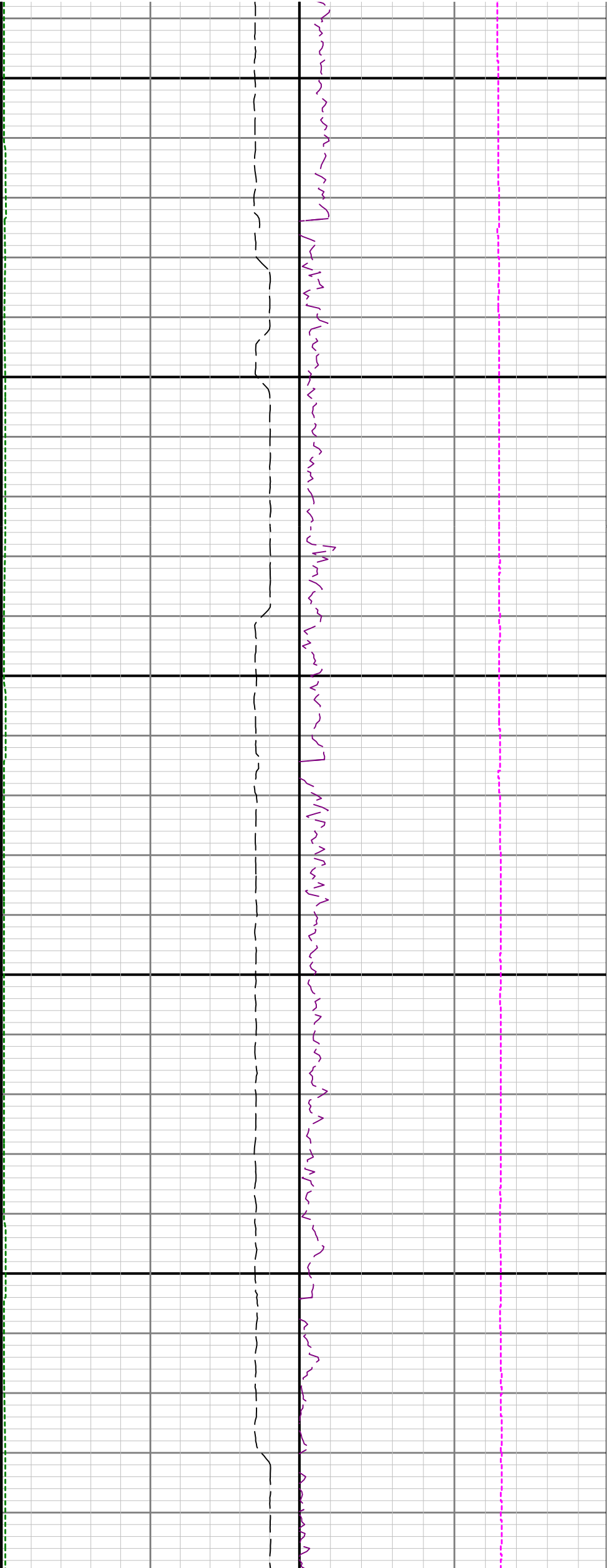

7700

7800

7900

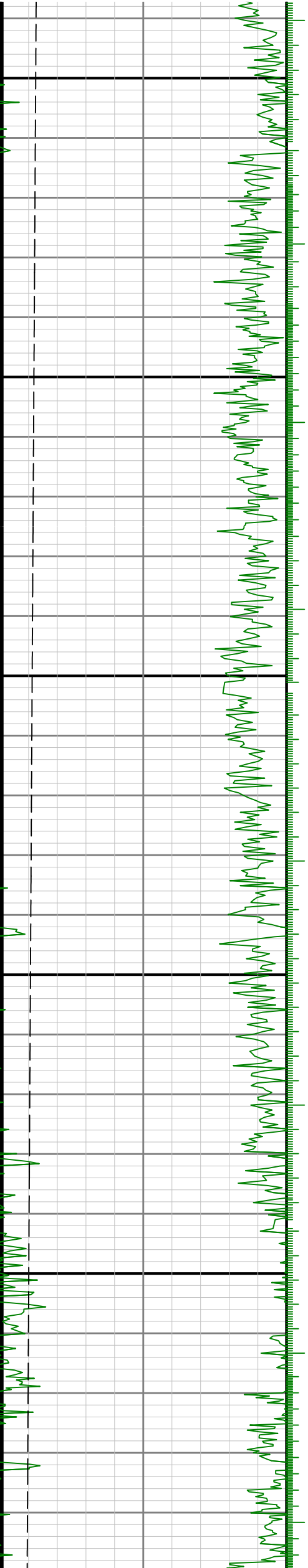

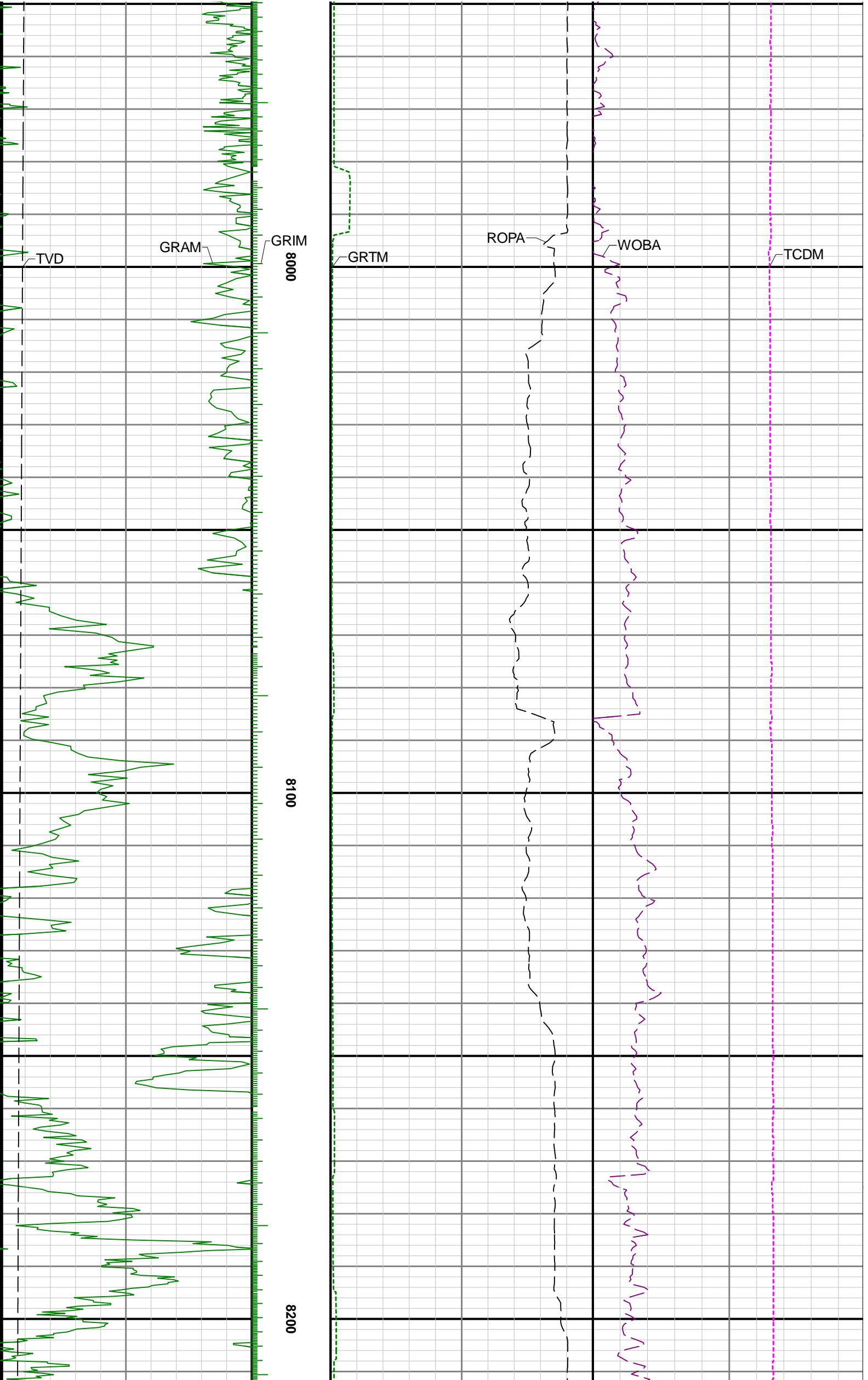

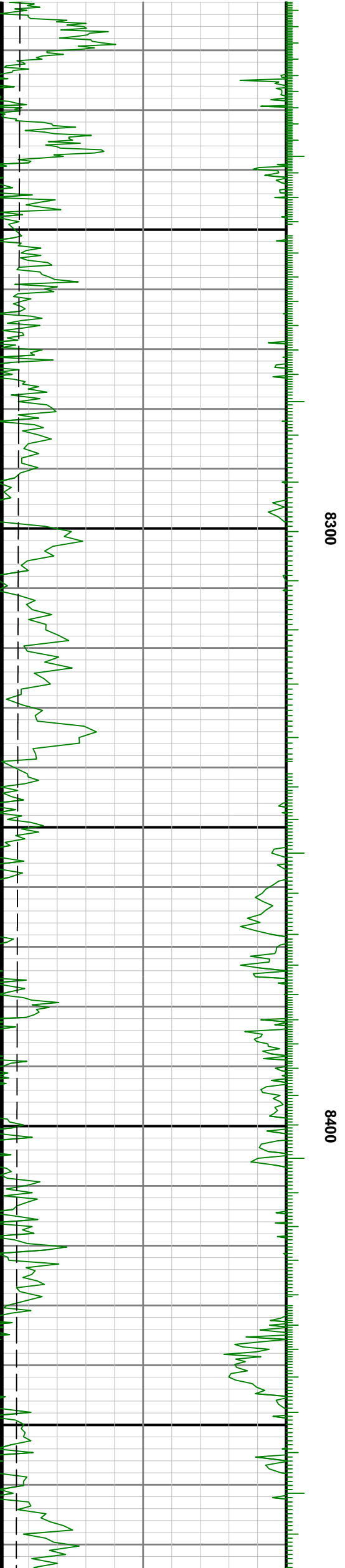
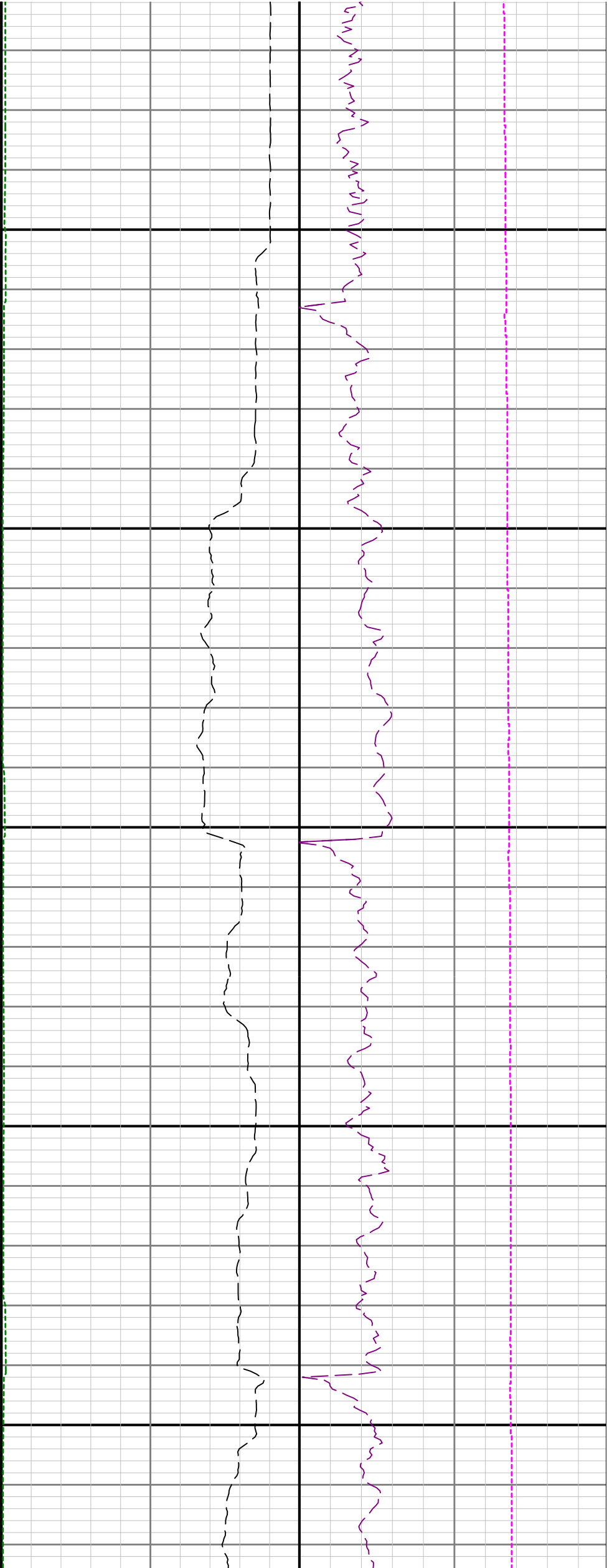

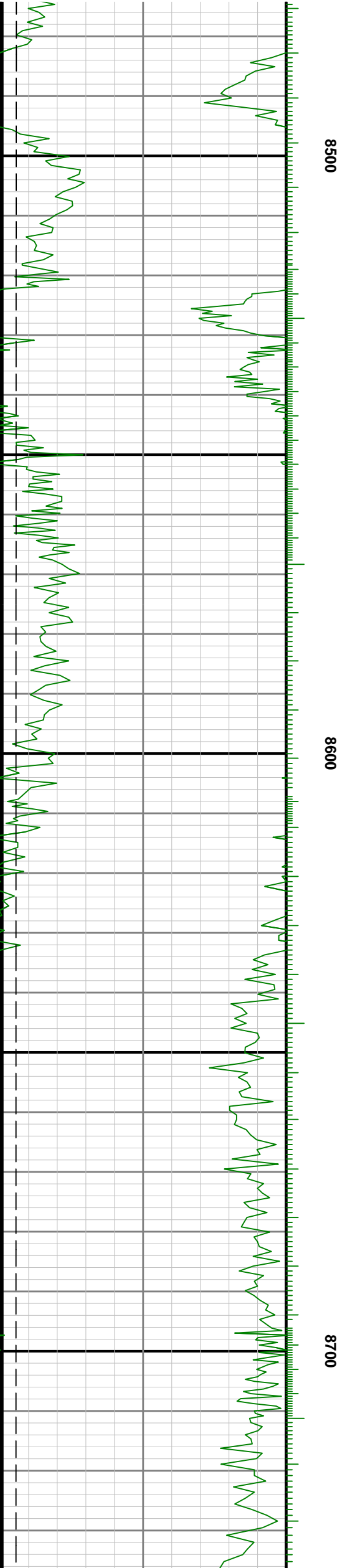
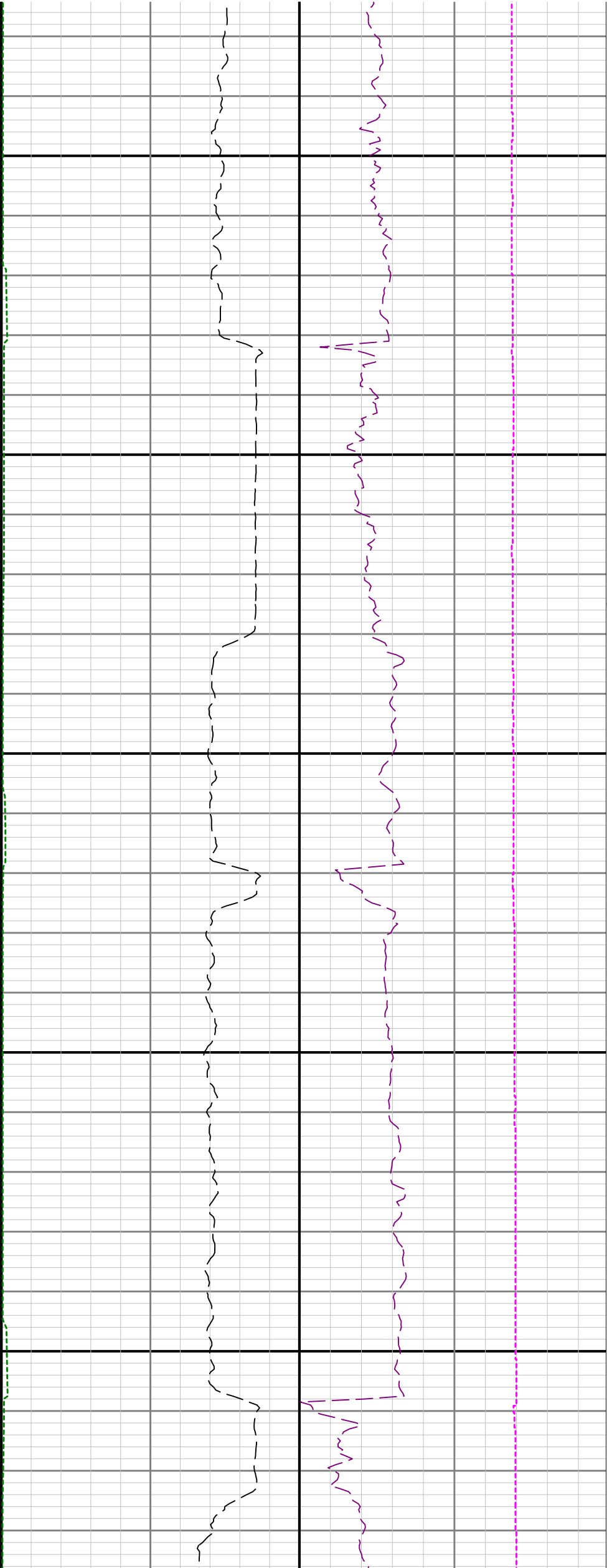

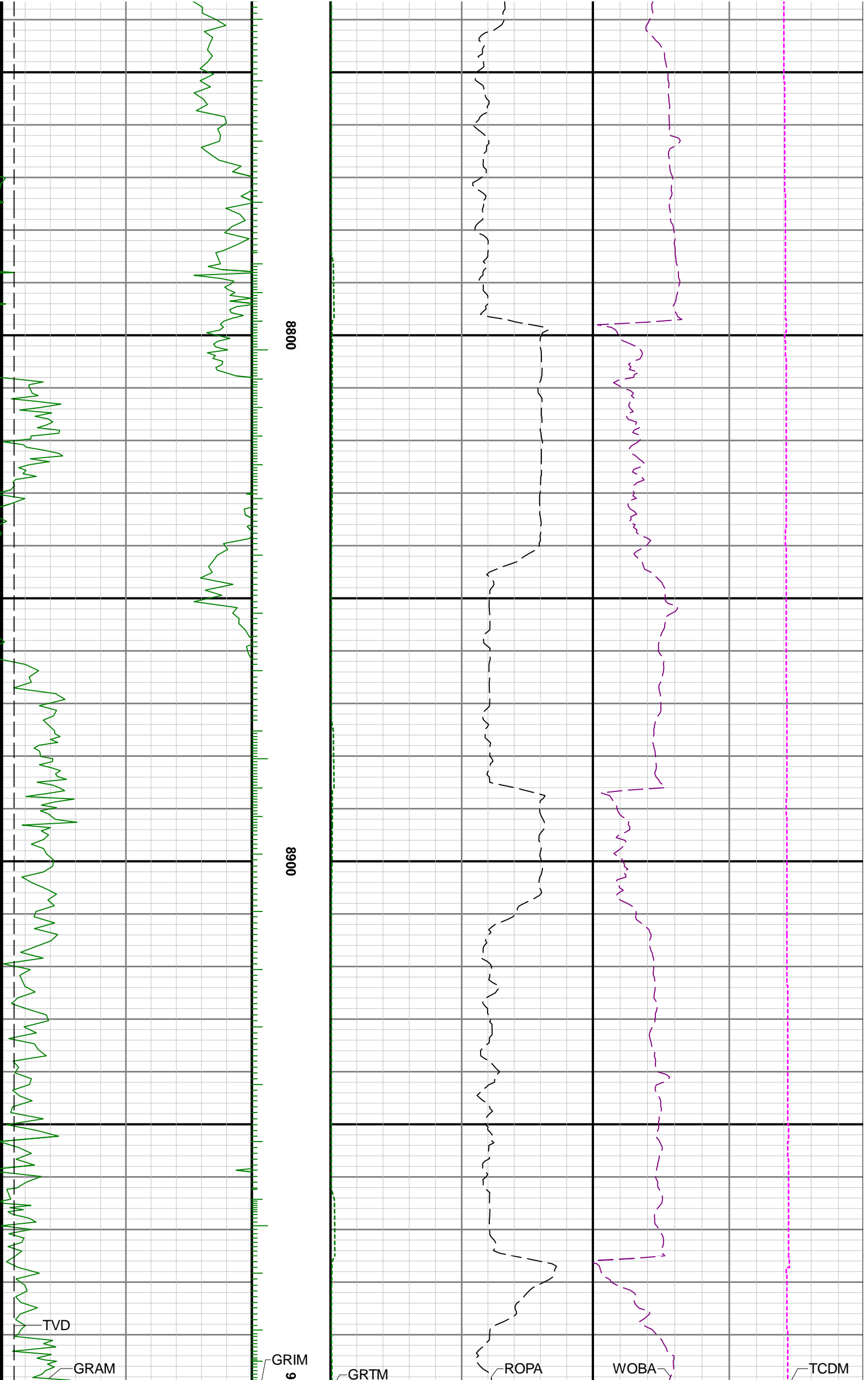

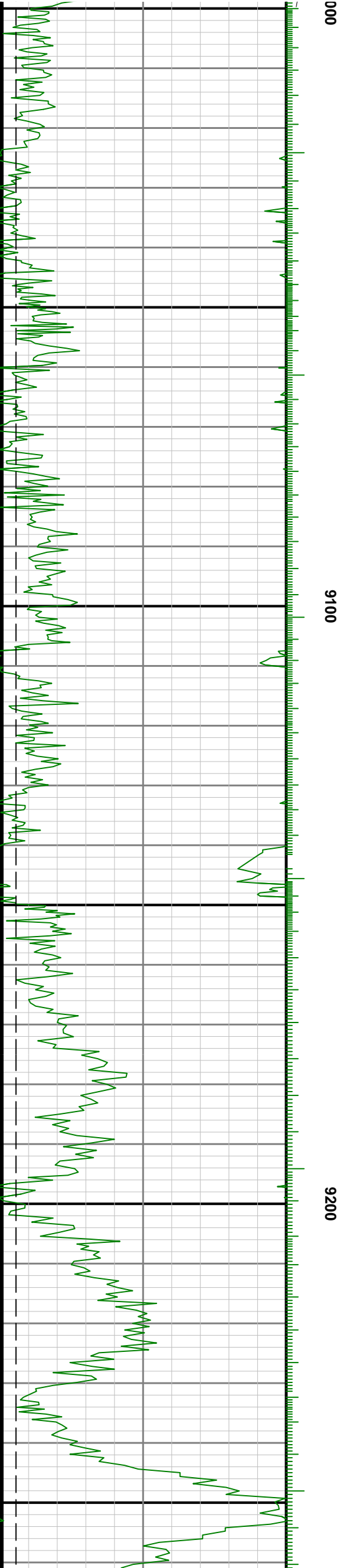
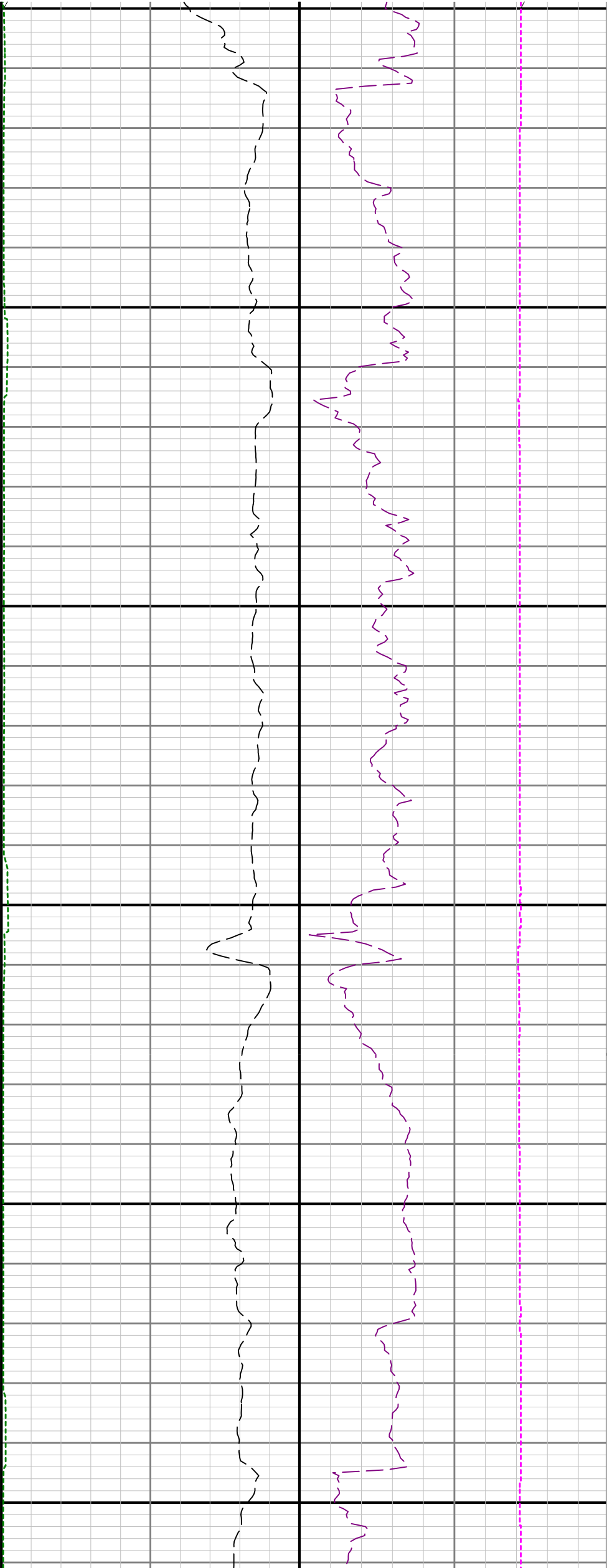

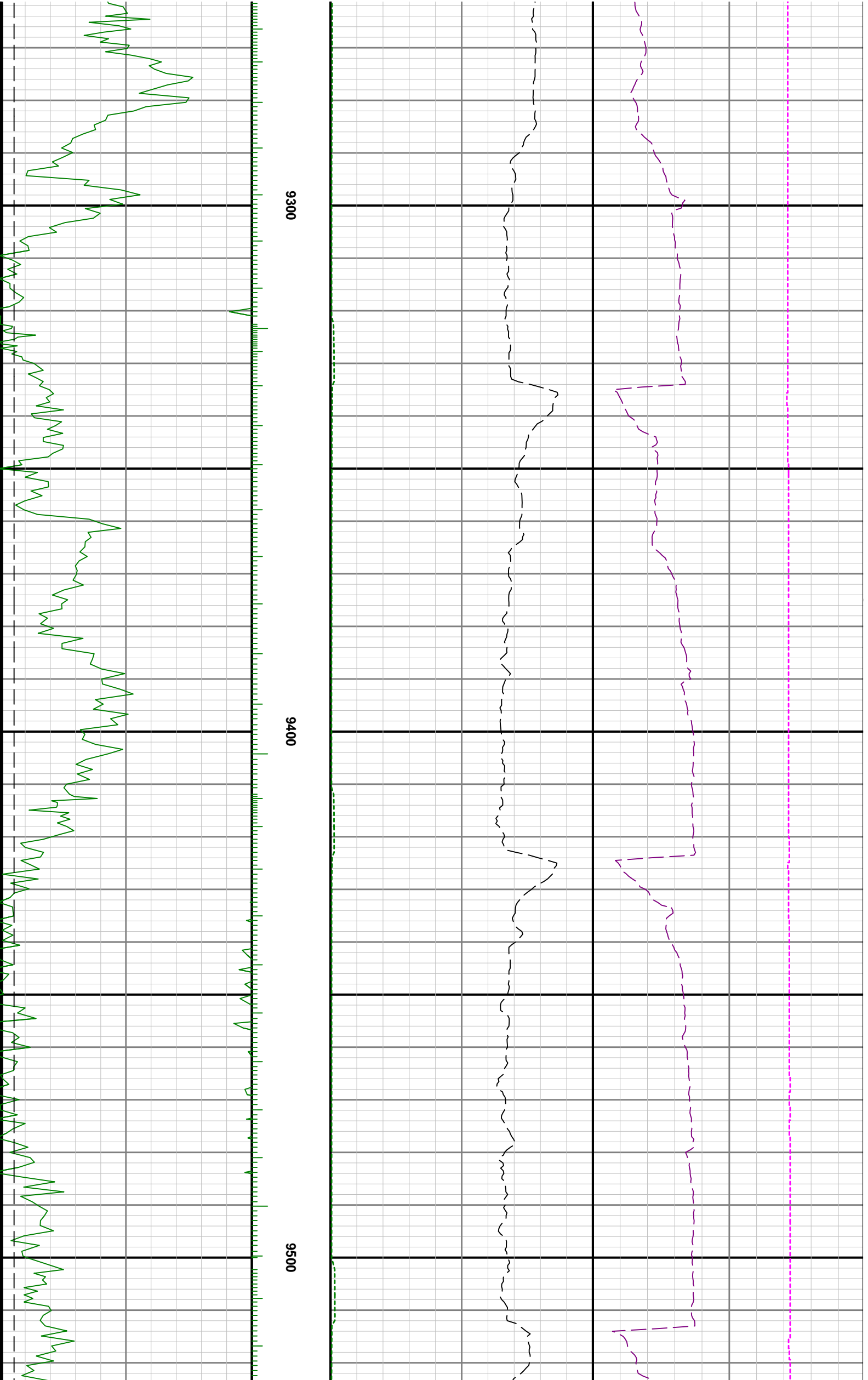

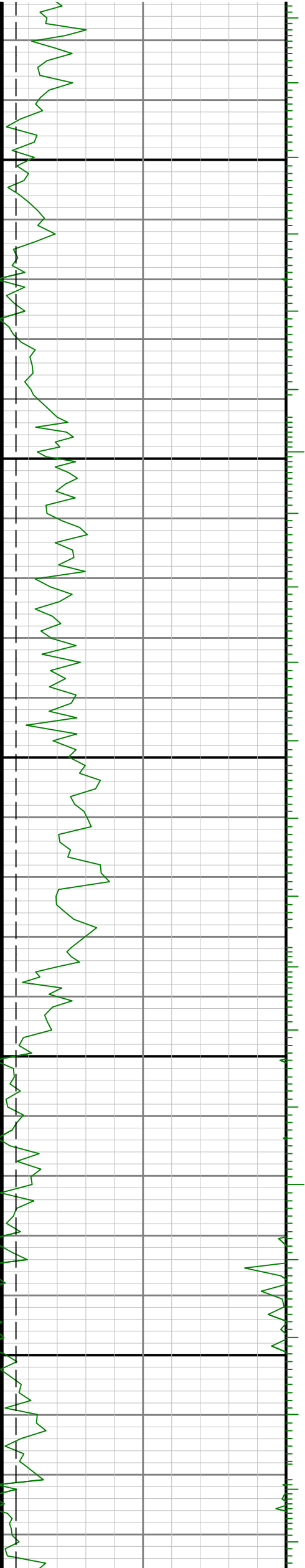

0096

9700

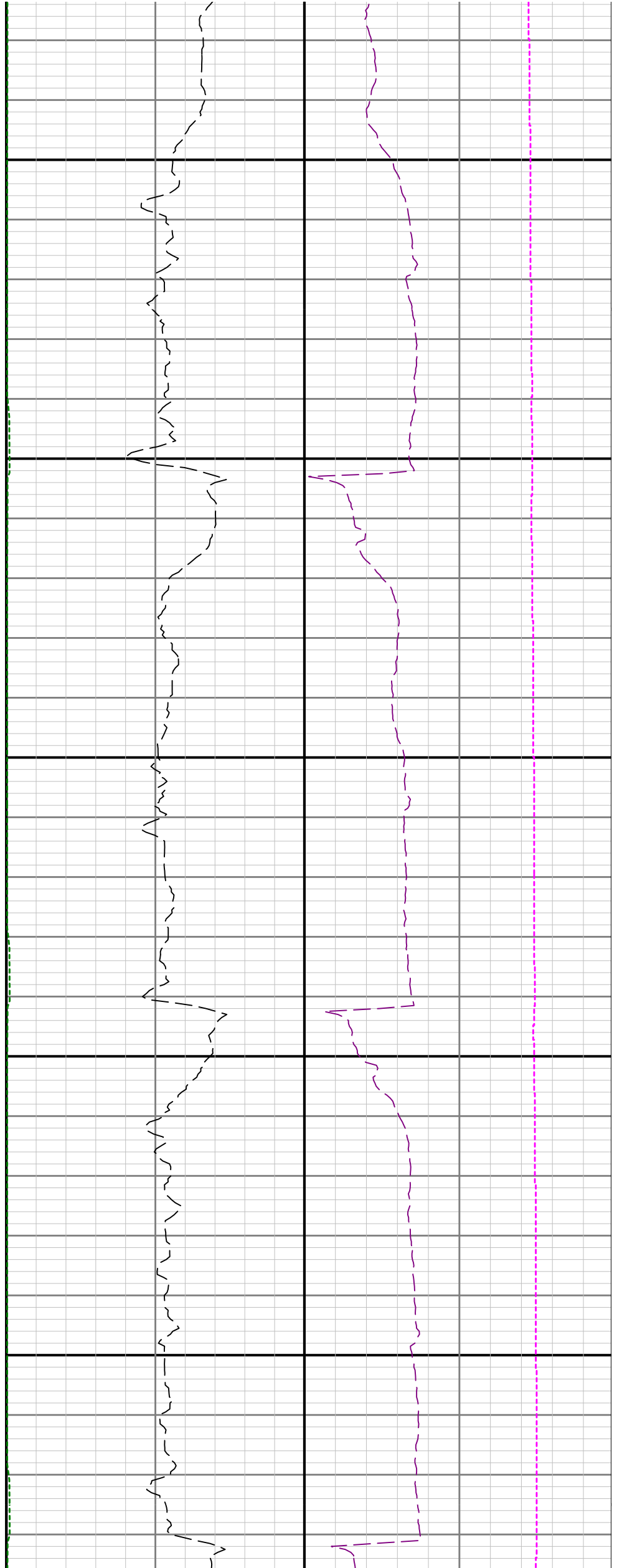

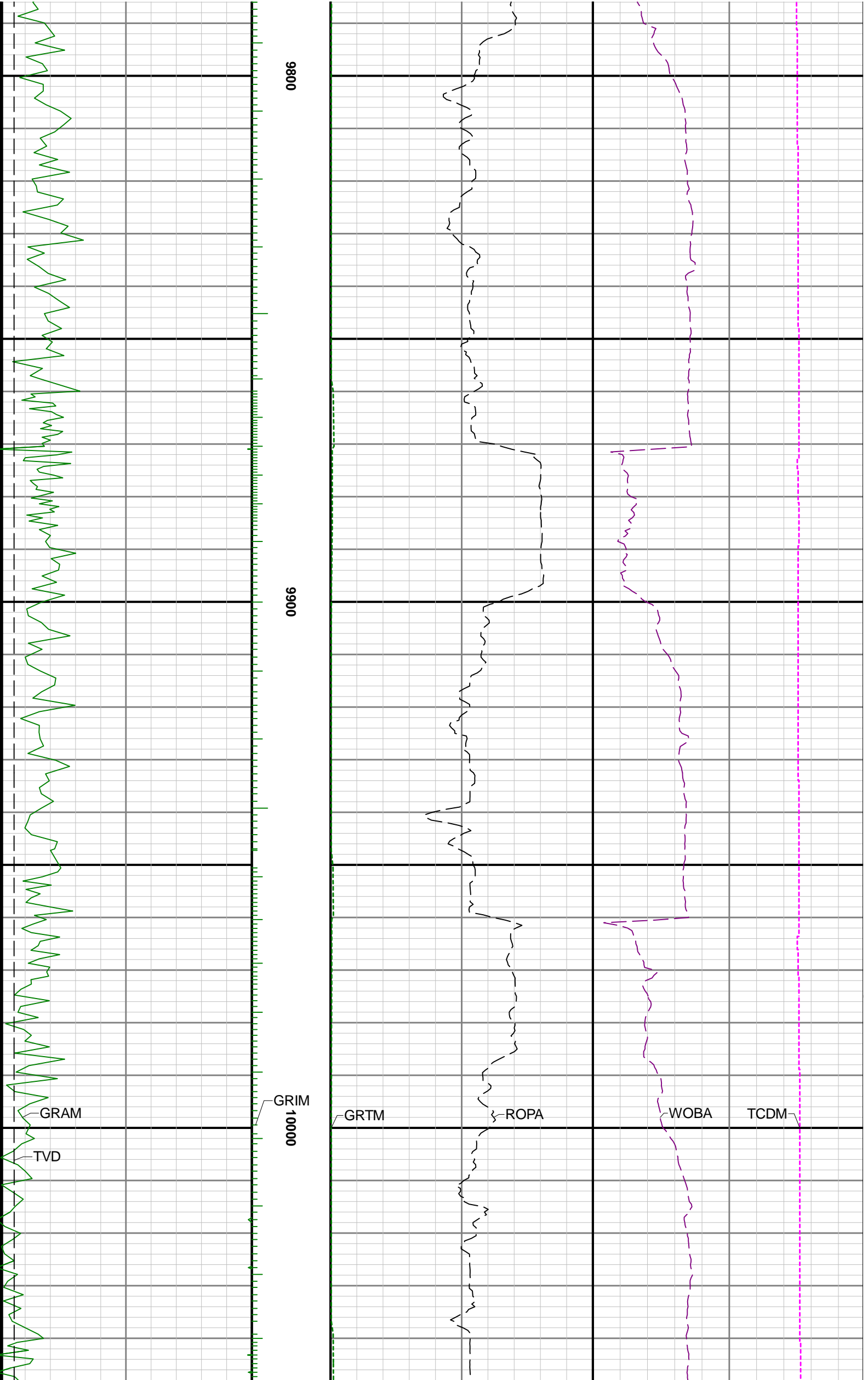

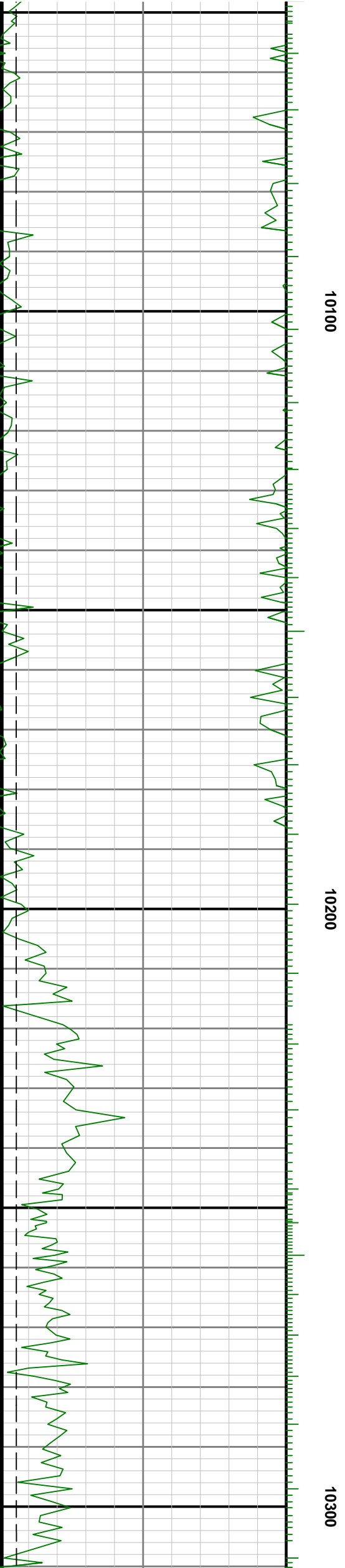
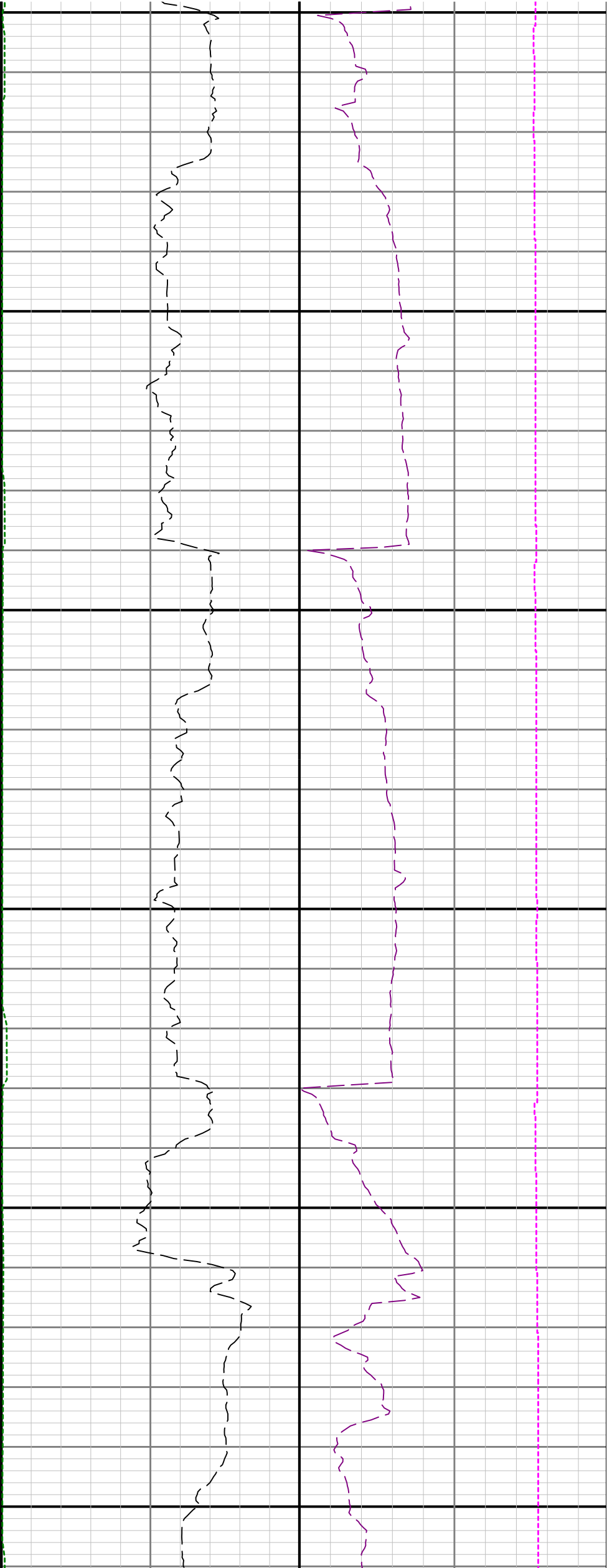

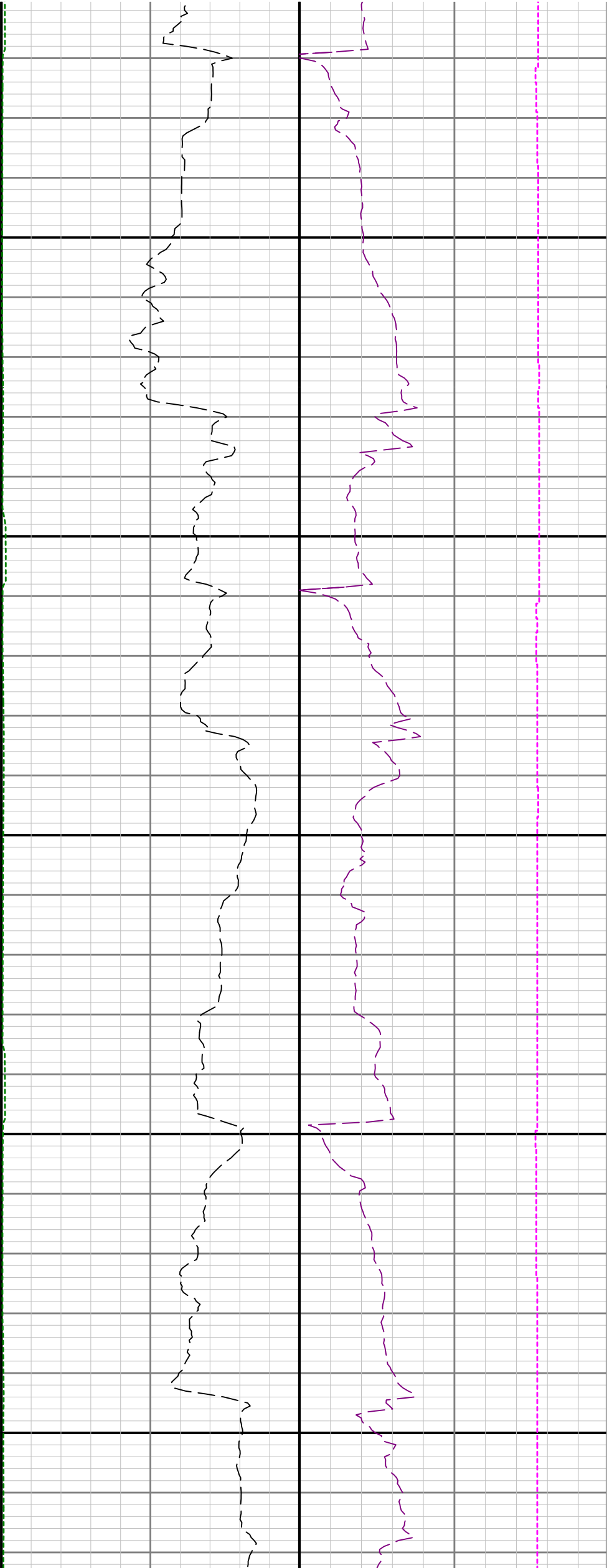

10400

10500

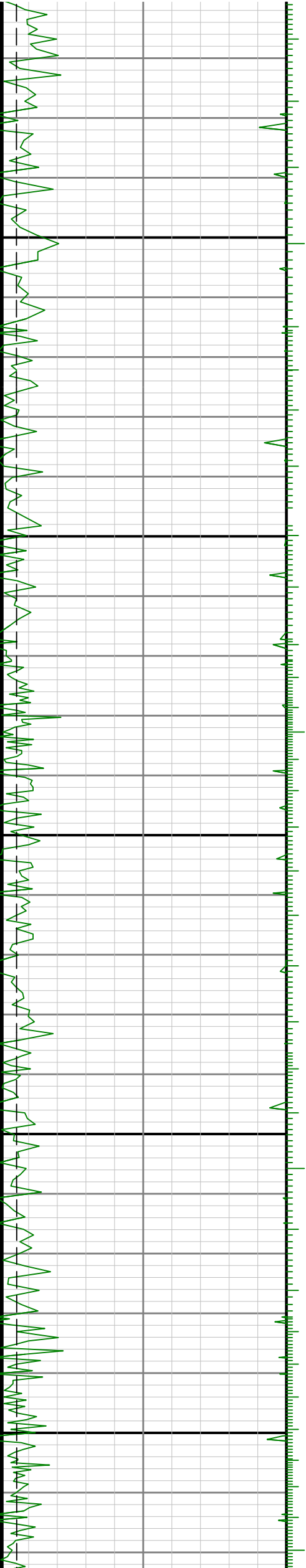

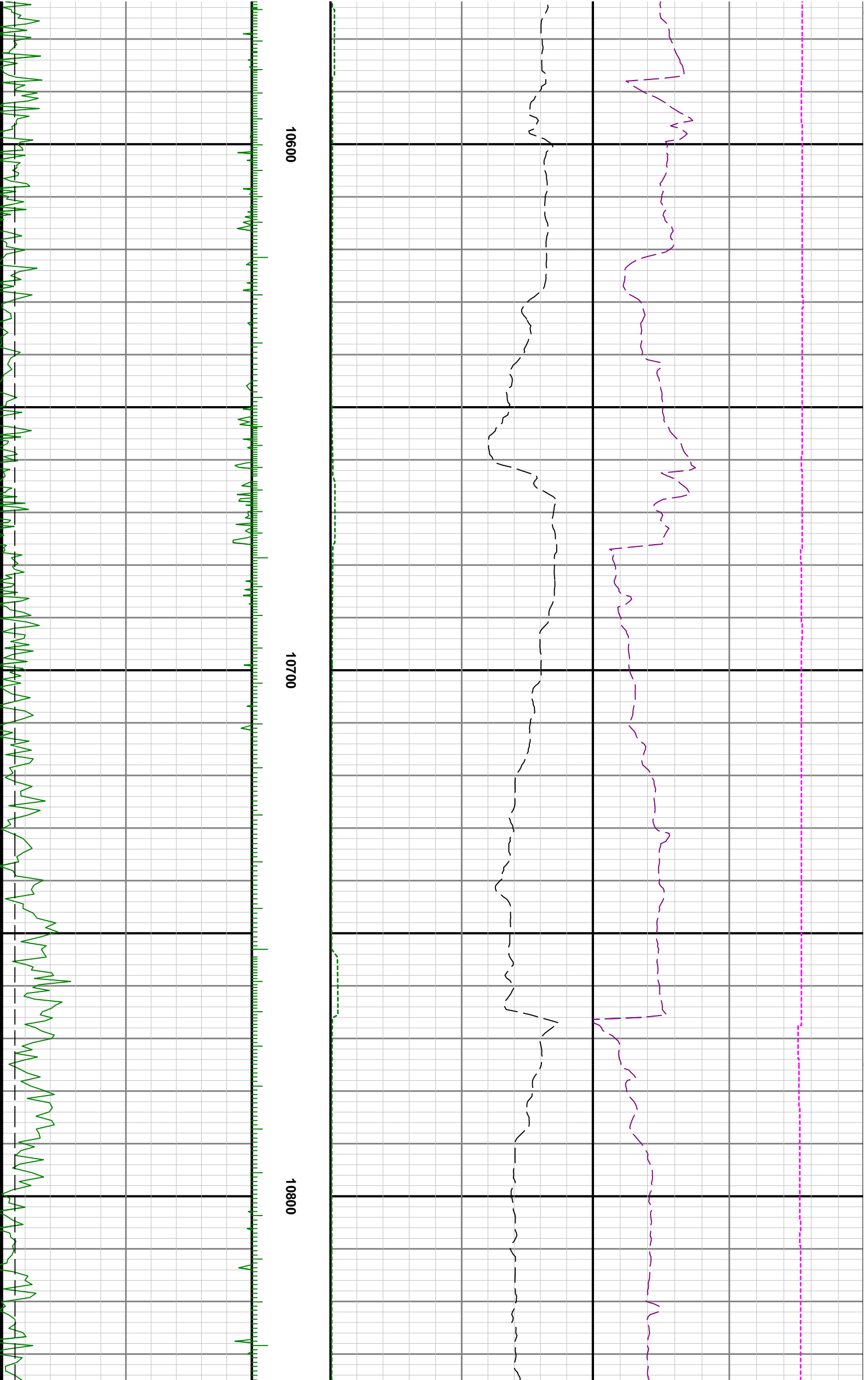

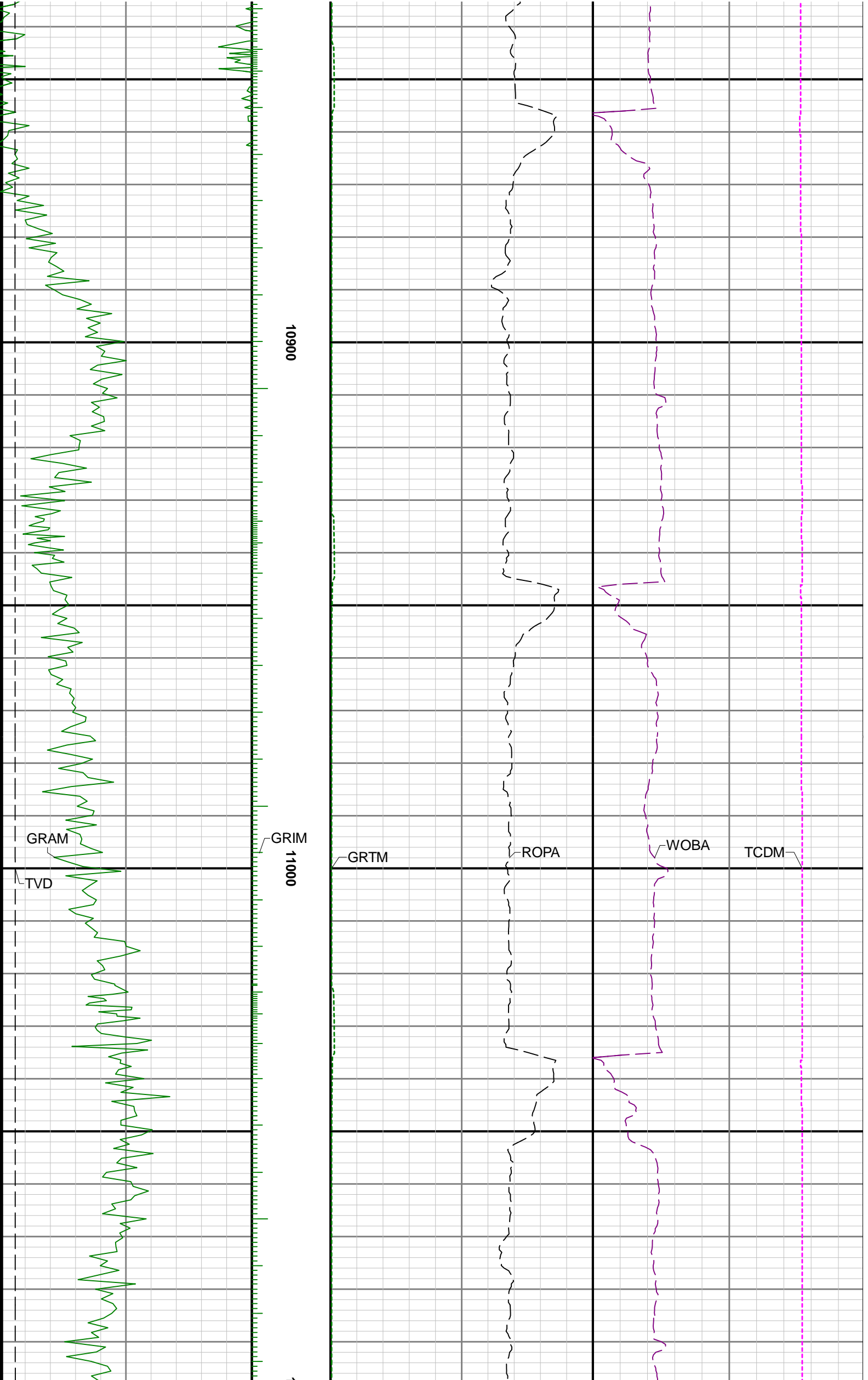

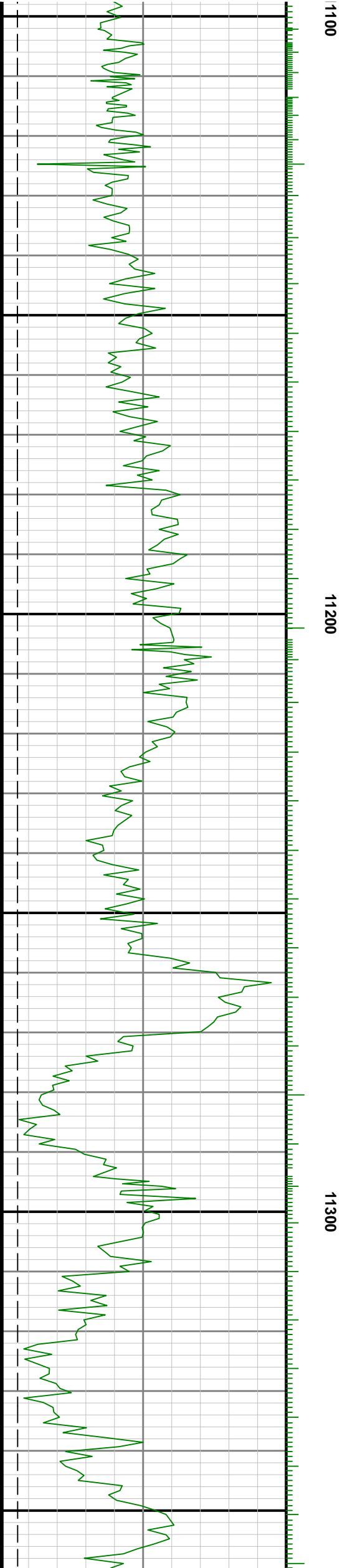
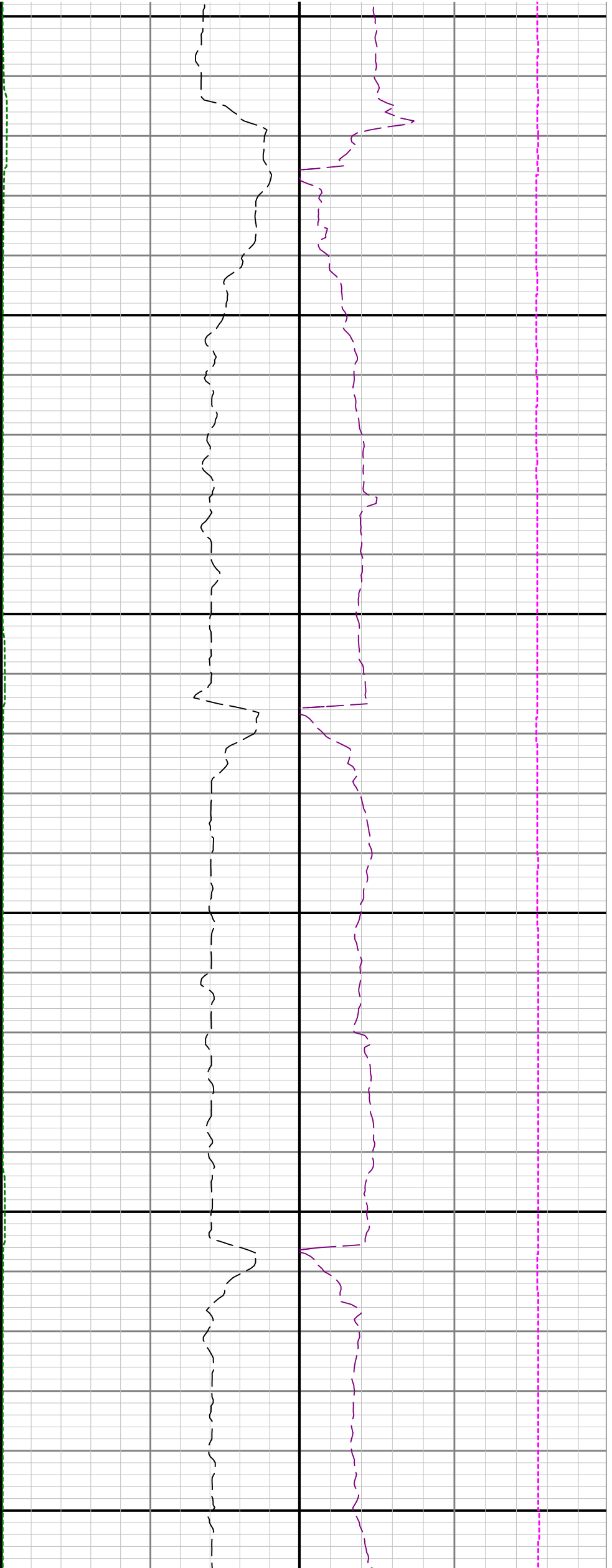

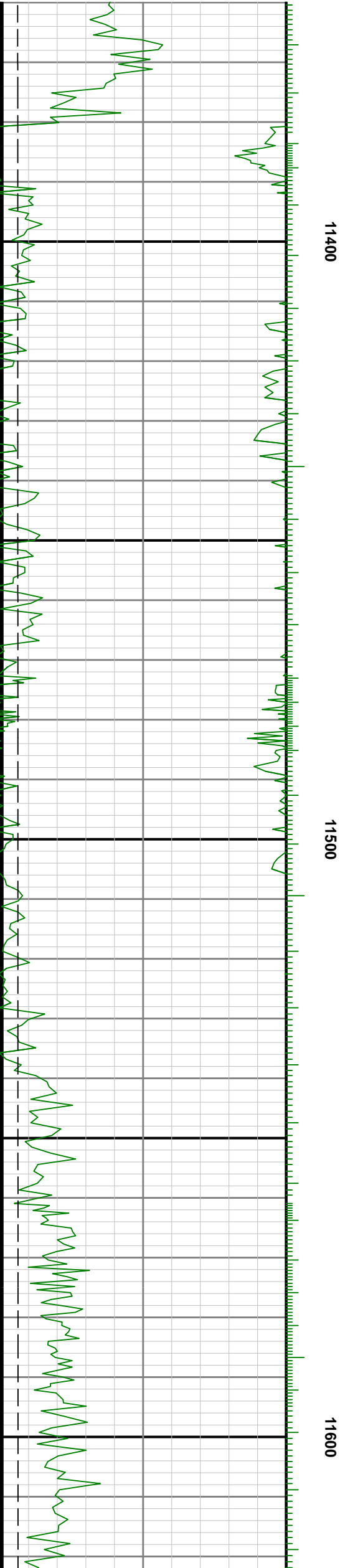

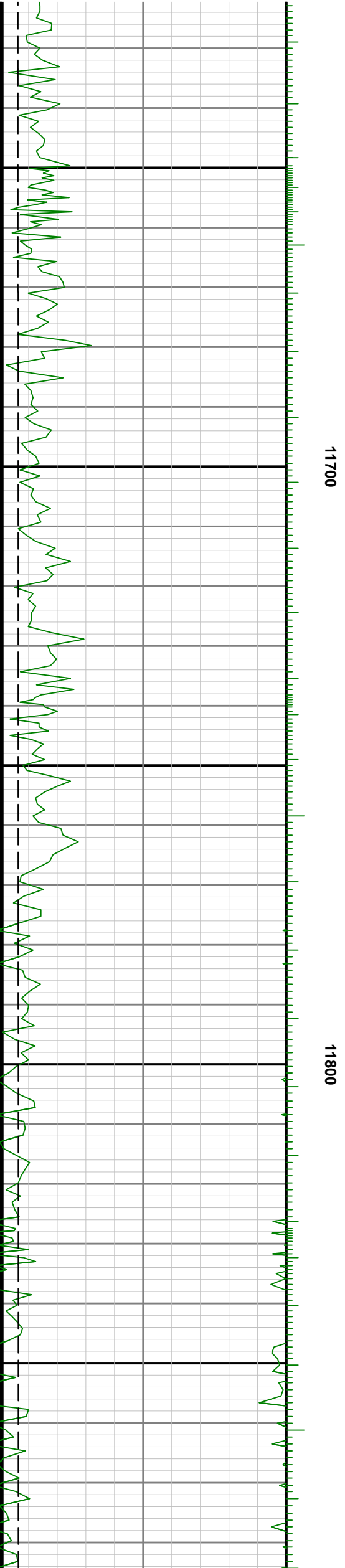
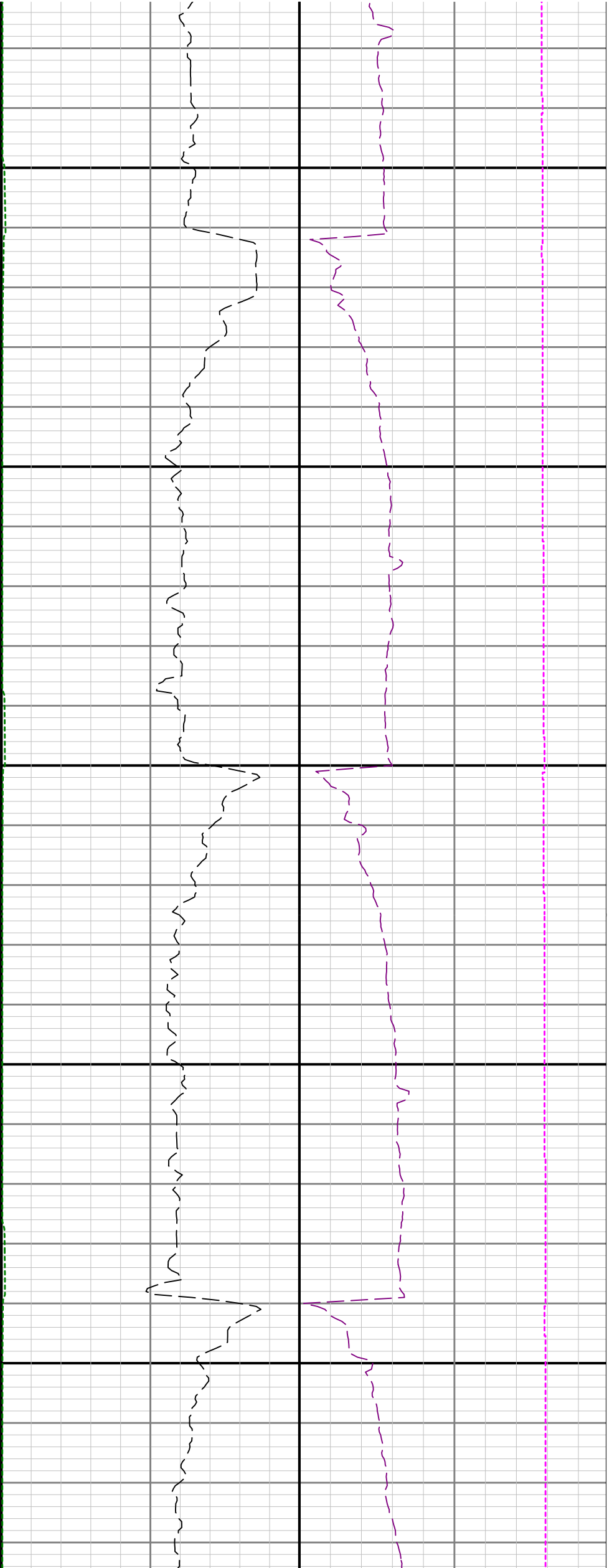

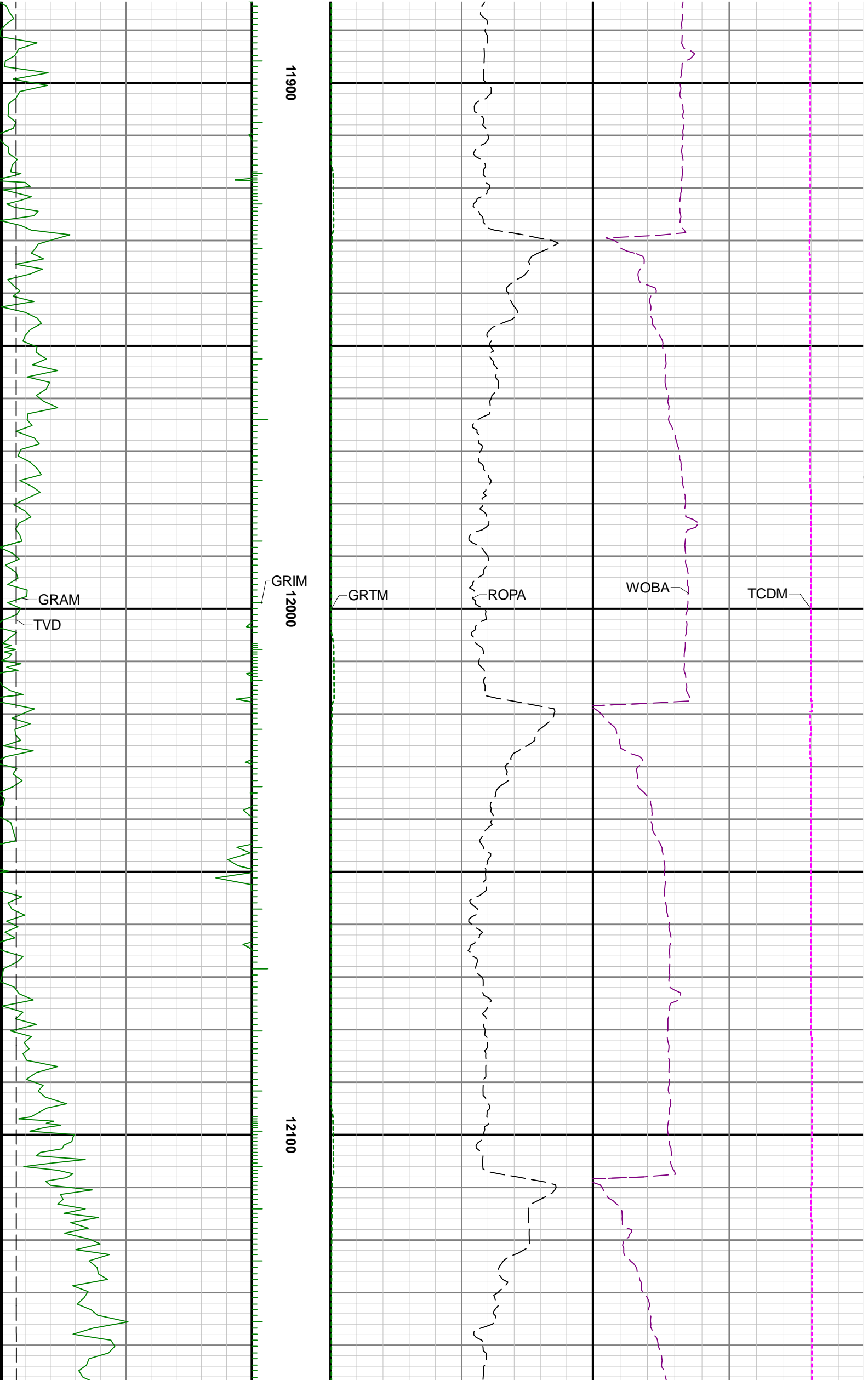

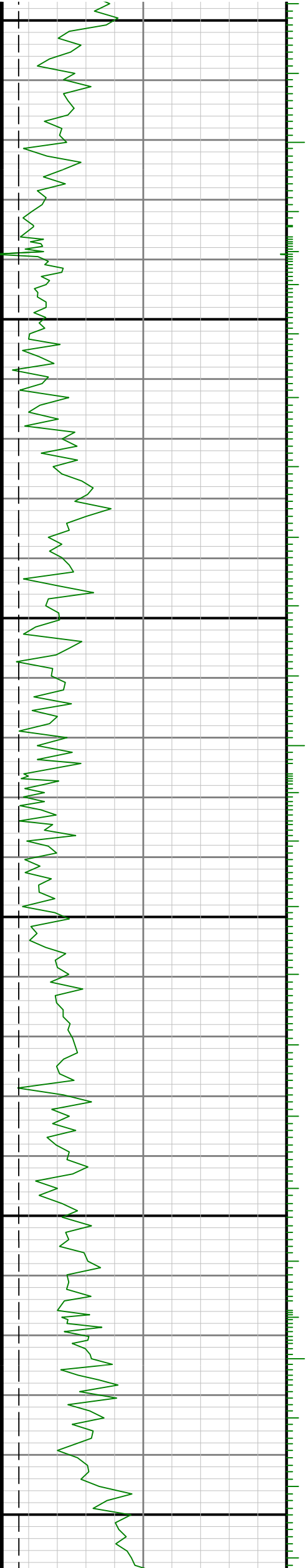

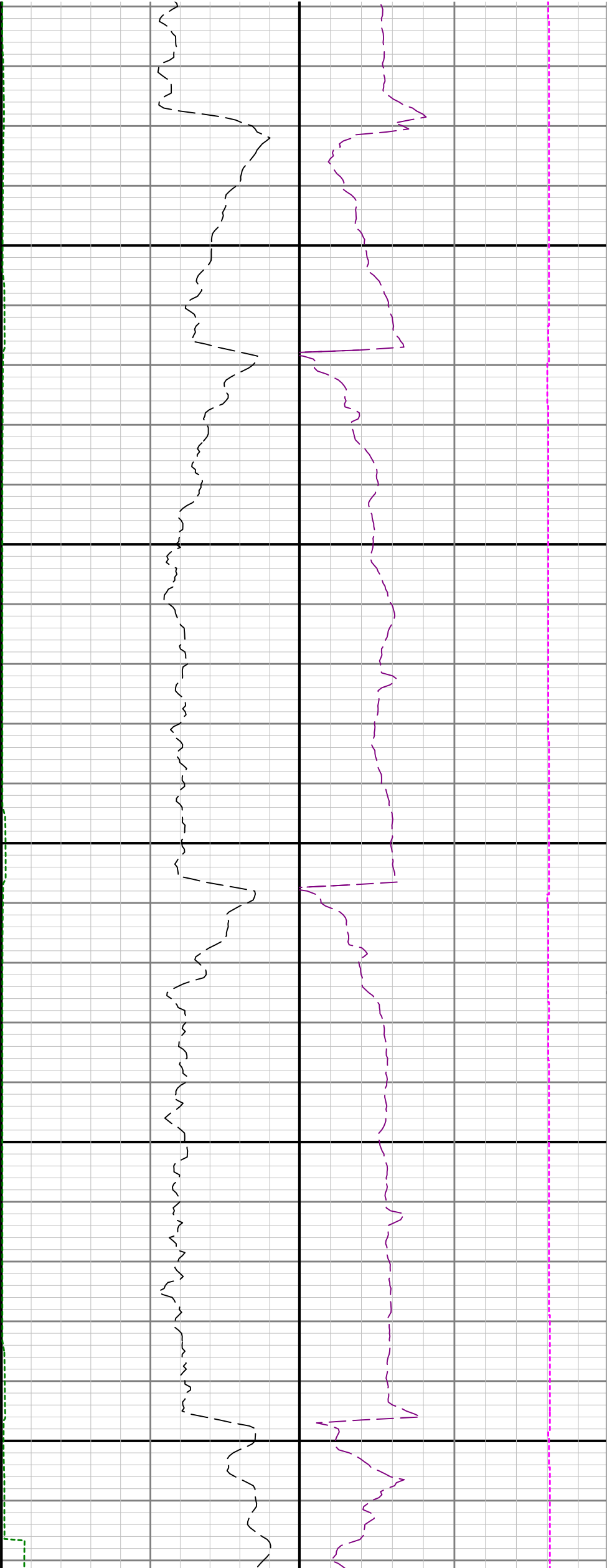

12500

12600

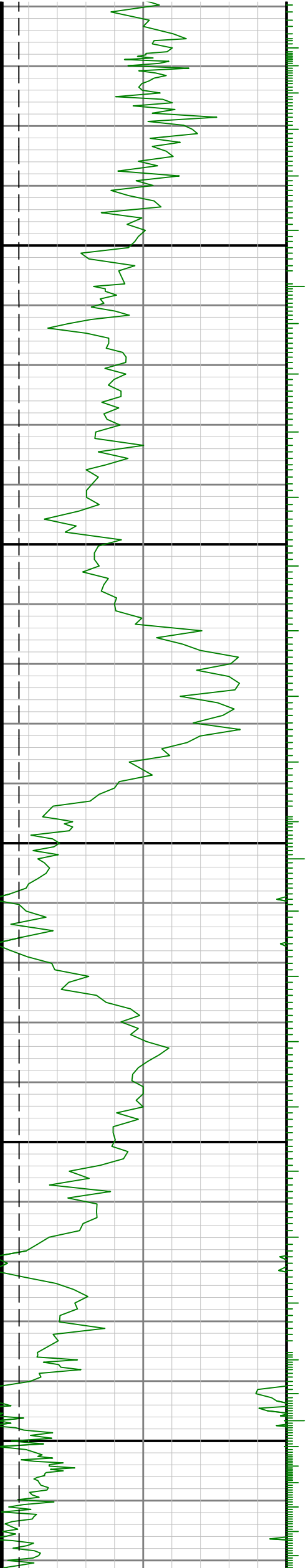

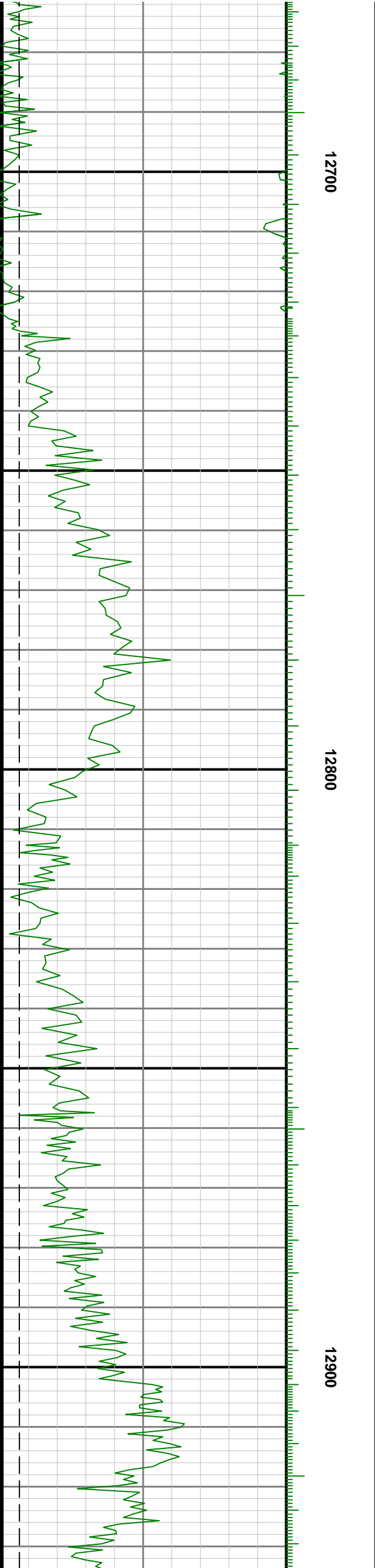
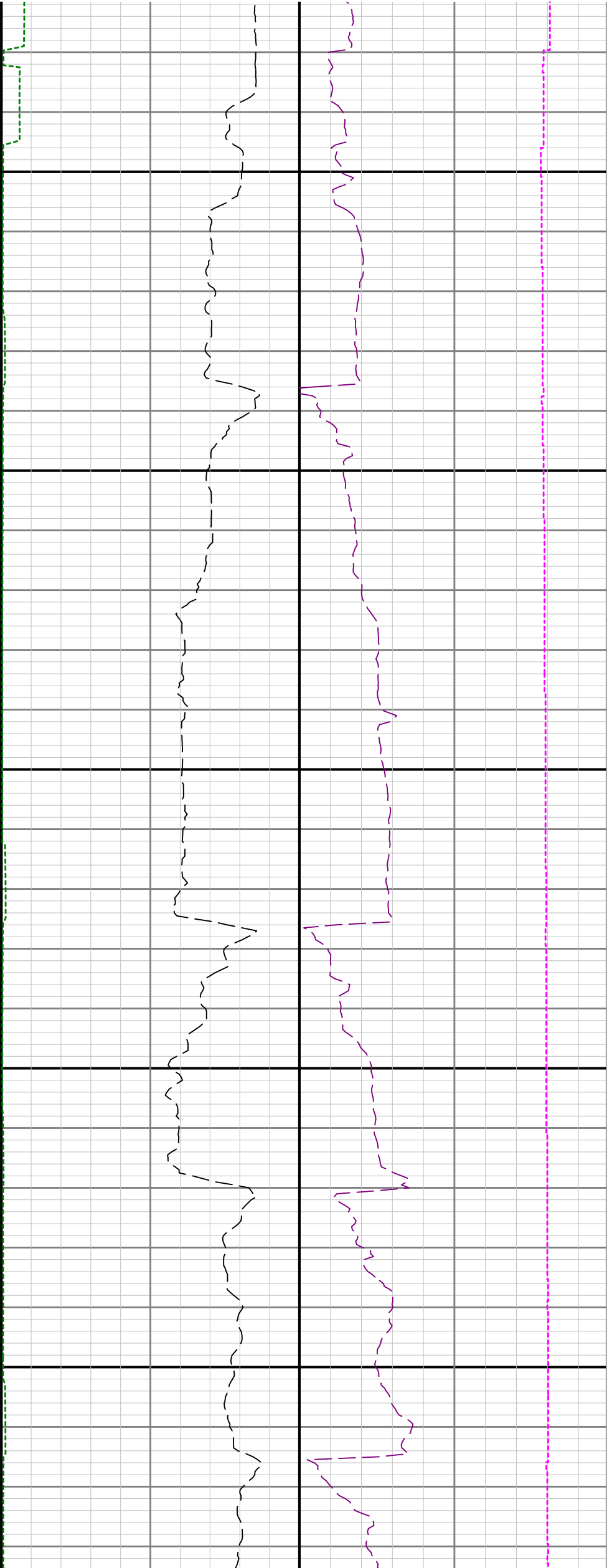

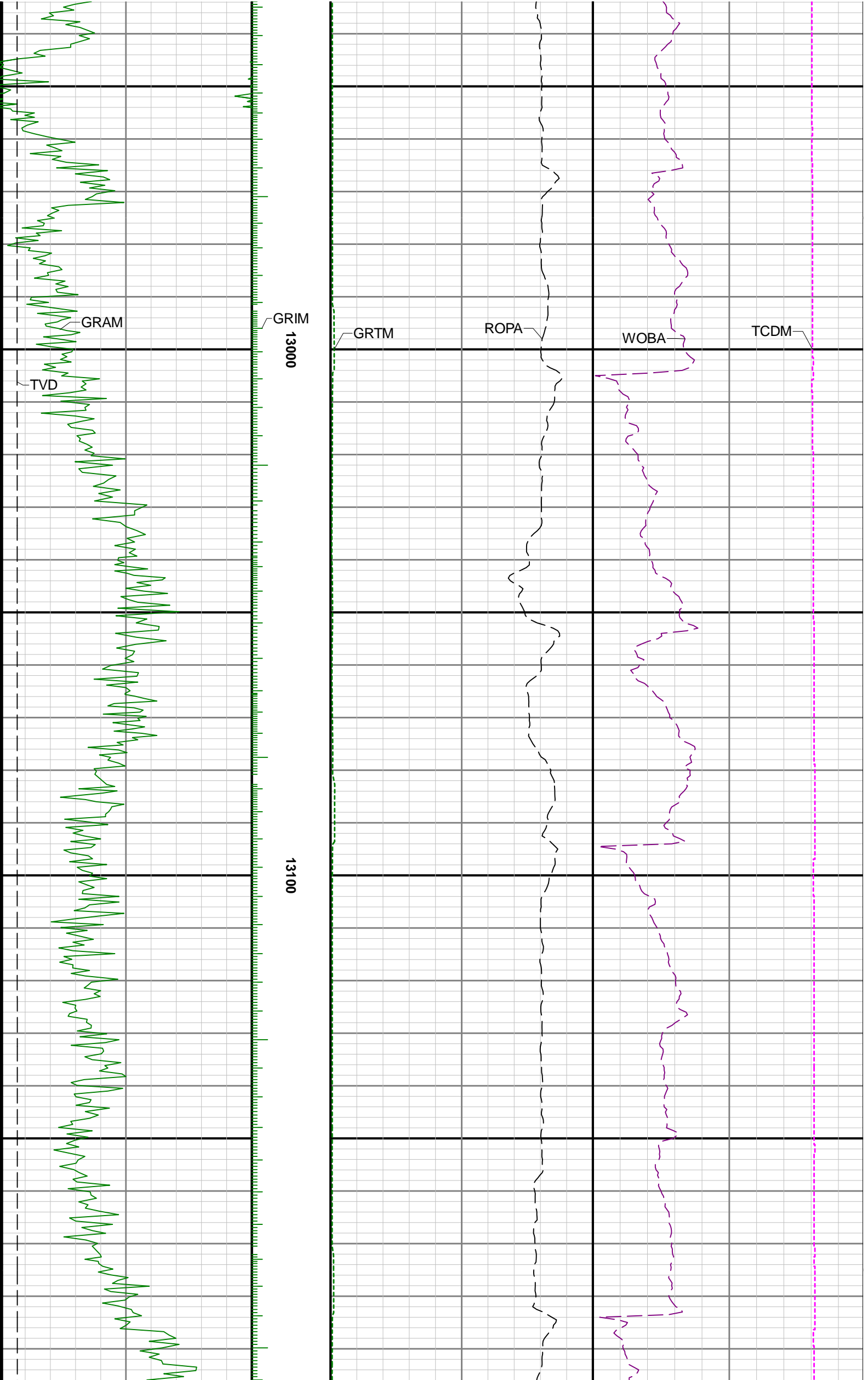

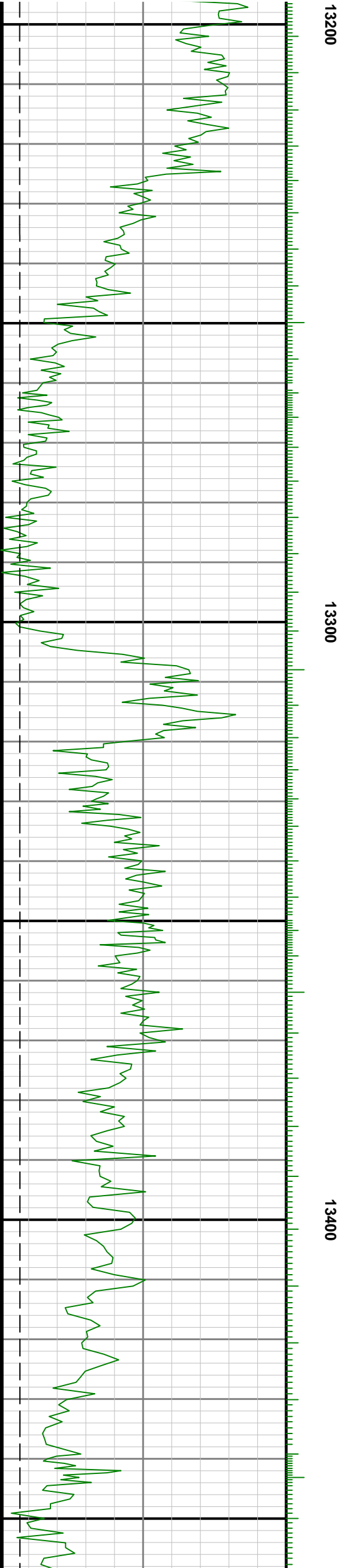
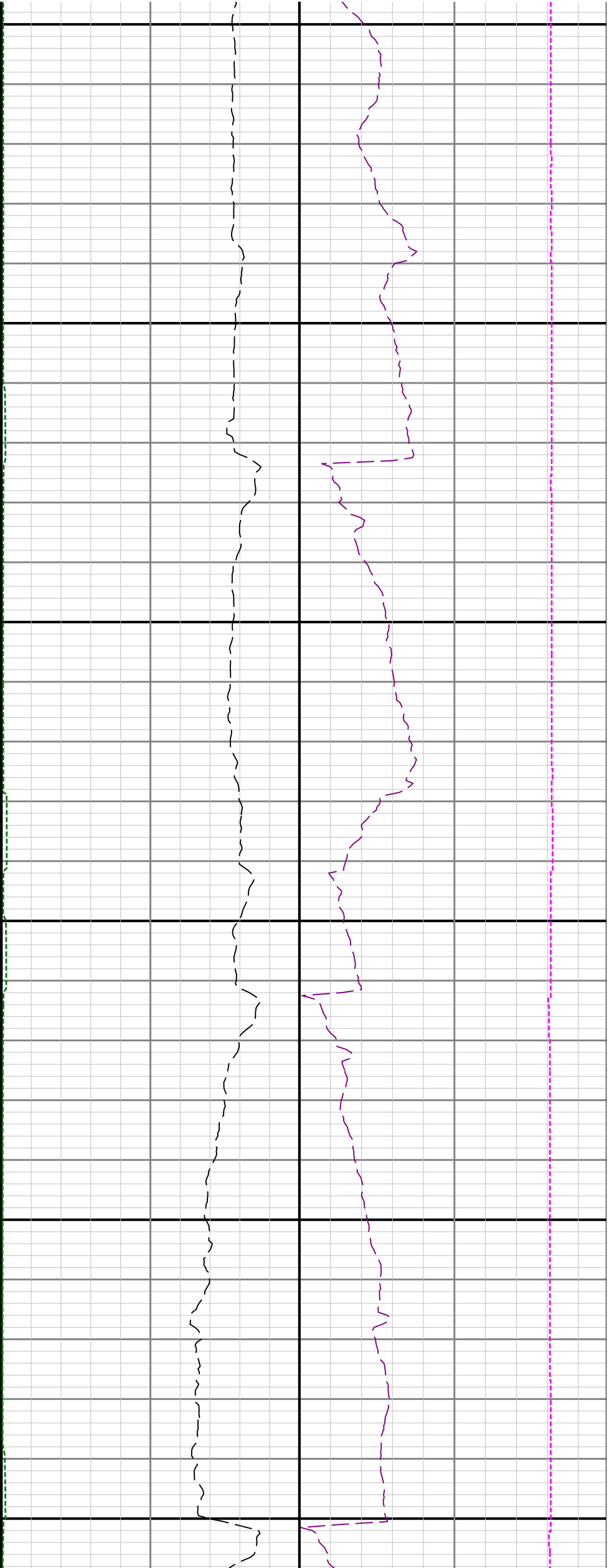

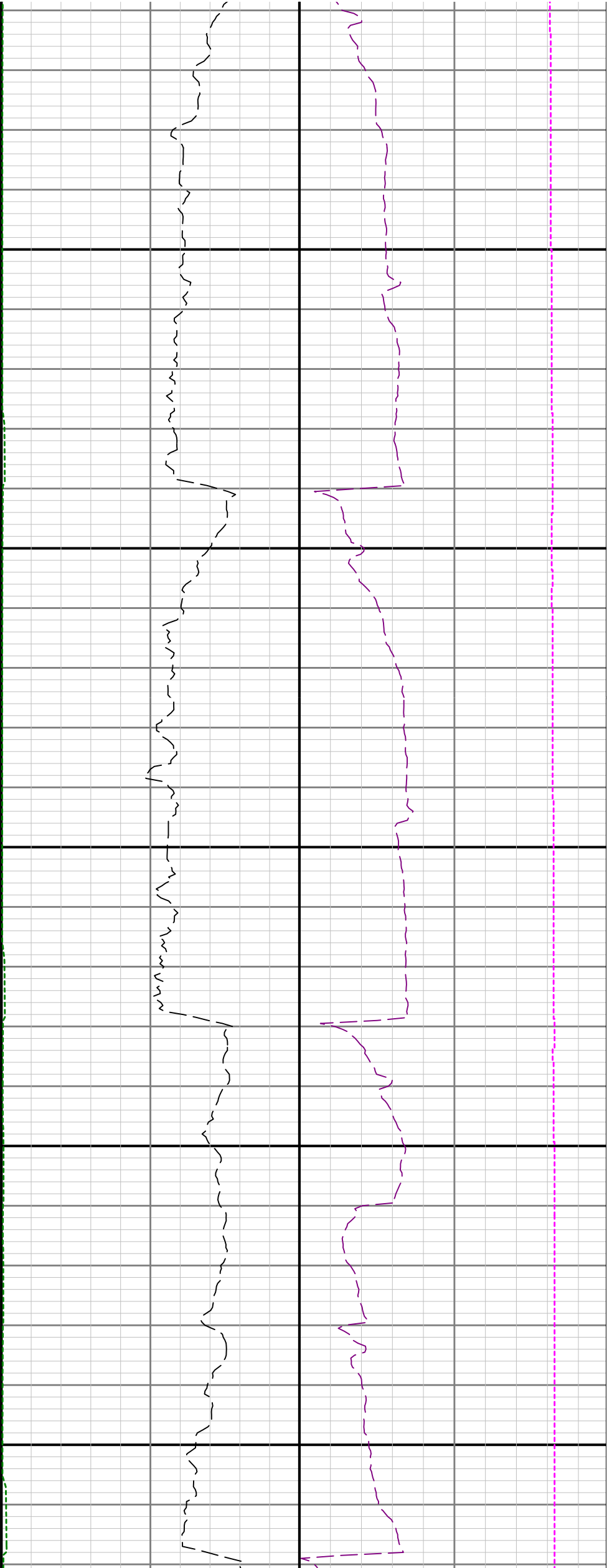

13500

13600

13700

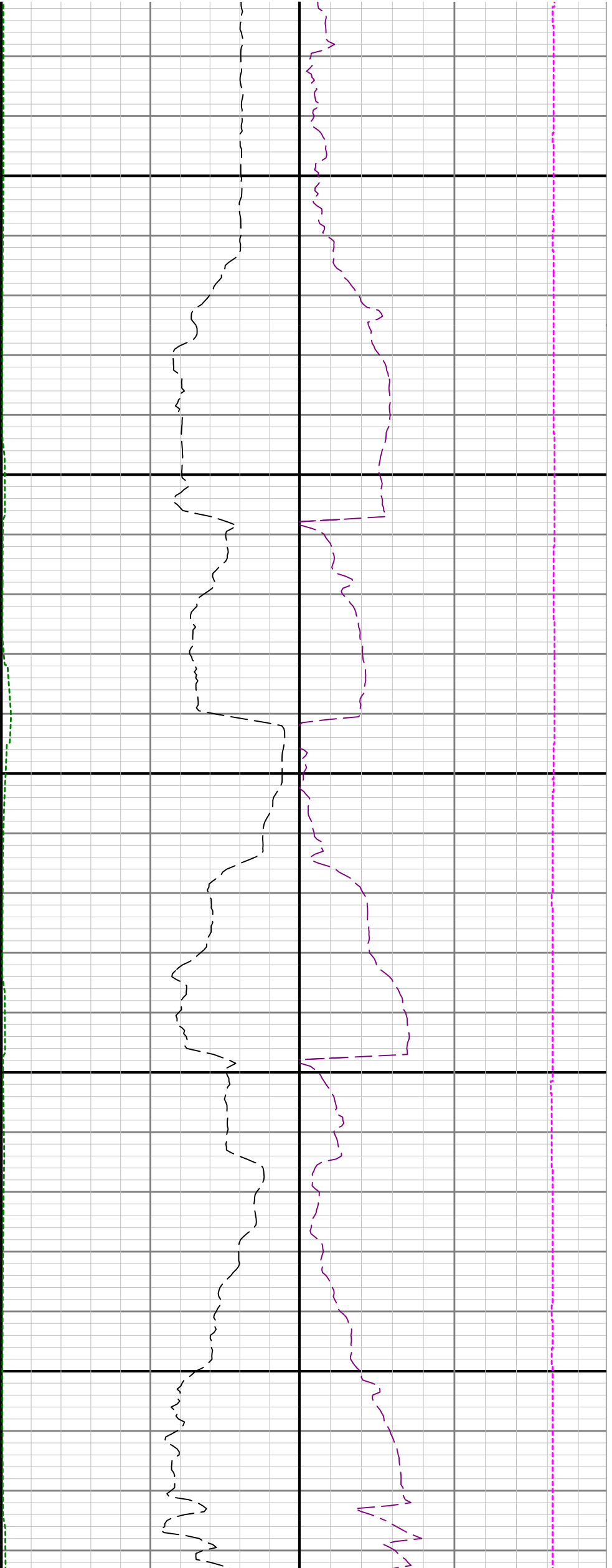

13800

13900

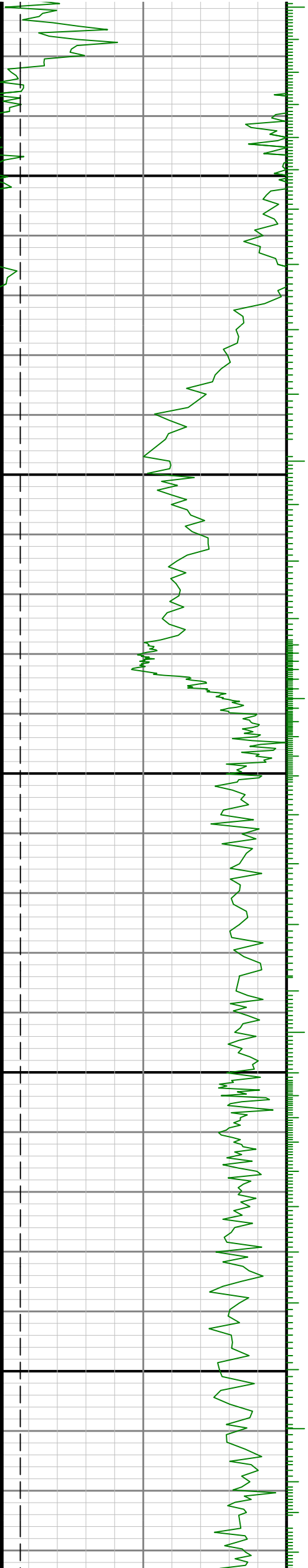

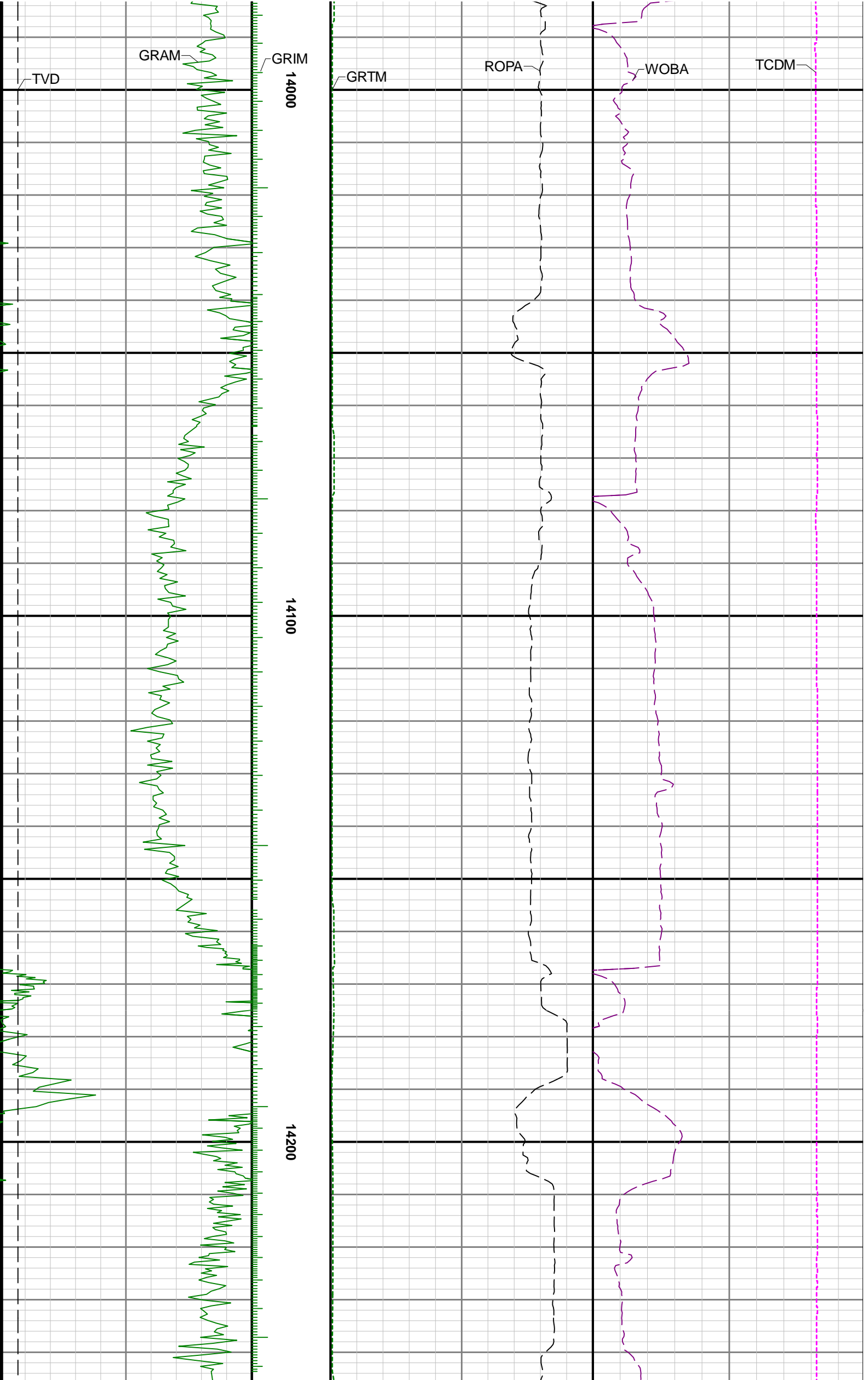

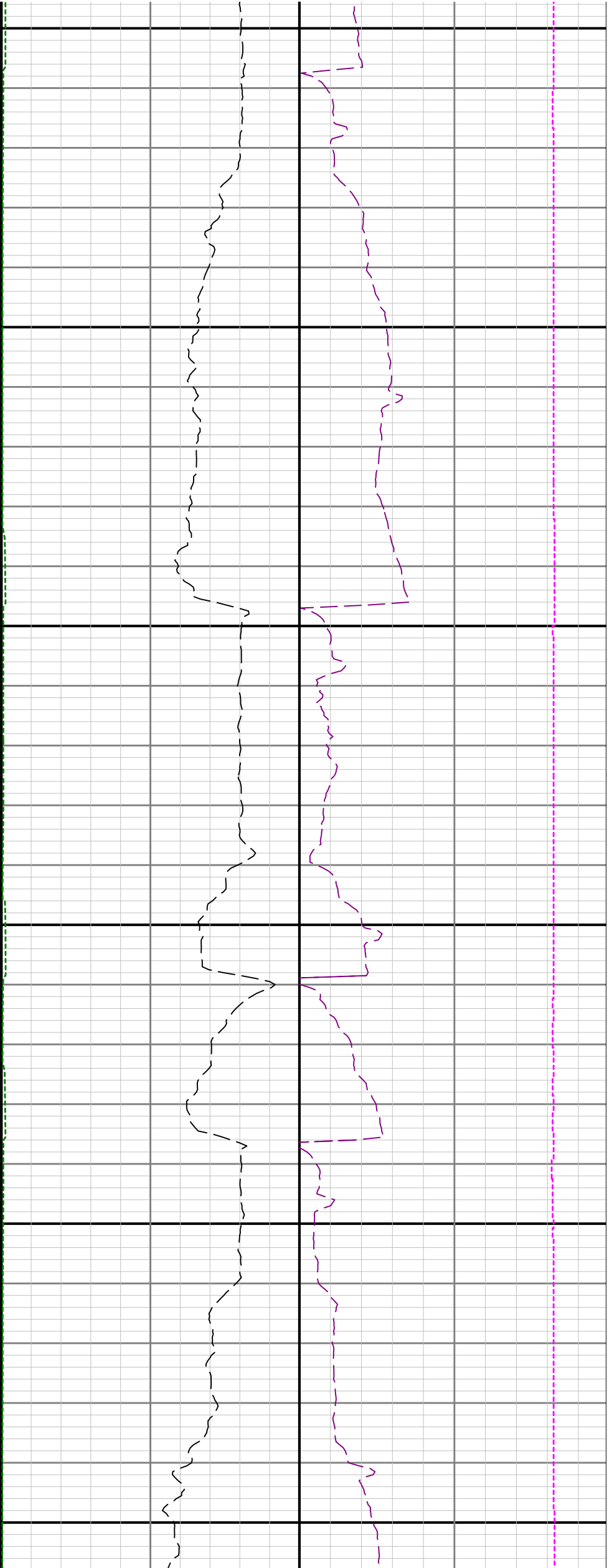

14300

14400

14500

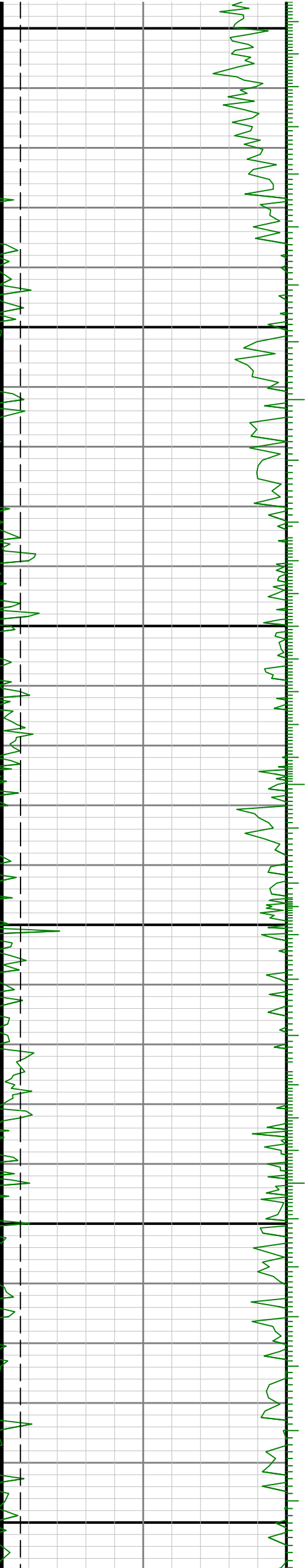

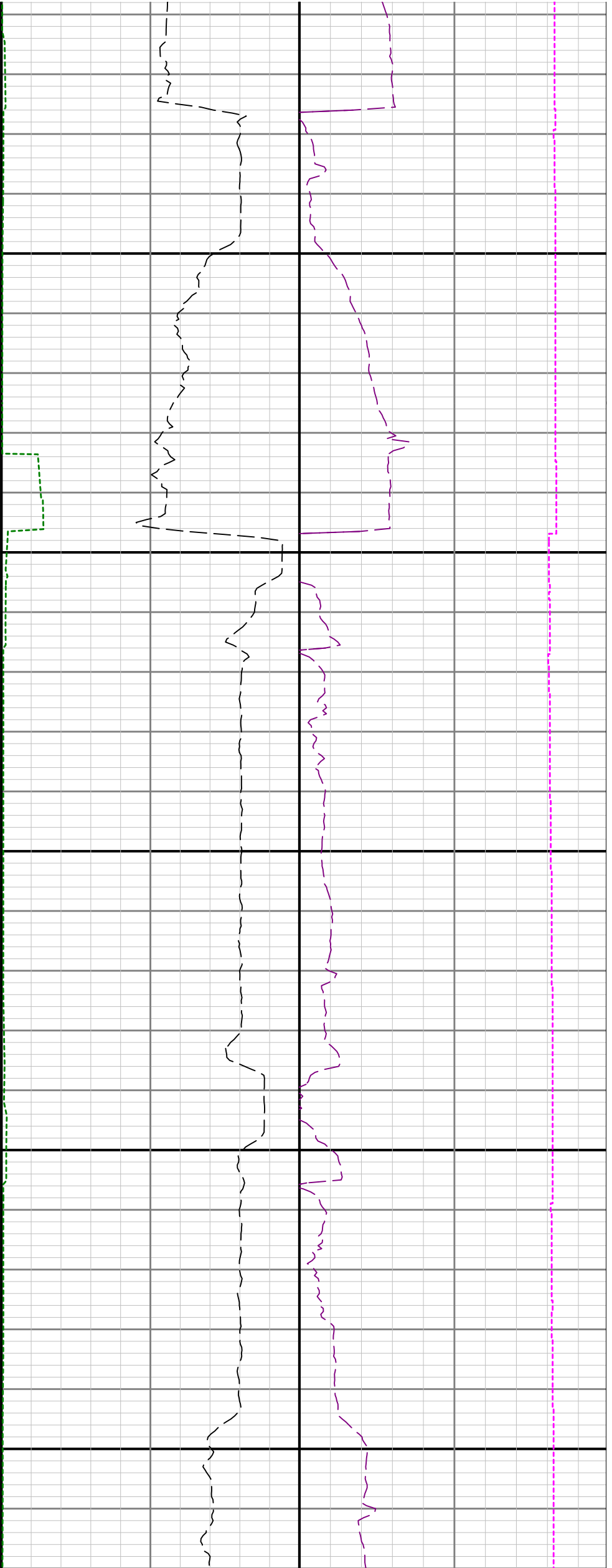

14600

14700

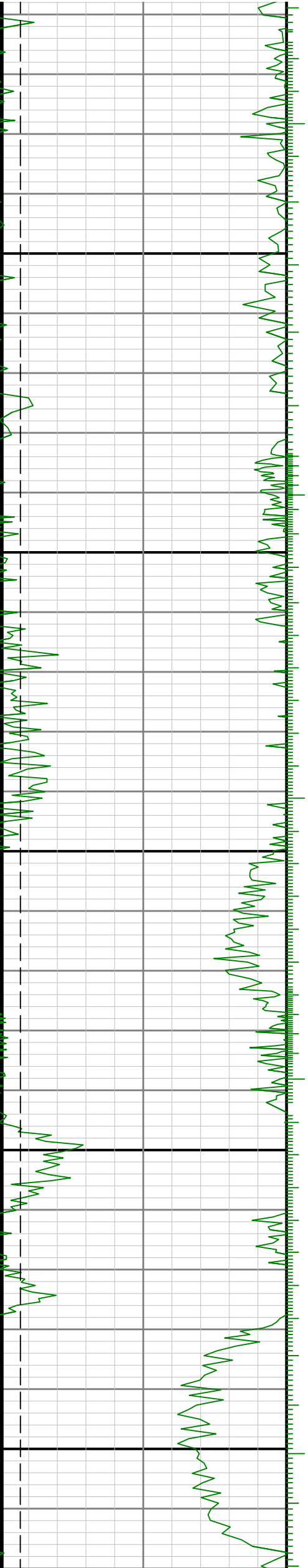

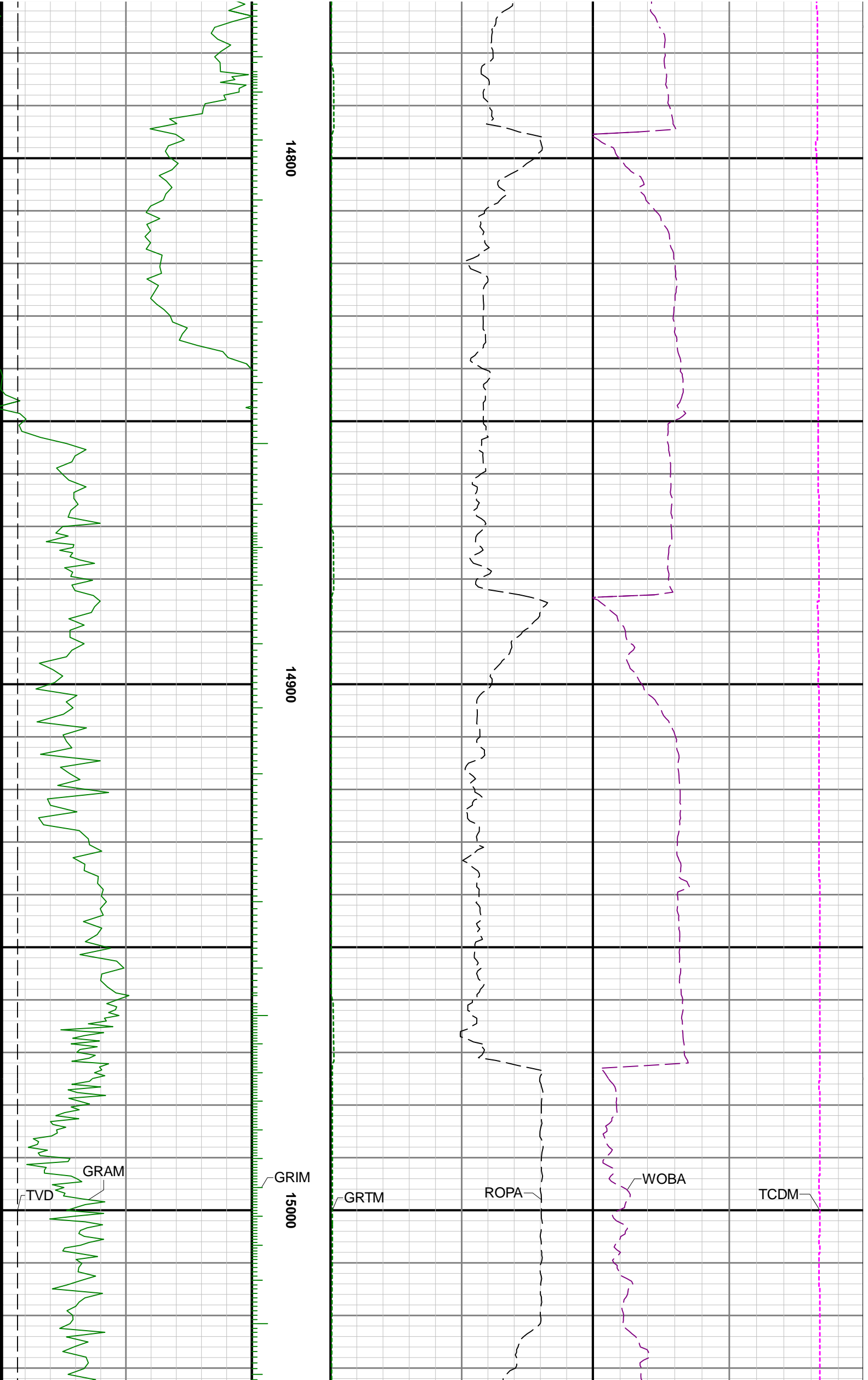



15100

15200

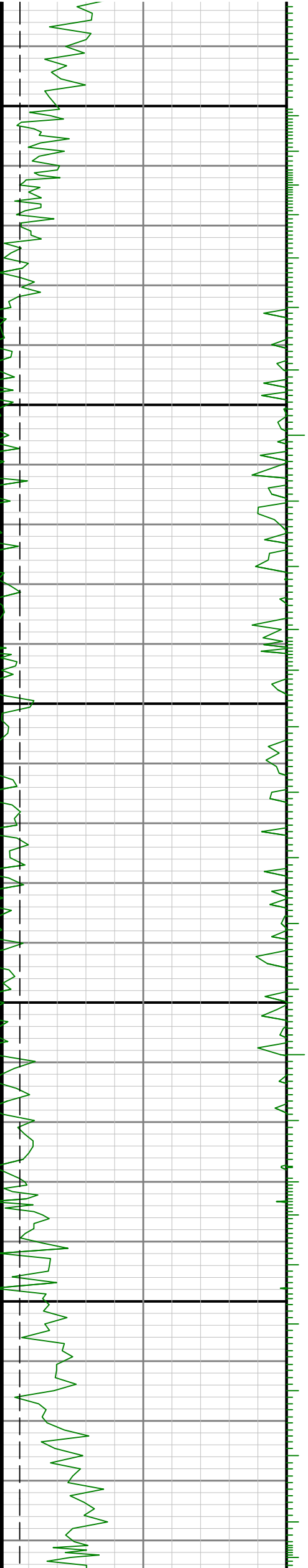

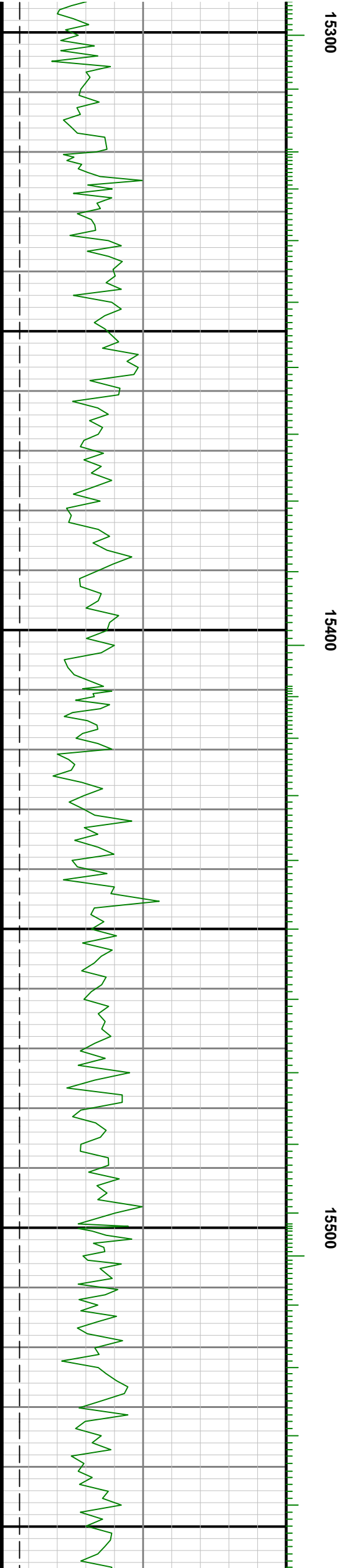
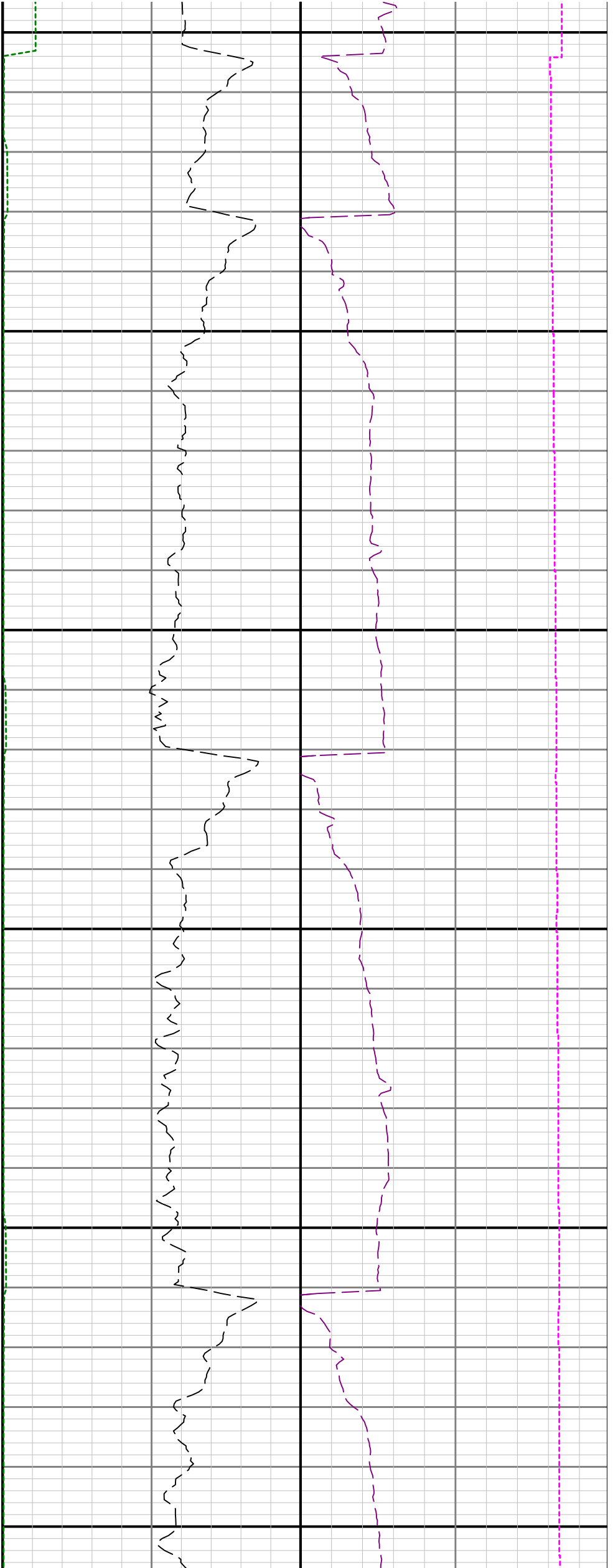

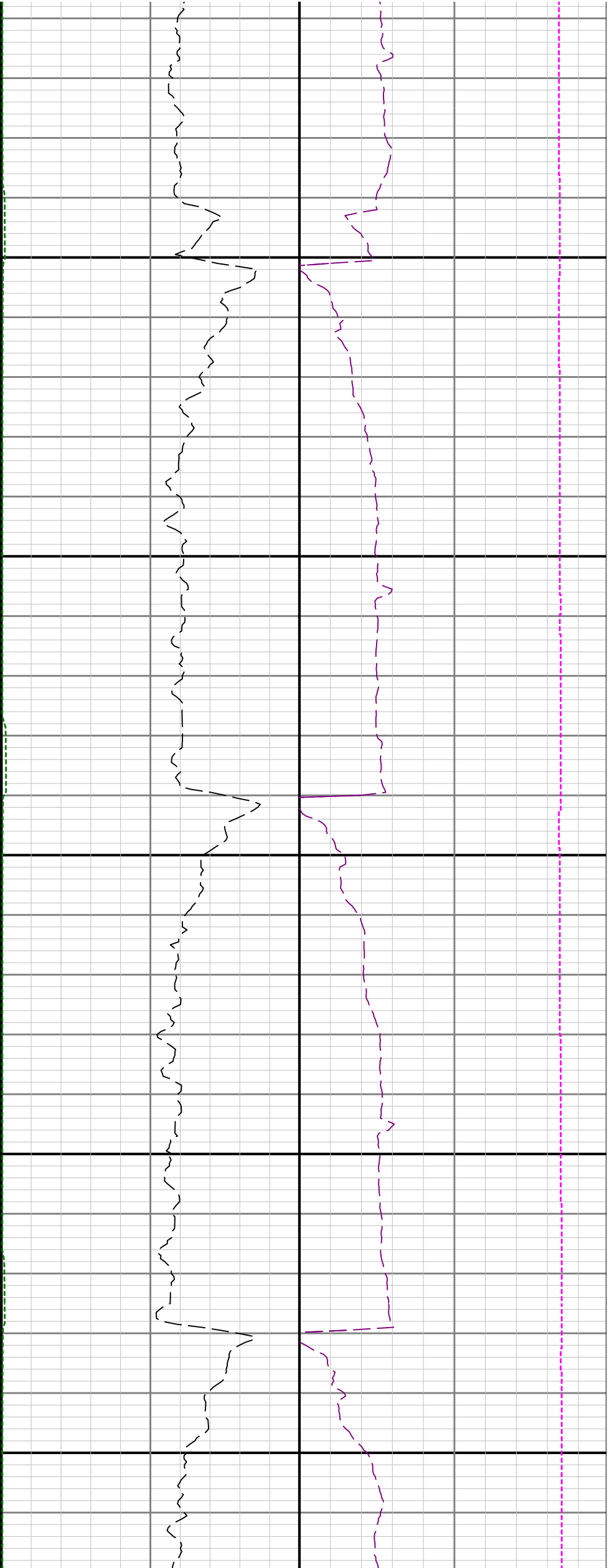

15600

15700

15800

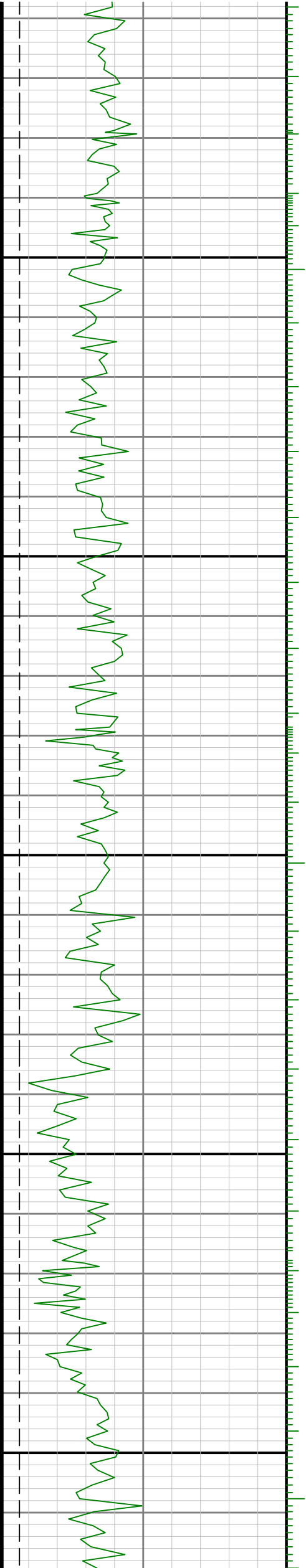

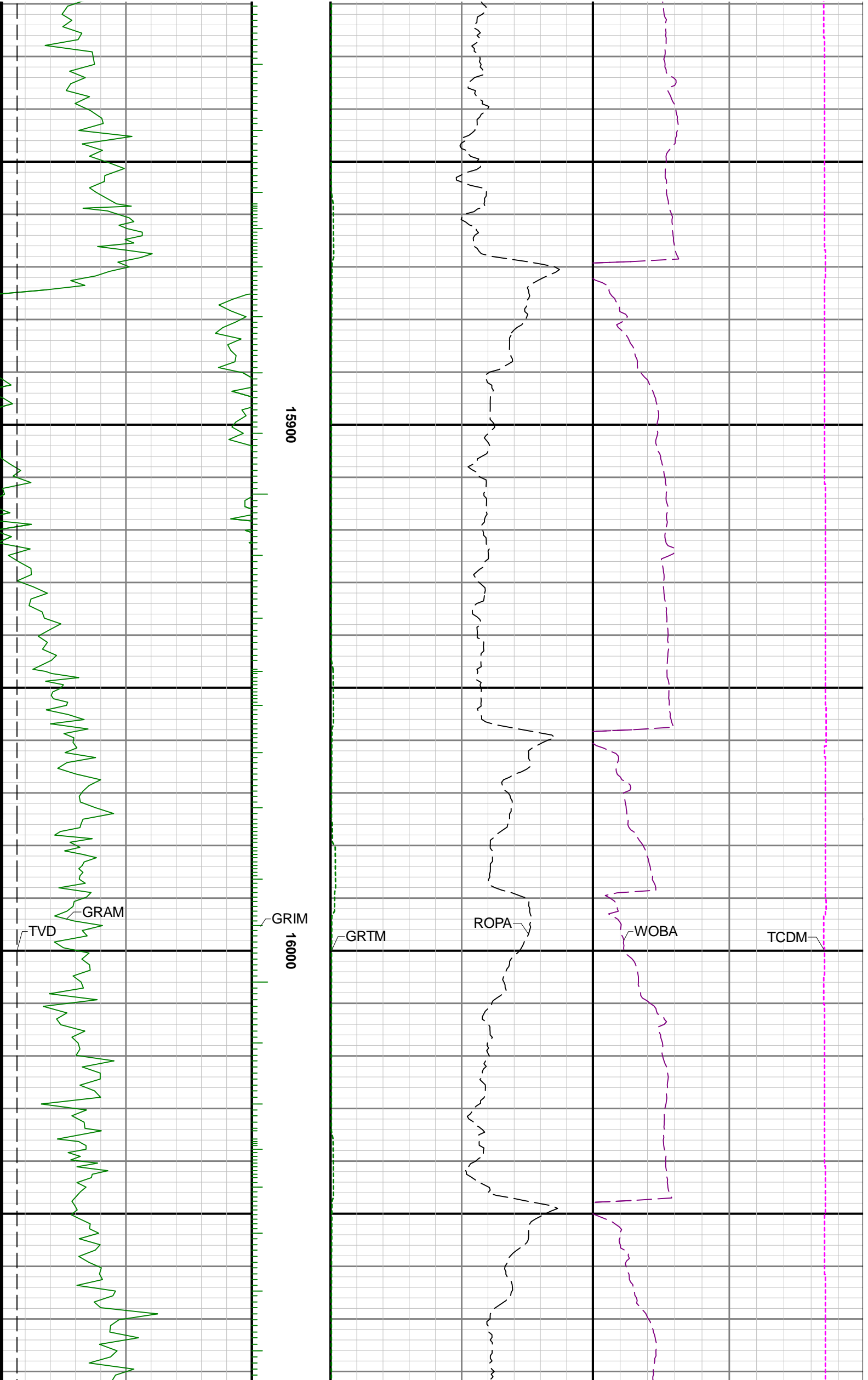

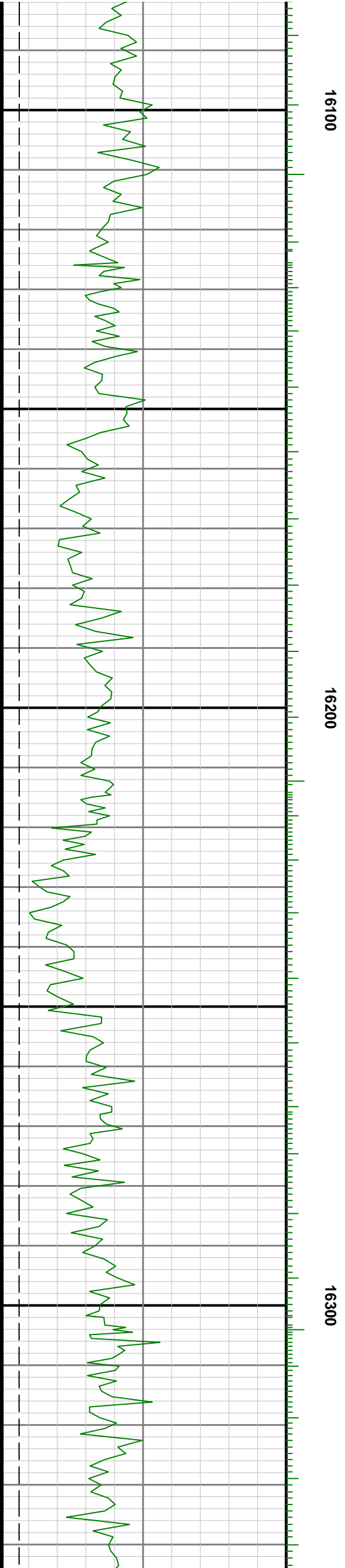
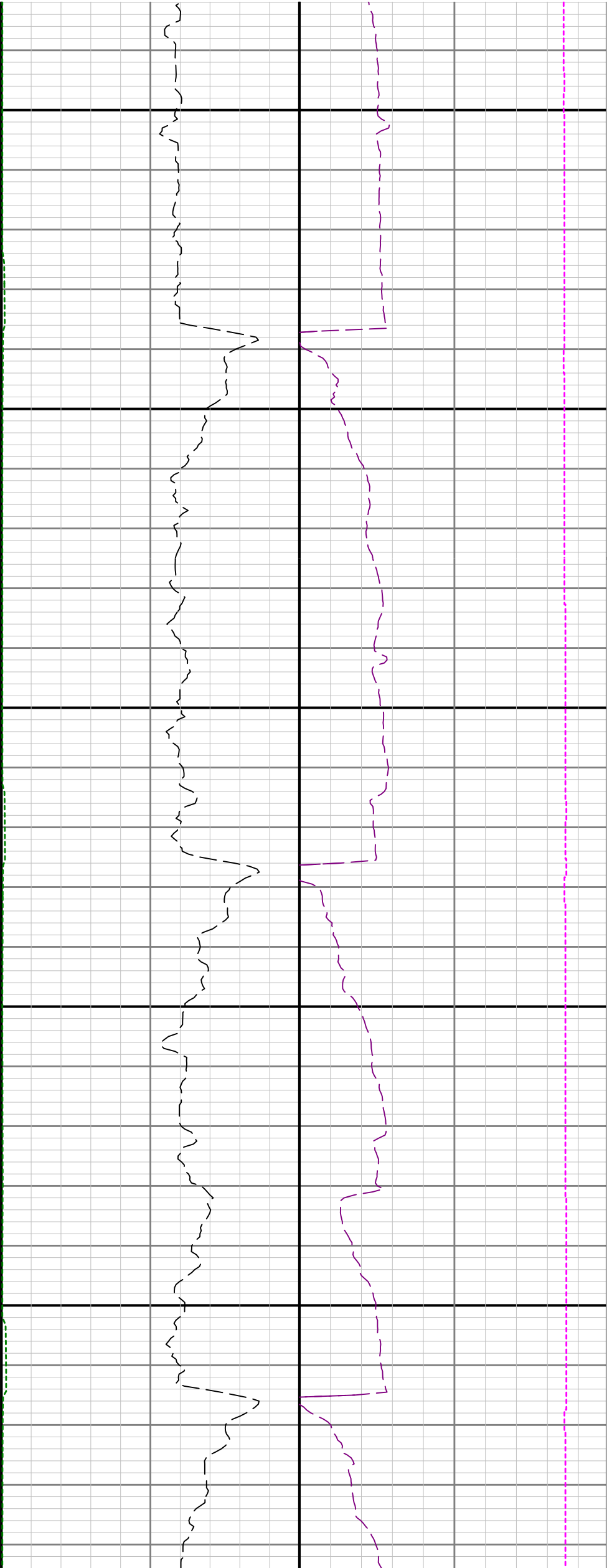

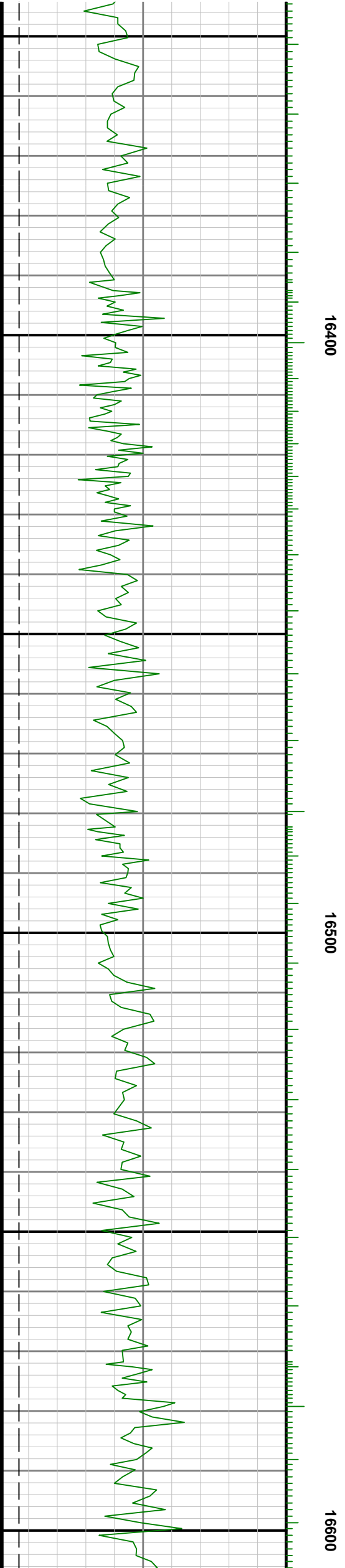
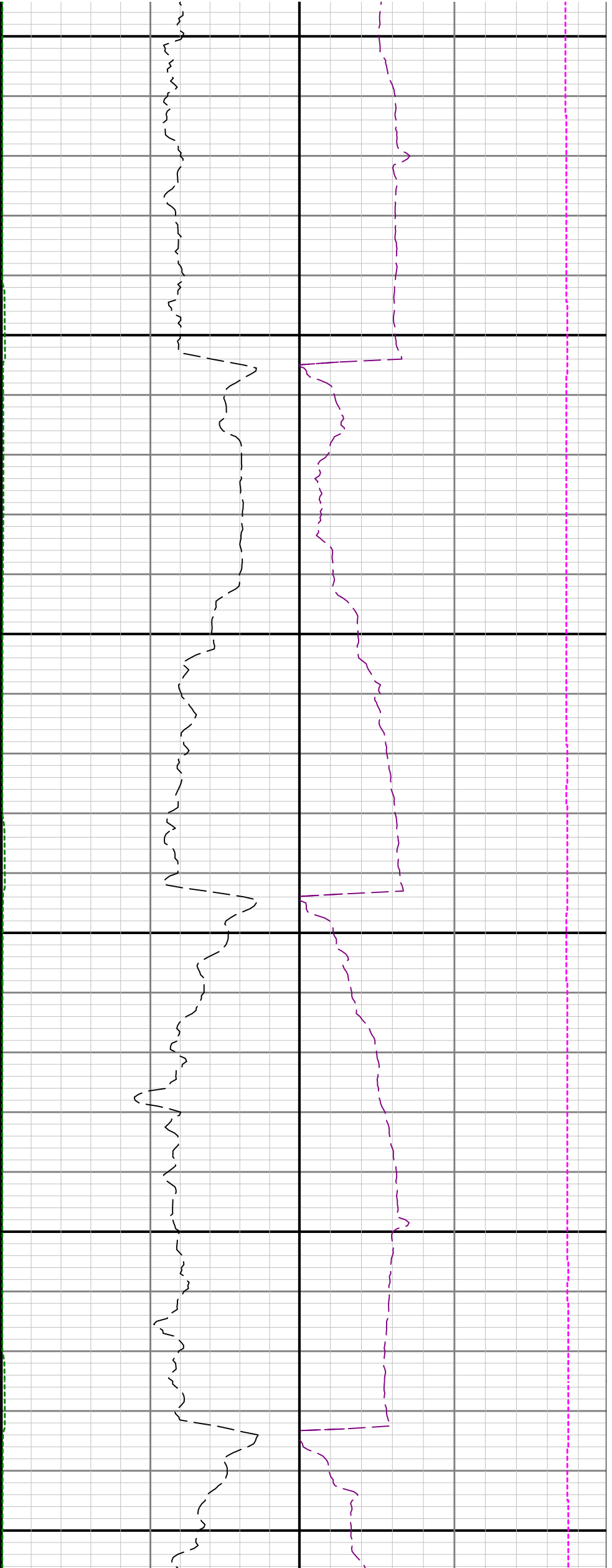

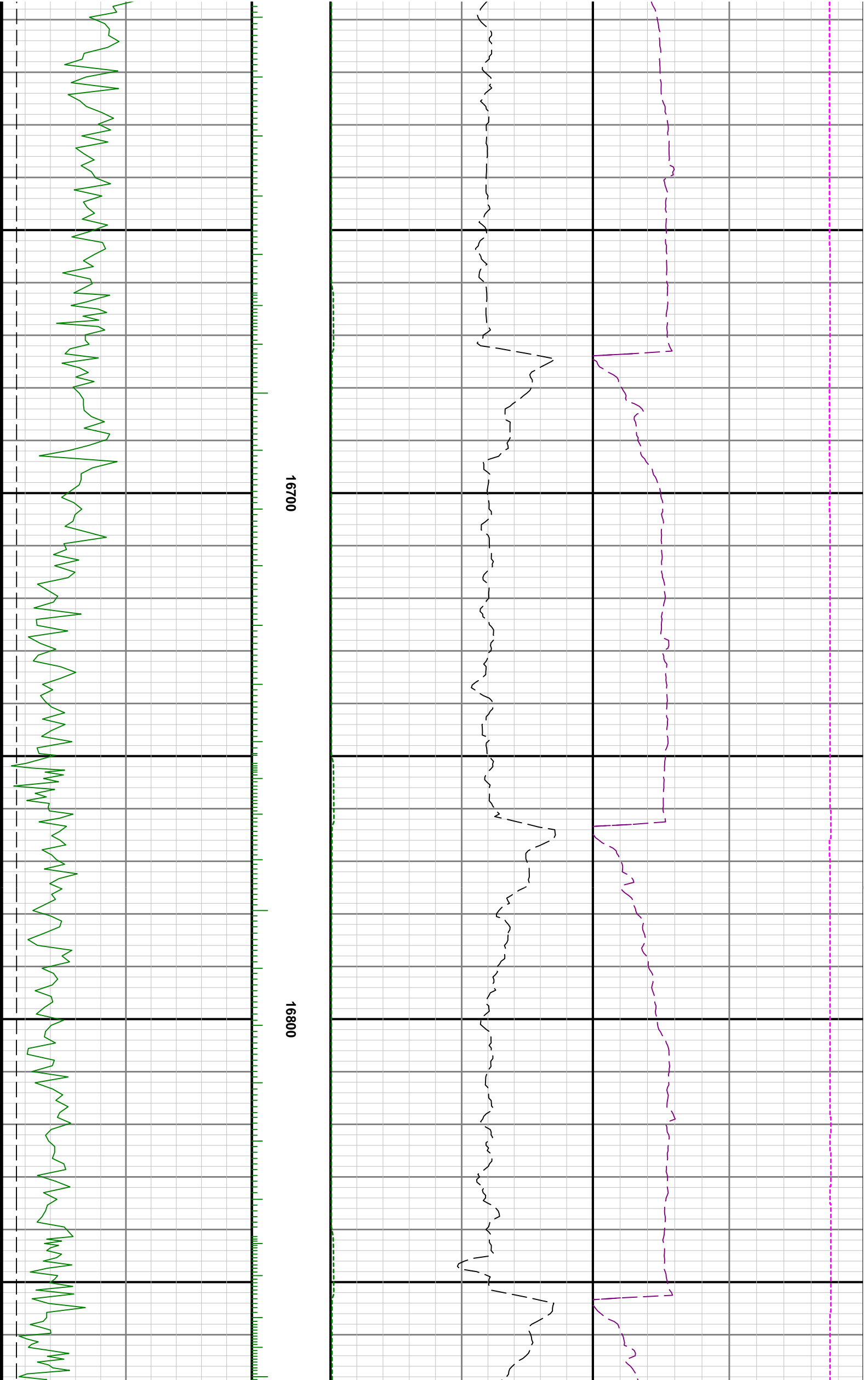

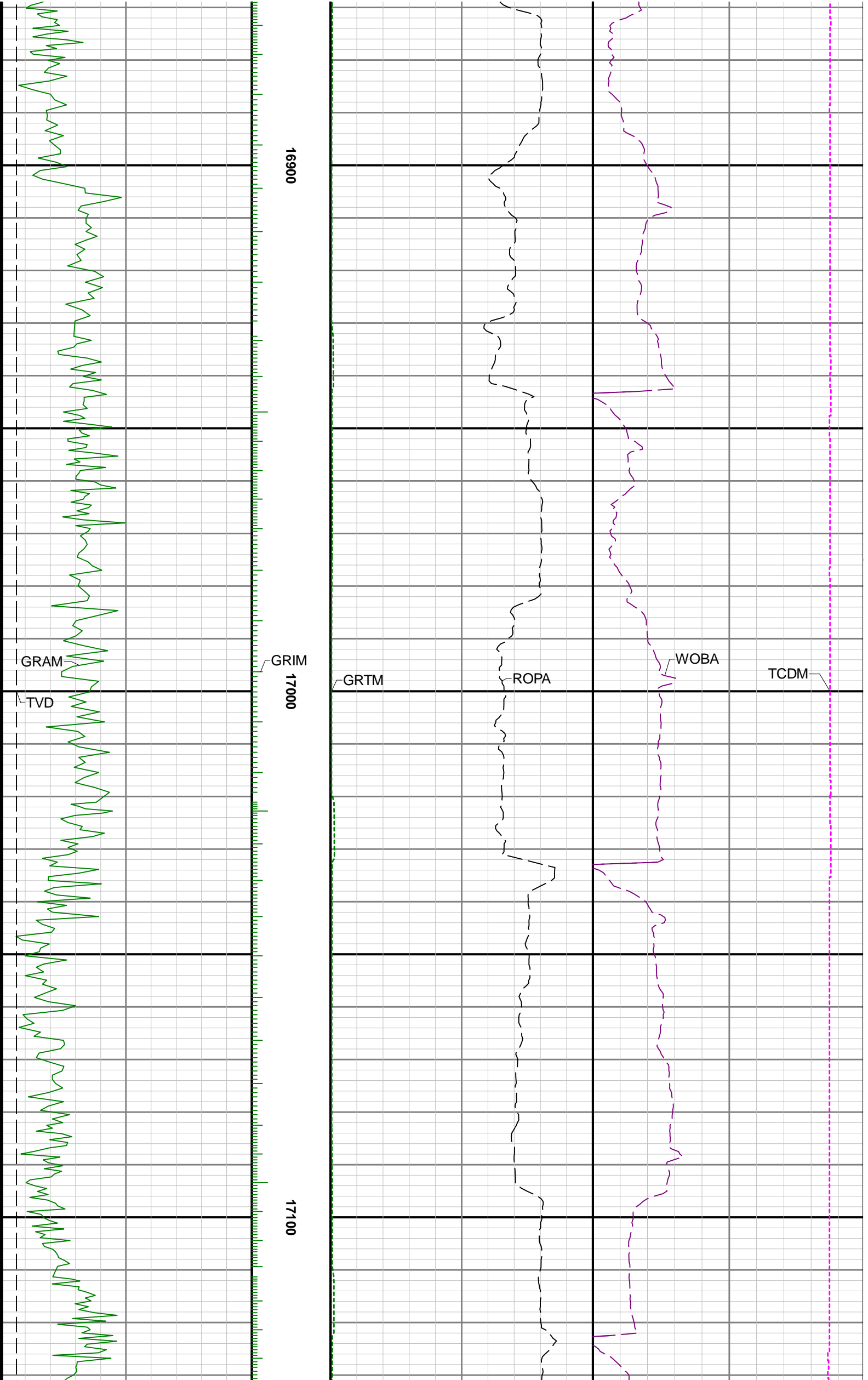

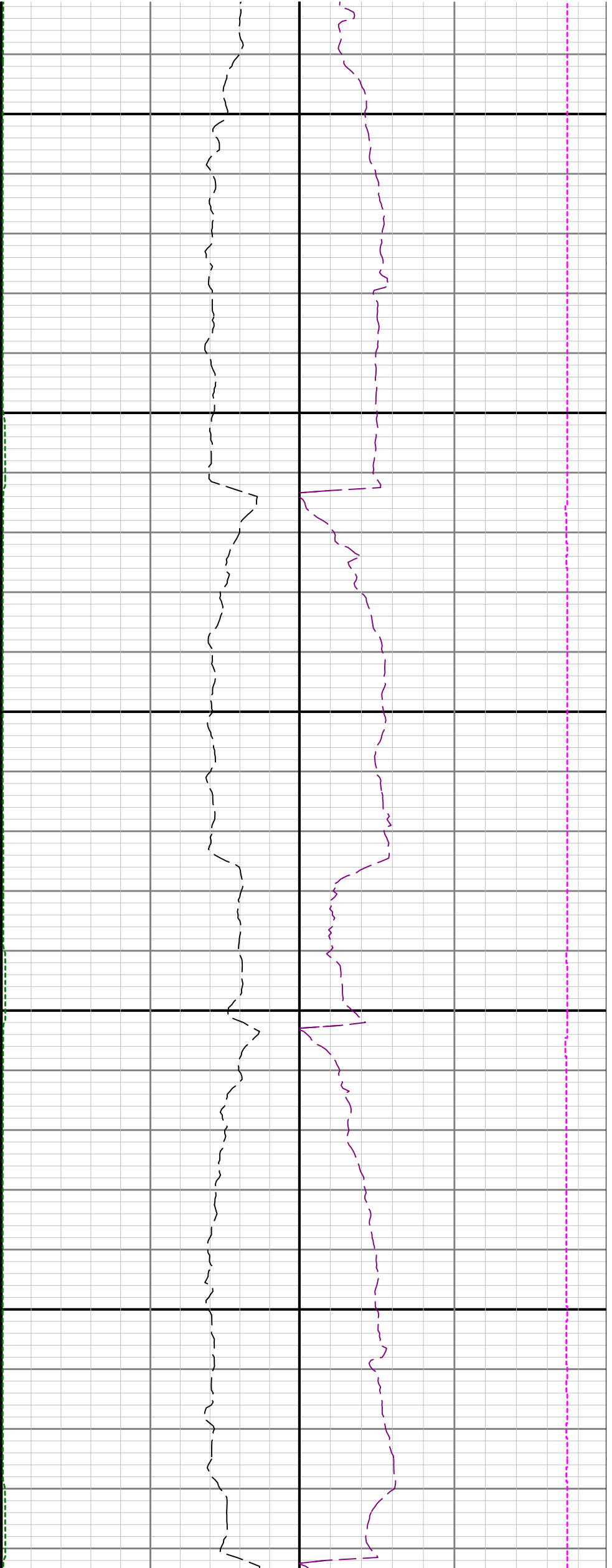

17200

17300

