



CEMENT BOND LOG
GAMMA RAY CCL VDL

| | | | |
|------------------------|---------------------------------|--------|-----------------------|
| Company | GREAT WESTERN OPERATING COMPANY | | |
| Well | COLORADO STATE #2 | | |
| Field | BLACK HOLLOW | | |
| County | WELD | | |
| State | COLORADO | | |
| Location: | API # : 05-123--05454 | | Other Services |
| | SESE | | NONE |
| Permanent Datum | SEC 36 | TWP 8N | RGE 67W |
| Log Measured From | GL | | Elevation 5,129' |
| Drilling Measured From | KB | | Elevation K.B. 5,139' |
| | KB | | D.F. 5,138' |
| | | | G.L. 5,129' |

| | |
|------------------------|-----------------|
| Date | 10 JUNE 2019 |
| Run Number | ONE |
| Depth Driller | 9,027' |
| Depth Logger | 8,200' |
| Bottom Logged Interval | 8,200' |
| Top Log Interval | SURFACE |
| Open Hole Size | N/A |
| Type Fluid | WATER |
| Density / Viscosity | 8.34 PPG |
| Max. Recorded Temp. | N/A |
| Estimated Cement Top | SEE LOG |
| Time Well Ready | ROA |
| Time Logger on Bottom | 11:00 |
| Equipment Number | 25 |
| Location | PLATTEVILLE, CO |
| Recorded By | B. TURNBULL |
| Witnessed By | B. ELLIS |

| Borehole Record | | | | Tubing Record | | | |
|-------------------|--------|------|----|---------------|--------|---------|--------|
| Run Number | Bit | From | To | Size | Weight | From | To |
| | | | | | | | |
| | | | | | | | |
| | | | | | | | |
| Casing Record | Size | | | Wgt/Ft | | Top | Bottom |
| Surface String | 9-5/8" | | | 36# | | SURFACE | 324' |
| Prot. String | | | | | | | |
| Production String | 5-1/2" | | | 17# | | SURFACE | 9,022' |
| Liner | | | | | | | |

<<< Fold Here >>>

All interpretations are opinions based on inferences from electrical or other measurements and we cannot and do not guarantee the accuracy or correctness of any interpretation, and we shall not, except in the case of gross or willful negligence on our part, be liable or responsible for any loss, costs, damages, or expenses incurred or sustained by anyone resulting from any interpretation made by any of our officers, agents or employees. These interpretations are also subject to our general terms and conditions set out in our current Price Schedule.

Comments

CEMENT BOND LOG RECORDED AS PER CUSTOMER REQUEST
LOG RECORDED UNDER 0 PSI INDUCED SURFACE PRESSURE
CORRELATED TO PREVIOUS LOG RECORDED ON 6-8-19

THANK YOU FOR CHOOSING KLX ENERGY SERVICES



MAIN PASS

| | |
|---------------------|----------------------------|
| Database File | gw_cbl_costate2_6-10-19.db |
| Dataset Pathname | pass14 |
| Presentation Format | cbl_drs |
| Dataset Creation | Mon Jun 10 11:05:46 2019 |
| Charted by | Depth in Feet scaled 1:240 |

| | | | | | | | | | |
|-----|--------------------|-----|------|---------|--------------------|----------------|-----|------------|------|
| 400 | TRAVEL TIME (usec) | 200 | LTEN | 0 | AMP AMPLITUDE (mV) | 10 | 200 | VDL (usec) | 1200 |
| 9 | Collar Locator | -1 | 0 | (lb2000 | 0 | AMPLITUDE (mV) | 100 | | |
| 0 | Gamma Ray (GAPI) | 150 | | | | | | | |

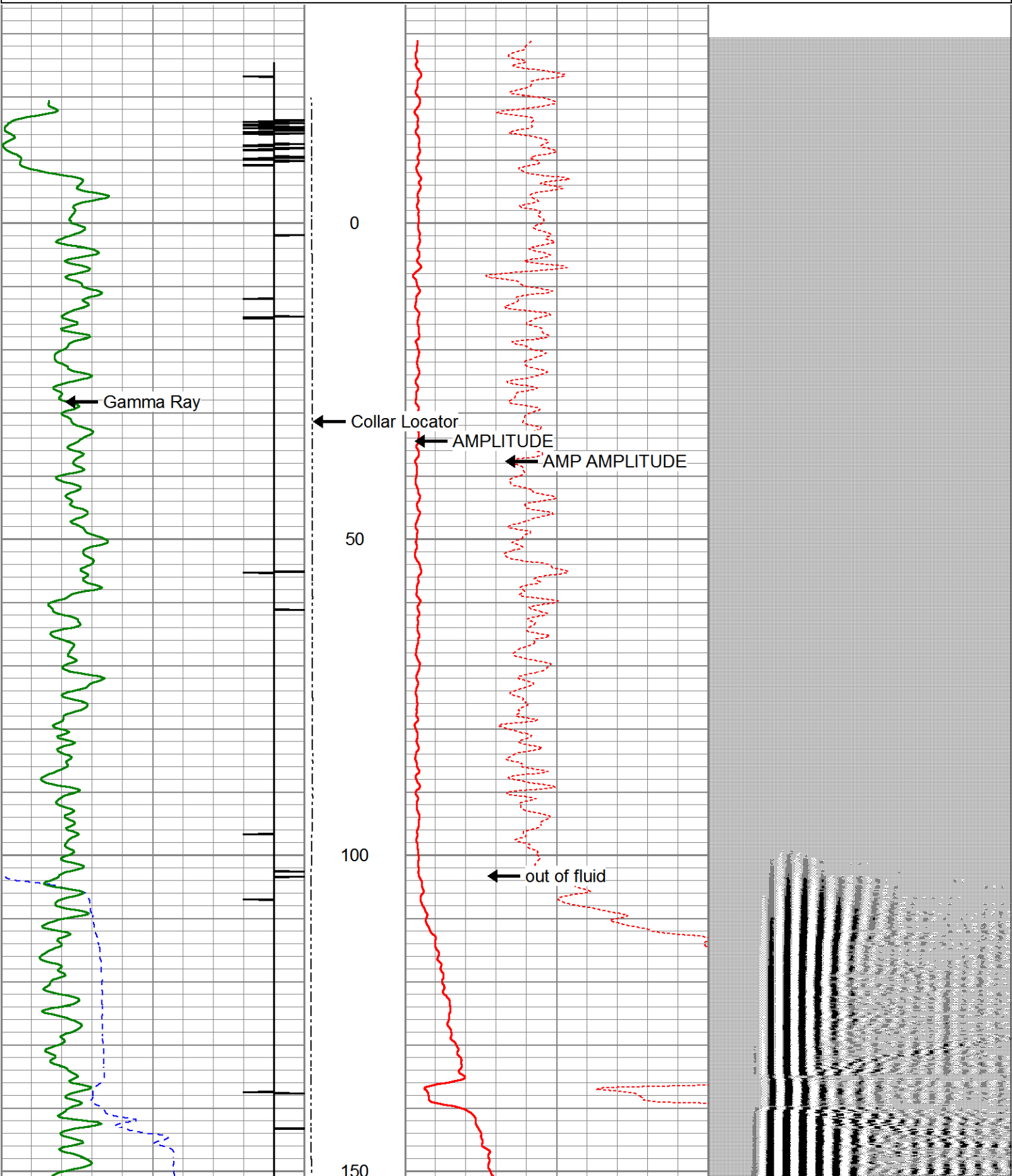

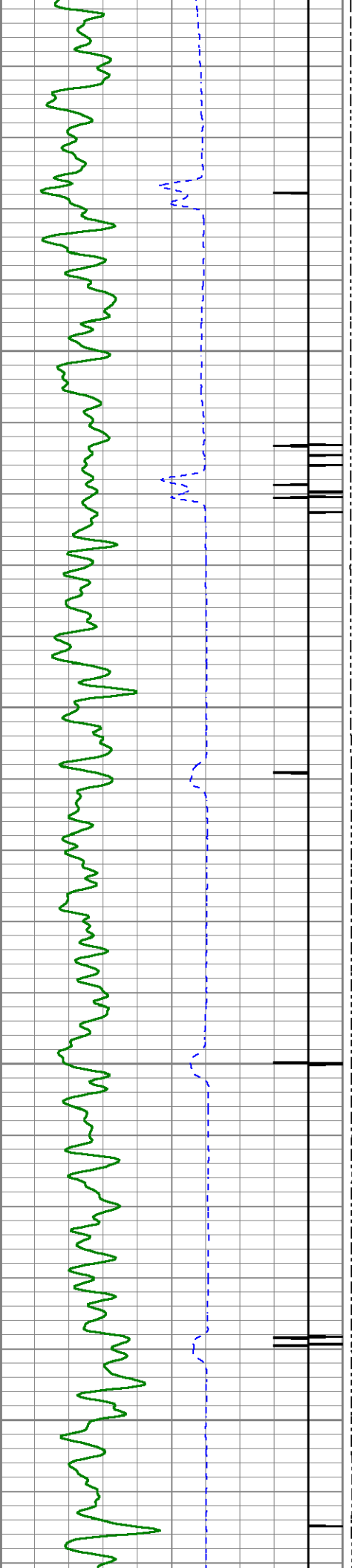

150
200
250
300
350

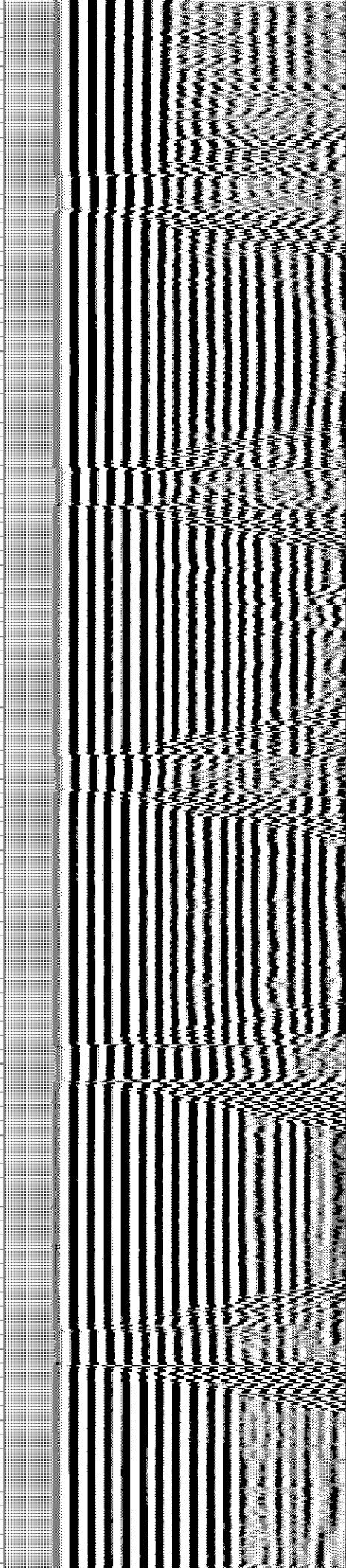
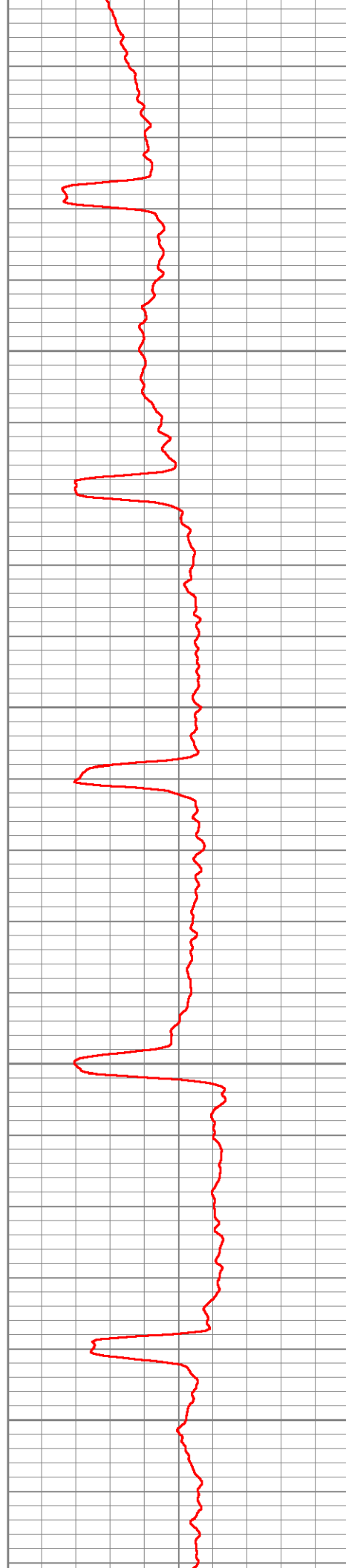

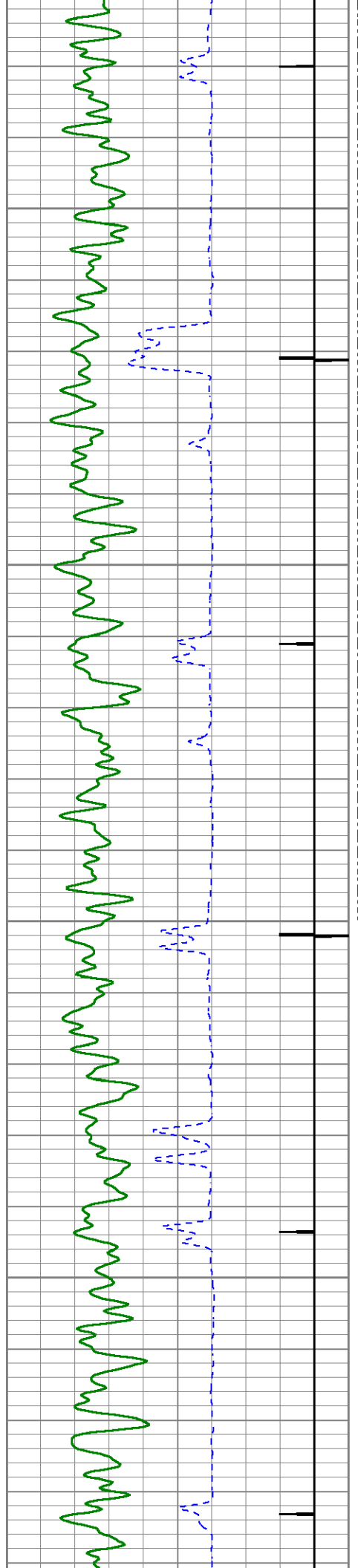

400

450

500

550

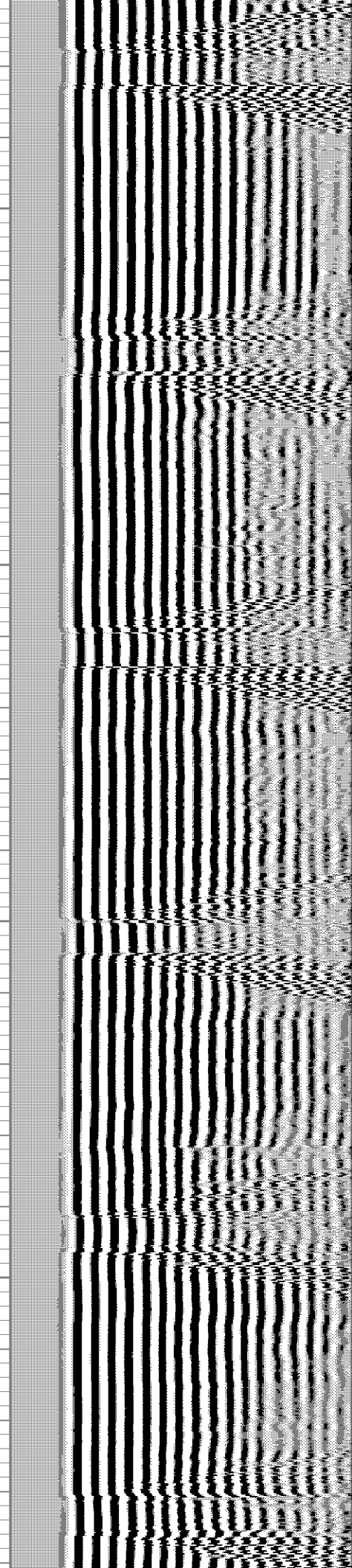
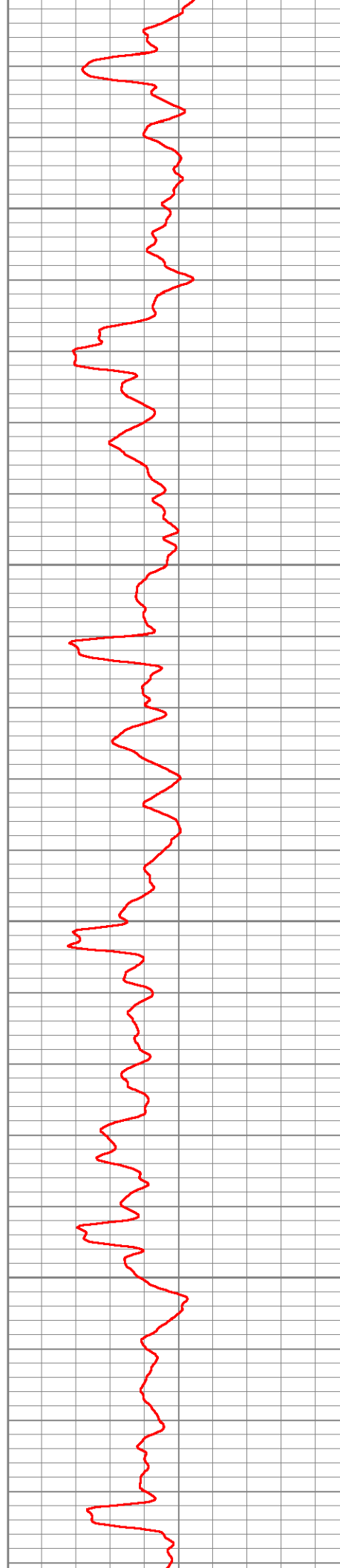

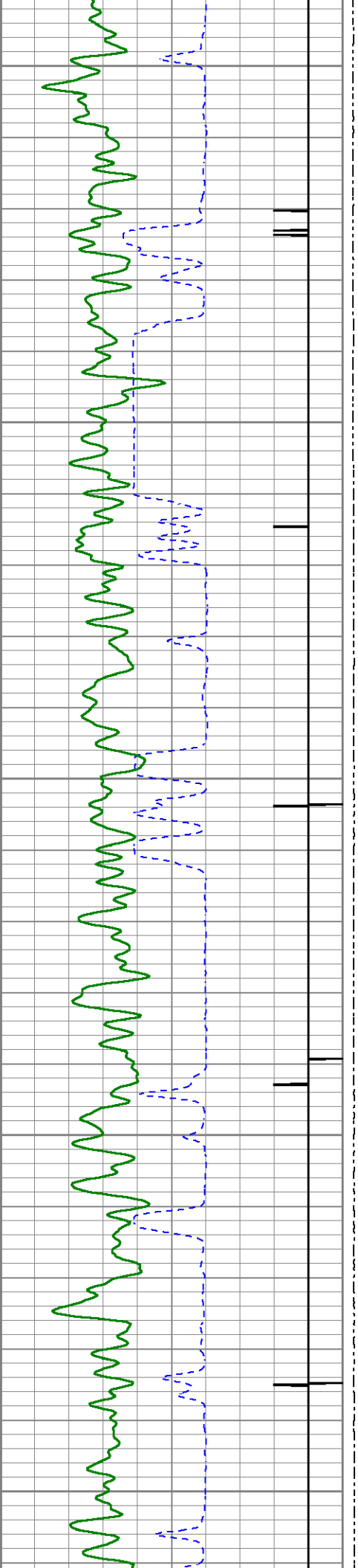

600

650

700

750

800

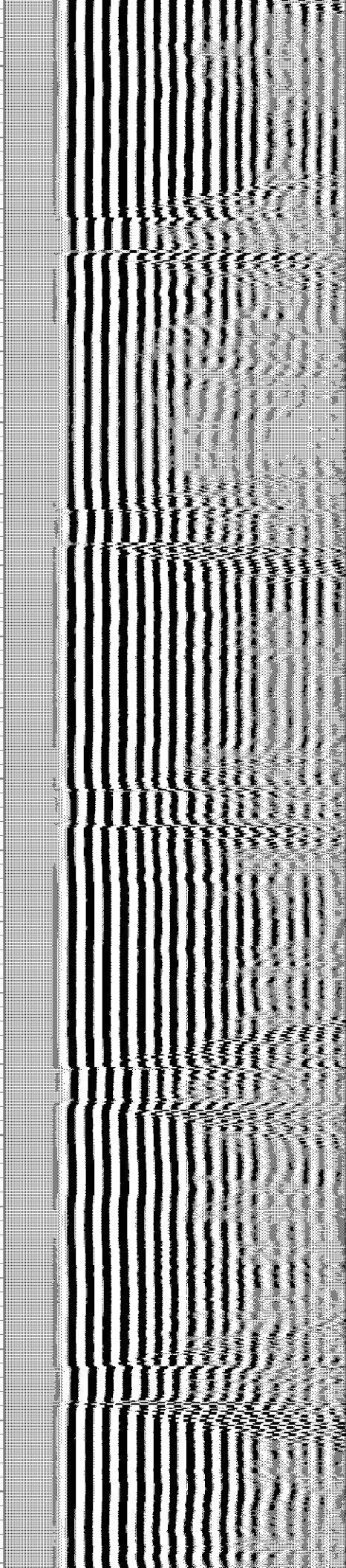
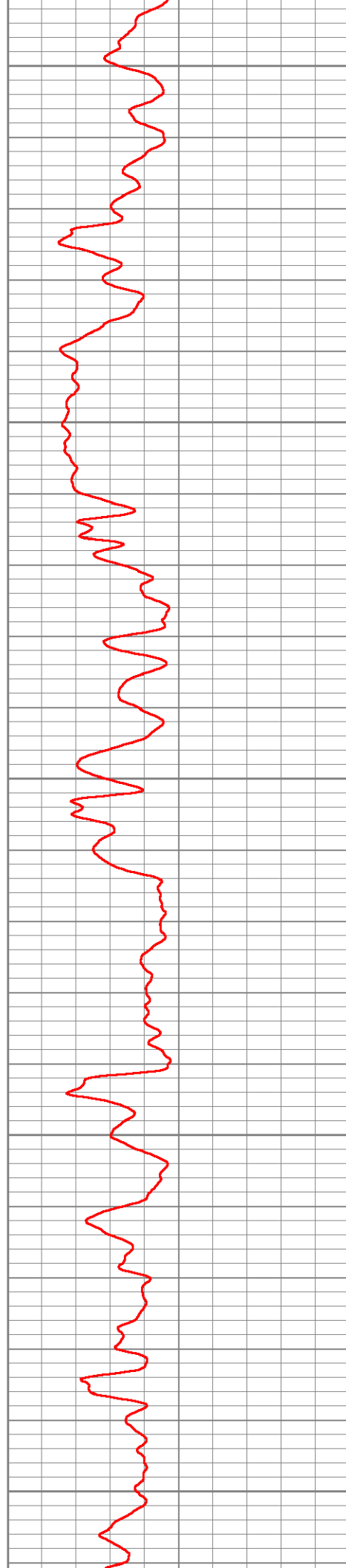

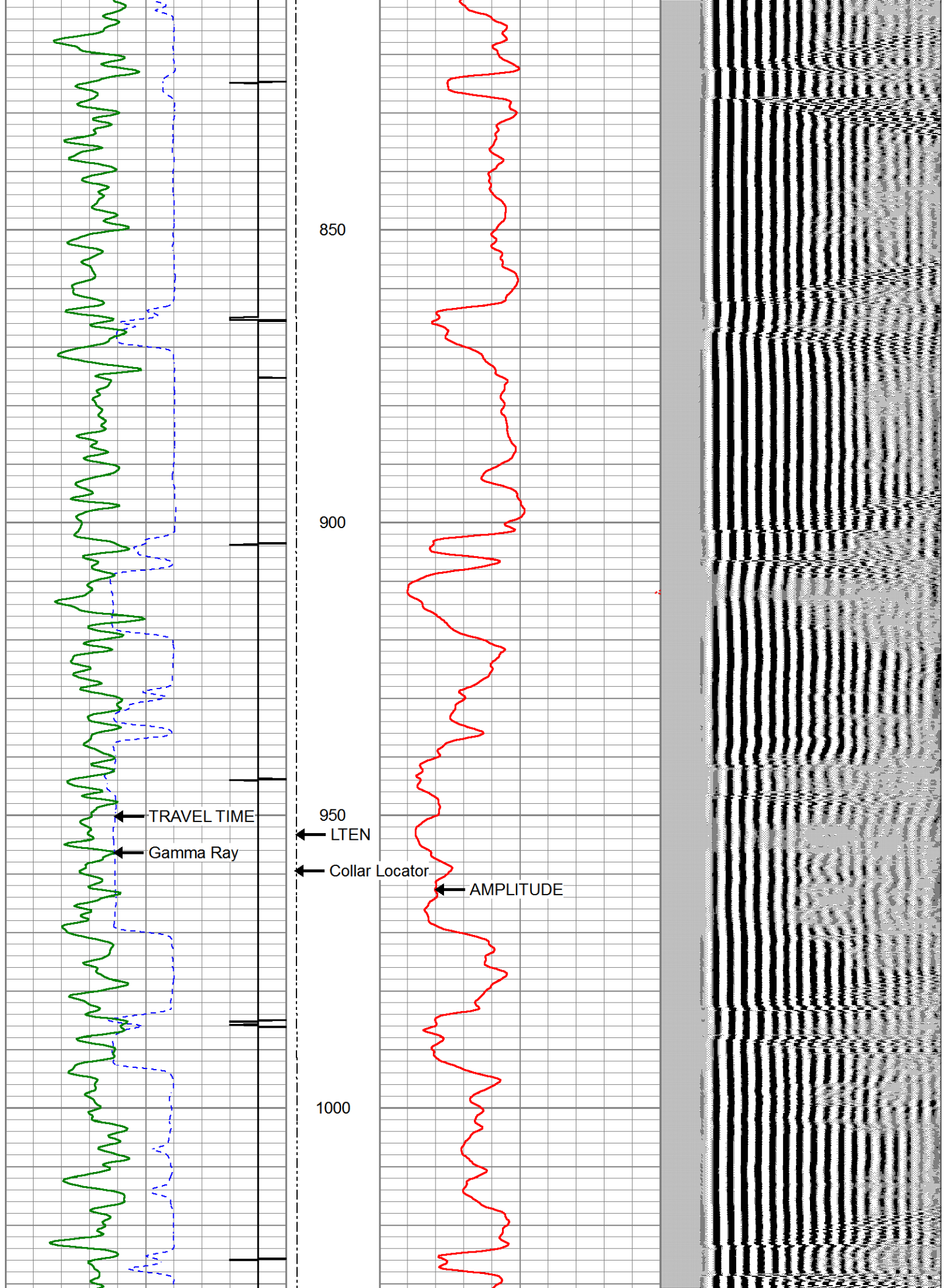

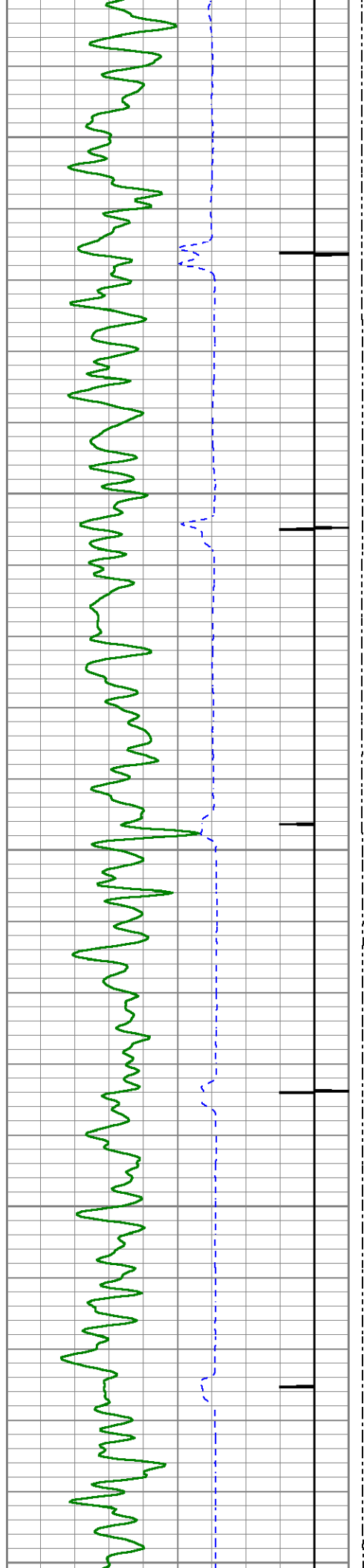

1050

1100

1150

1200

1250

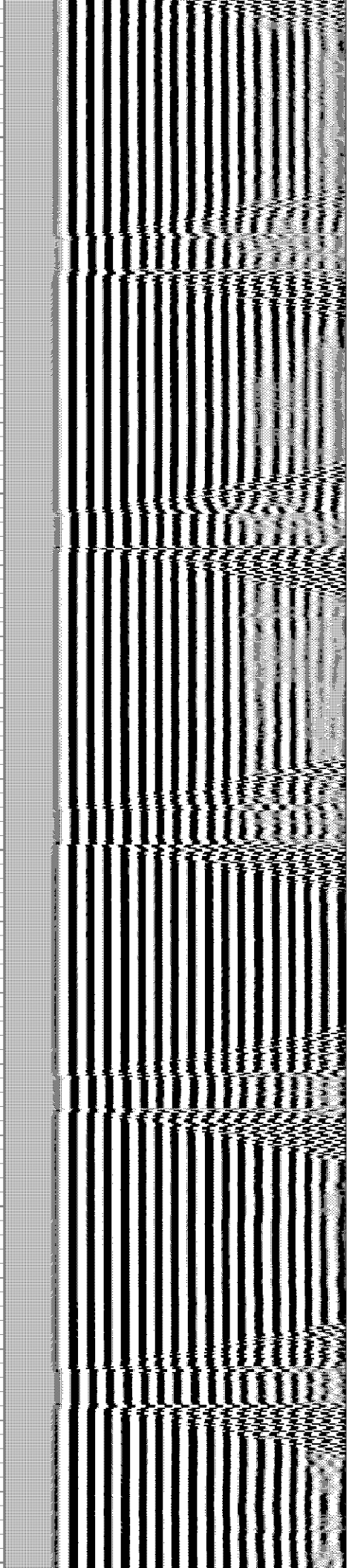
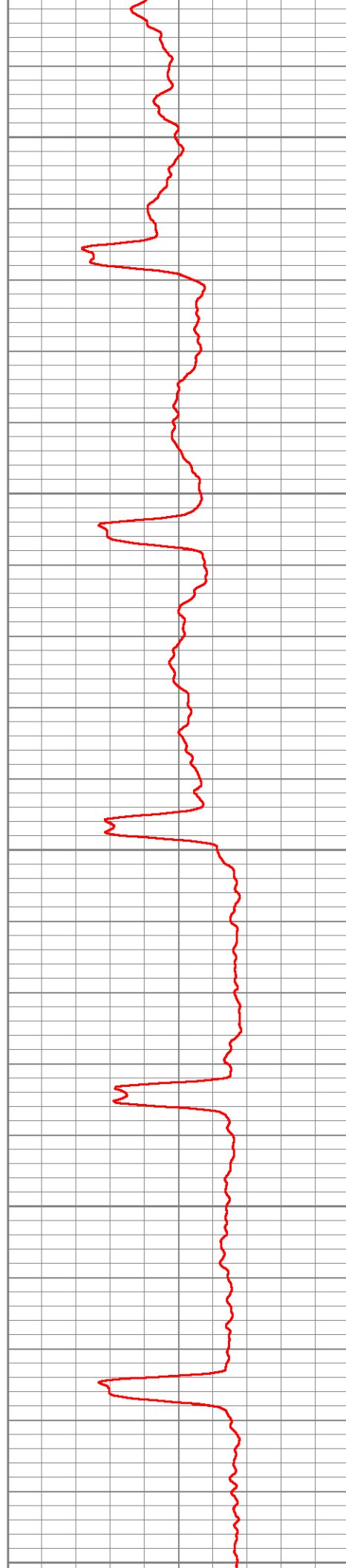

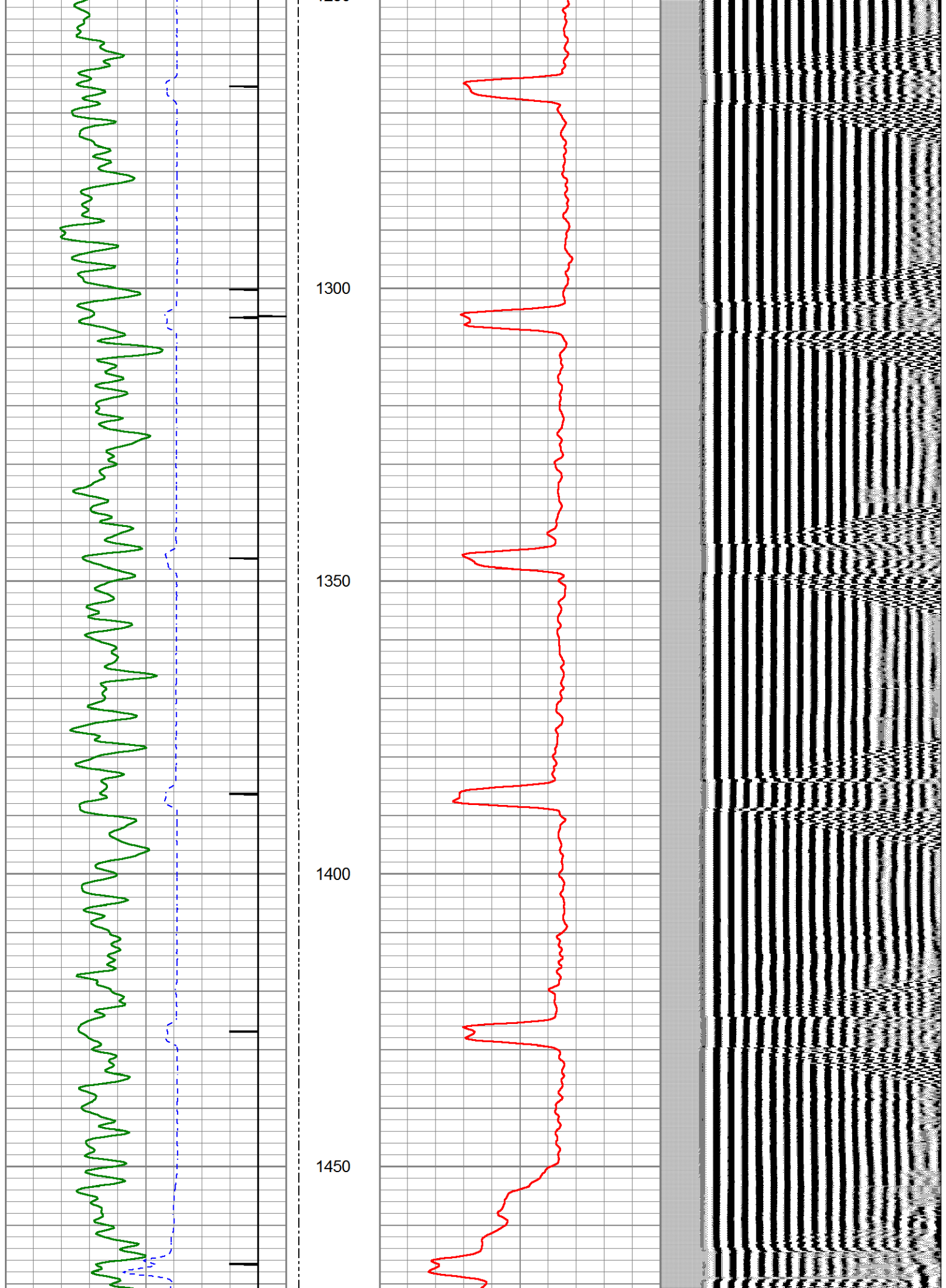

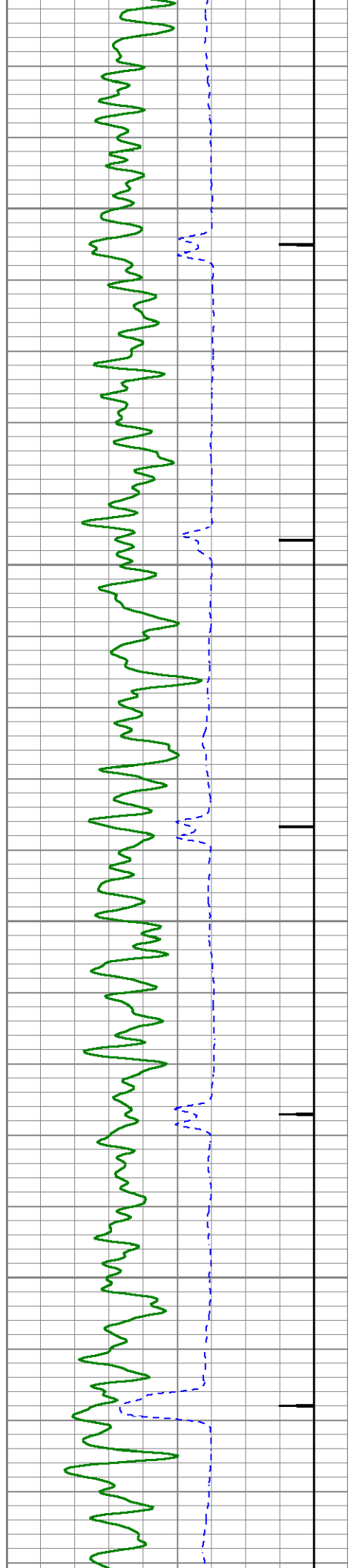

1500

1550

1600

1650

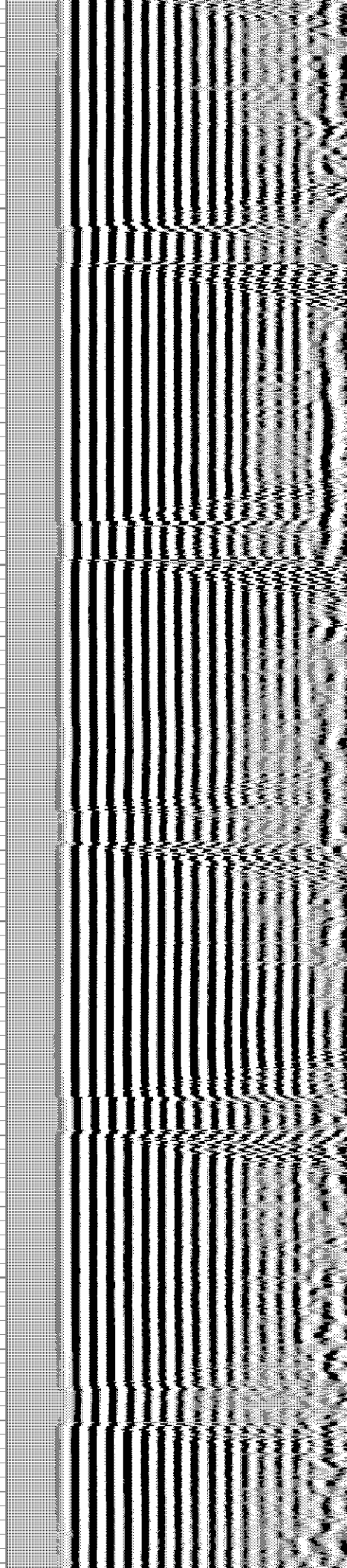
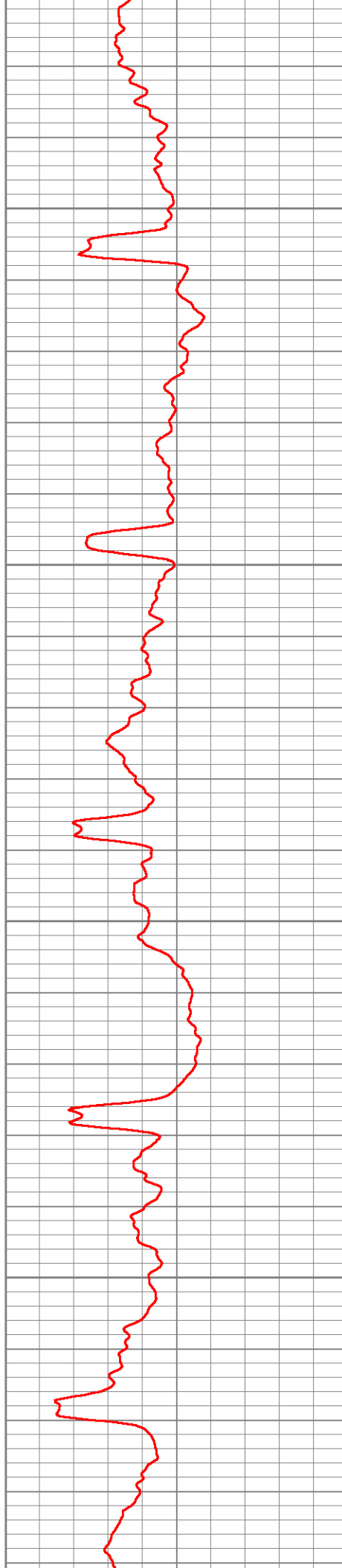

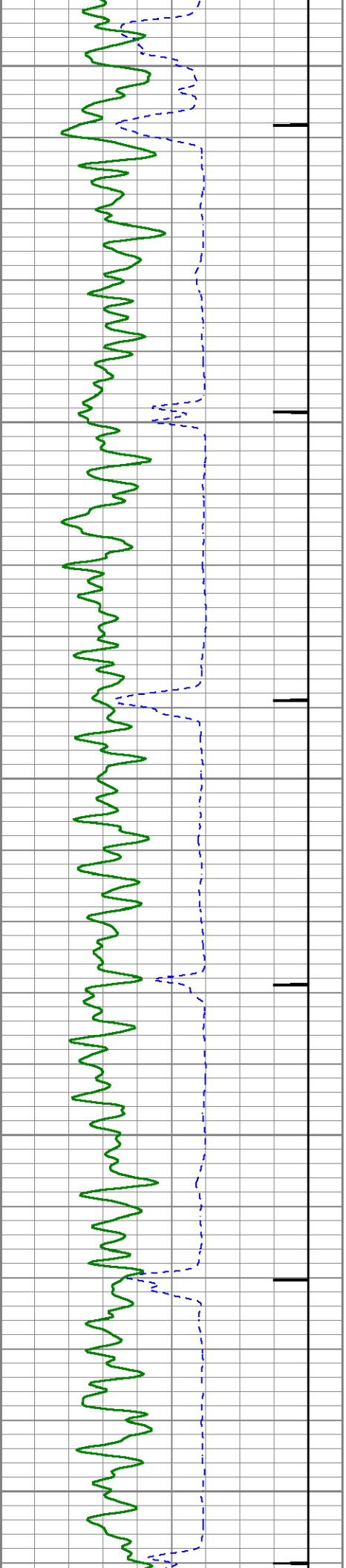

1700

1750

1800

1850

1900

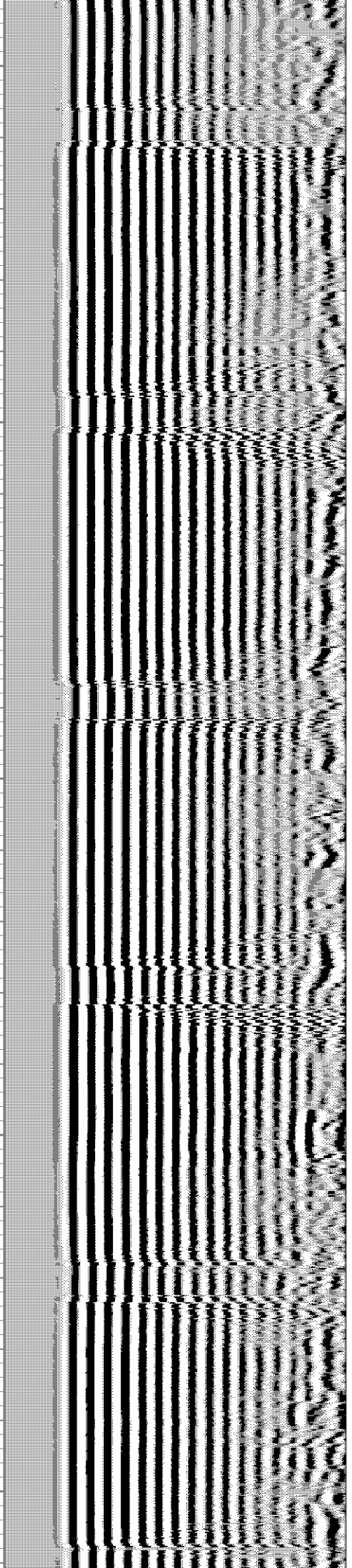
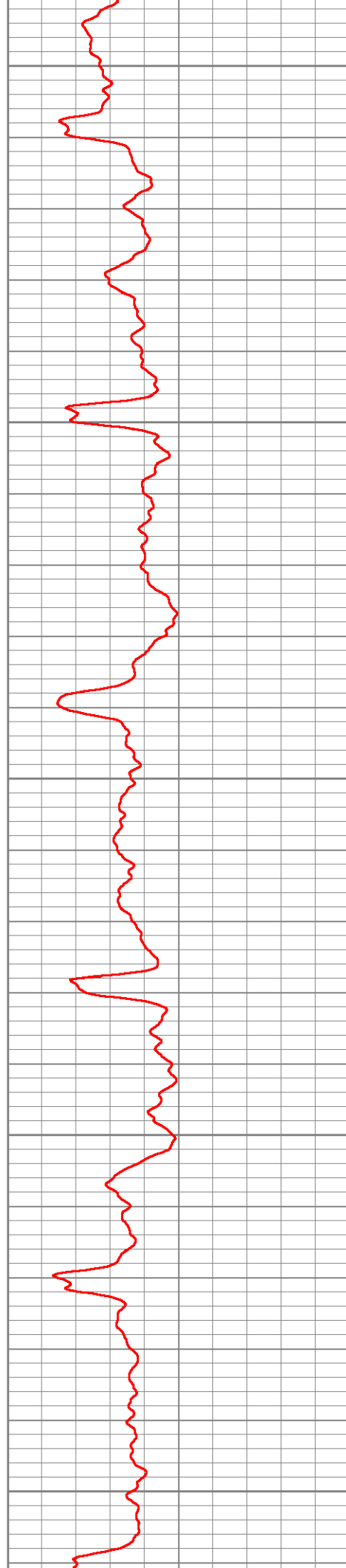

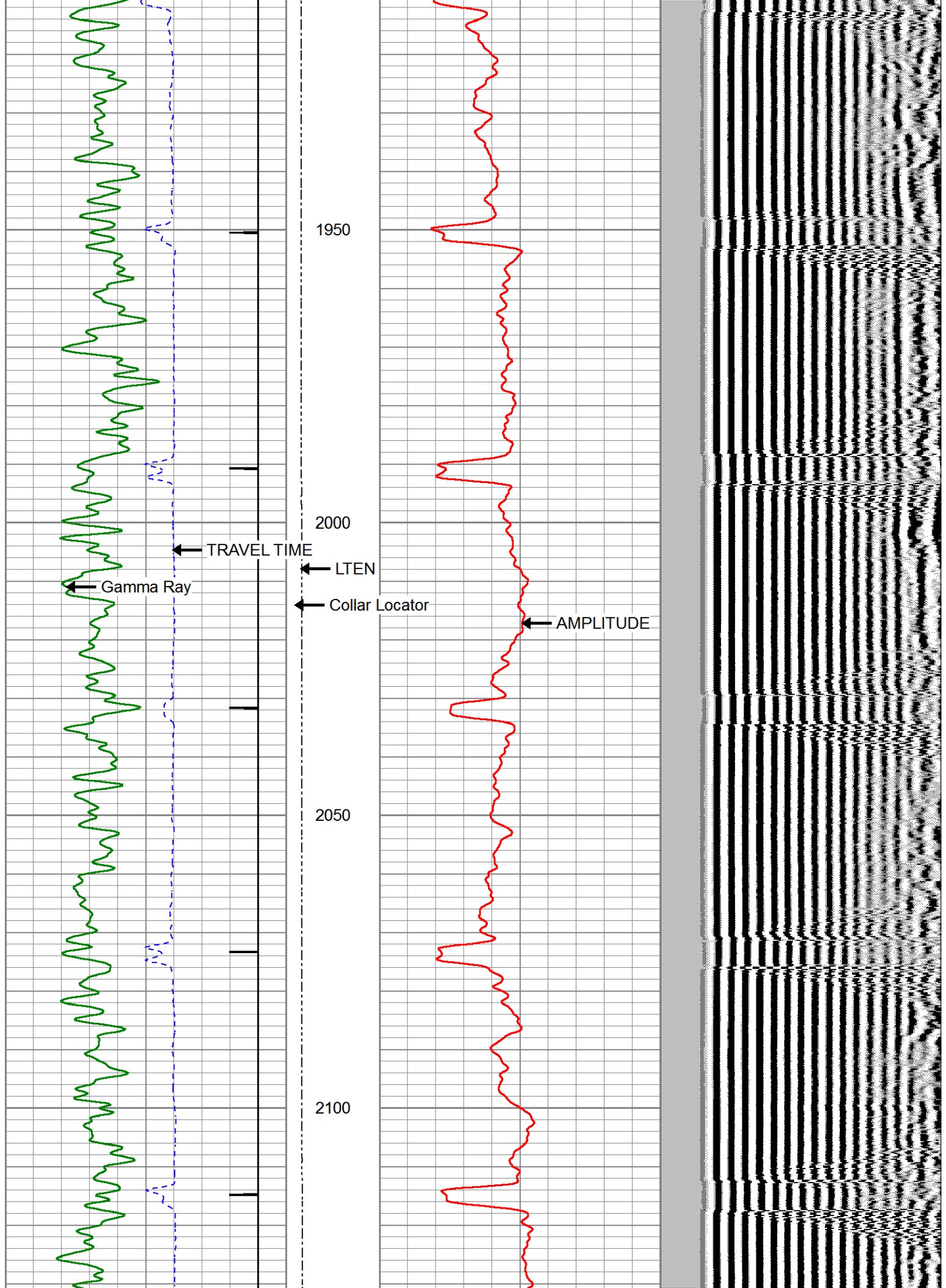

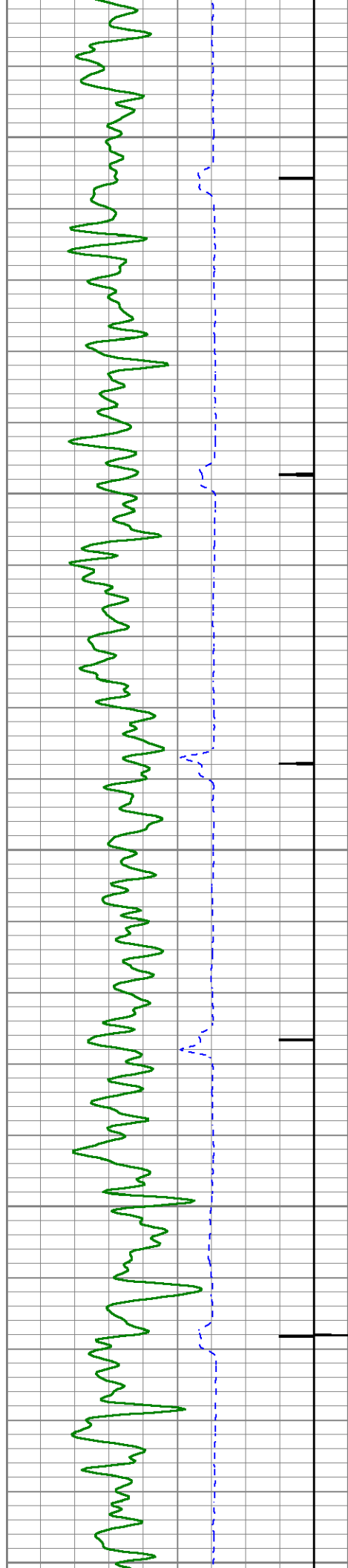

2150

2200

2250

2300

2350

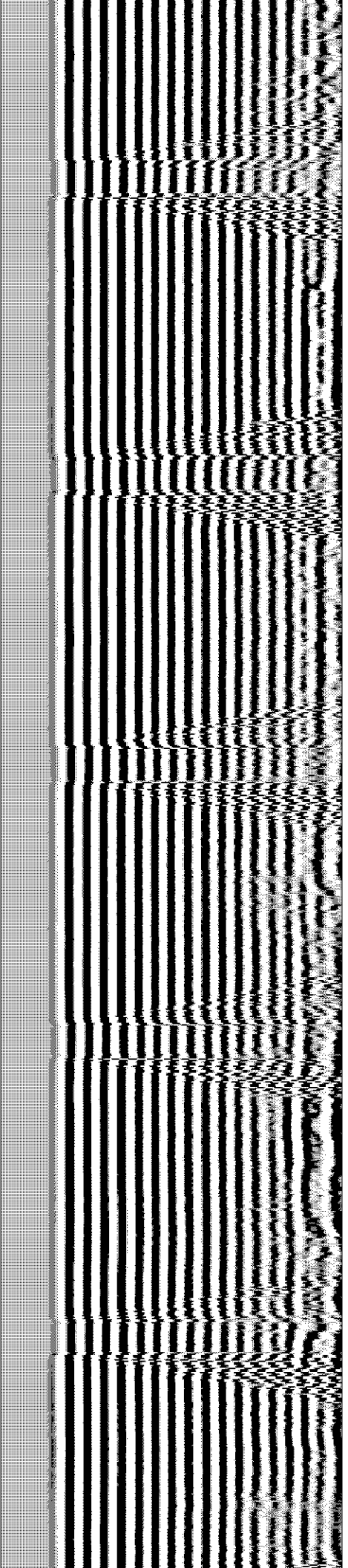
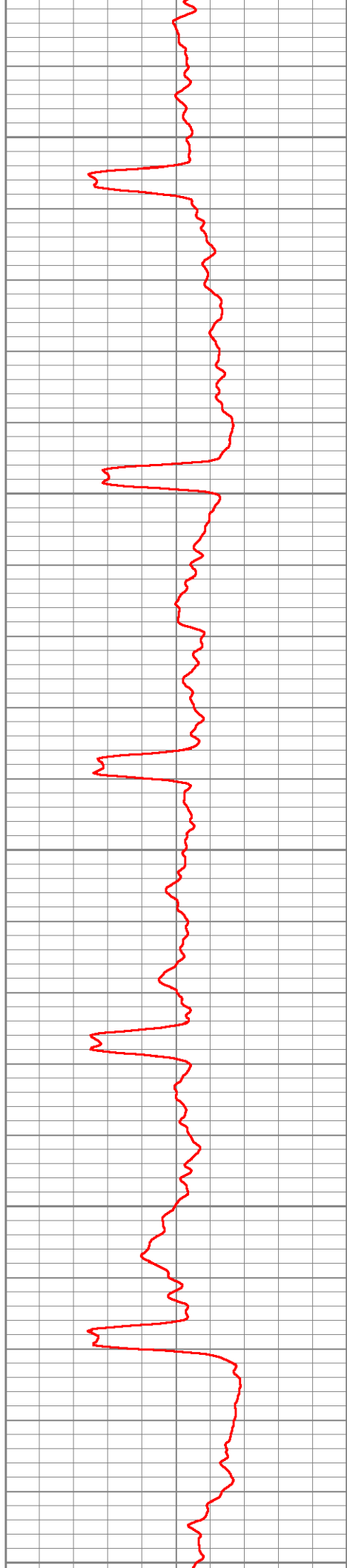

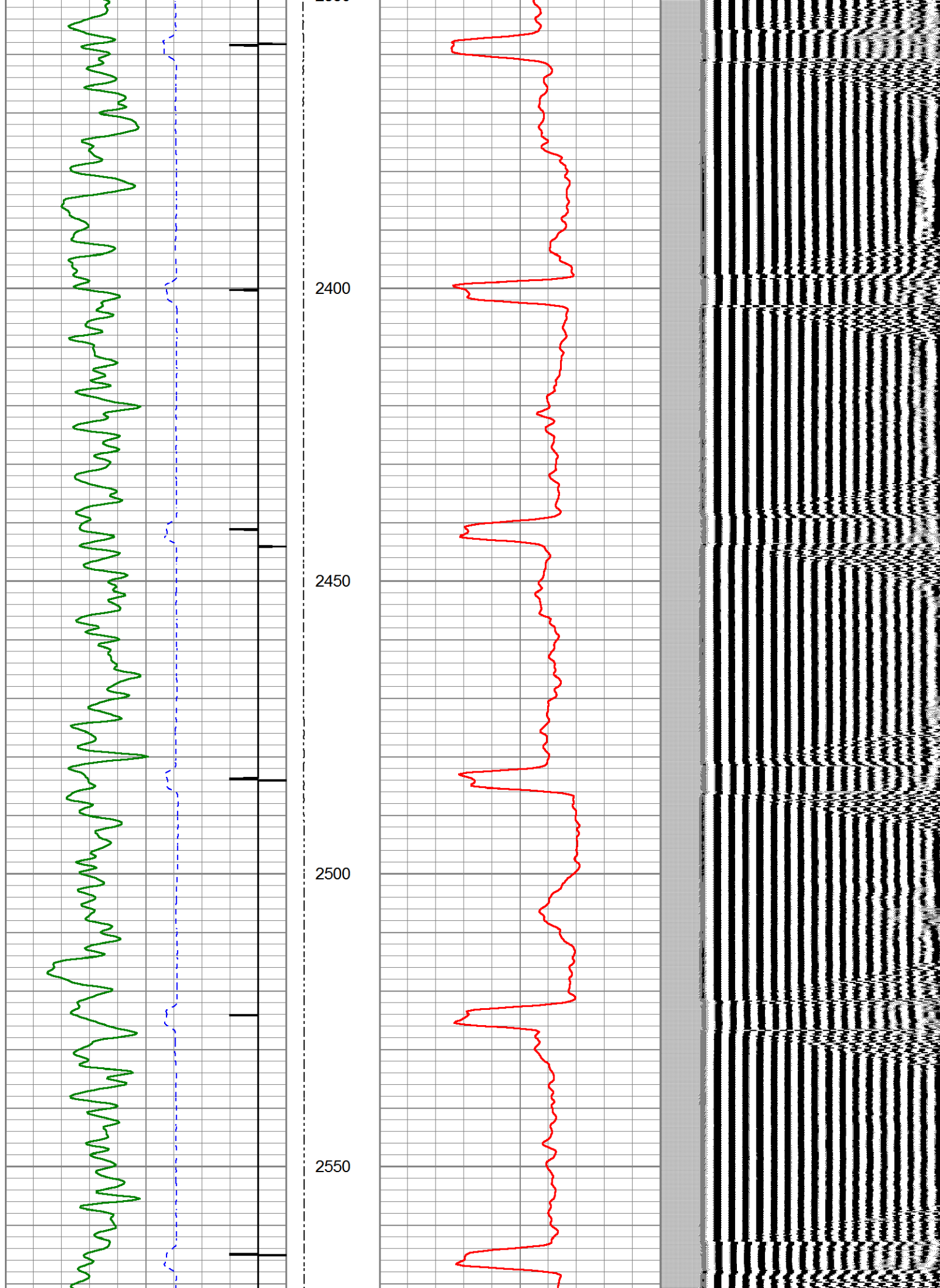

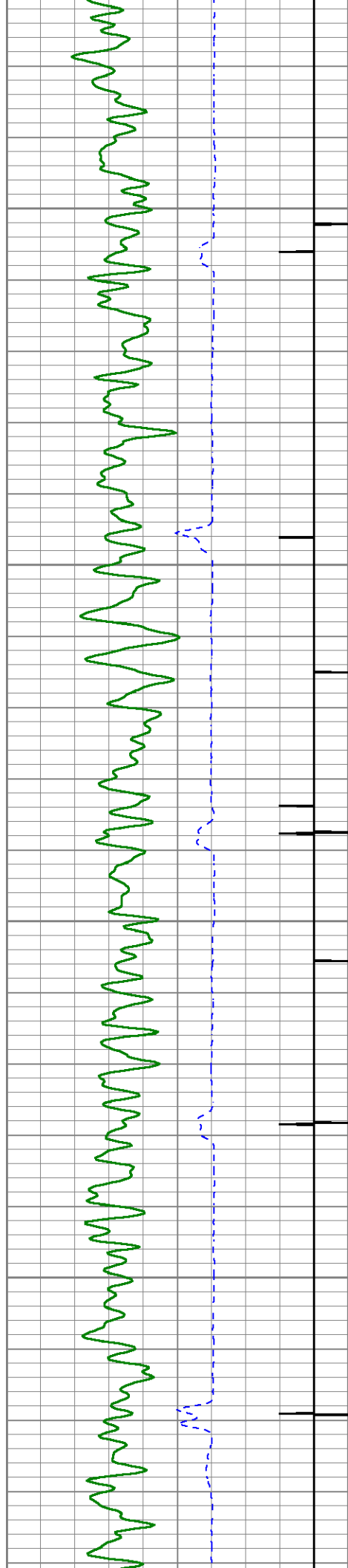

2600

2650

2700

2750

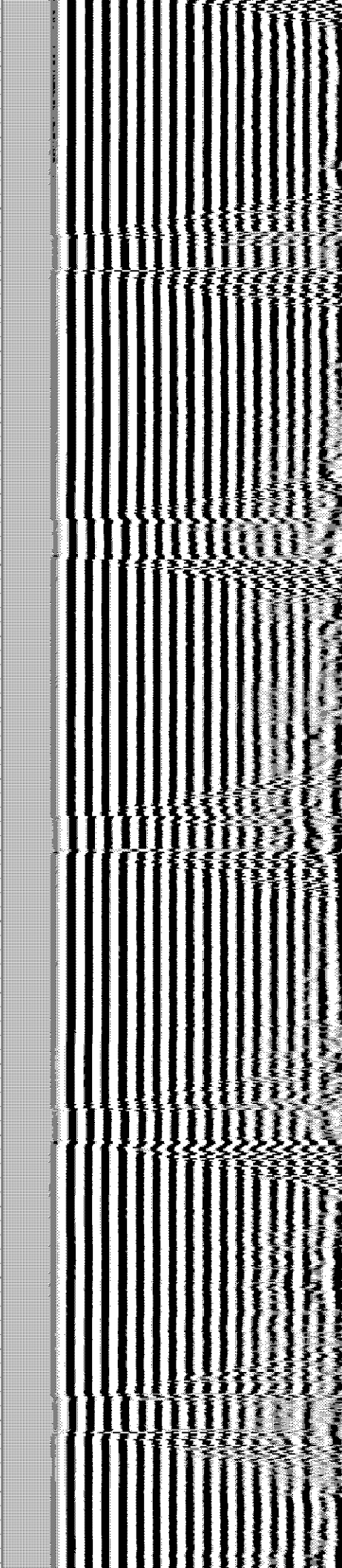
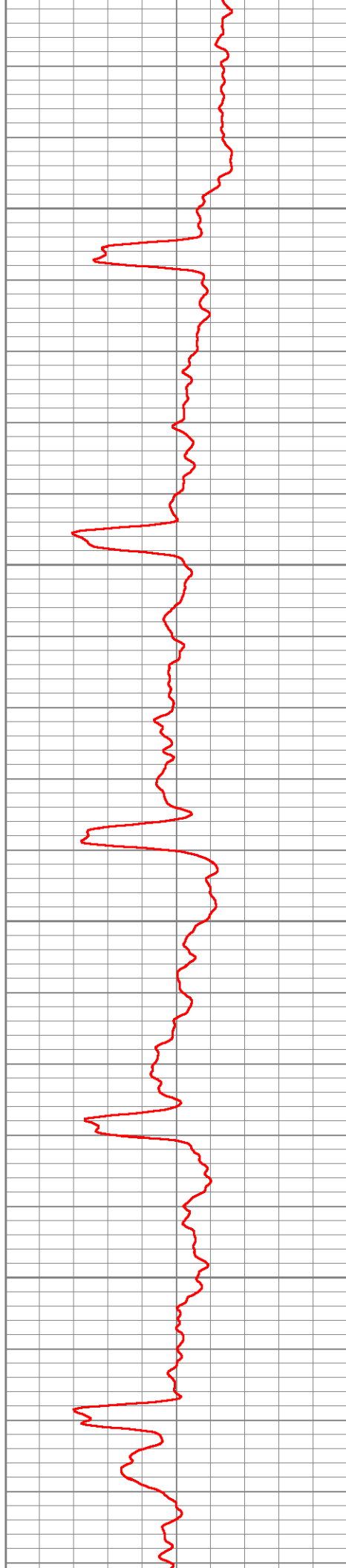

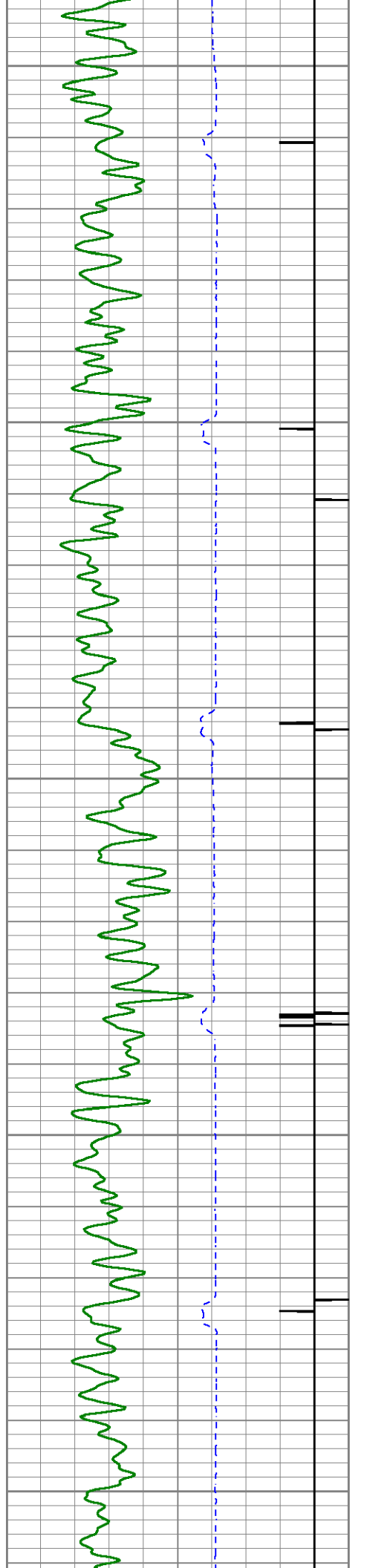

2800

2850

2900

2950

3000

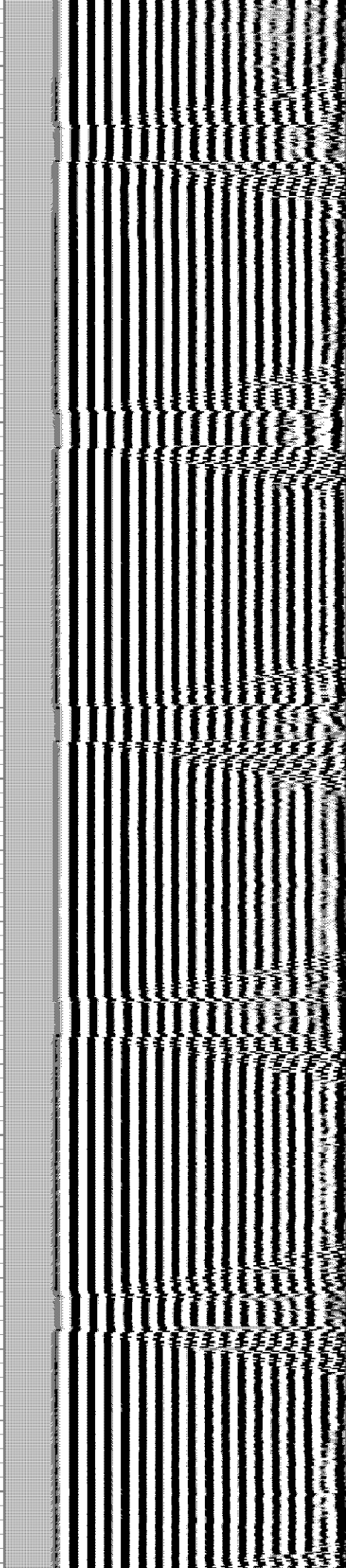
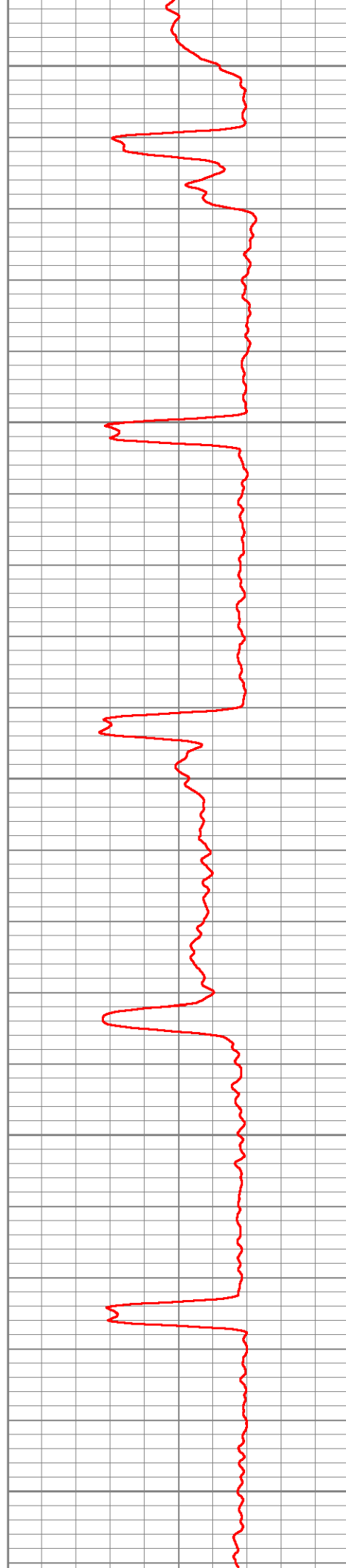

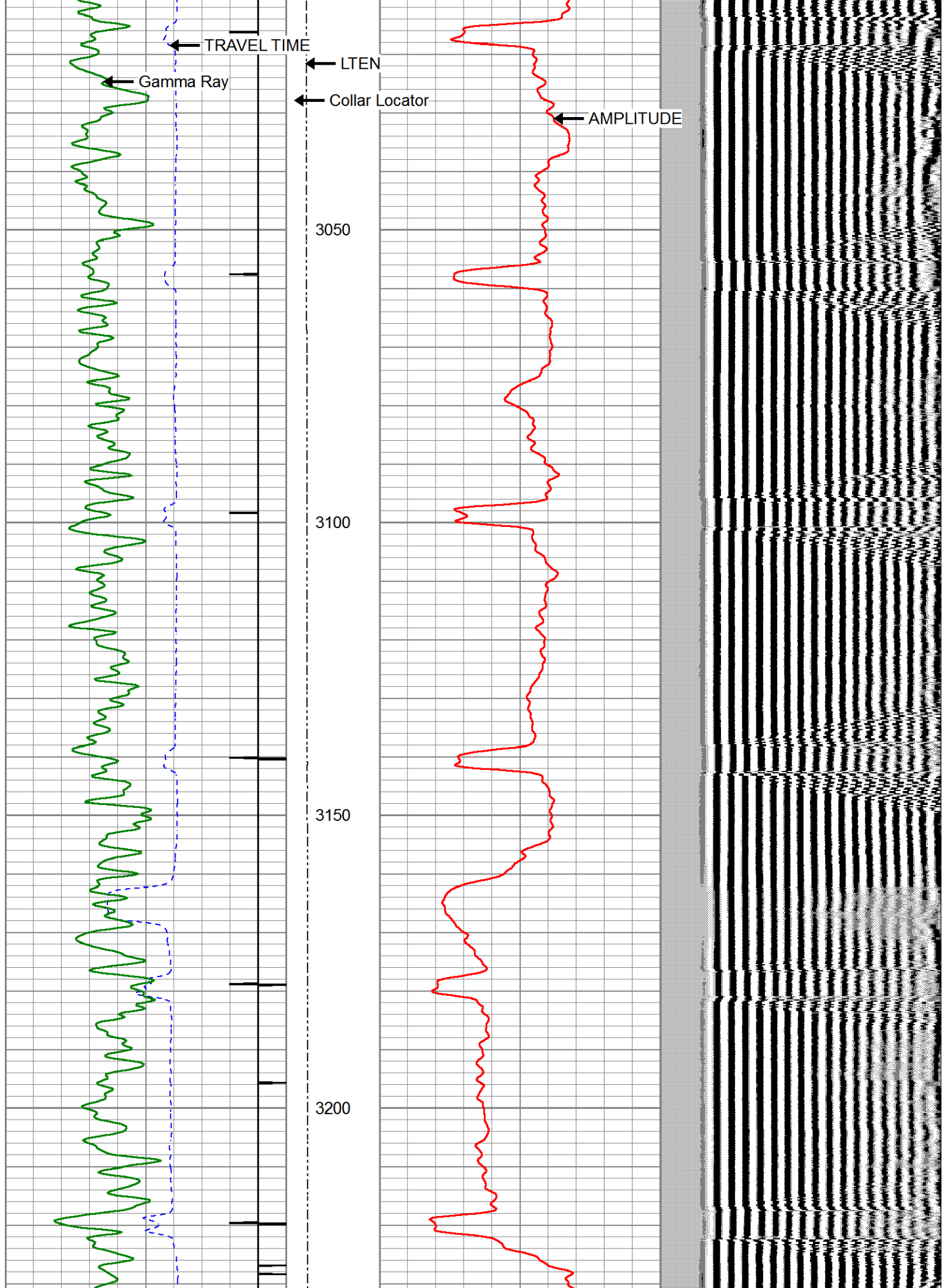

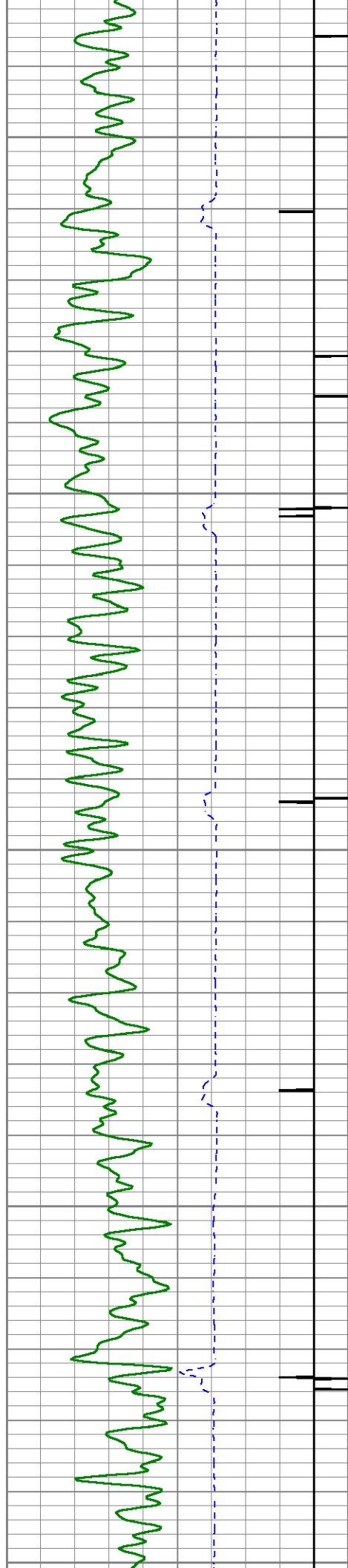

3250

3300

3350

3400

3450

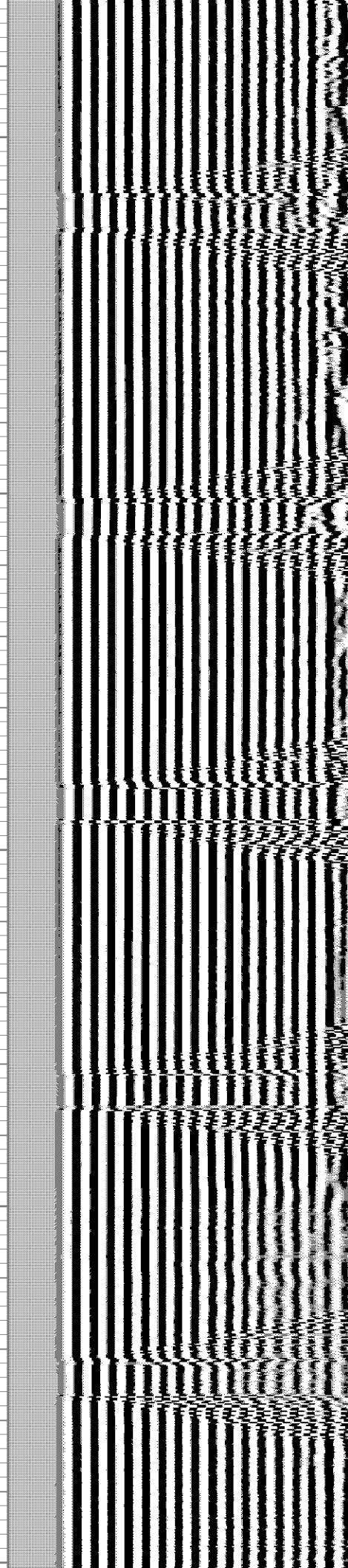
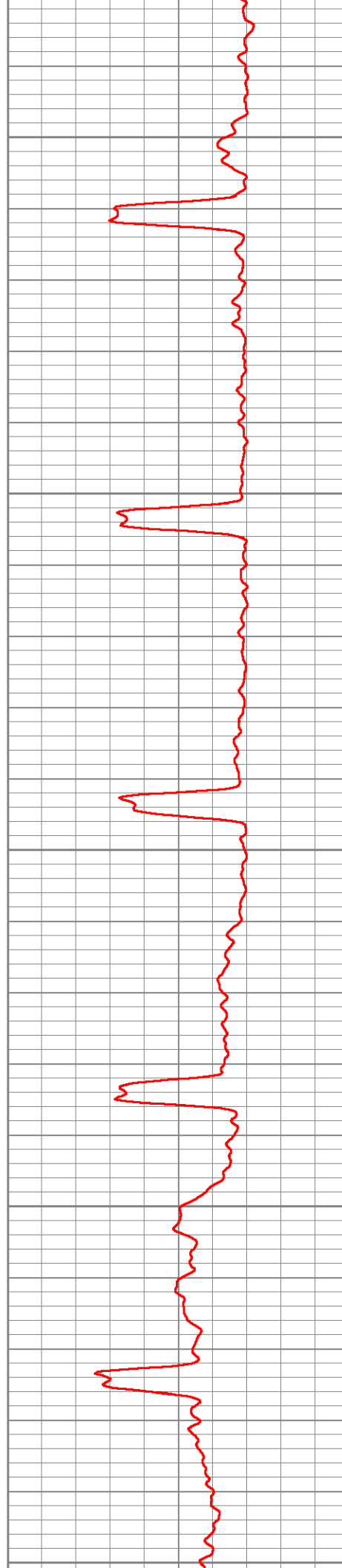

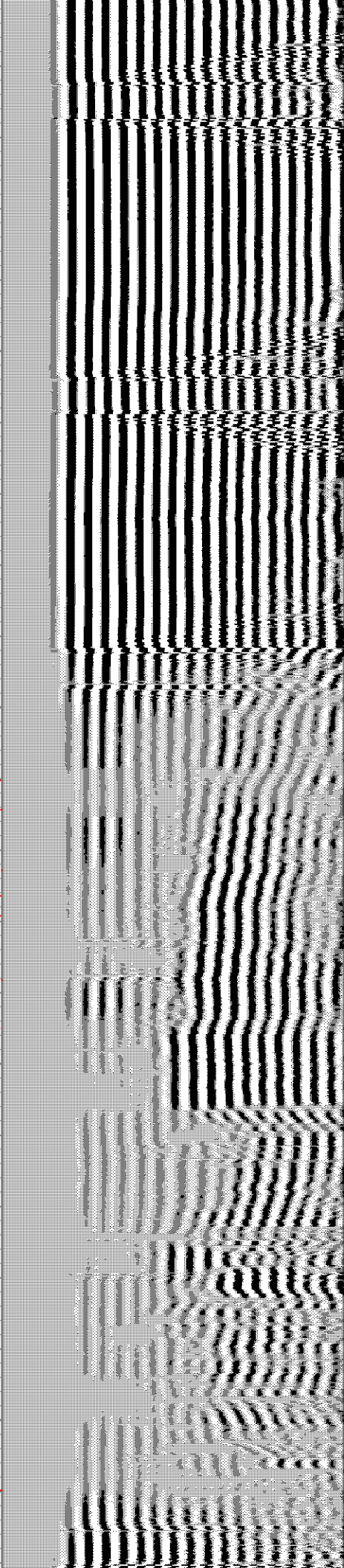
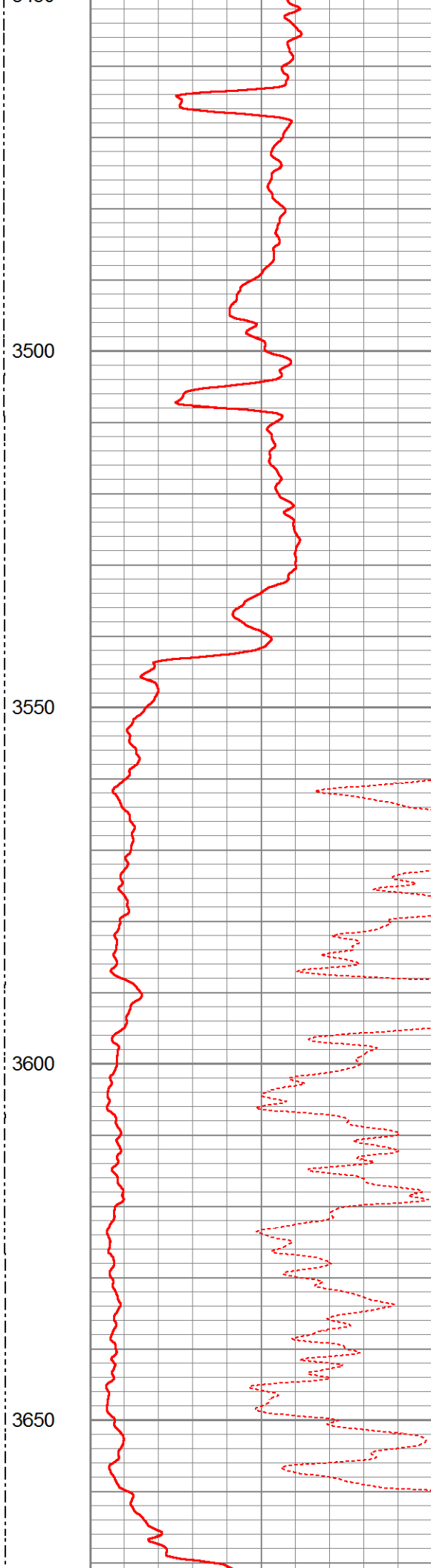
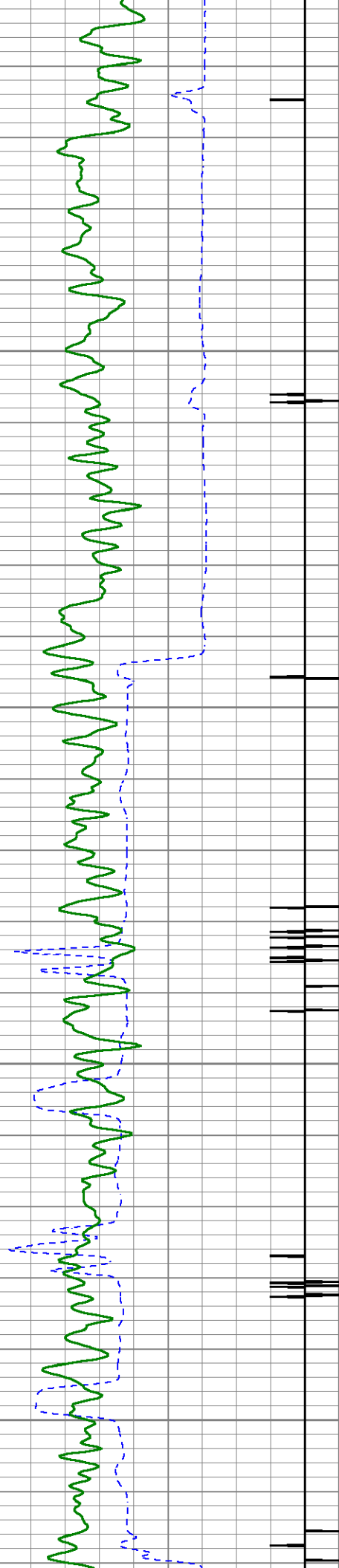

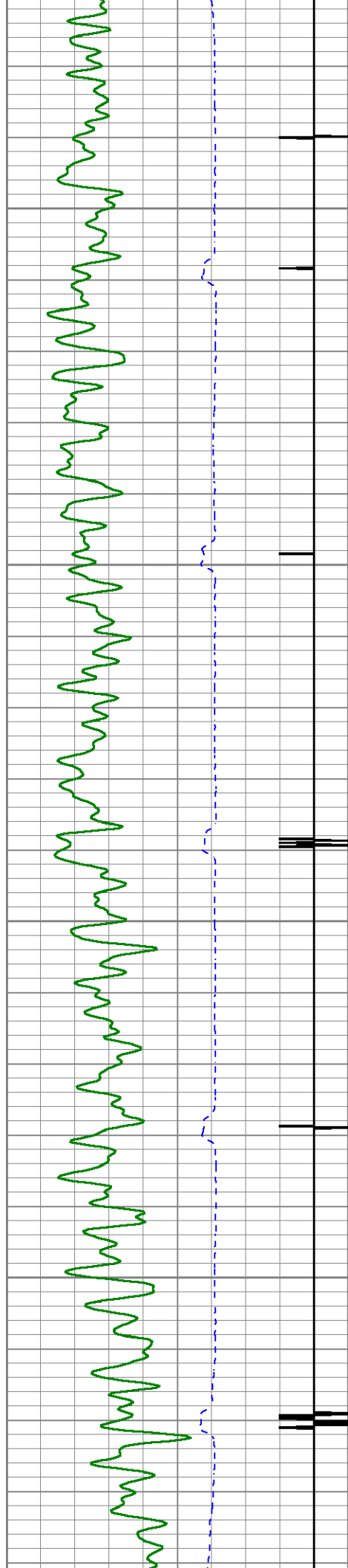

3700

3750

3800

3850

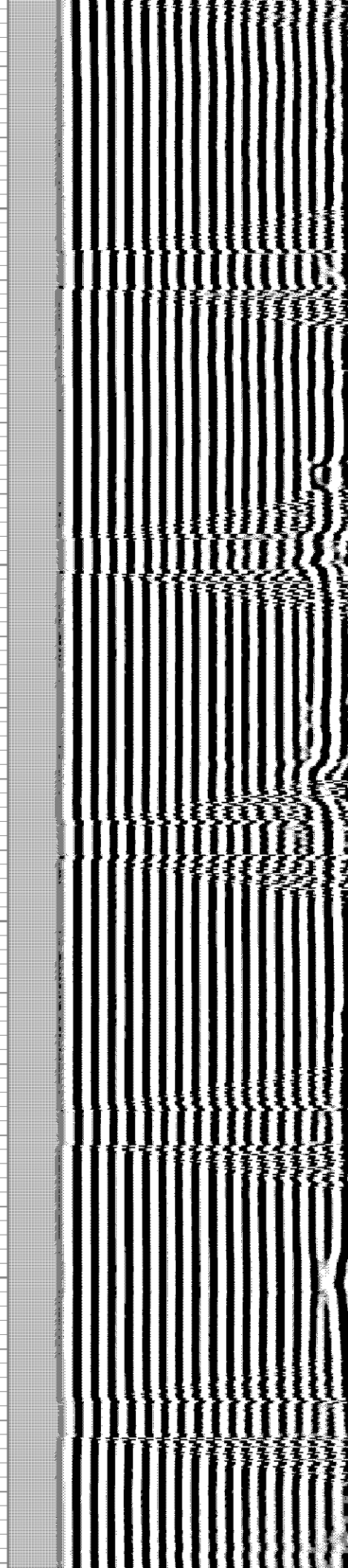
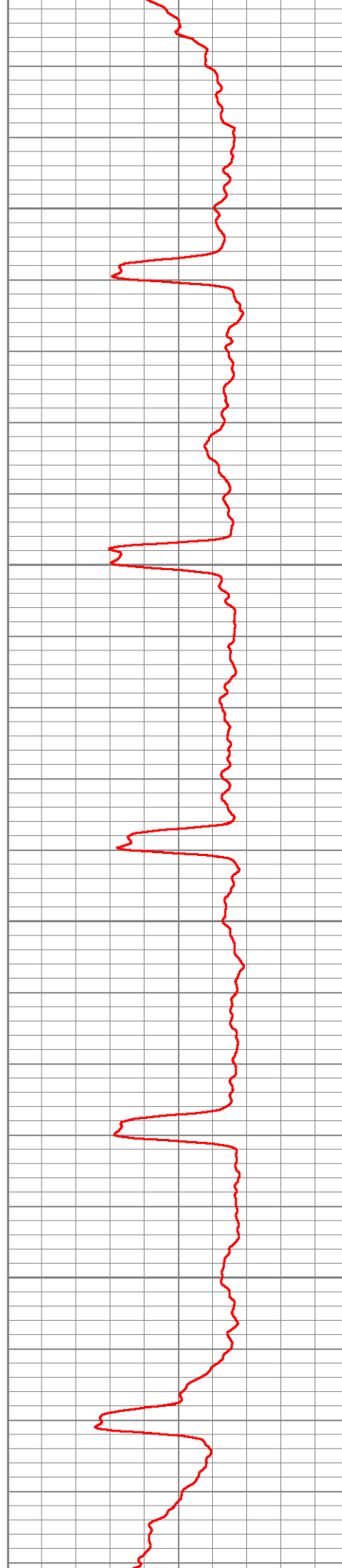

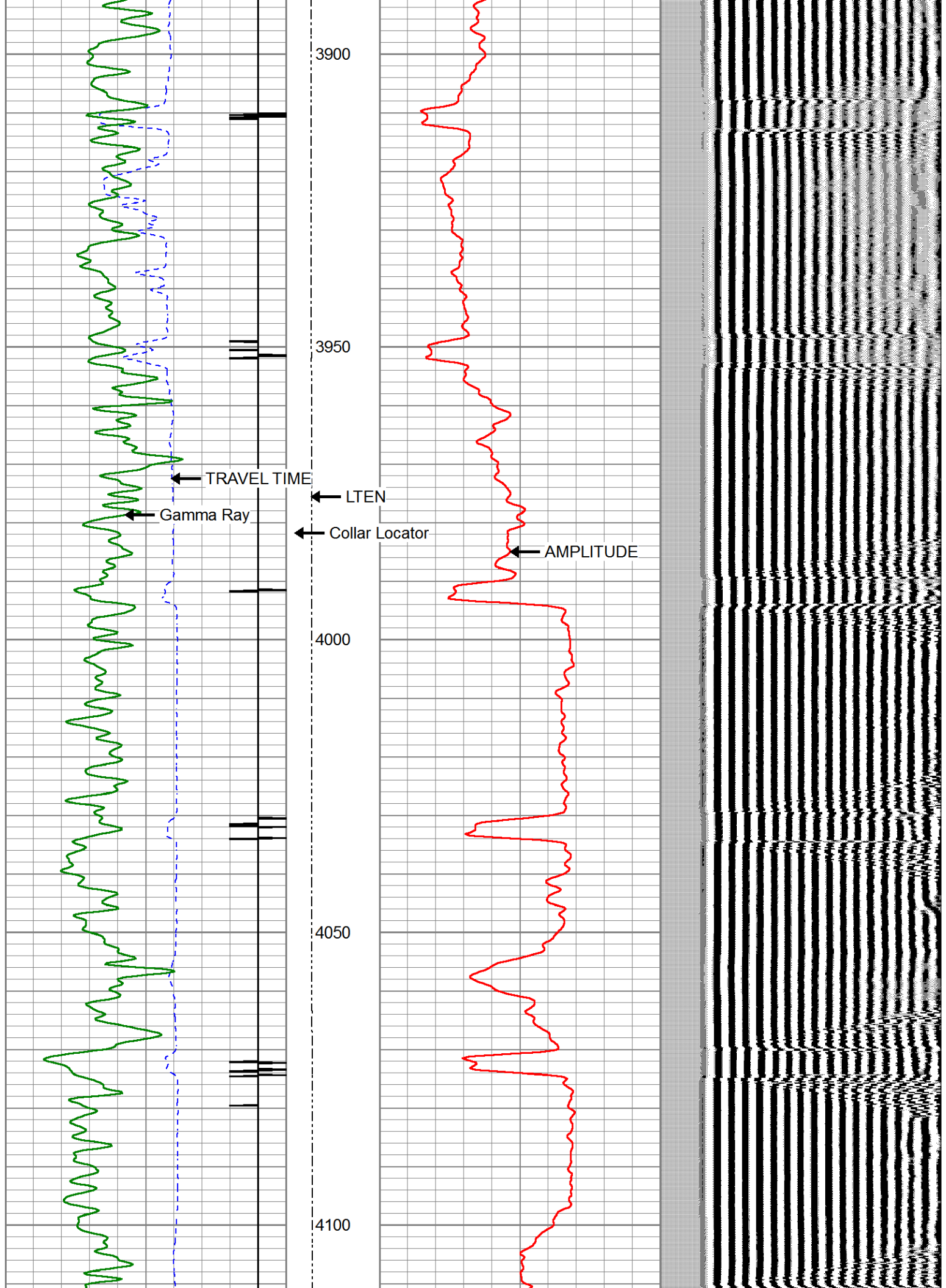

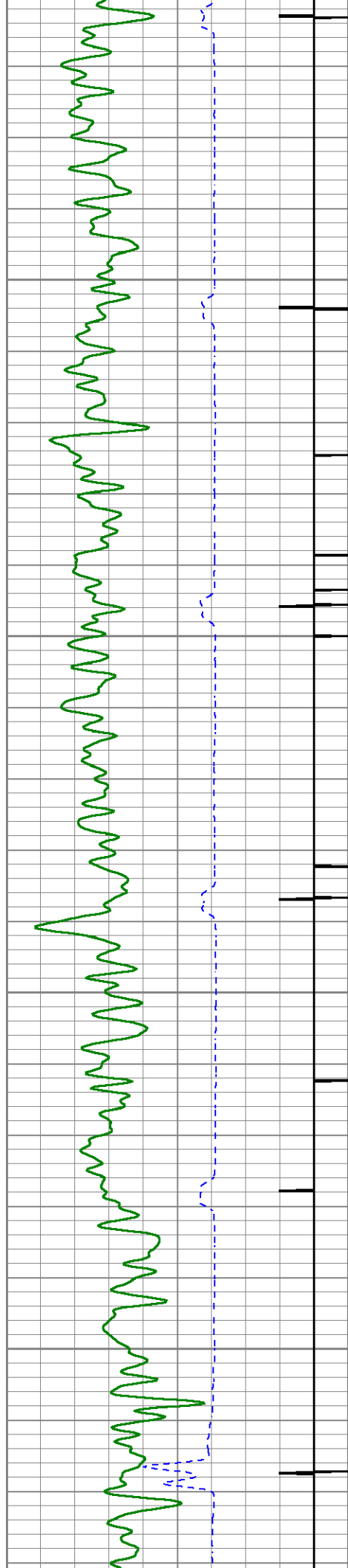

4150

4200

4250

4300

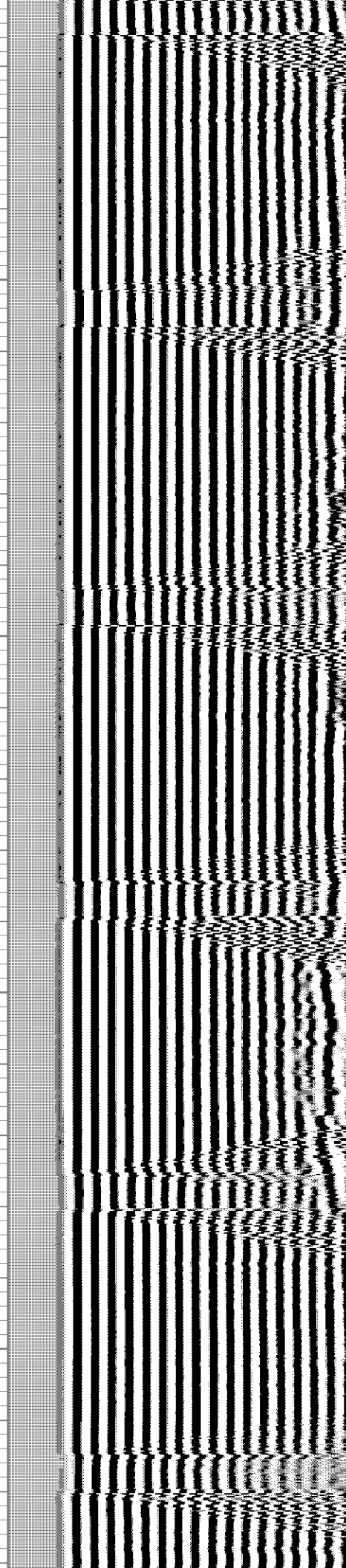
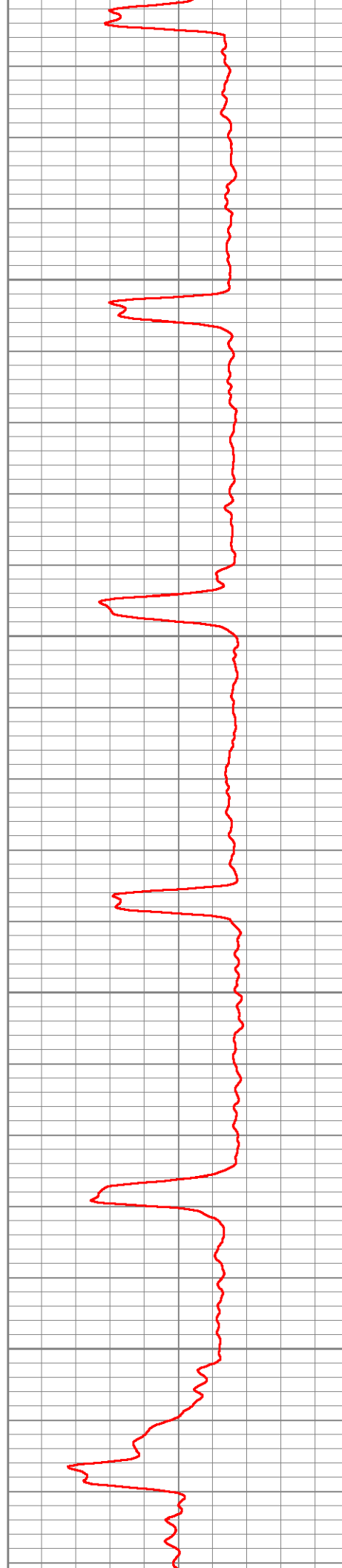

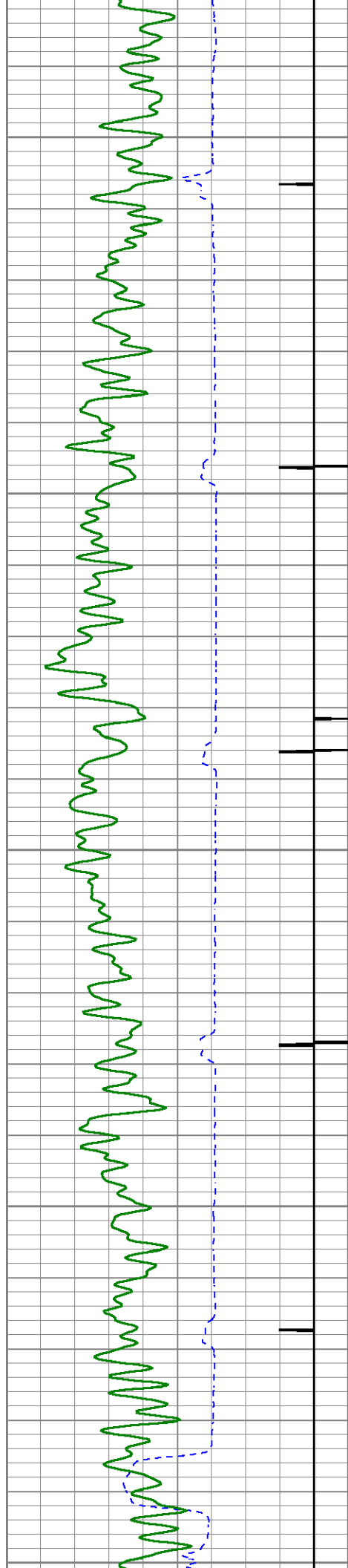

4350

4400

4450

4500

4550

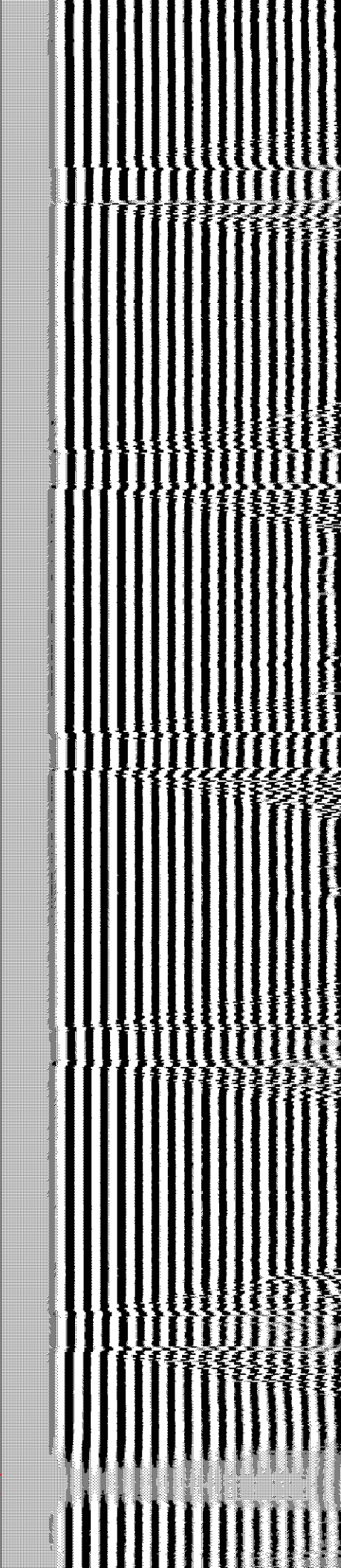
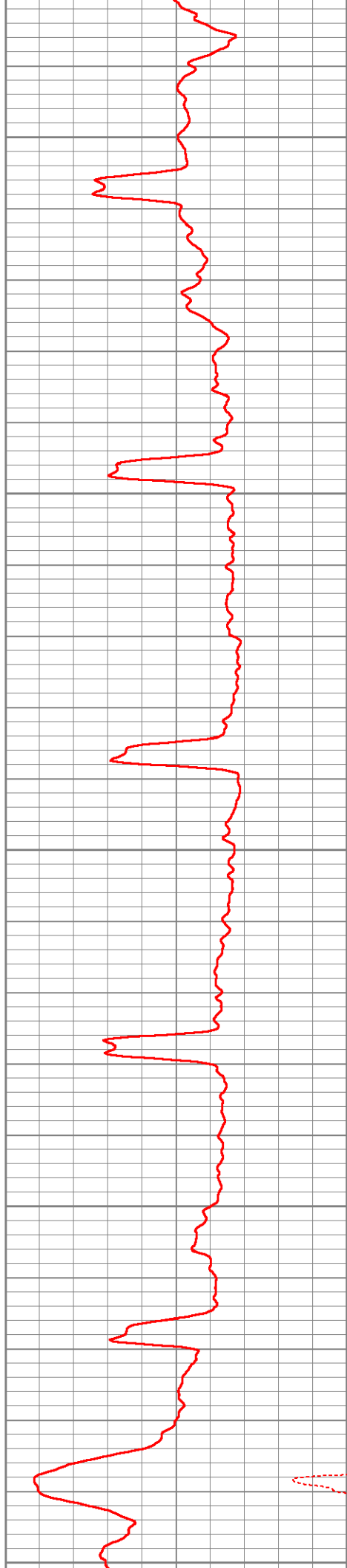

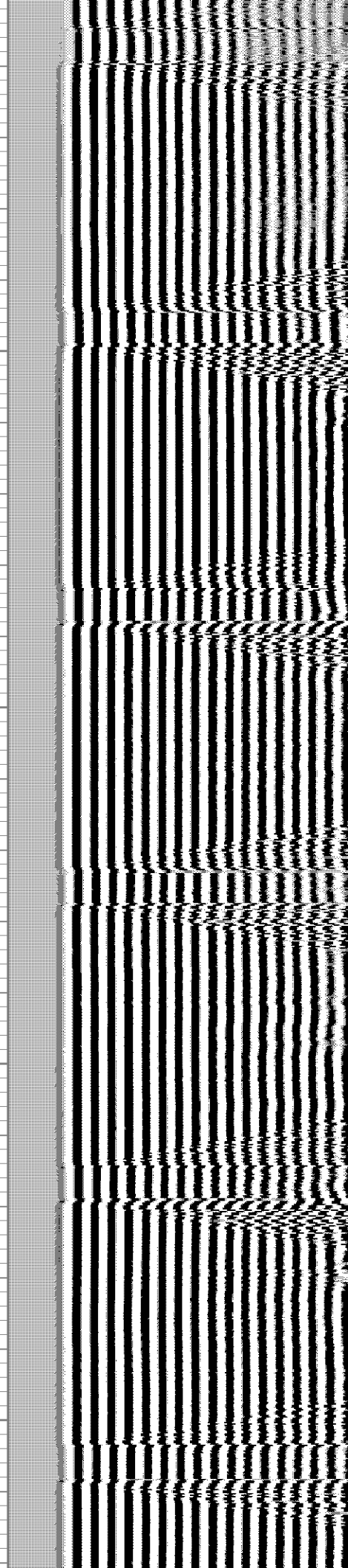
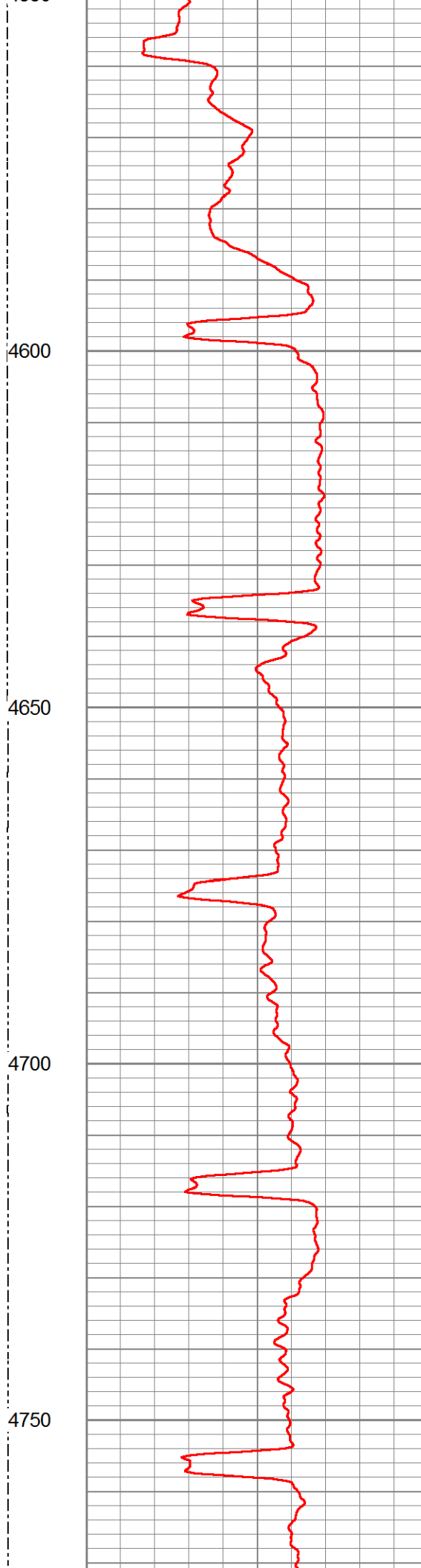
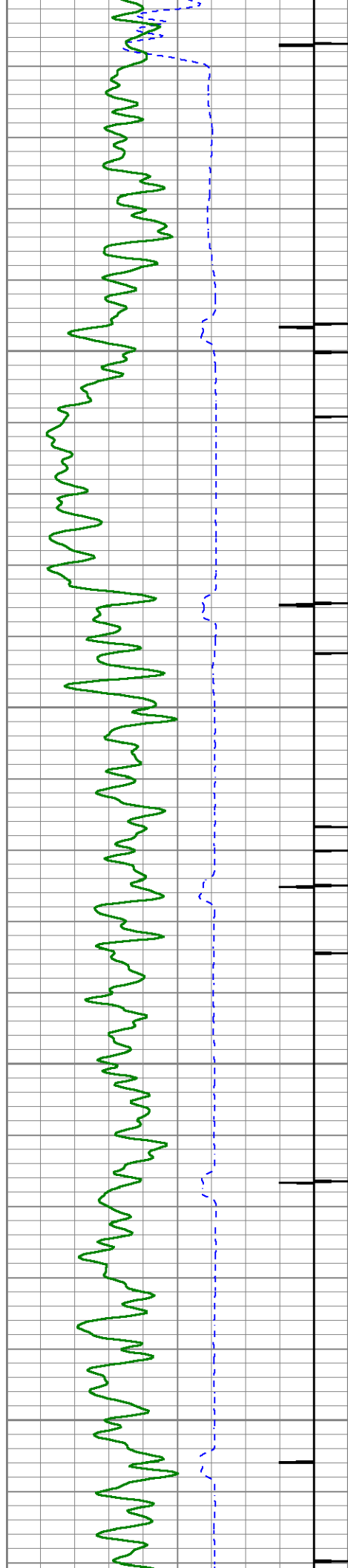

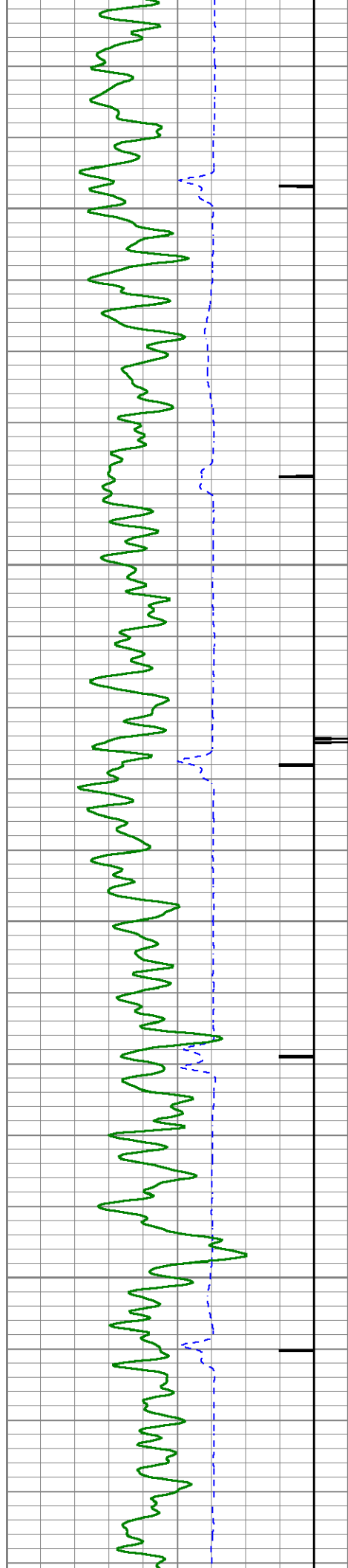

4800

4850

4900

4950

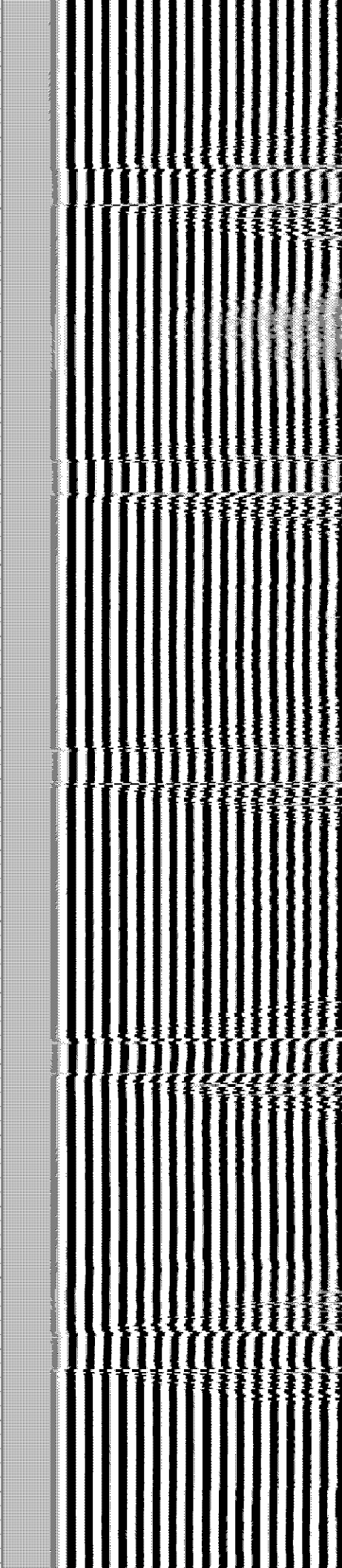
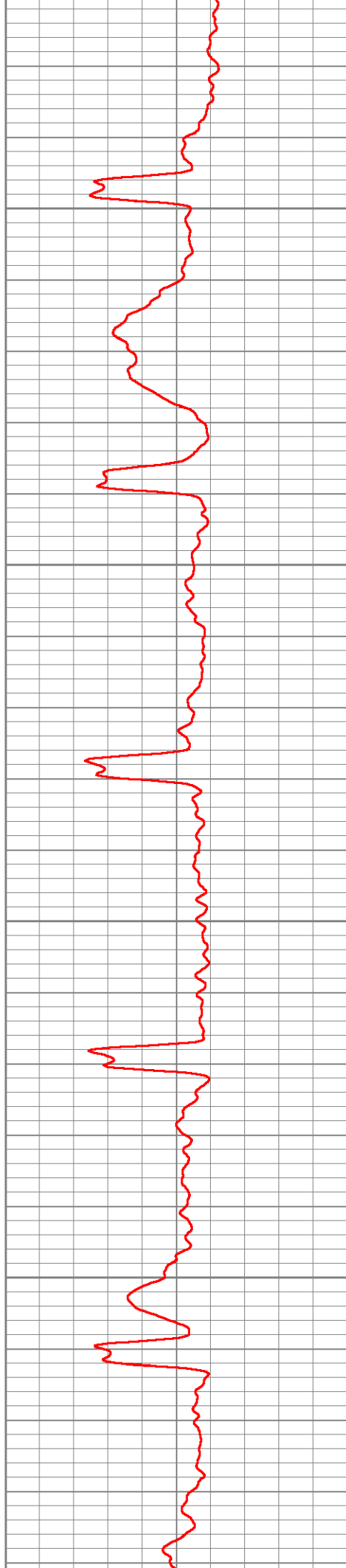

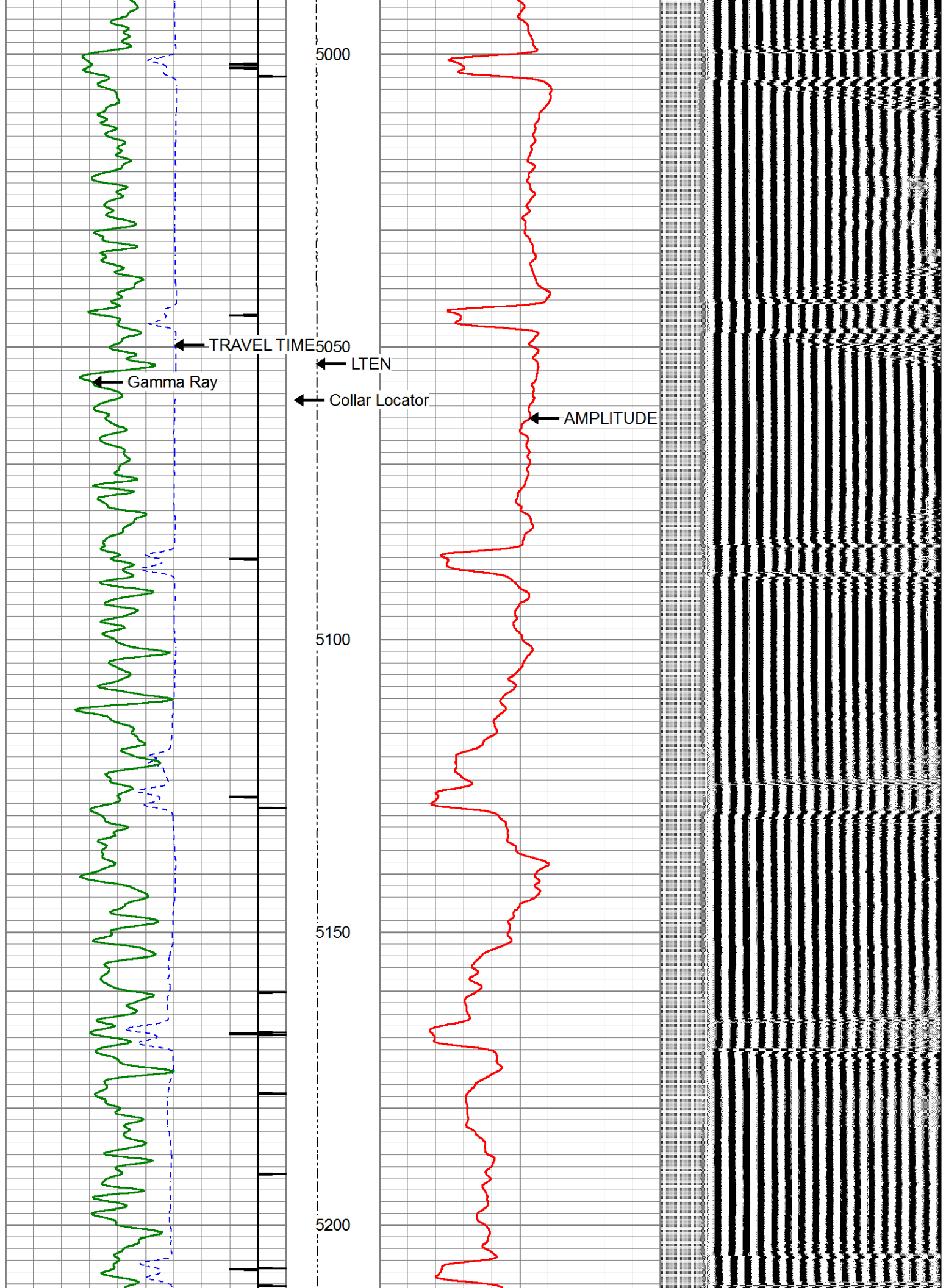

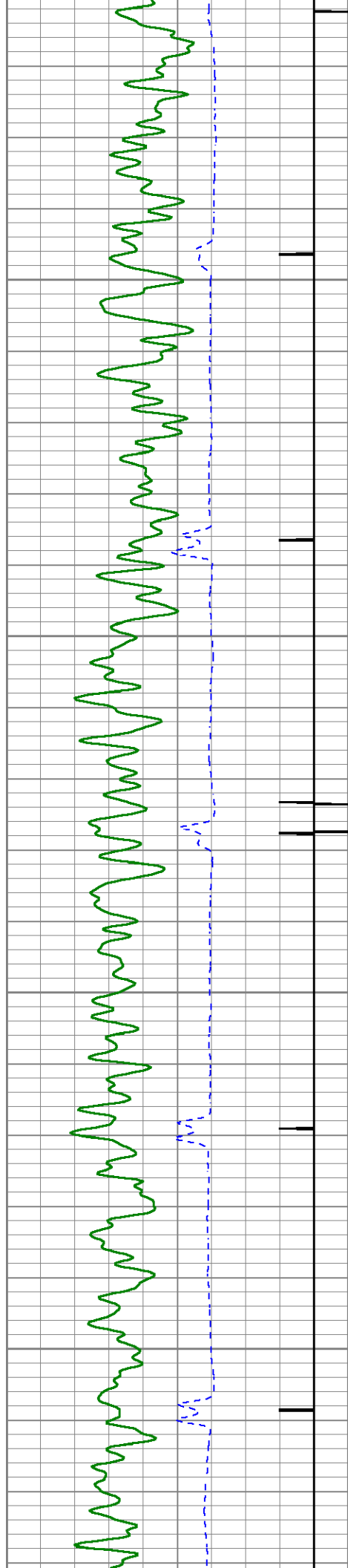

5250

5300

5350

5400

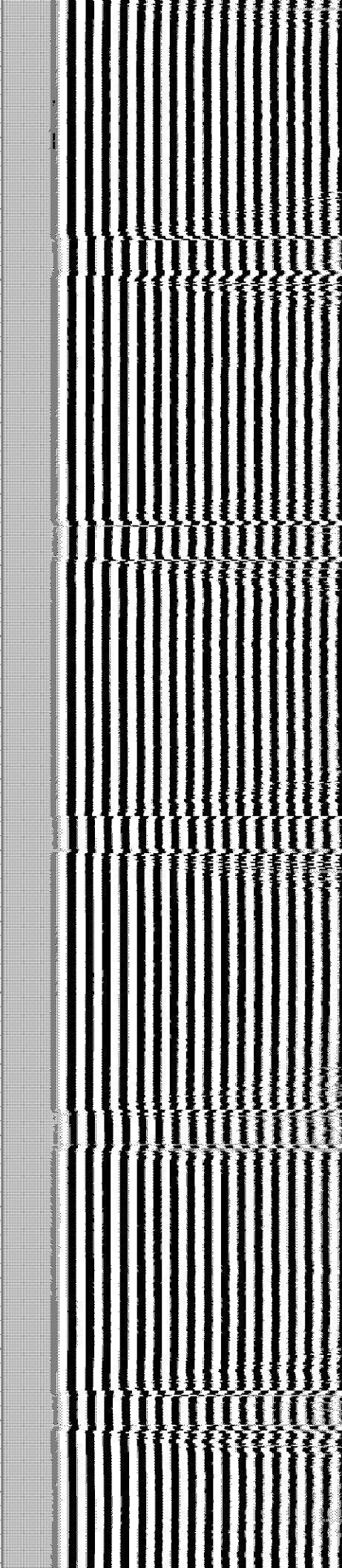
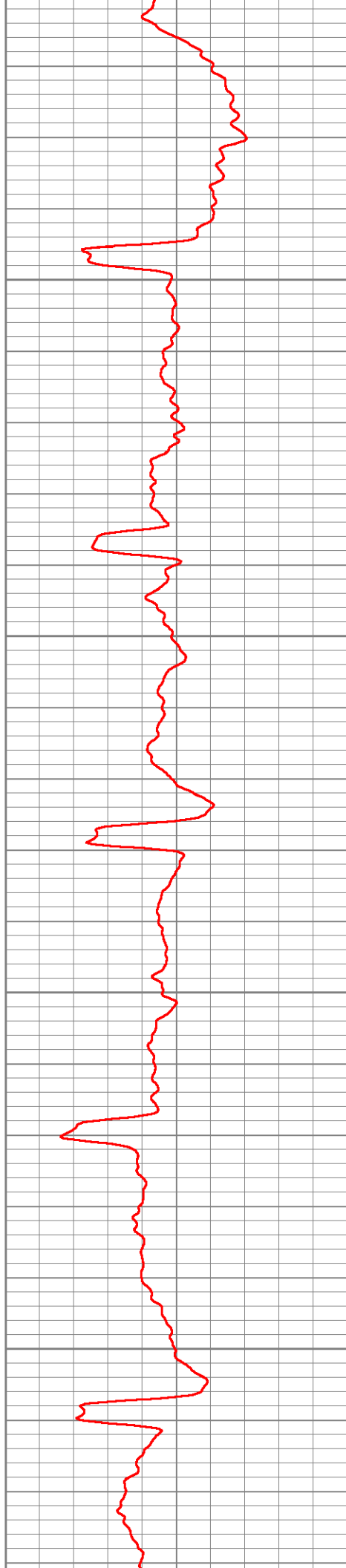

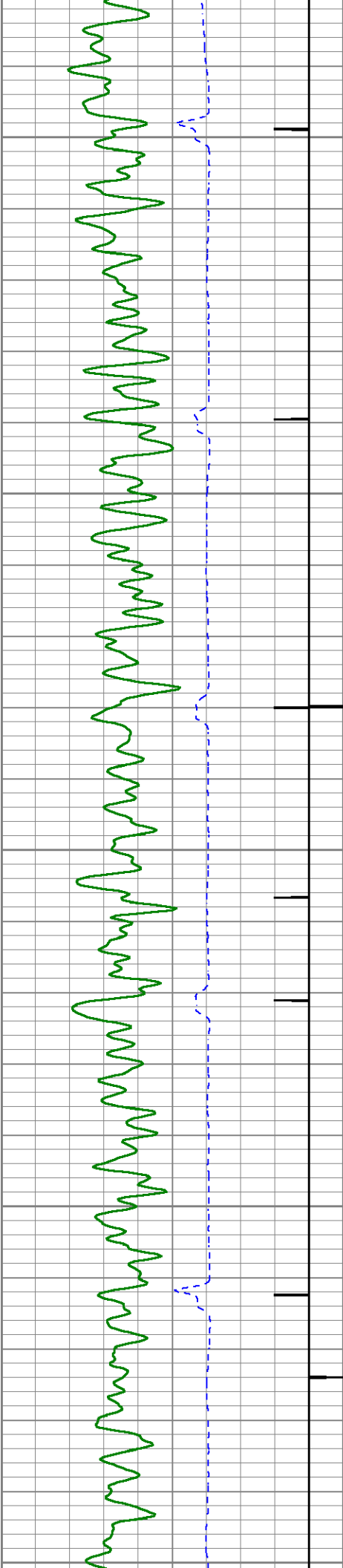

5450

5500

5550

5600

5650

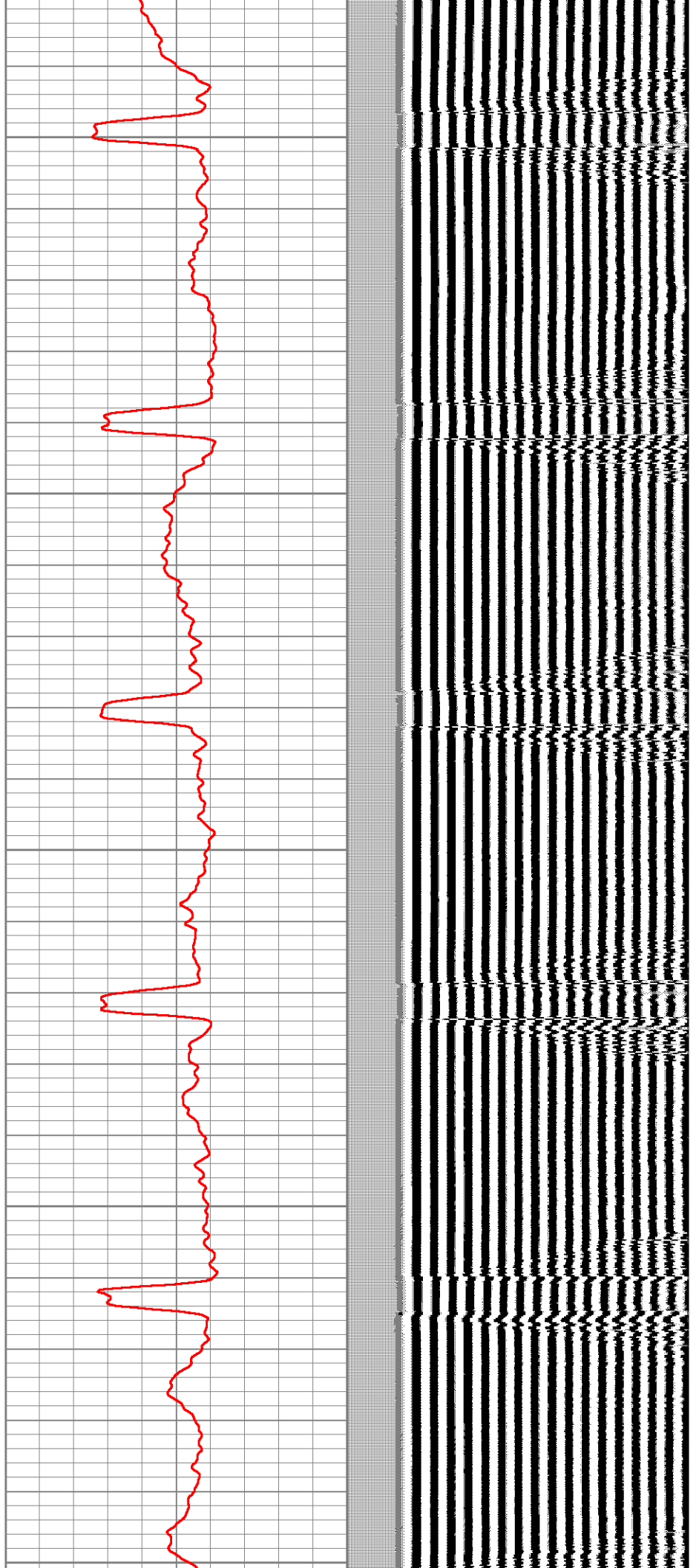

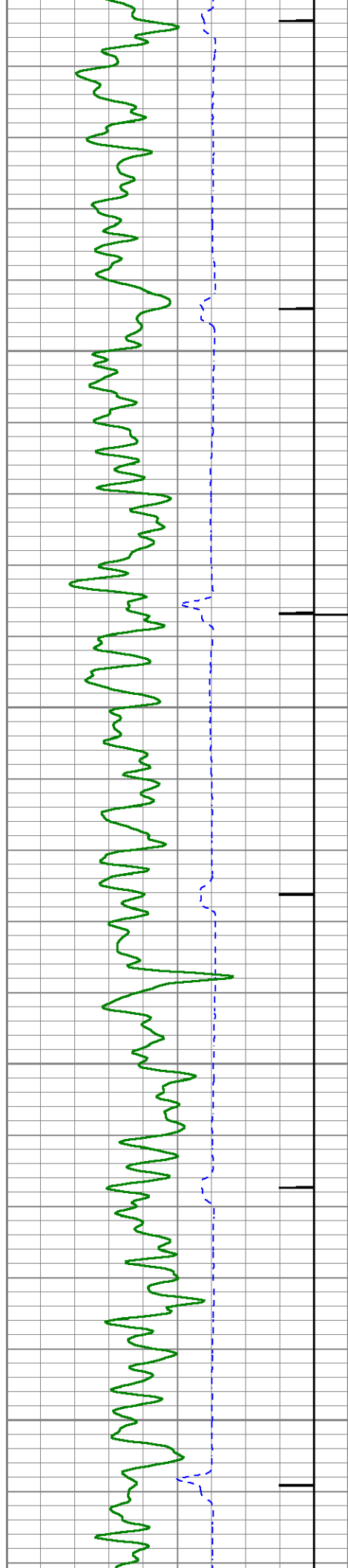

5850
5800
5750
5700

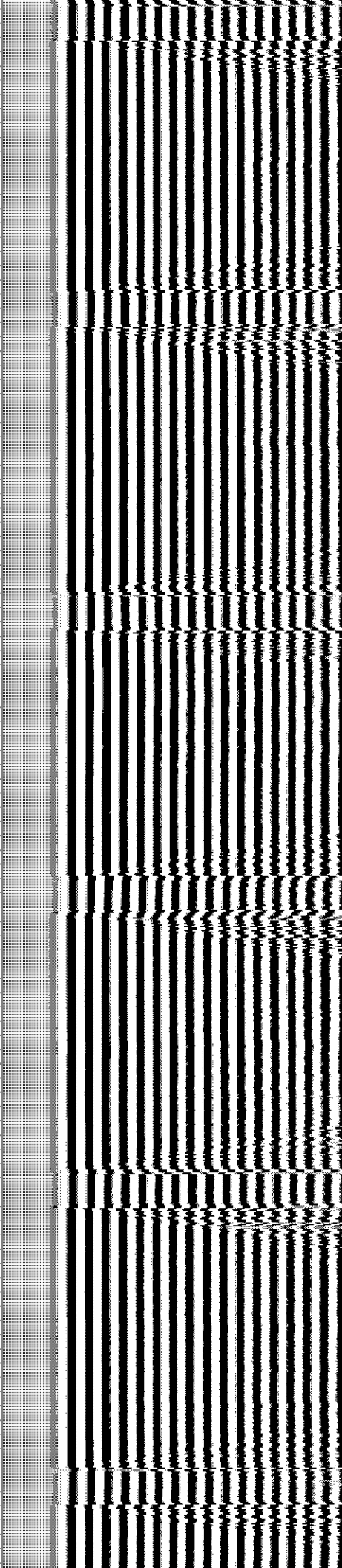
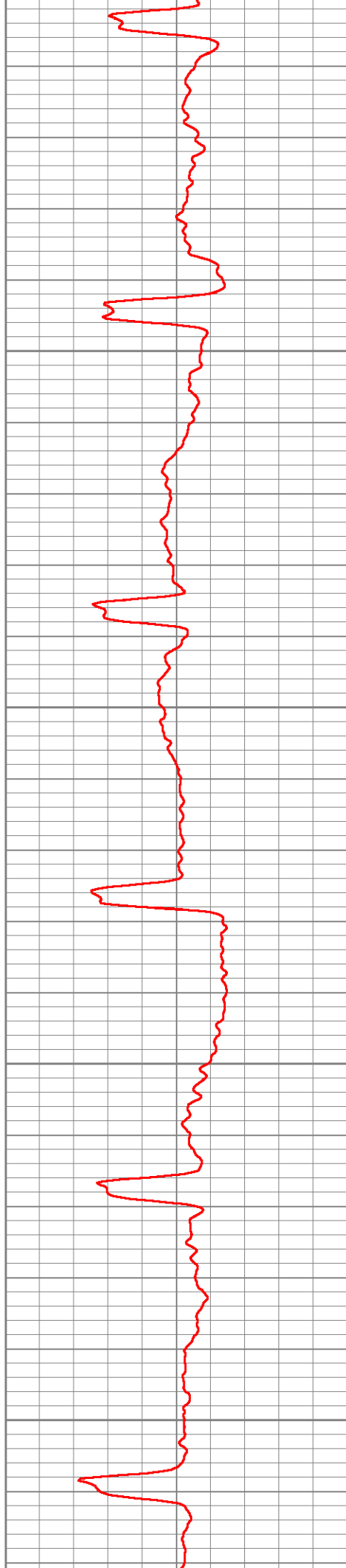

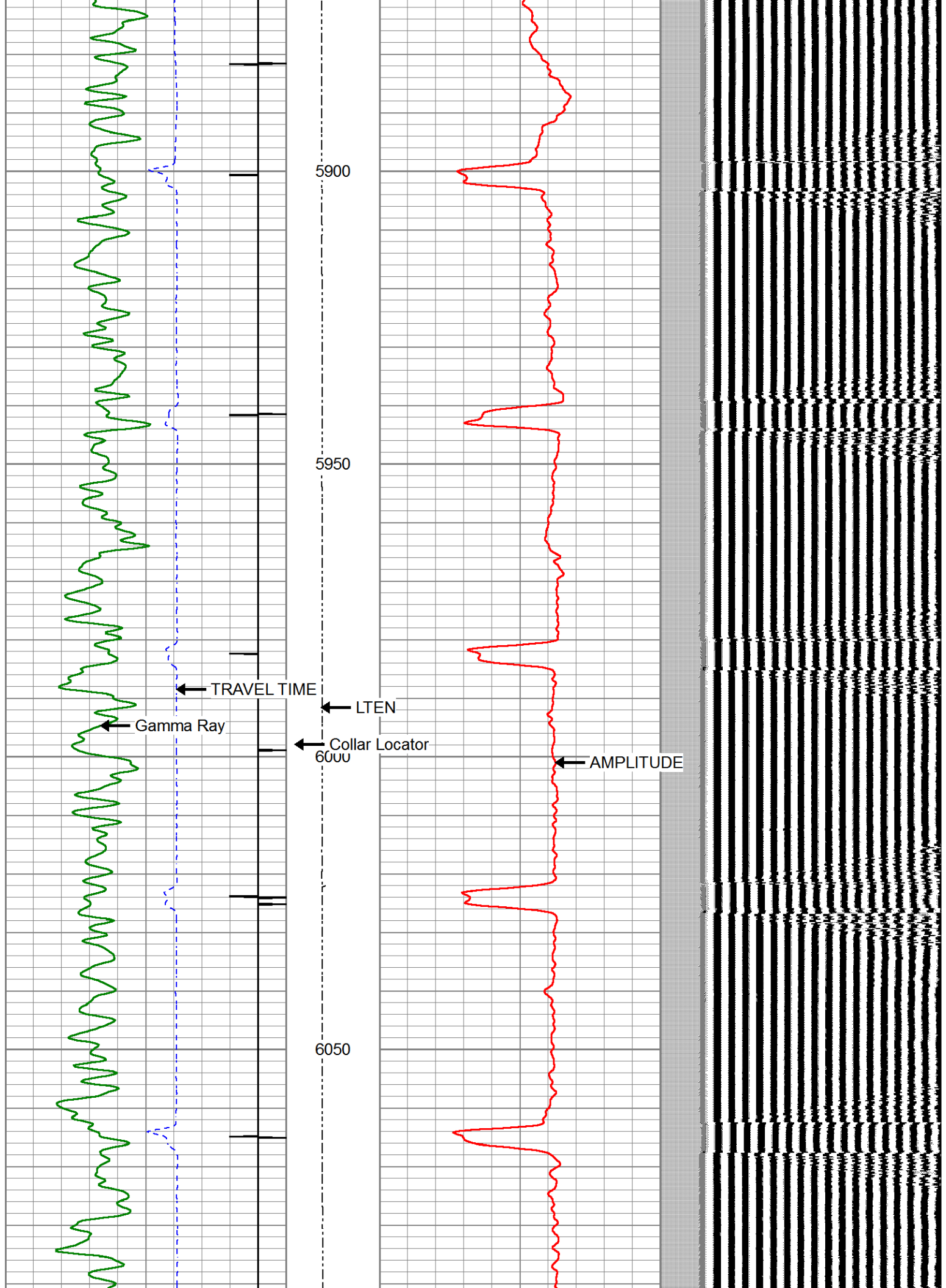

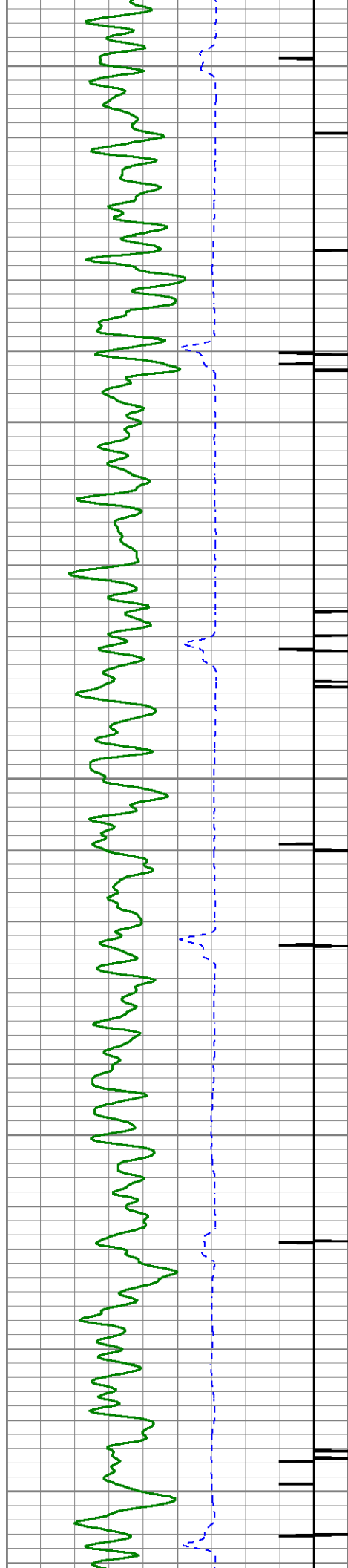

6100

6150

6200

6250

6300

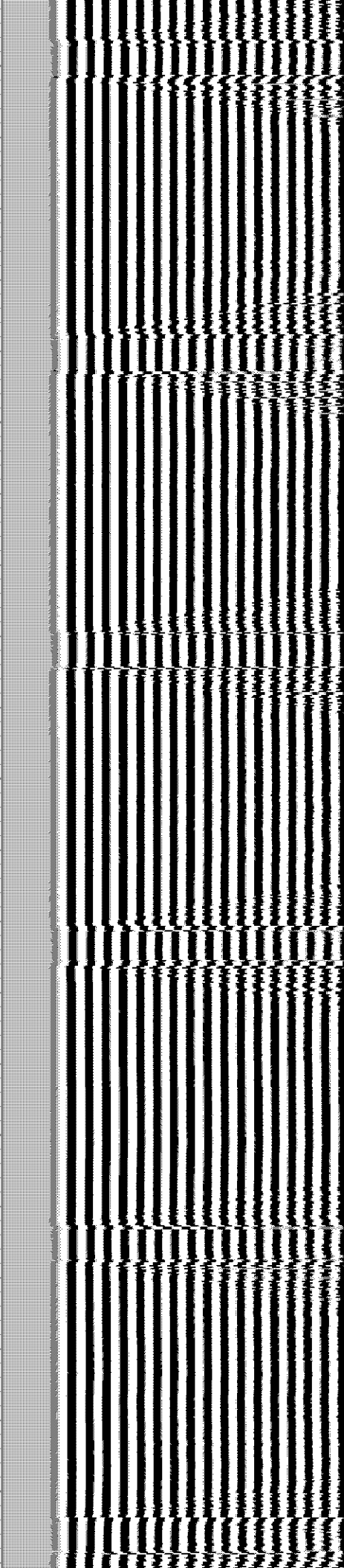
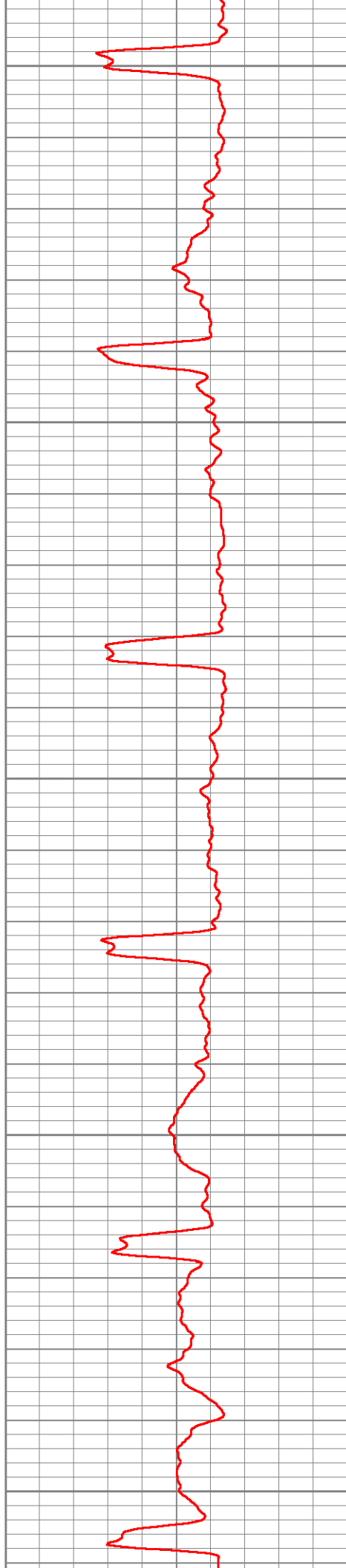

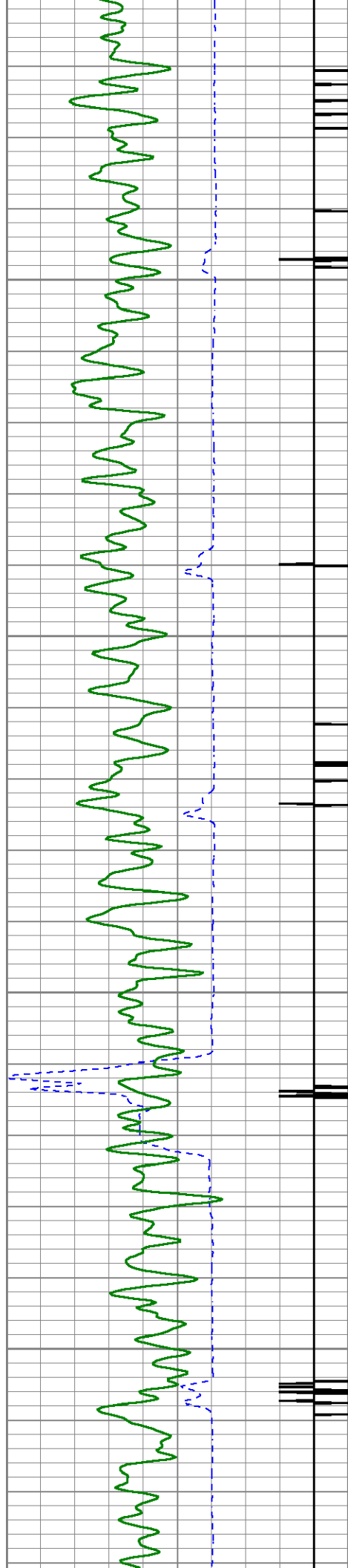

6350

6400

6450

6500

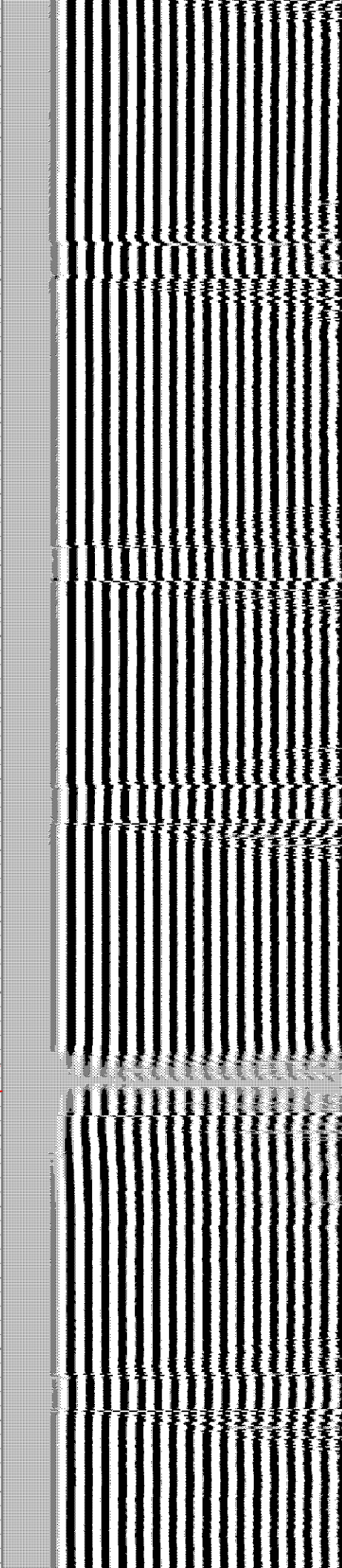
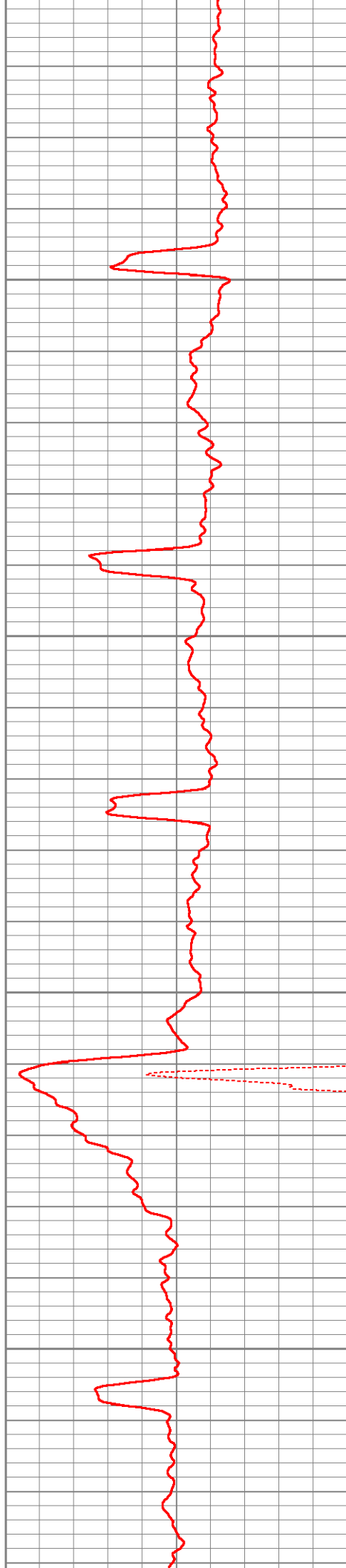

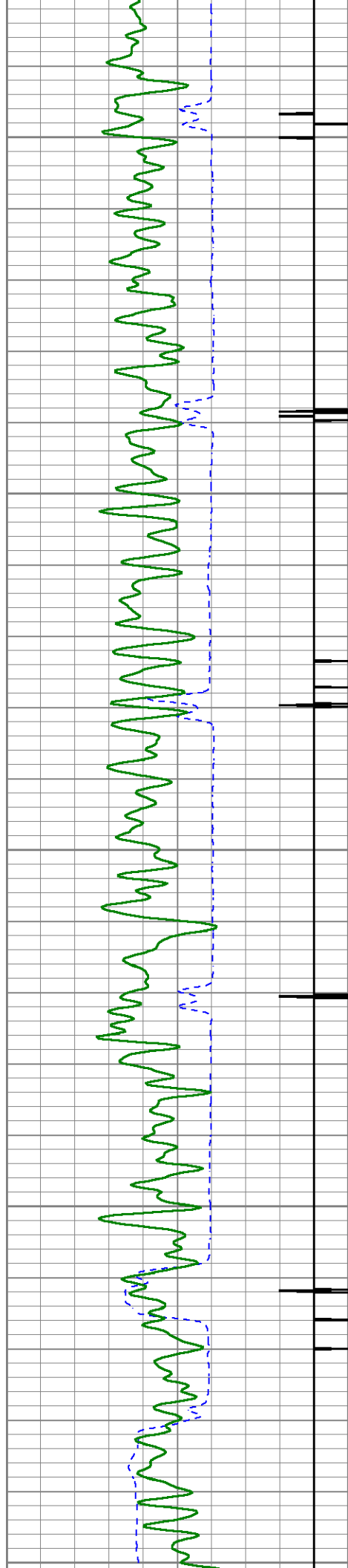

6550

6600

6650

6700

6750

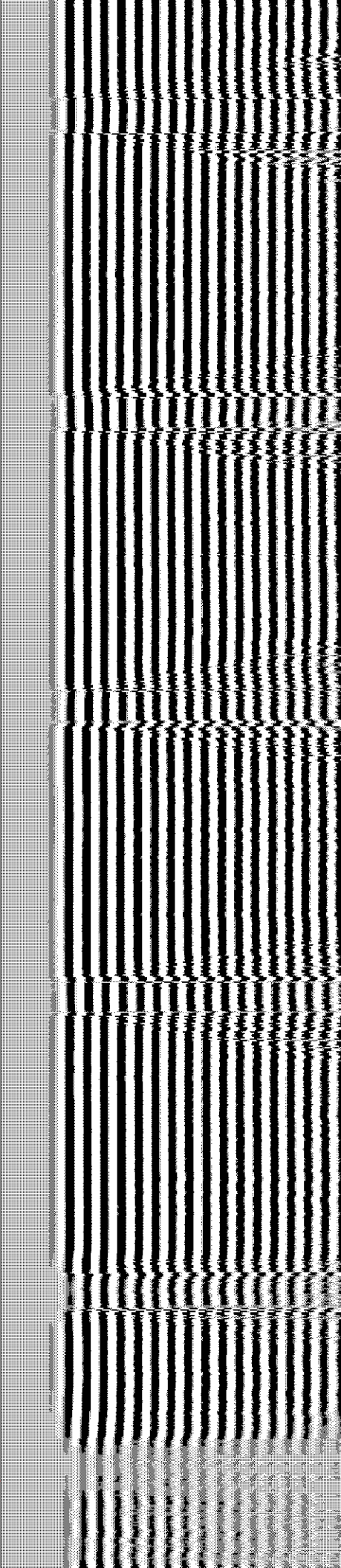
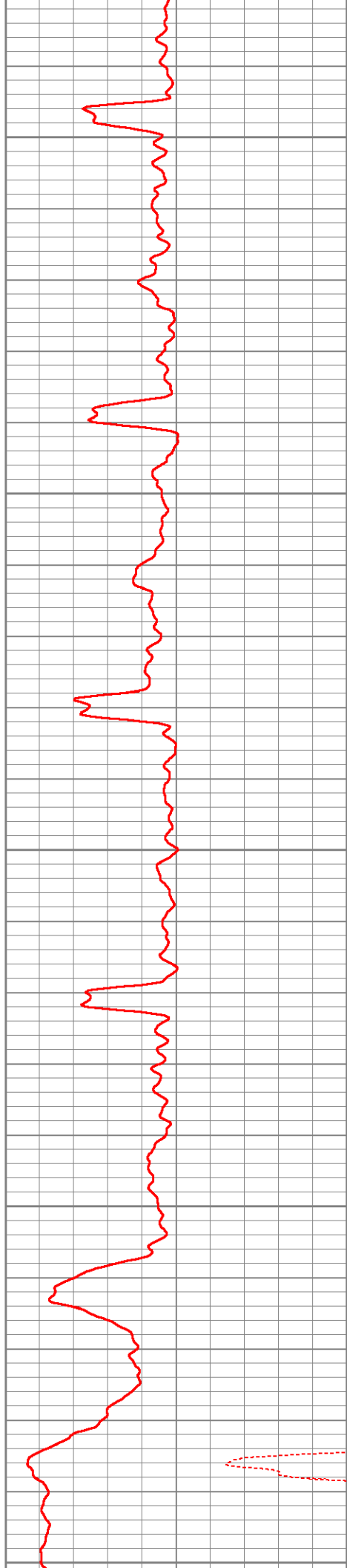

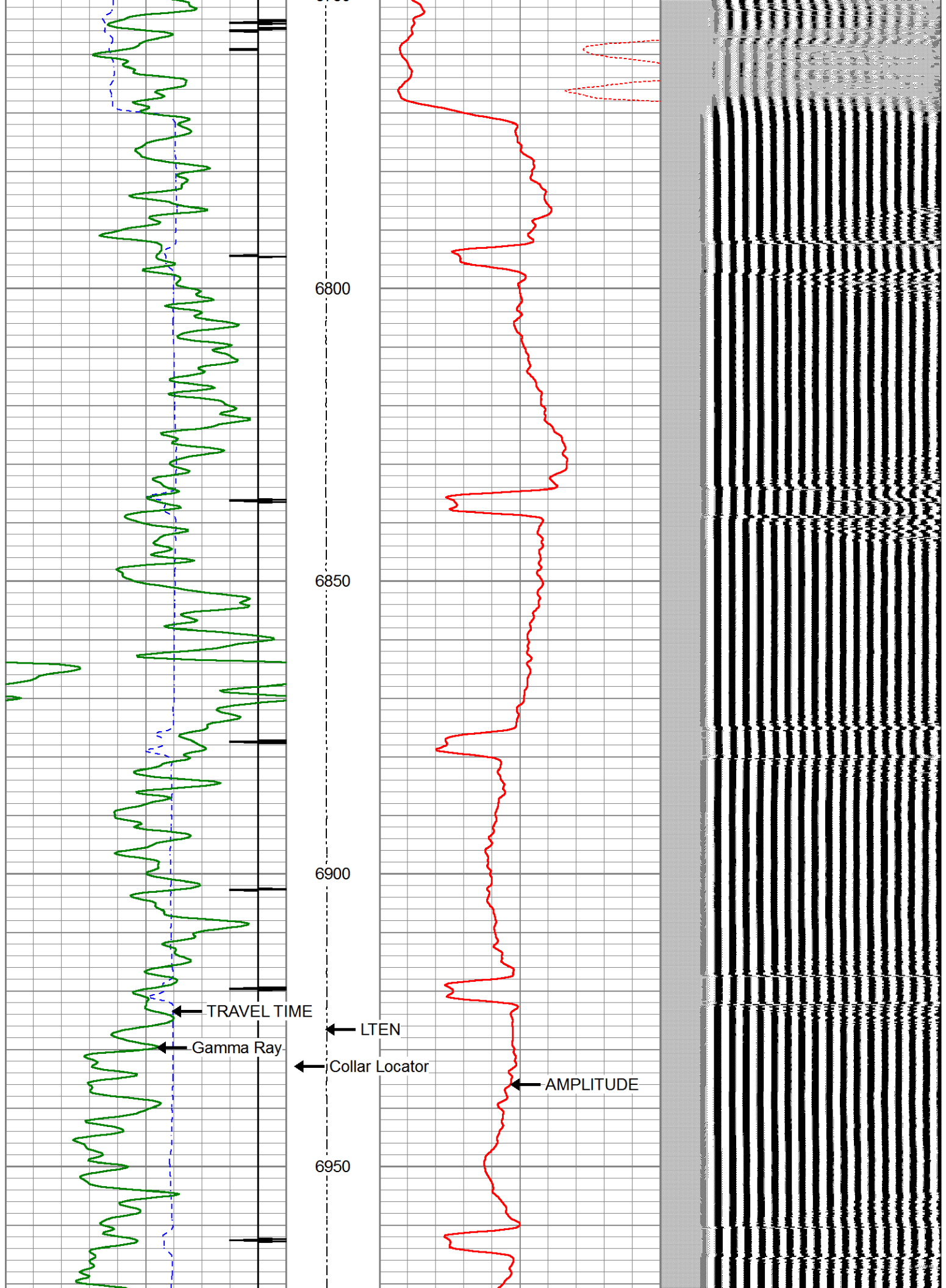

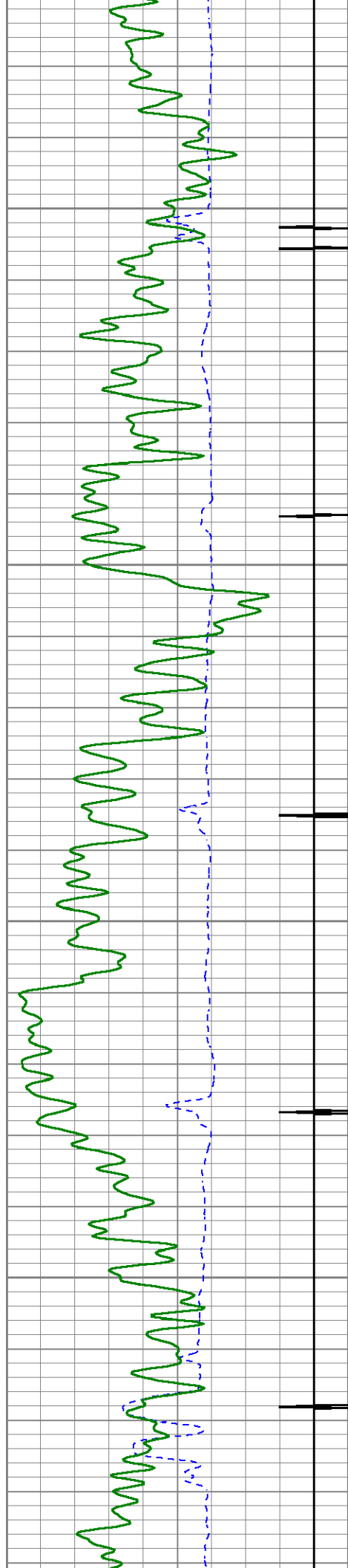

7000

7050

7100

7150

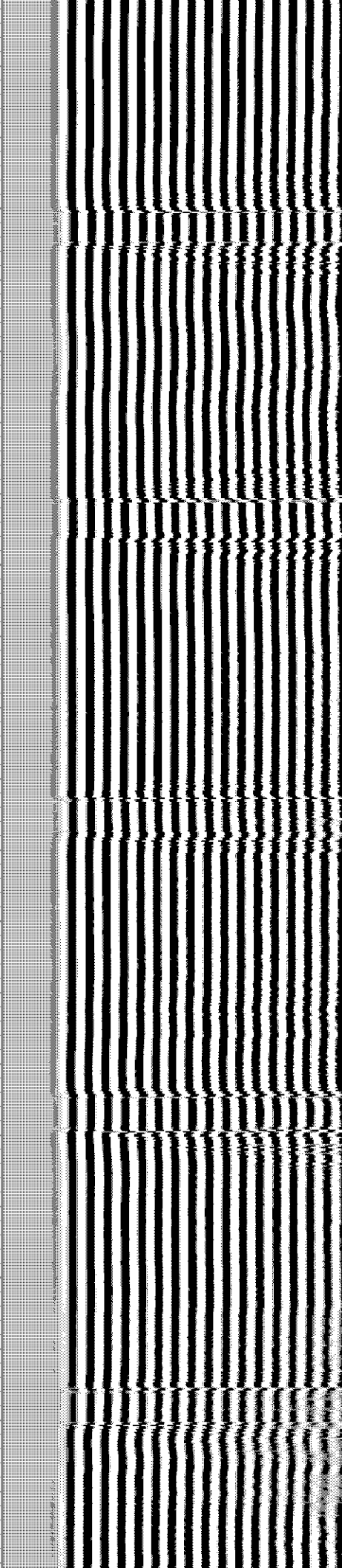
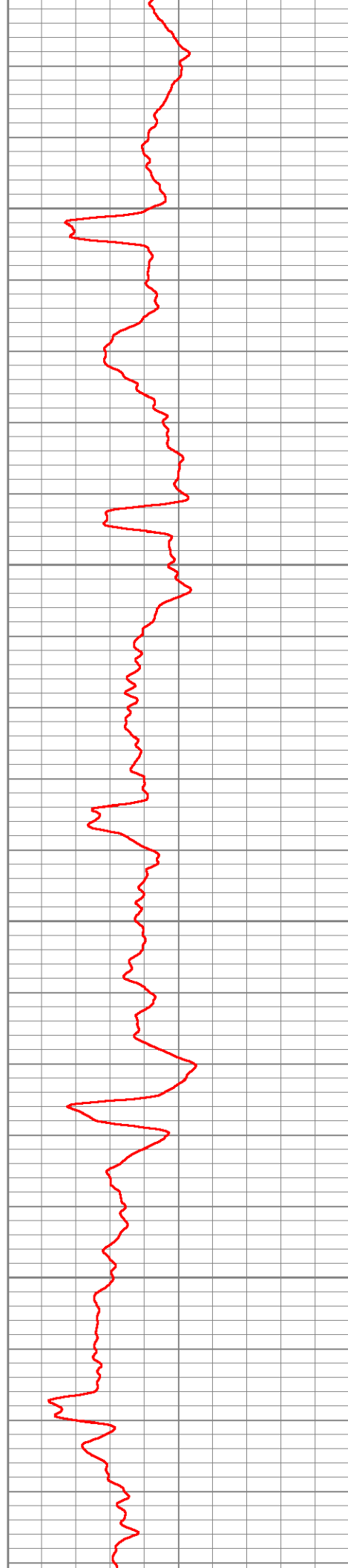

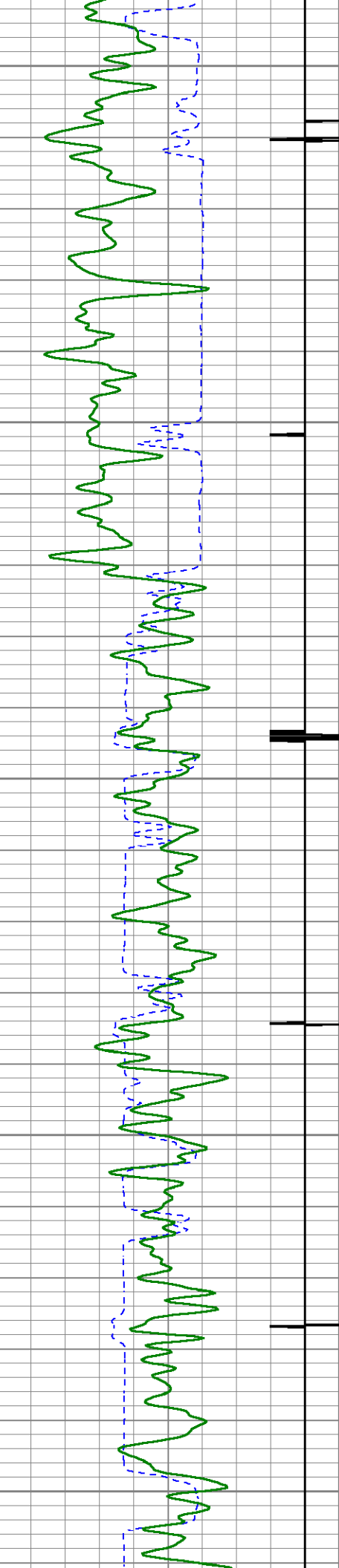

7200

7250

7300

7350

7400

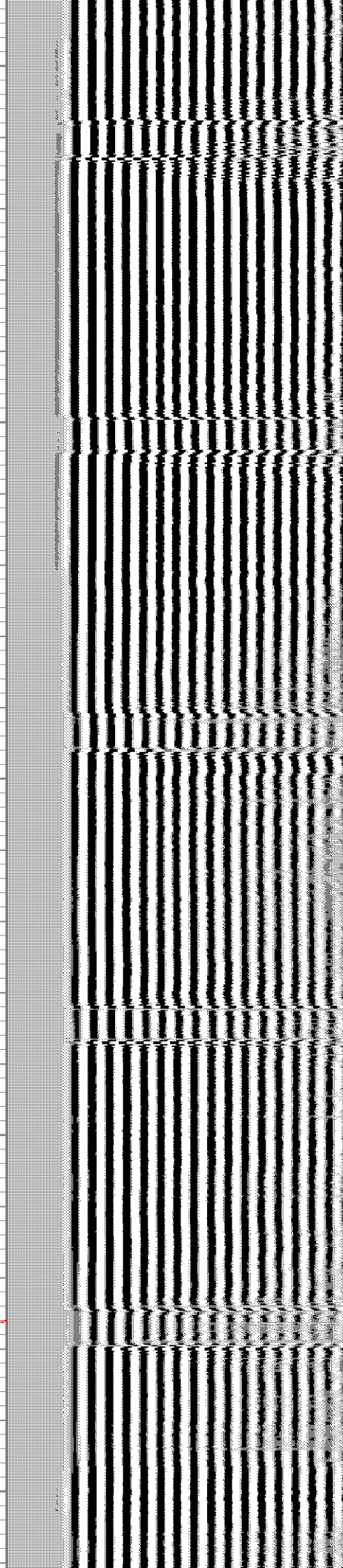
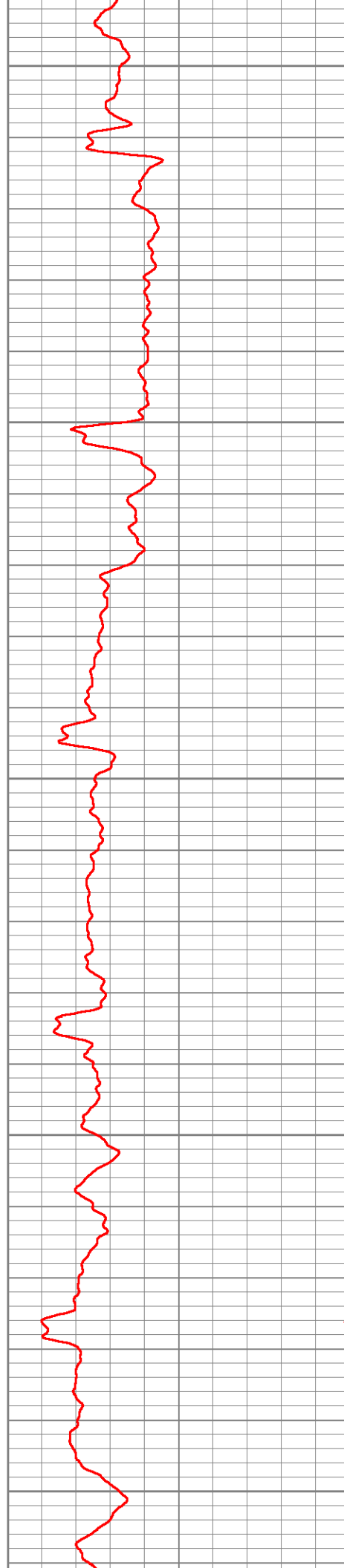

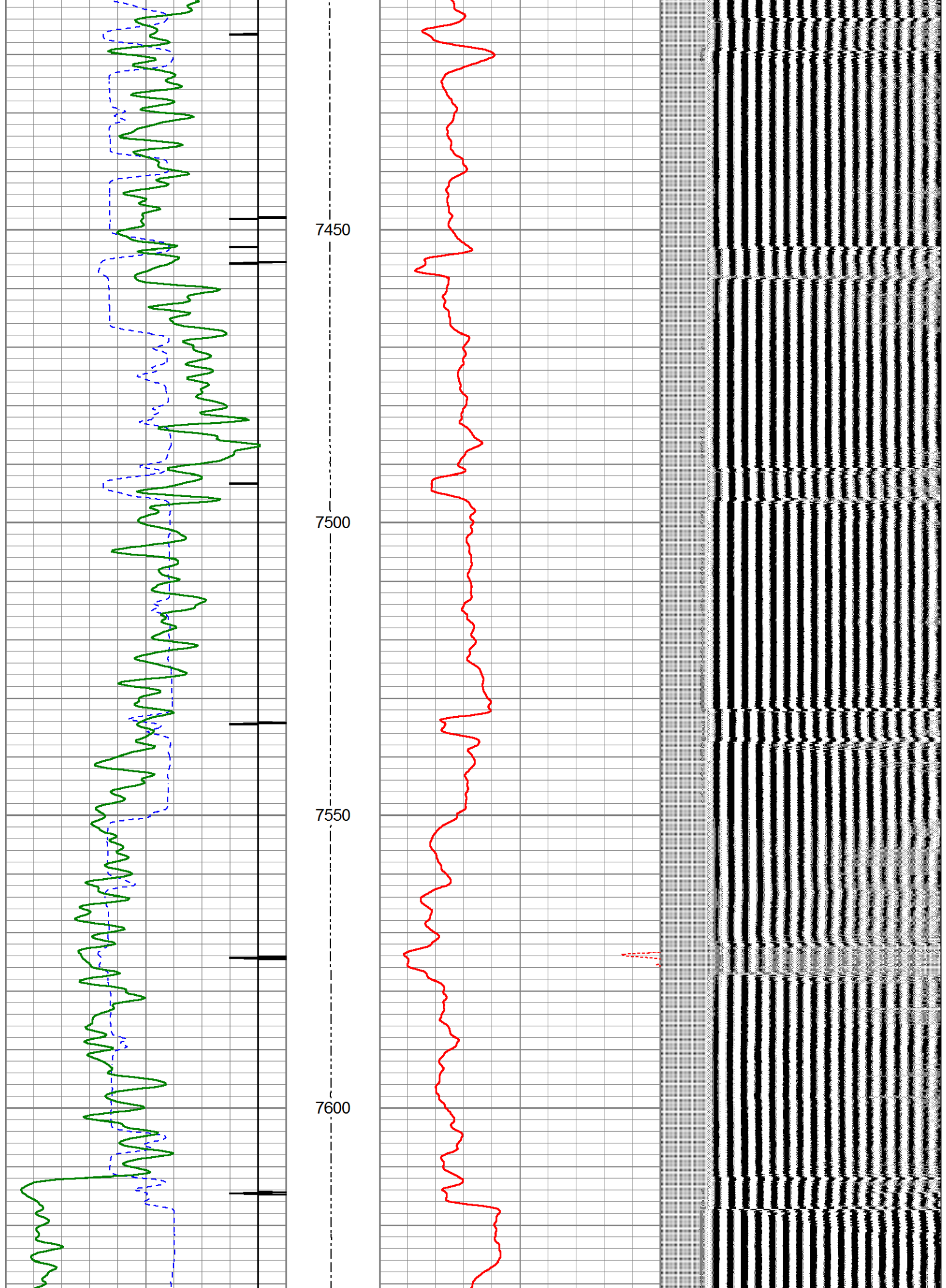

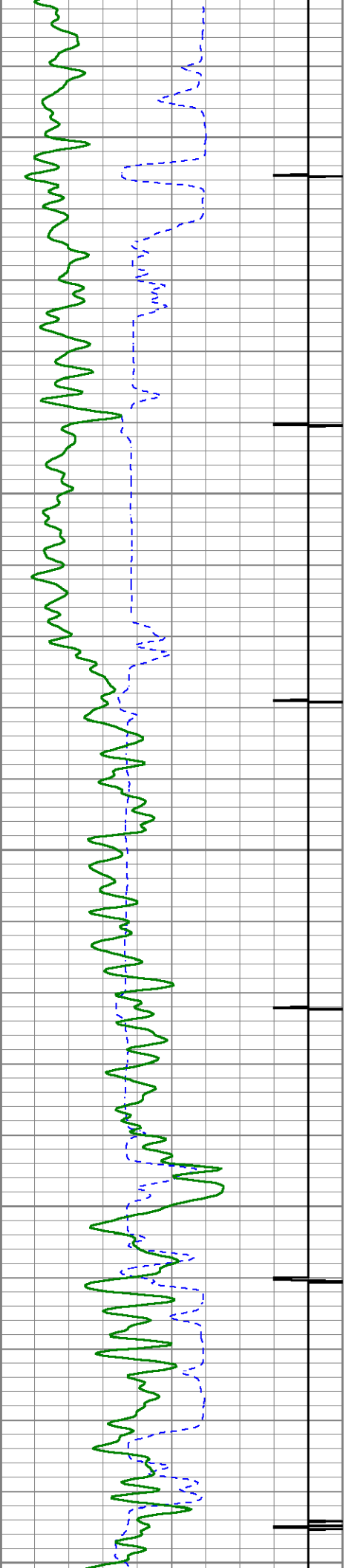

7650

7700

7750

7800

7850

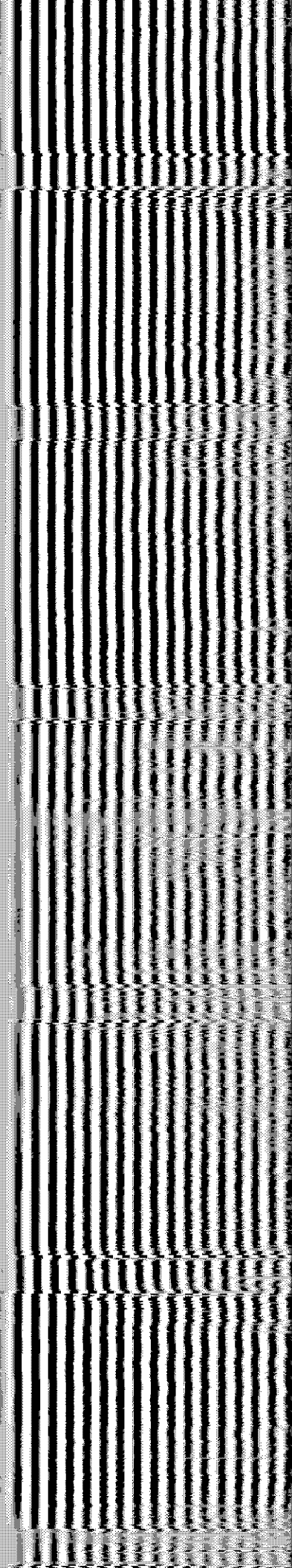
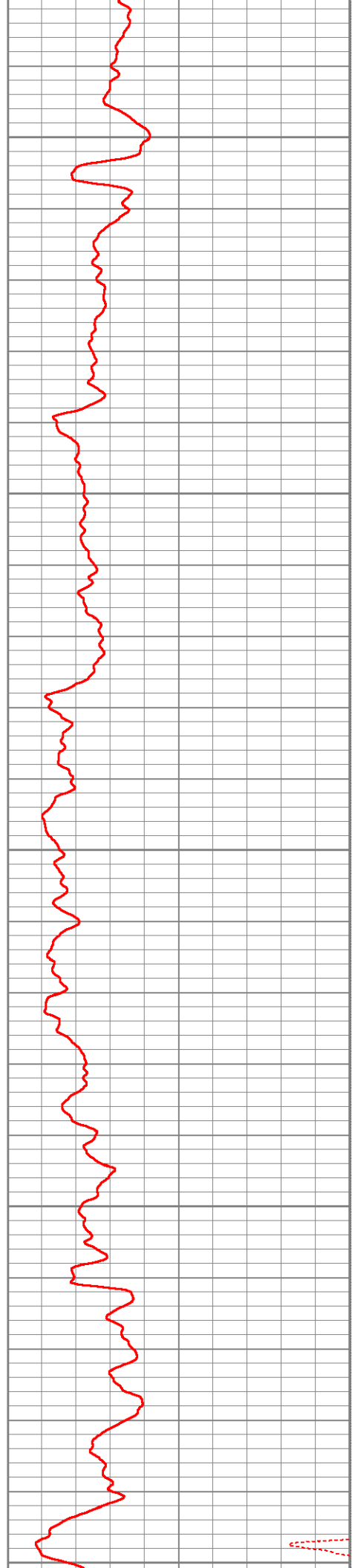

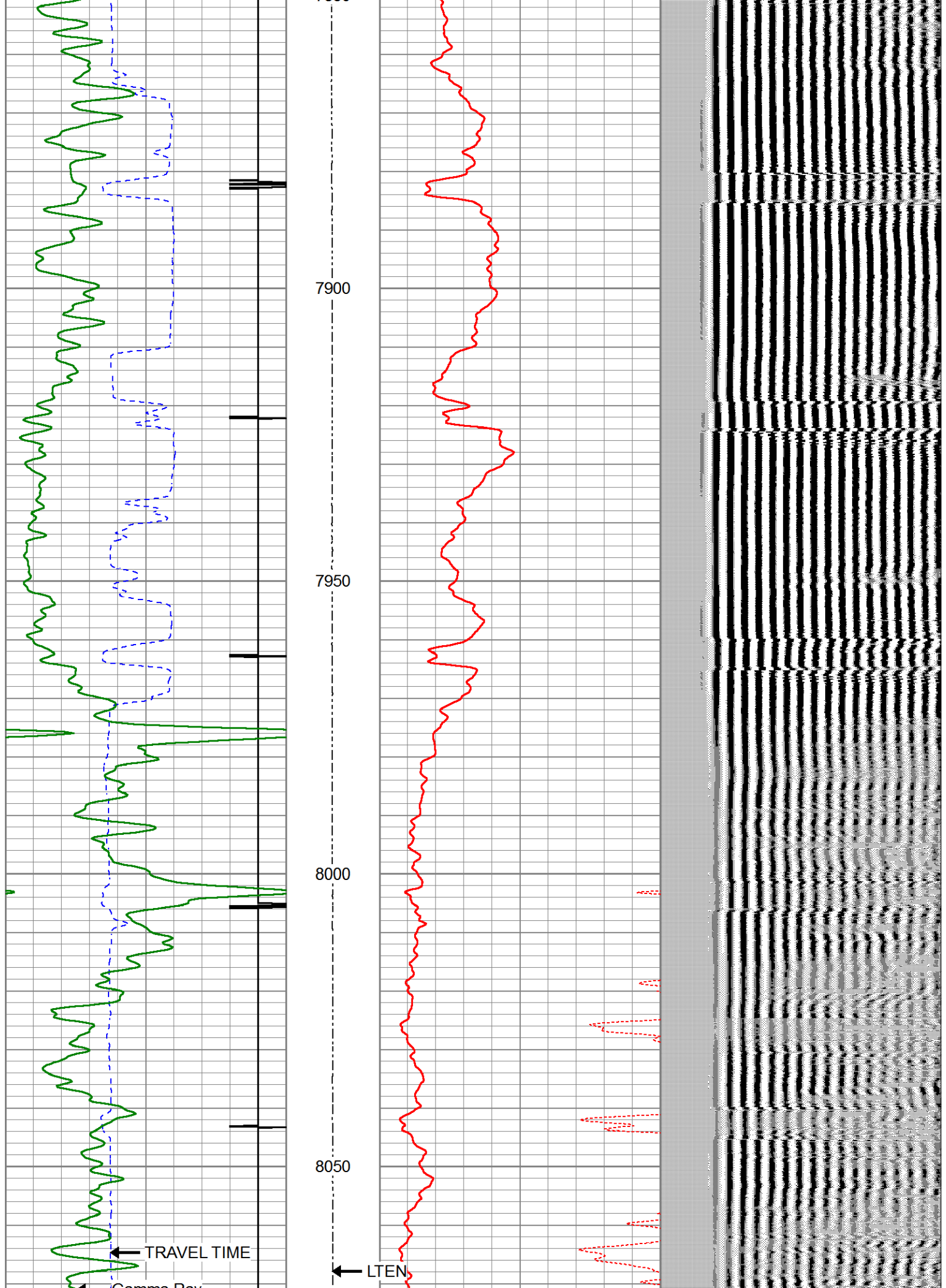

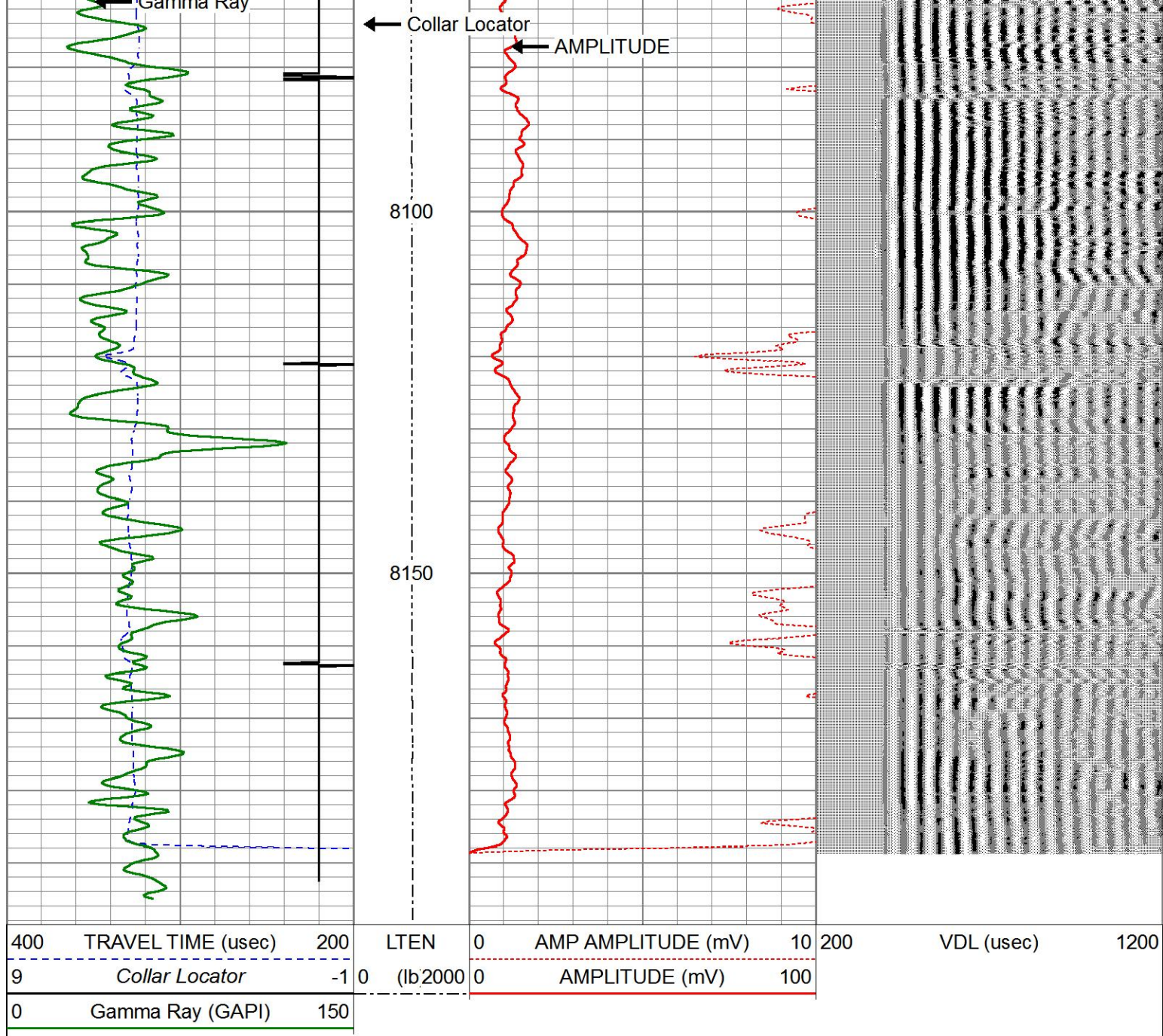

REPEAT PASS

Database File gw_cbl_costate2_6-10-19.db
 Dataset Pathname pass13
 Presentation Format cbl_drs
 Dataset Creation Mon Jun 10 10:59:53 2019
 Charted by Depth in Feet scaled 1:240

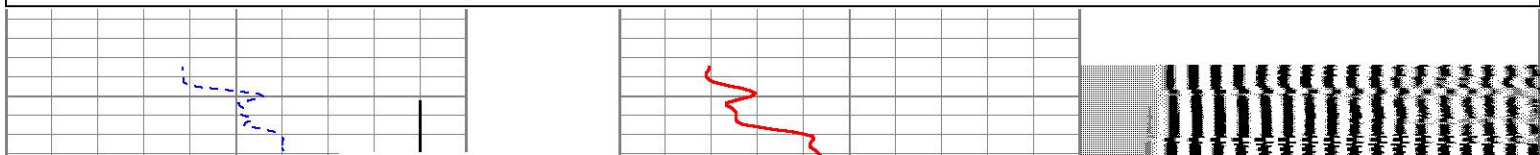
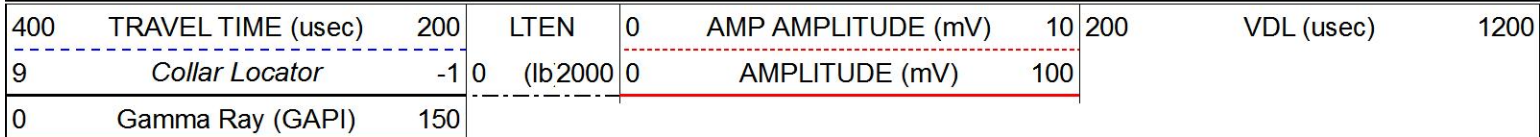

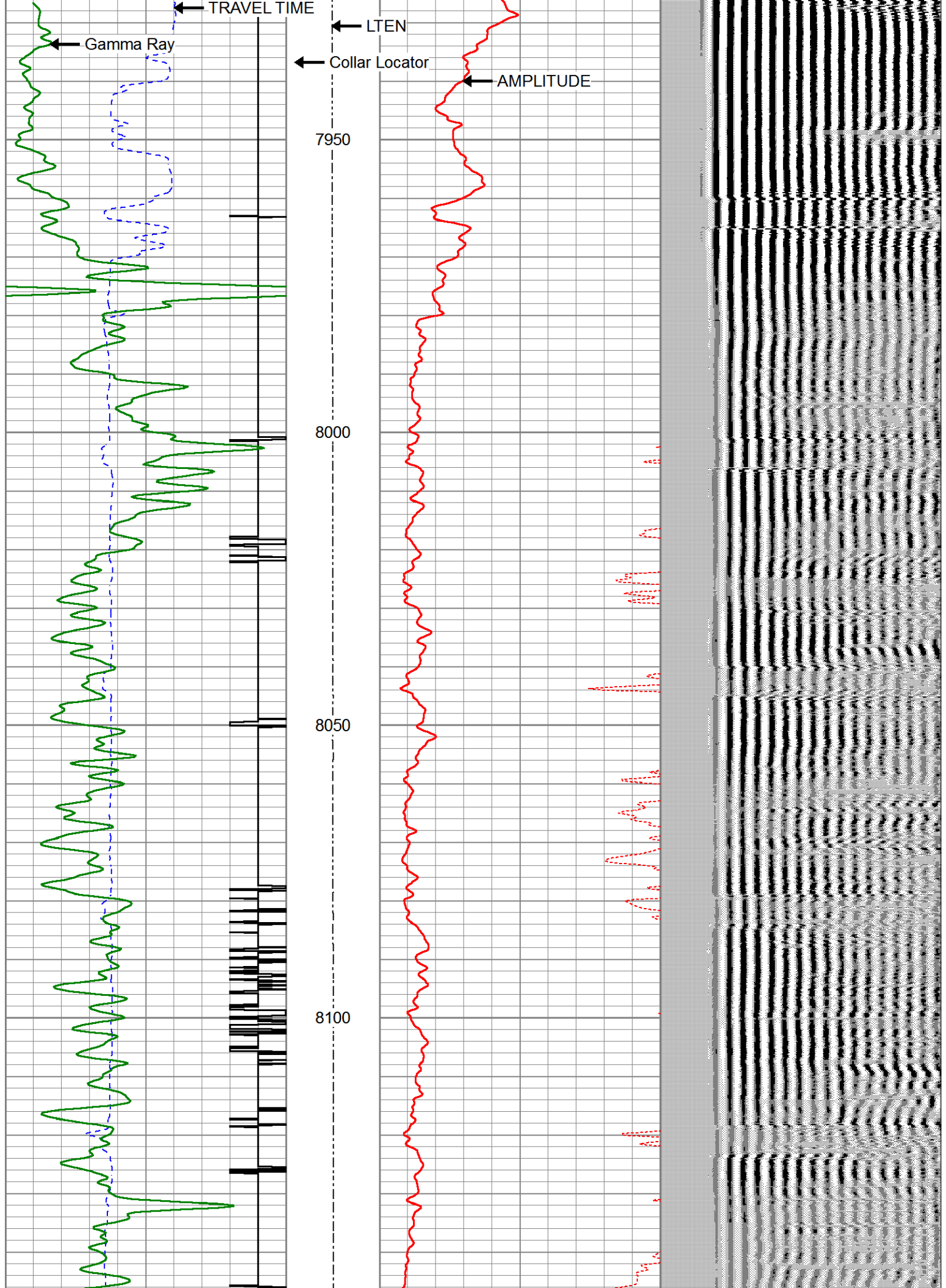

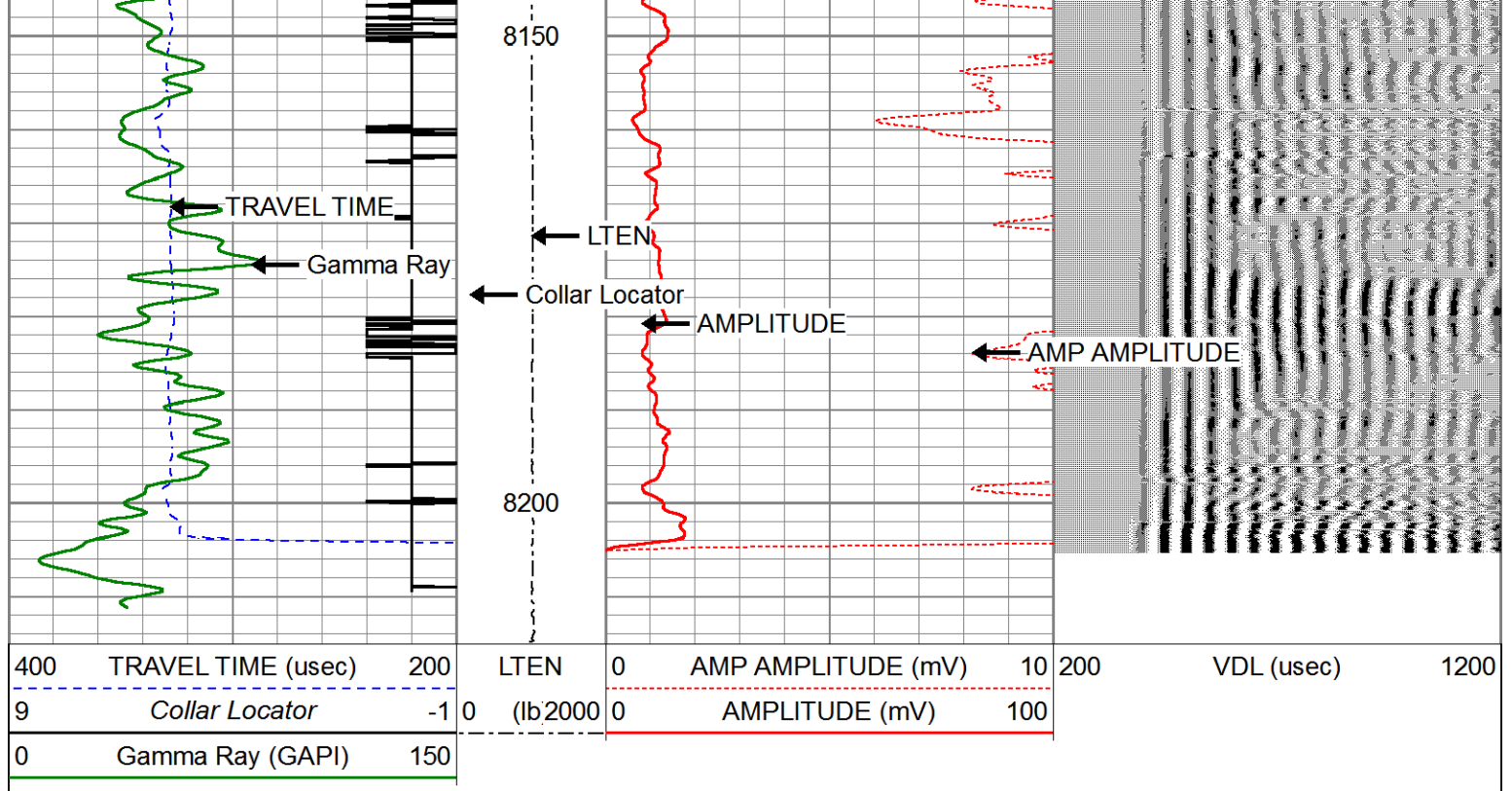

| Calibration Report | | | | | | |
|--|----------------------------|--------------------------|--------|-----|----------|--|
| Database File | gw_cbl_costate2_6-10-19.db | | | | | |
| Dataset Pathname | pass14 | | | | | |
| Dataset Creation | Mon Jun 10 11:05:46 2019 | | | | | |
| Gamma Ray Calibration Report | | | | | | |
| Type / Serial: | | Probe275dig / 080827 | | | | |
| SHOP CALIBRATION | | Tue Oct 21 11:39:19 2008 | | | | |
| | Counts/Sec. | Gain | Offset | Jig | Units | |
| Background | 0.0 | | | | cps | |
| Calibrator | 1.0 | | | | cps | |
| | | 0.6250 | | | GAPI/cps | |
| PRIMARY VERIFICATION | | | | | | |
| Background | 0.0 | | | | cps | |
| Calibrator | 0.0 | | | | cps | |
| Difference | | | | 0.0 | GAPI | |
| BEFORE SURVEY VERIFICATION | | | | | | |
| Background | 0.0 | | | | cps | |
| Calibrator | 0.0 | | | | cps | |
| Difference | | | | 0.0 | GAPI | |
| AFTER SURVEY VERIFICATION | | | | | | |
| Background | 0.0 | | | | cps | |
| Calibrator | 0.0 | | | | cps | |
| Difference | | | | 0.0 | GAPI | |
| Segmented Cement Bond Log Calibration Report | | | | | | |
| Serial Number: | 080840 | | | | | |
| Tool Model: | Probe 2.75 Radii W/Temp | | | | | |
| Calibration Casing Diameter: | 5.500 | in | | | | |

Calibration Depth:

2889.933

ft

Master Calibration, performed Mon Jun 10 10:25:00 2019:

| | Raw (v) | | Calibrated (mv) | | Results | |
|-----|---------|-------|-----------------|---------|---------|--------|
| | Zero | Cal | Zero | Cal | Gain | Offset |
| 3' | 0.004 | 0.436 | 0.000 | 71.921 | 166.458 | -0.601 |
| CAL | 0.004 | 0.604 | | | | |
| 5' | 0.004 | 0.386 | 0.000 | 71.921 | 187.899 | -0.686 |
| SUM | | | | | | |
| S1 | 0.004 | 0.289 | 0.000 | 100.000 | 350.310 | -1.270 |
| S2 | 0.004 | 0.329 | 0.000 | 100.000 | 307.277 | -1.110 |
| S3 | 0.004 | 0.420 | 0.000 | 100.000 | 240.425 | -0.883 |
| S4 | 0.004 | 0.406 | 0.000 | 100.000 | 248.363 | -0.873 |
| S5 | 0.004 | 0.390 | 0.000 | 100.000 | 258.782 | -0.945 |
| S6 | 0.004 | 0.369 | 0.000 | 100.000 | 273.568 | -0.972 |
| S7 | 0.004 | 0.406 | 0.000 | 100.000 | 248.446 | -0.886 |
| S8 | 0.004 | 0.422 | 0.000 | 100.000 | 238.869 | -0.866 |

Internal Reference Calibration, performed (Not Performed):

| | Raw (v) | | Calibrated (v) | | Results | |
|-----|---------|-------|----------------|-------|---------|--------|
| | Zero | Cal | Zero | Cal | Gain | Offset |
| CAL | 0.000 | 0.000 | 0.004 | 0.604 | 1.000 | 0.000 |

Air Zero Calibration, performed Mon Jun 10 10:05:02 2019:

| | Raw (v) | | Calibrated (v) | | Results | |
|-----|---------|--|----------------|--|---------|--|
| | Zero | | Zero | | Offset | |
| 3' | 0.000 | | 0.000 | | 0.000 | |
| 5' | 0.000 | | 0.000 | | 0.000 | |
| SUM | | | | | | |
| S1 | 0.000 | | 0.000 | | 0.000 | |
| S2 | 0.000 | | 0.000 | | 0.000 | |
| S3 | 0.000 | | 0.000 | | 0.000 | |
| S4 | 0.000 | | 0.000 | | 0.000 | |
| S5 | 0.000 | | 0.000 | | 0.000 | |
| S6 | 0.000 | | 0.000 | | 0.000 | |
| S7 | 0.000 | | 0.000 | | 0.000 | |
| S8 | 0.000 | | 0.000 | | 0.000 | |

| Sensor | Offset (ft) | Schematic | Description | Length (ft) | O.D. (in) | Weight (lb) |
|----------|-------------|---|---|-------------|-----------|-------------|
| HeadVolt | 15.69 |  | CHD-Titan Titan 1 7/16" GO Cablehead | 1.00 | 1.44 | 5.00 |
| Temp | 12.84 | | | | | |

| Tool Name | Start Depth (ft) | End Depth (ft) | Length (ft) | Weight (lb) | O.D. (in) |
|---|------------------|----------------|-------------|-------------|-----------|
| WVFS8 | 10.61 | | | | |
| WVFS7 | 10.61 | | | | |
| WVFS6 | 10.61 | | | | |
| WVFS5 | 10.61 | | | | |
| WVFS4 | 10.61 | | | | |
| WVFS3 | 10.61 | | | | |
| WVFS2 | 10.61 | | | | |
| WVFS1 | 10.61 | | | | |
| WVFCAL | 10.61 | | | | |
| WVF3FT | 10.61 | | | | |
| WVF5FT | 9.61 | | | | |
| HEADVOLT | 6.36 | | | | |
| CCL | 5.44 | | | | |
| GR | 1.42 | | | | |
| Dataset: gw_cbl_costate2_6-10-19.db: field/well/run1/pass14 Total length: 16.75 ft Total weight: 152.00 lb O.D.: 2.75 in | | | | | |