



LWD MEMORY LOG

Gamma Ray

| | | | | | | | | | | | | | | |
|--|--|------------------|-----------------|-------------------|--------------------------|--|--------------------|-----------------------|------------------|------------------|-------|----------------|--|--|
| Scale: Measured Depth | Company: Great Western Operating Company LLC | | | | | | | | | | | | | |
| | Well: Schneider HD 11-019HN | | | | | | | | | | | | | |
| | Field: Weld County | | | | | | | | | | | | | |
| | County: | | Weld County | | Country: United States | | | | | | | | | |
| | Depth Reference: | | State: Colorado | | | | | | | | | | | |
| Driller's Depth | | | | | | | Other Services: | | | | | | | |
| Status: | Final Print | | | Surface Location: | | | | | | | | | | |
| | | | | Latitude: | | | 40° 19' 26.500" N | | | | | | | |
| API No: 05-123-46404 | | | | Longitude: | | | 104° 49' 36.660" W | | | | | | | |
| Job ID: 110030473 | | | | SEC: 7 TWN: | | 4N RGE: 66W | | Directional | | | | | | |
| Permanent Datum (P.D.): Mean Sea Level | | | | Elevation: | | 0.00 ft | | N/A | | | | | | |
| Log Measured From: Rig Floor | | | | Above P.D.: | | 4755.00 ft | | Elev. KB: 4755.00 ft | | | | | | |
| | | | | | | Elev. GL: 4735.00 ft | | | | | | | | |
| Dates | | Interval | | | Magnetic Field Reference | | | | | | | | | |
| From: 2019-09-20 | | Drilled (ft) | | Logged (ft) | | Azi Reference North: | | True Dip Angle: (deg) | | | | | | |
| To: 2019-09-23 | | Top: 1574.00 | | Top: 1574.00 | | Total Magnetic Field Strength: (nT) | | 52078 | | | | | | |
| Spud: 2019-08-29 | | Bottom: 18296.00 | | Bottom: 18283.00 | | Mag to Reference North Correction: (deg) | | 8.19 | | | | | | |
| Borehole Record | | | | | | | | | Casing Record | | | | | |
| Hole Size (in) | | From (ft) | | To (ft) | | Size (in) | | Weight (lb/ft) | | From (ft) | | To (ft) | | |
| 13.500 | | 20.00 | | 1574.00 | | 9.625 | | 36.00 | | 20.00 | | 1574.00 | | |
| 8.500 | | 1574.00 | | 18296.00 | | | | | | | | | | |
| | | | | | | | | | | | | | | |
| | | | | | | | | | | | | | | |
| | | | | | | | | | | | | | | |
| | | | | | | | | | | | | | | |
| | | | | | | | | | | | | | | |
| | | | | | | | | | | | | | | |
| | | | | | | | | | | | | | | |
| Mud Record | | | | | | | | | Deviation Record | | | | | |
| Type | | From (ft) | | To (ft) | | Hole Size (in) | | Interval (ft) | | Inc Az (Start) | | Inc Az (End) | | |
| Oil Based Mud | | 1574.00 | | 18296.00 | | 8.500 | | 16722.00 | | 0.00 342.60 | | 90.31 268.83 | | |
| | | | | | | | | | | | | | | |
| | | | | | | | | | | | | | | |
| | | | | | | | | | | | | | | |
| | | | | | | | | | | | | | | |
| | | | | | | | | | | | | | | |
| | | | | | | | | | | | | | | |
| | | | | | | | | | | | | | | |
| Acquisition System | | | | | | | | | Software Version | | Other | | | |
| Cadence | | RT 5.4 | | | | Rig: | | PD 460 | | | | | | |
| Plot Studio | | 5.4.8625.2 | | | | Contractor: | | Precision Drilling | | Unit: D&E | | | | |
| | | | | | | District: | | RMA | | | | | | |

(C) 2019 Baker Hughes, a GE company, LLC - All rights reserved. Baker Hughes, a GE company, LLC and its affiliates ("BHGE") provides this information on an "as is" basis for general information purposes and believes it to be accurate as of the date of publication. BHGE does not make any representation as to the accuracy or completeness of the information and makes no warranties of any kind, specific, implied or oral, to the fullest extent permissible by law, including those of merchantability and fitness for a particular purpose or use. BHGE hereby disclaims any and all liability for any direct, indirect, consequential or special damages, claims for lost profits, or third party claims arising from the use of the information, whether a claim is asserted in contract, tort, or otherwise. The BHGE logo is a trademark of Baker Hughes, a GE company, LLC. GE and the GE monogram are trademarks of General Electric Company used under trademark license.

Log Run Summary

| Run No | Bit Run No. | Bit Size (in) | Bit Type | Bit Gauge Length (in) | Assembly Type | Logged Interval | | Bit Depth Interval | | Date / Time | | Circ. Hours |
|--------|-------------|------------------|----------|--------------------------|----------------|-----------------|----------|--------------------|----------|------------------|------------------|-------------|
| | | | | | | Top | Bottom | From | To | Start Logging | End Logging | |
| | | | | | | (ft) | (ft) | (ft) | (ft) | | | |
| 1 | 1 | 8.500 | PDC | 4.00 | AutoTrak Curve | 1574.00 | 18283.00 | 1574.00 | 18296.00 | 2019-09-20 08:44 | 2019-09-23 08:44 | 64.61 |

Crew

| Name | Arrive Wellsite | Depart Wellsite | Name | Arrive Wellsite | Depart Wellsite | Name | Arrive Wellsite | Depart Wellsite |
|--------------|--------------------|--------------------|-----------|--------------------|--------------------|------|--------------------|--------------------|
| Alain Atemoh | 2019-09-20 | 2019-09-23 | Will Roth | 2019-09-20 | 2019-09-22 | | | |

Mud Properties Record

| Date / Time | Run No. | Depth (ft) | Mud Type | Density (ppg) | Viscosity (cP) | pH | Fluid Loss (cm3) | Oil / Water | Source | Total Chlorides (ppm) | K+ (%) |
|------------------|---------|---------------|---------------|------------------|-------------------|-----|---------------------|-------------|--------------|--------------------------|-----------|
| 2019-09-20 12:00 | 1 | 2180.00 | Oil Based Mud | 10.5 | 28 | N/A | 10.0 | 65/20 | Active Pit | 23500 | 0.00 |
| 2019-09-20 19:00 | 1 | 4605.00 | Oil Based Mud | 10.5 | 25 | N/A | 10.0 | 61.4/21 | Shale Shaker | 24500 | 0.00 |
| 2019-09-21 01:00 | 1 | 5995.00 | Oil Based Mud | 10.5 | 23 | N/A | 10.0 | 61.5/21 | Shale Shaker | 24500 | 0.00 |
| 2019-09-21 12:00 | 1 | 8558.00 | Oil Based Mud | 10.5 | 24 | N/A | 10.0 | 60.6/22 | Shale Shaker | 25000 | 0.00 |
| 2019-09-21 19:00 | 1 | 10083.00 | Oil Based Mud | 10.5 | 25 | N/A | 10.0 | 60.4/22 | Shale Shaker | 24000 | 0.00 |
| 2019-09-22 01:00 | 1 | 11275.00 | Oil Based Mud | 10.5 | 27 | N/A | 10.0 | 60.5/22 | Active Pit | 24000 | 0.00 |
| 2019-09-22 12:00 | 1 | 13906.00 | Oil Based Mud | 10.6 | 29 | N/A | 10.0 | 59.7/22.3 | Shale Shaker | 24000 | 0.00 |
| 2019-09-22 19:00 | 1 | 15422.00 | Oil Based Mud | 10.5 | 30 | N/A | 10.0 | 60.1/22.3 | Shale Shaker | 23500 | 0.00 |
| 2019-09-23 01:00 | 1 | 16777.00 | Oil Based Mud | 10.5 | 29 | N/A | 10.0 | 60.2/22.3 | Active Pit | 23500 | 0.00 |

Equipment and Service Data

| Run No. | Tool | Serial Number | Measurement | Sensor Offset (ft) | Bit Offset (ft) | Max O.D. (in) | Min I.D. (in) |
|---------|------------------------------|---------------|----------------------|--------------------|-----------------|---------------|---------------|
| 1 | AutoTrak Curve Steering Unit | 14709022 | Near Bit VSS | 5.93 | 6.77 | 7.000 | 4.330 |
| 1 | AutoTrak Curve Steering Unit | 14709022 | Near Bit Inclination | 5.93 | 6.77 | 7.000 | 4.330 |
| 1 | AutoTrak Curve MWD | 14705407 | Gamma (single) | 2.72 | 12.94 | 7.000 | 3.250 |
| 1 | AutoTrak Curve MWD | 14705407 | Directional (mag) | 12.28 | 22.50 | 7.000 | 3.250 |

Service and Tool Mnemonics

| Mnemonic | Name | Description |
|----------|------|-------------|
|----------|------|-------------|

| | | |
|----------|---------------------|-------------------------------|
| ATC SU | AutoTrak Curve SU | Auto Trak Curve Steering Unit |
| ATC MWD | AutoTrak Curve MWD | Auto Trak Curve MWD |
| ATC LCPM | AutoTrak Curve LCPM | Auto Trak Curve LCPM |

| | | |
|----------|--|--|
| Comments | | |
| 1 | Depth measurements were obtained from a depth control system not supplied or operated by Baker Hughes, a GE Company (BHGE). Due to the lack of control by Baker Hughes, depth calibrations and measurements could not be independently verified. | |
| 2 | BHGE LWD Run 1 utilized a 6.75 inch NaviGamma service (Directional and Gamma Ray) behind a 8.5 inch bit and rotary steerable assembly from 1574 to 18296 feet MD (1574 to 7106 feet TVD) | |
| 3 | "Date To" indicates the date and time the well reached Total Depth (TD) and logging services ended. | |

| | | | | |
|---------|----------|--------------|---------|--|
| Remarks | | | | |
| Number | Depth | Hole Section | Run No. | Remark |
| | (ft) | (in) | | |
| 1 | 18291.00 | 8.500 | 1 | The interval from 18283 to 18296 feet MD (7106 feet TVD) was not logged after being drilled due to sensor to bit offset at well TD |

| | | |
|------------------|--|----------|
| Curve Mnemonics | | |
| Presented Curves | | Units |
| ROPA | | ft/h |
| TVD | | ft |
| GRAM | | API |
| GRIM | | unitless |
| GRTM | | min |
| TCDM | | degF |

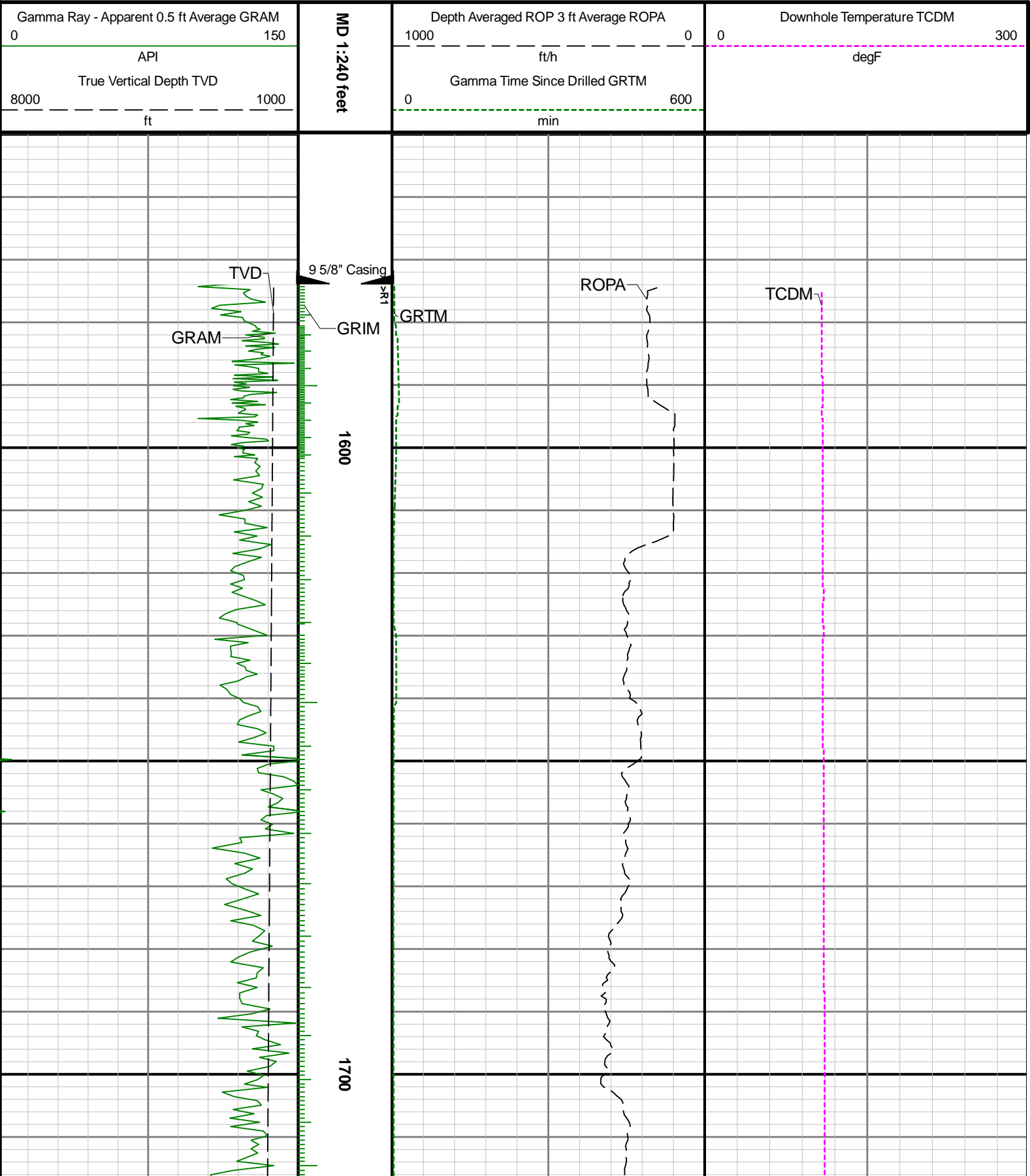

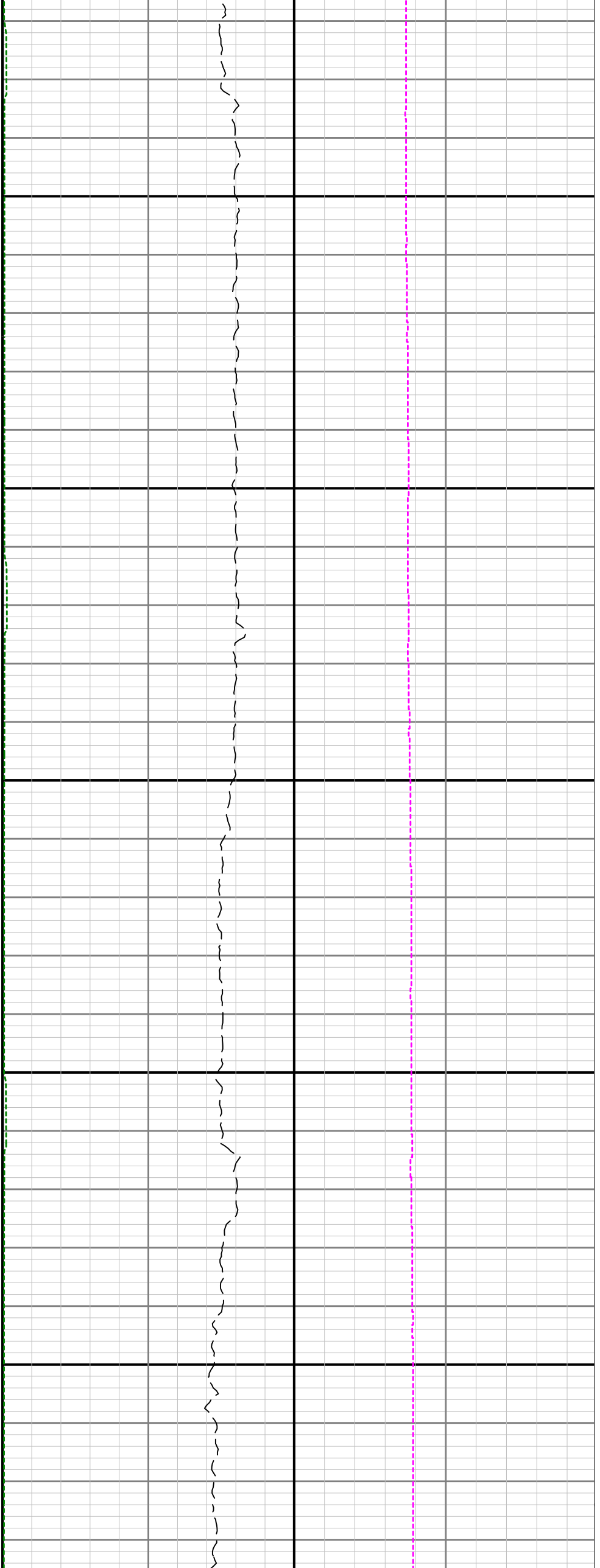

1800

1900

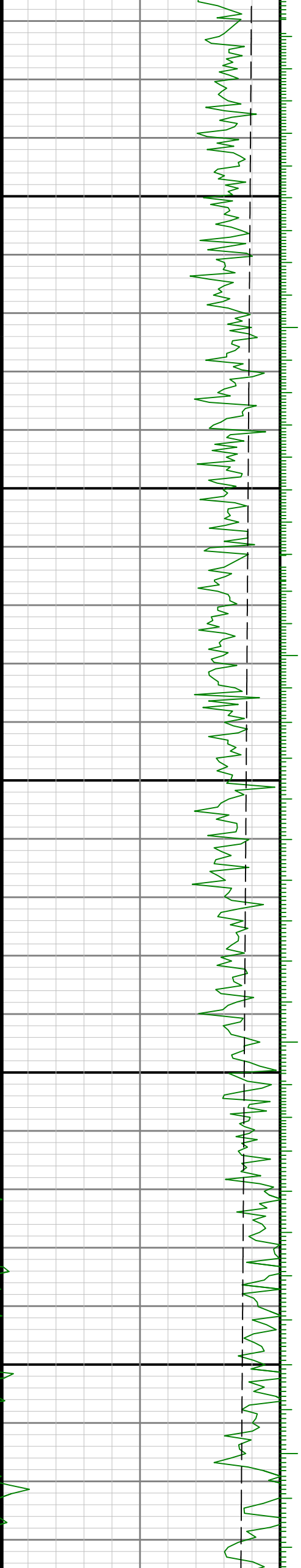

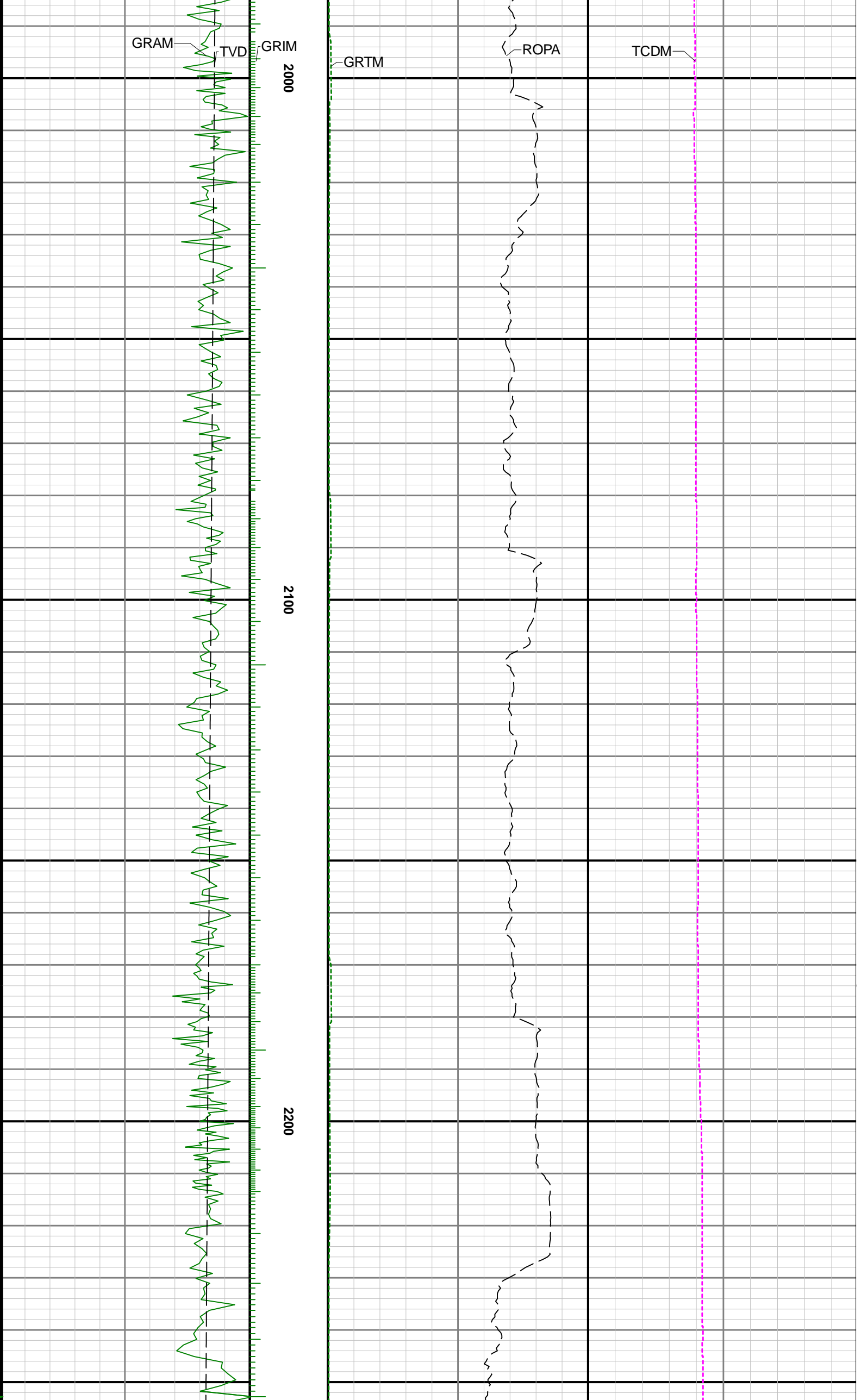

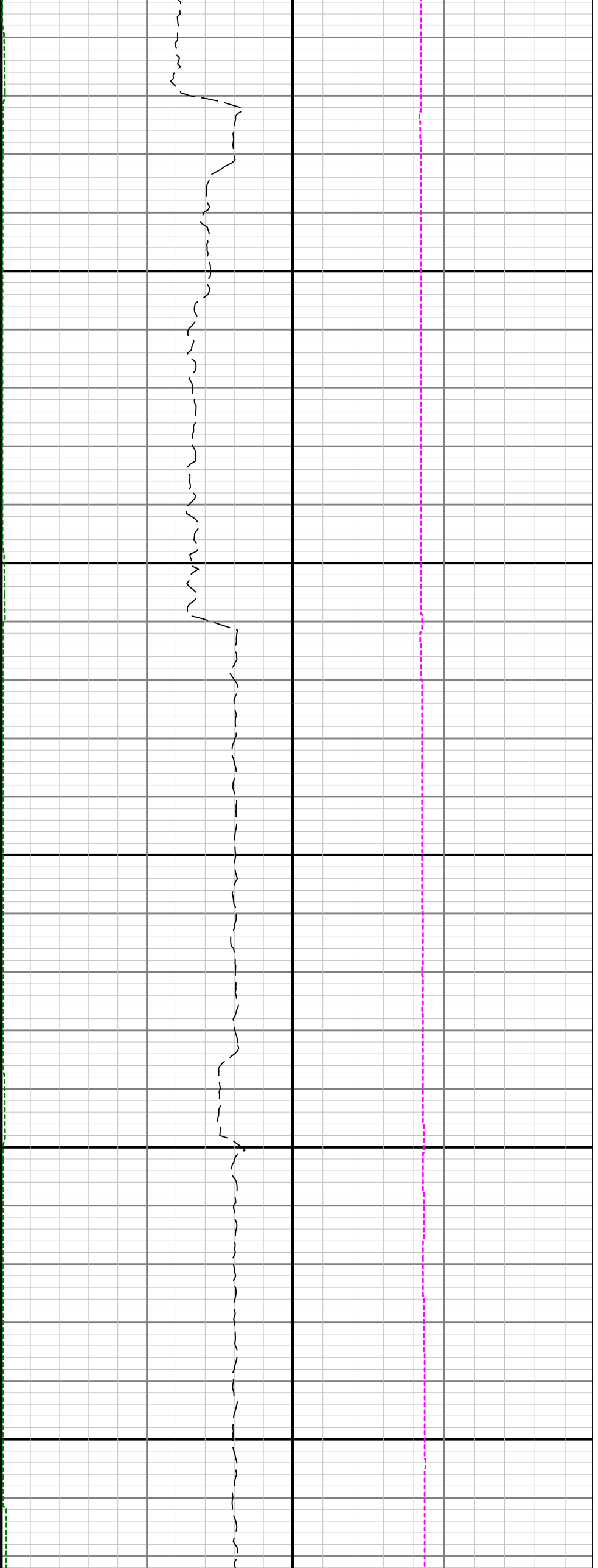

2300

2400

2500

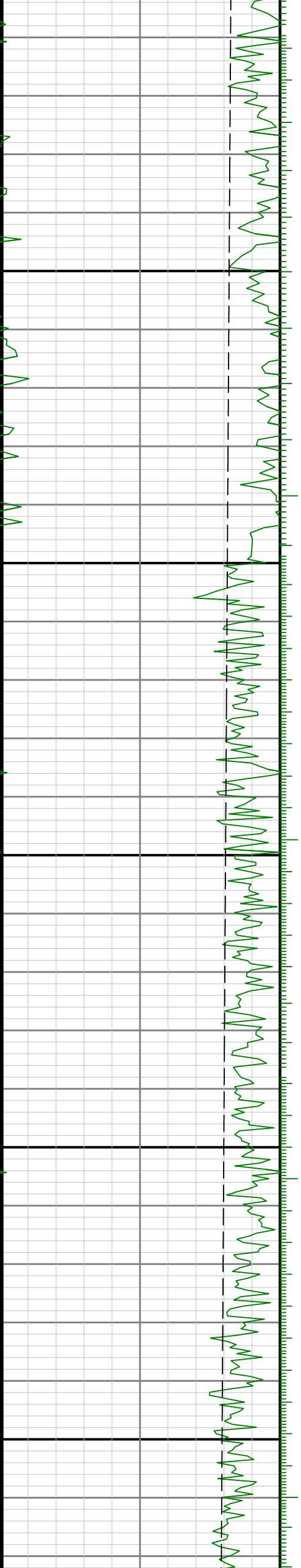

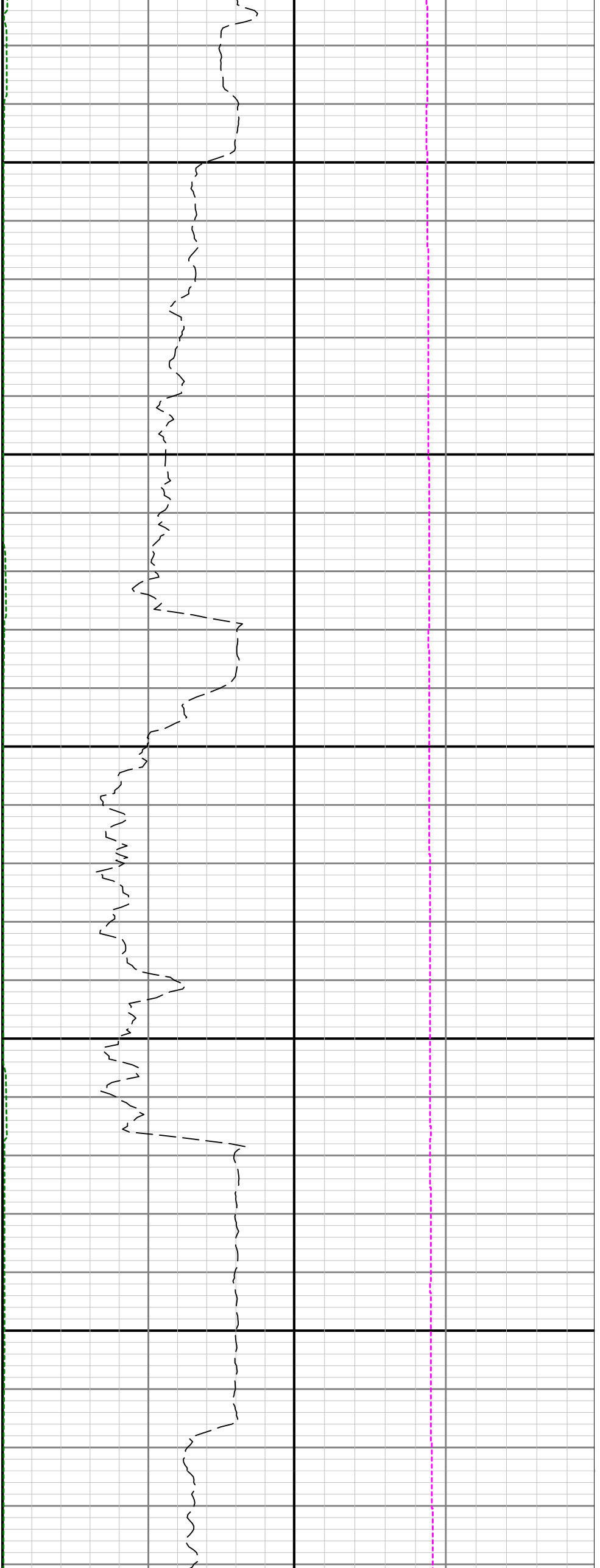

2600

2700

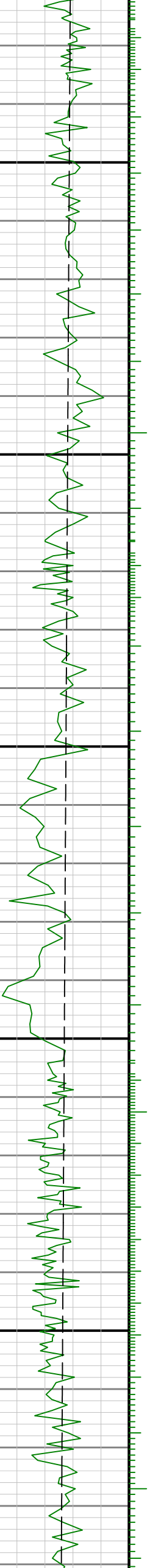

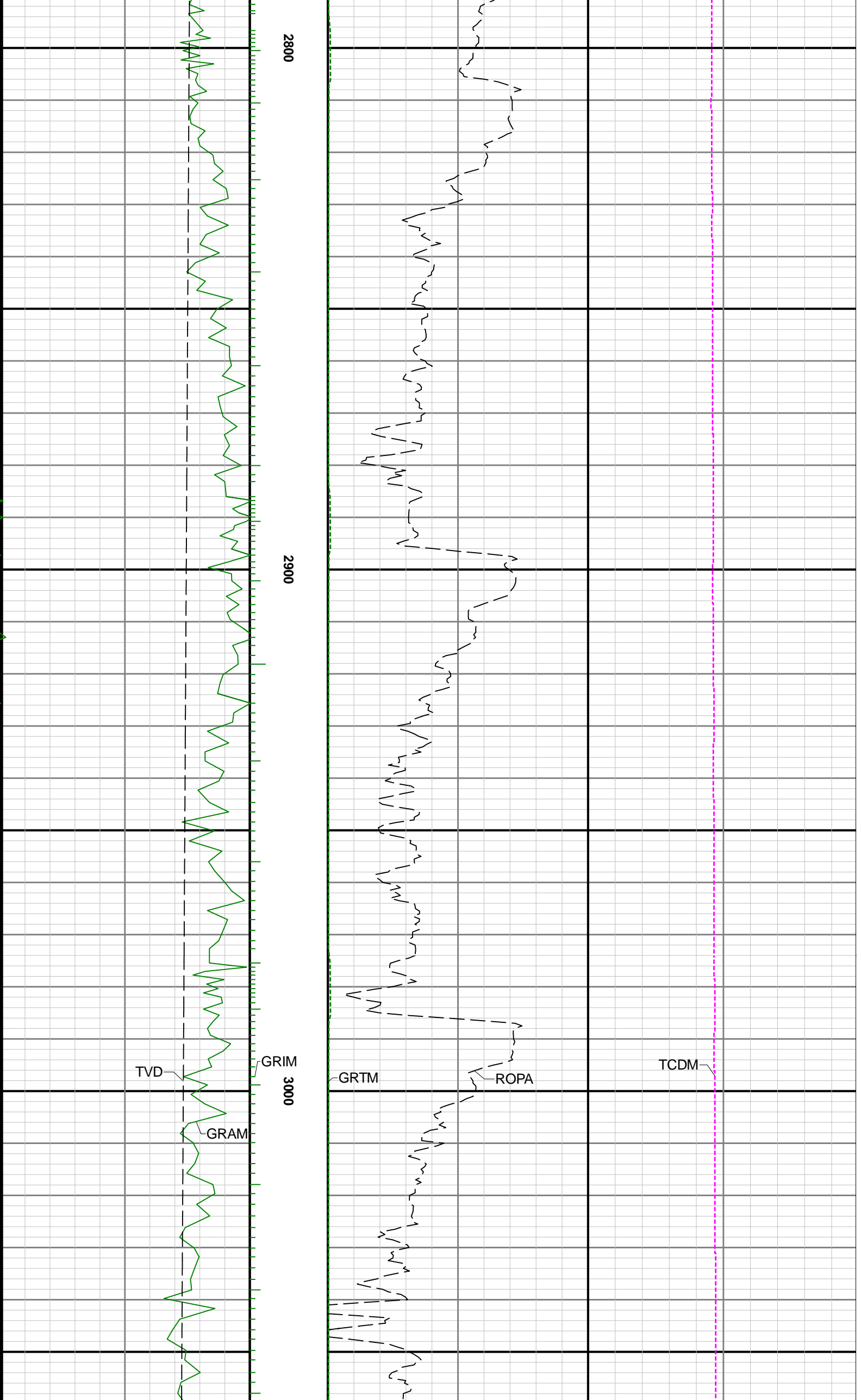

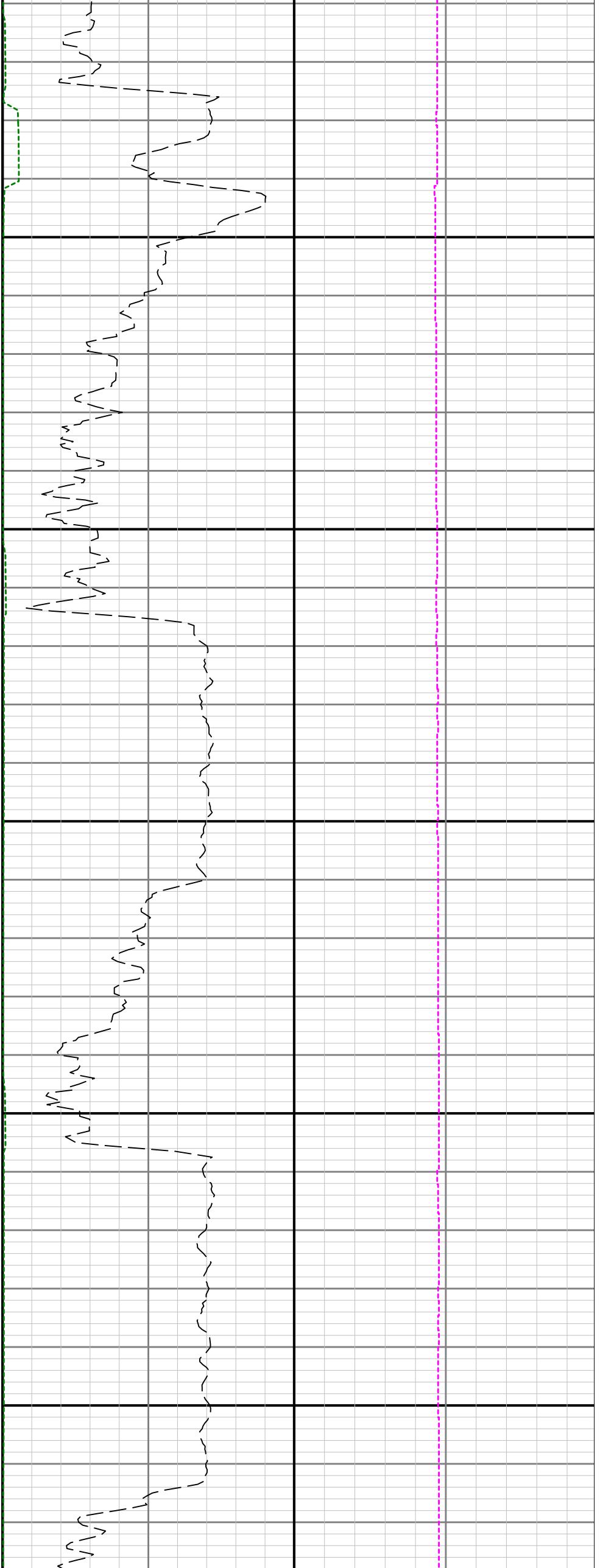

3100

3200

3300

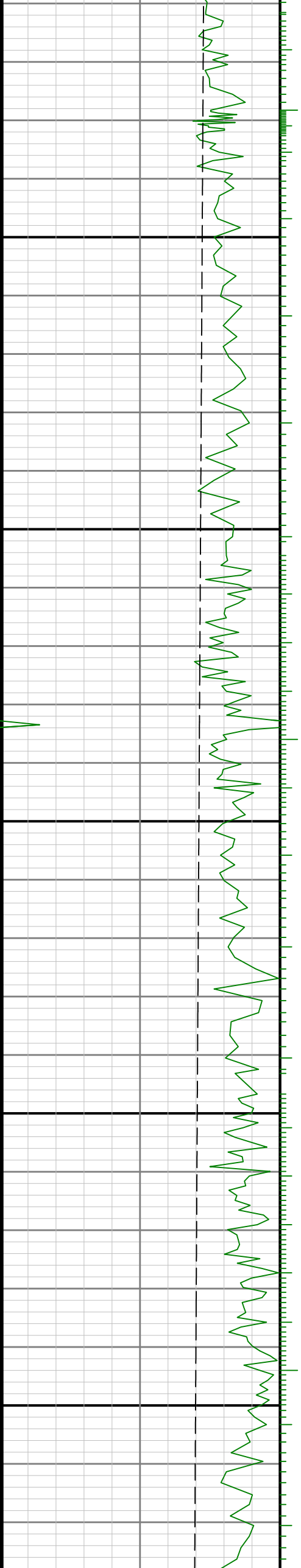

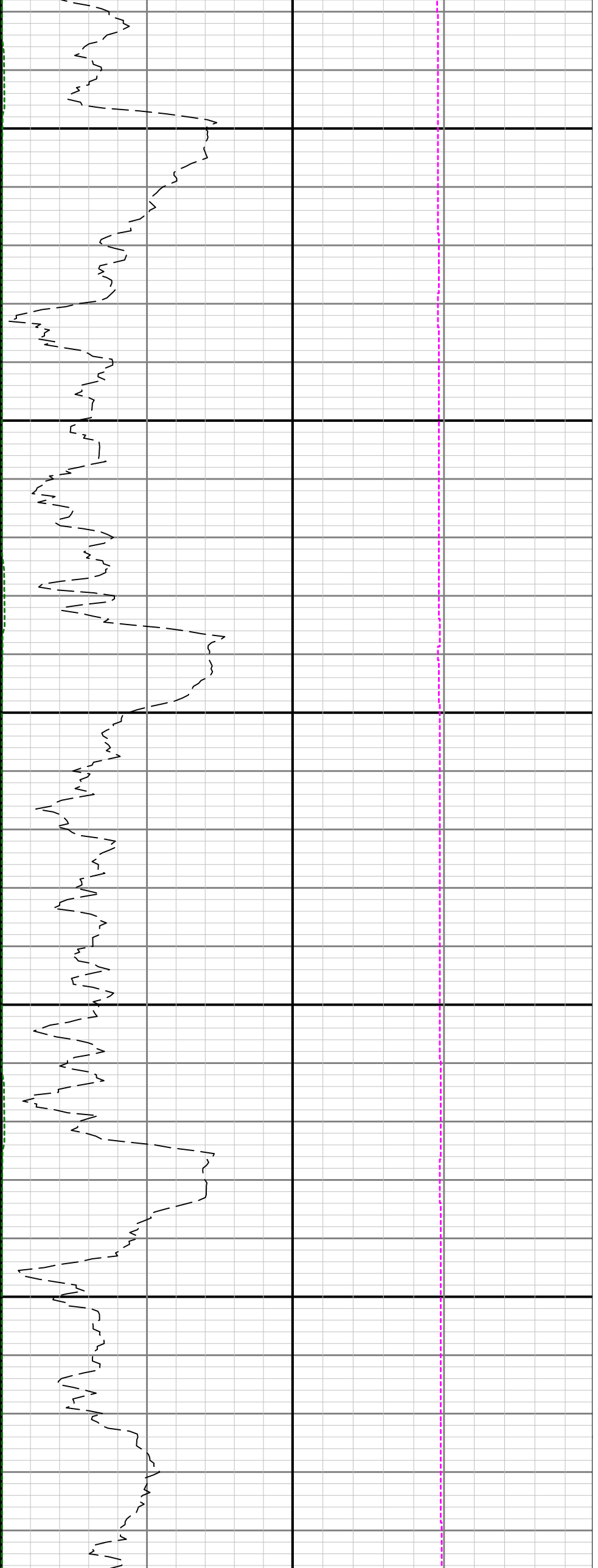

3400

3500

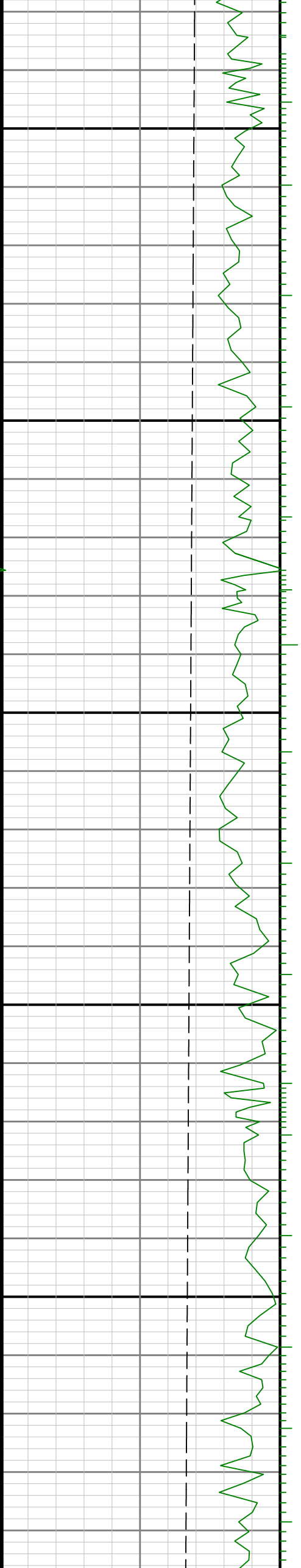

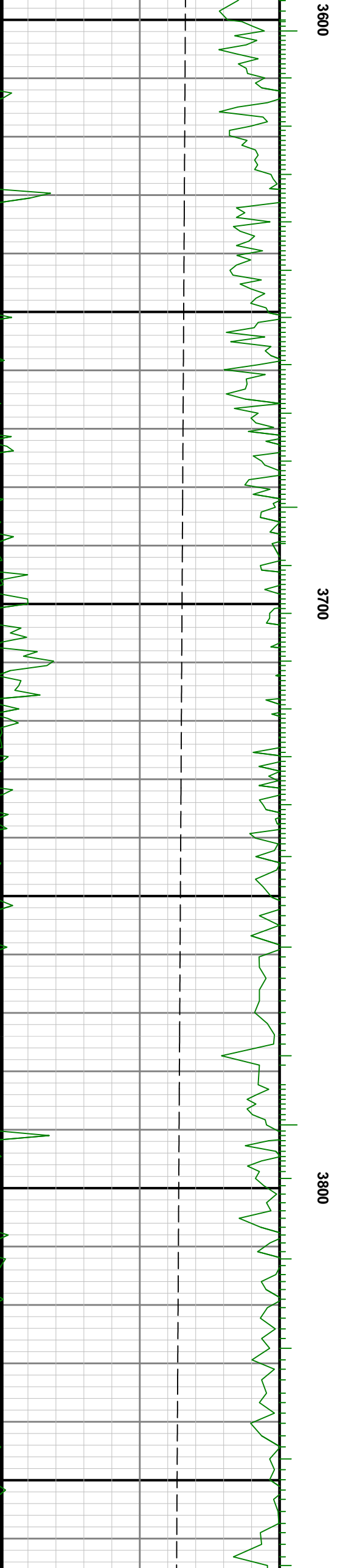
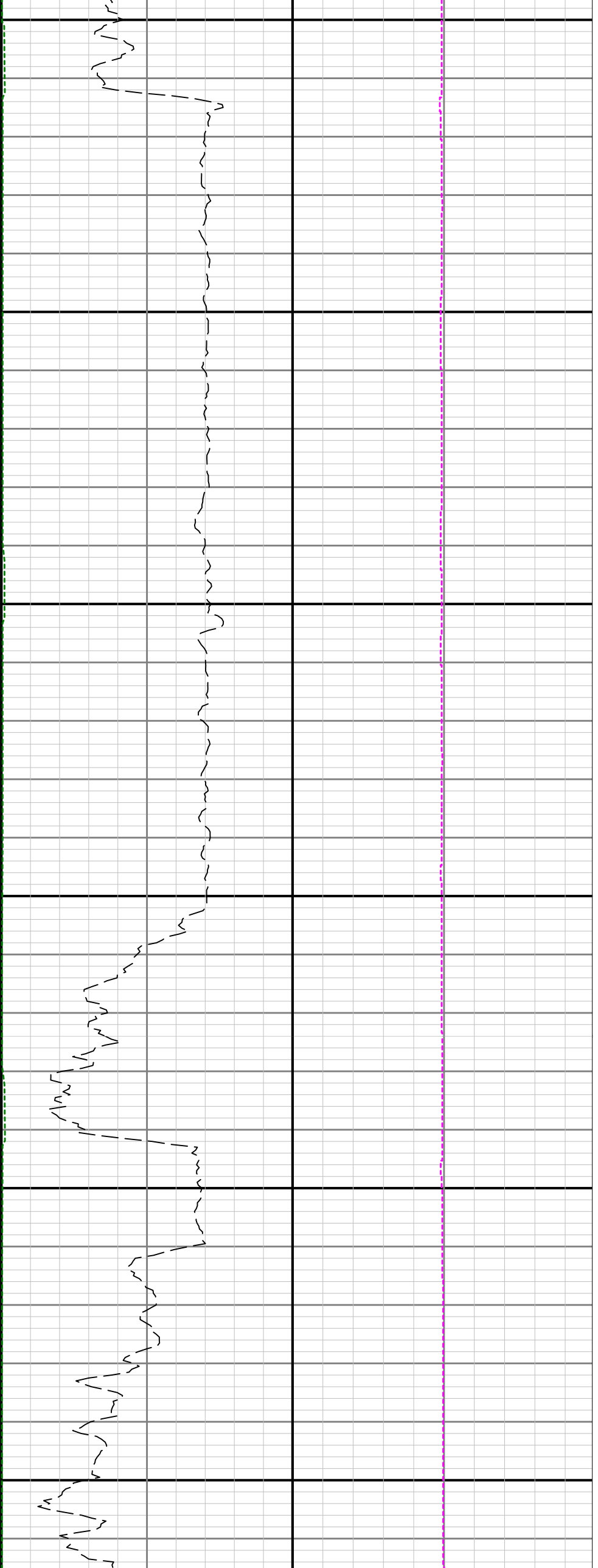

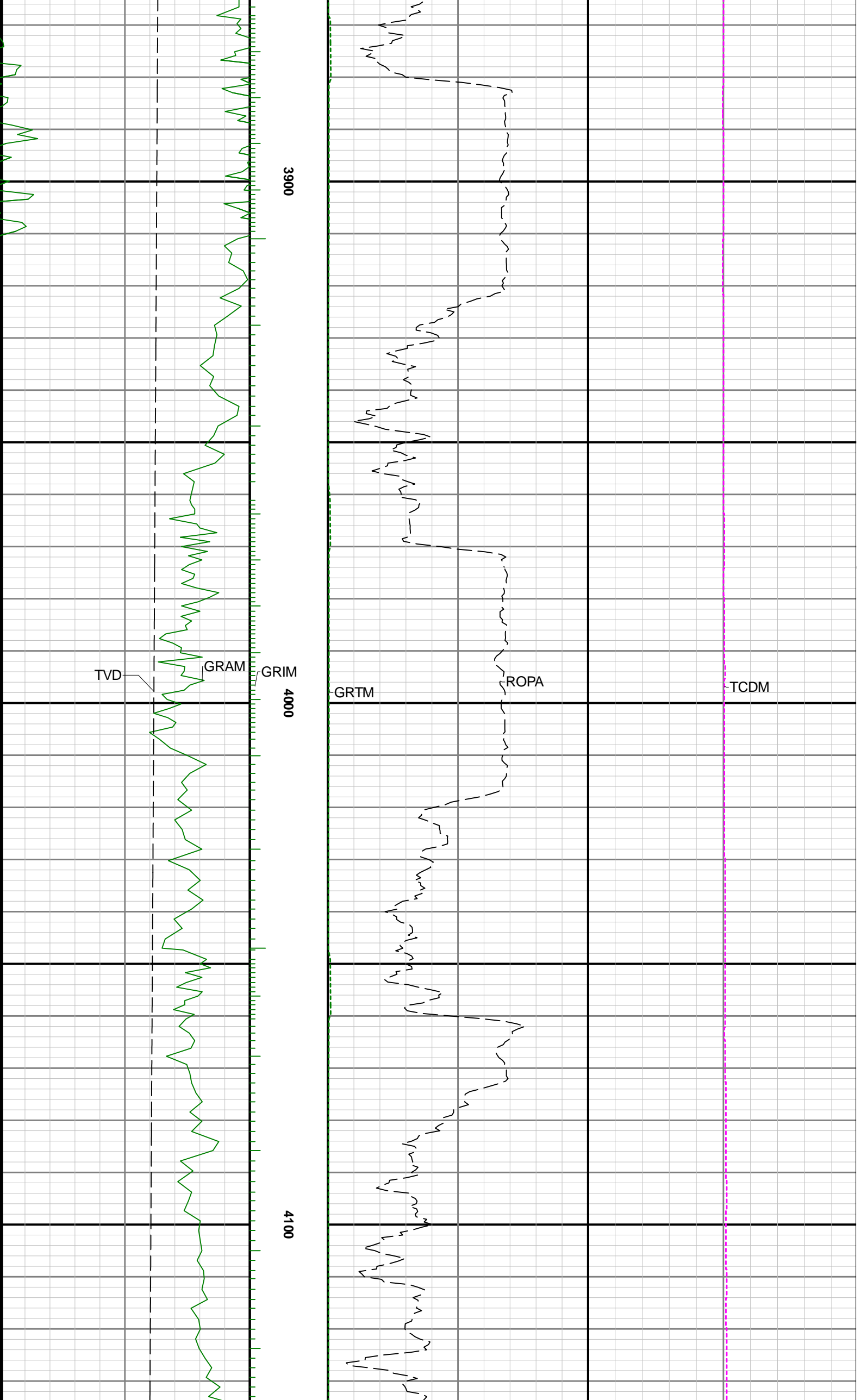

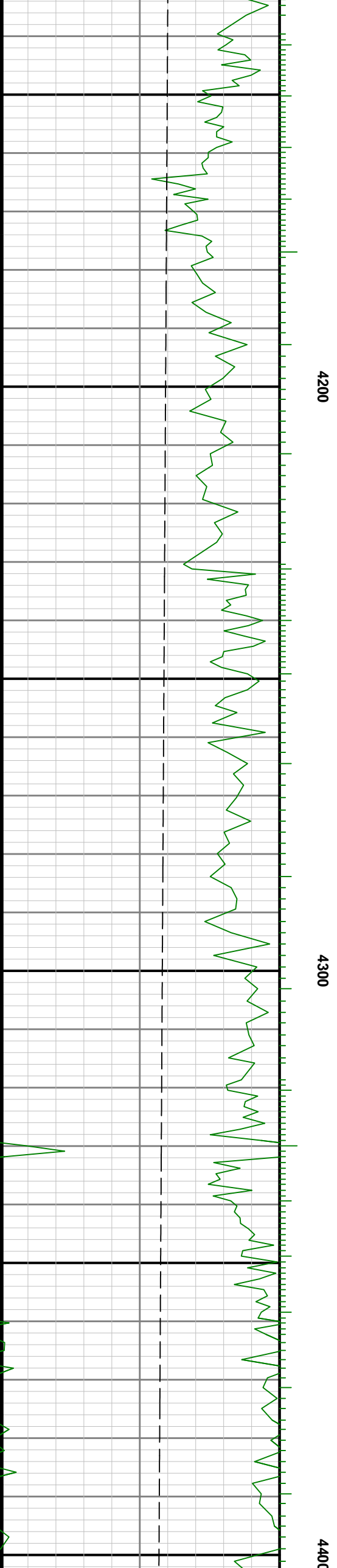
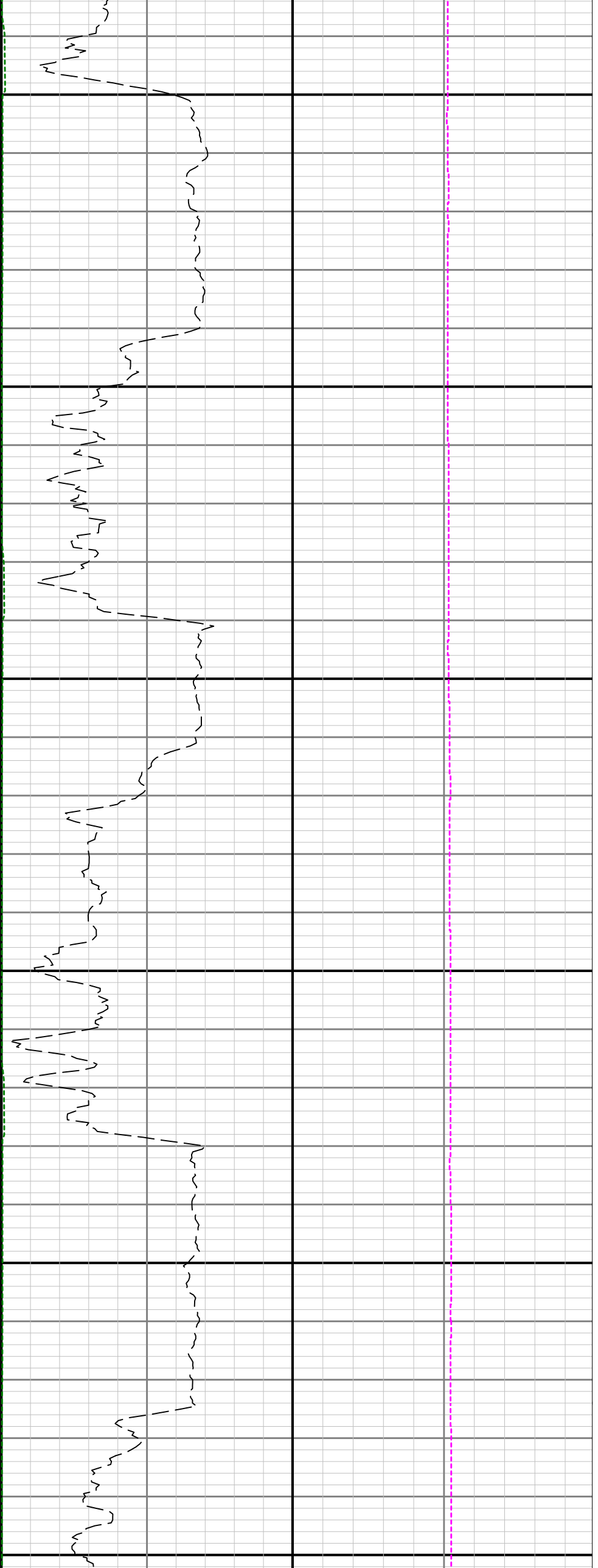

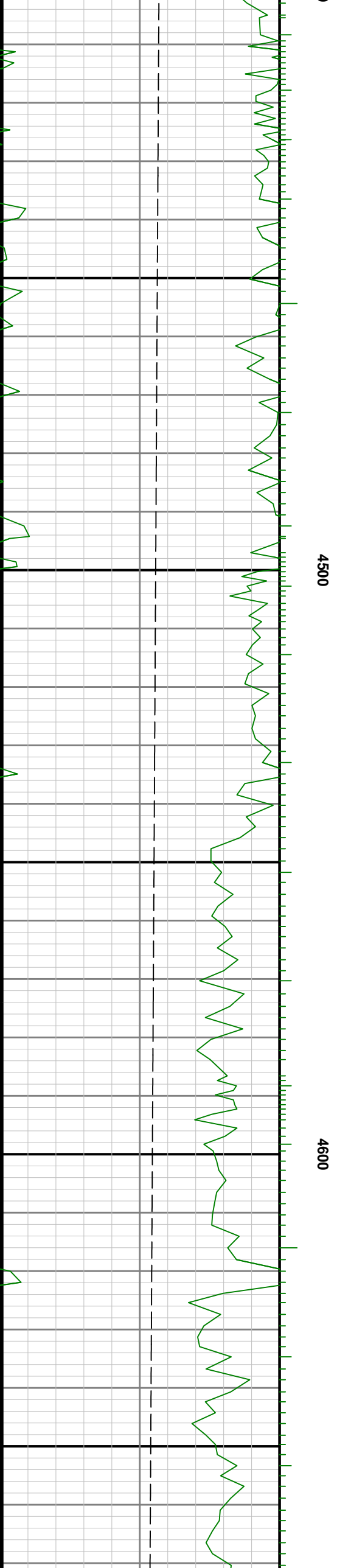
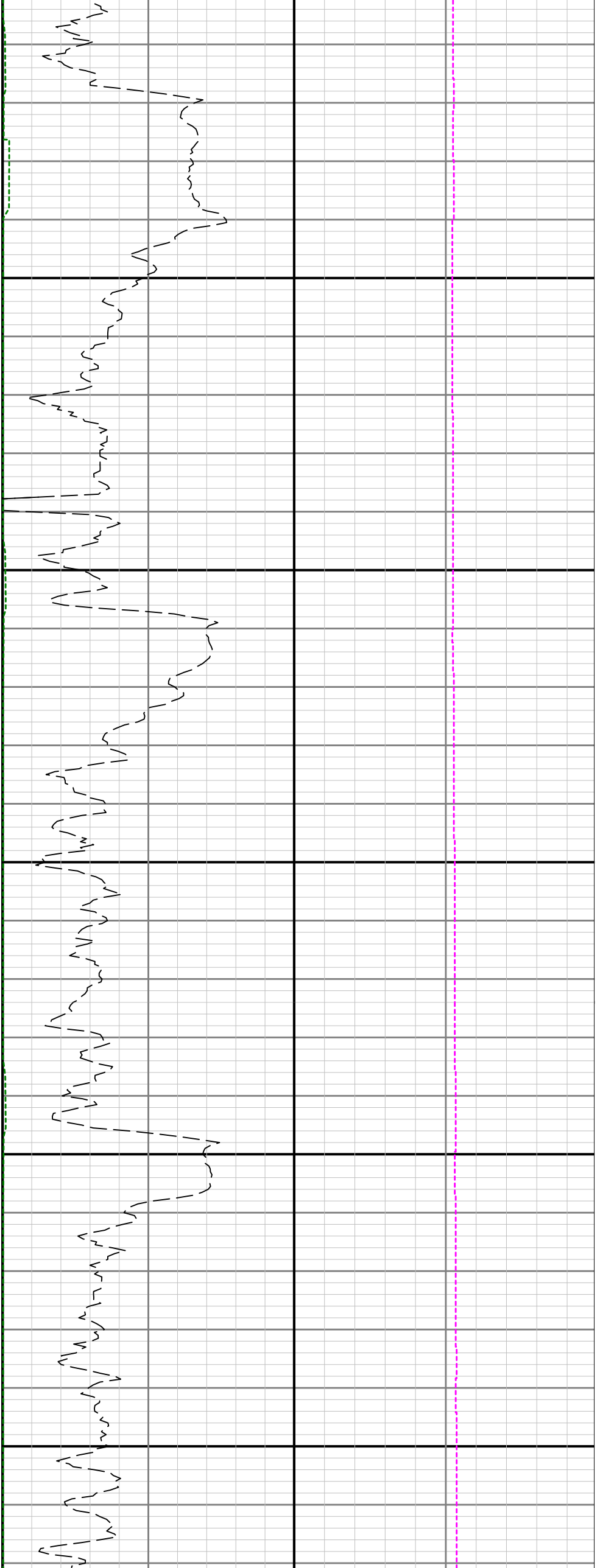

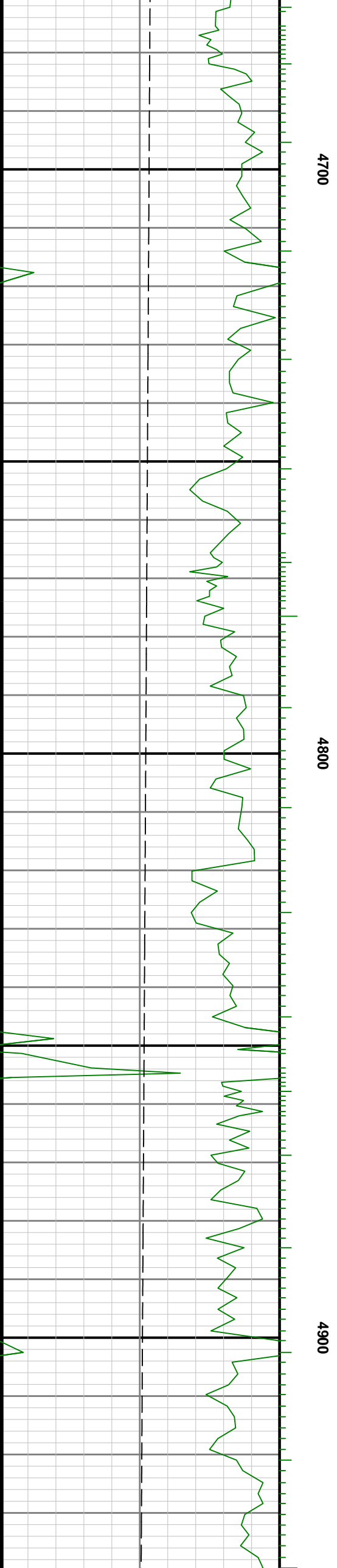
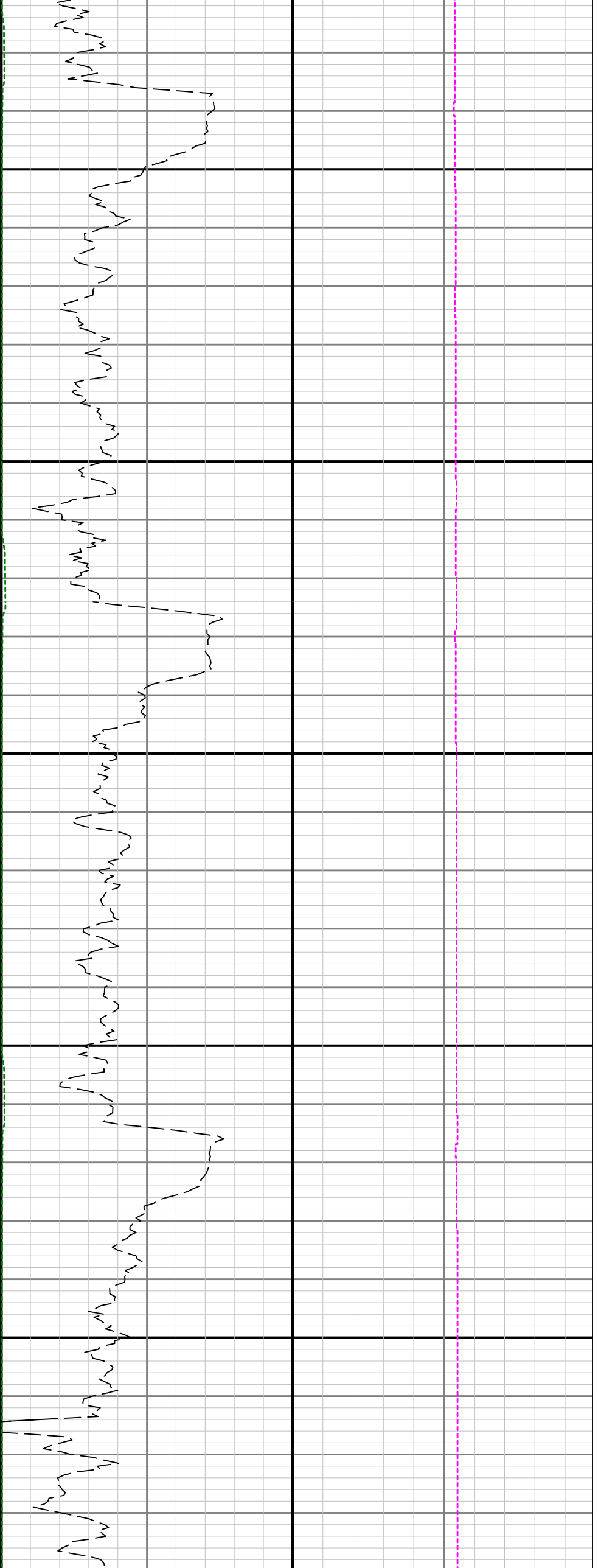

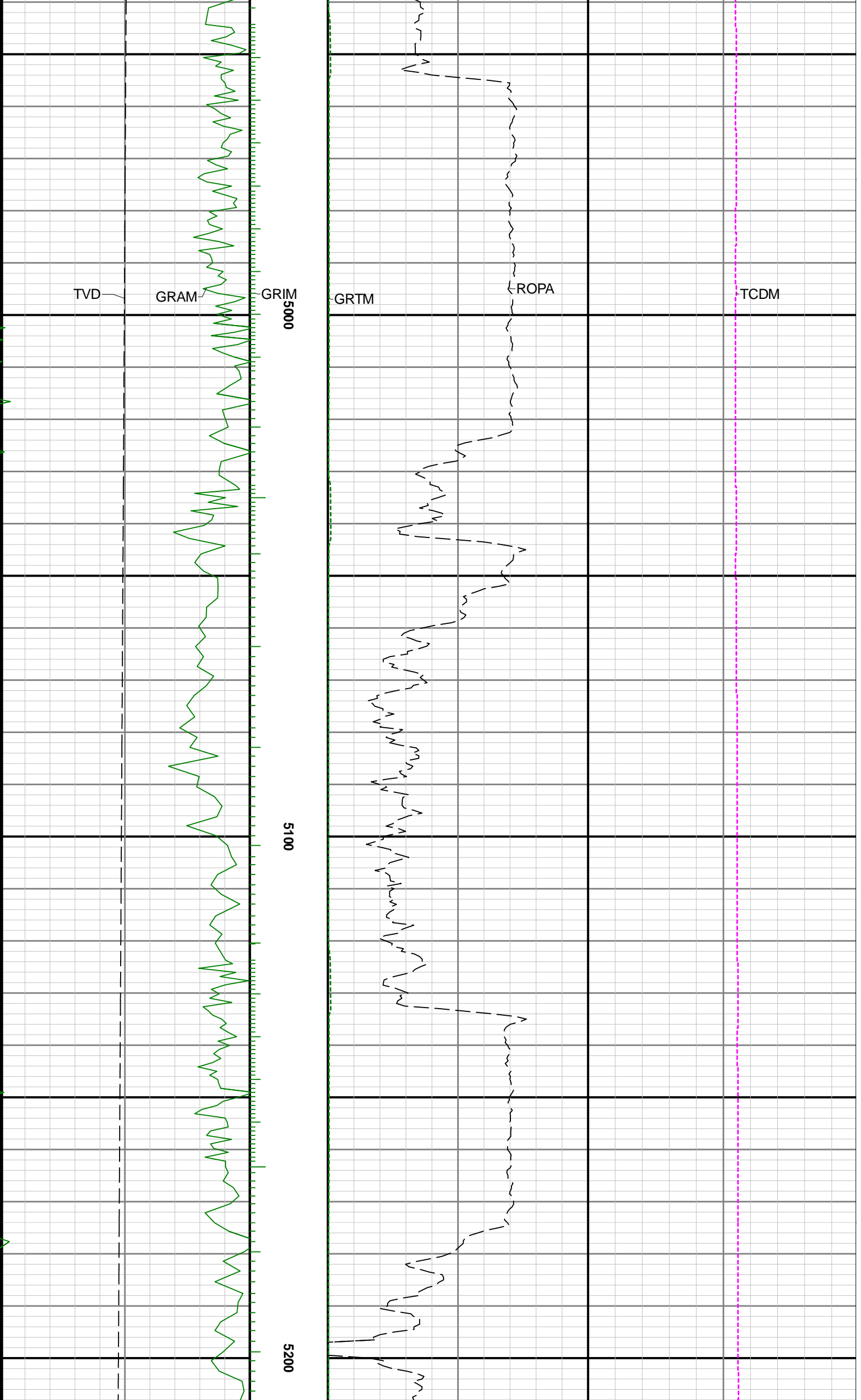

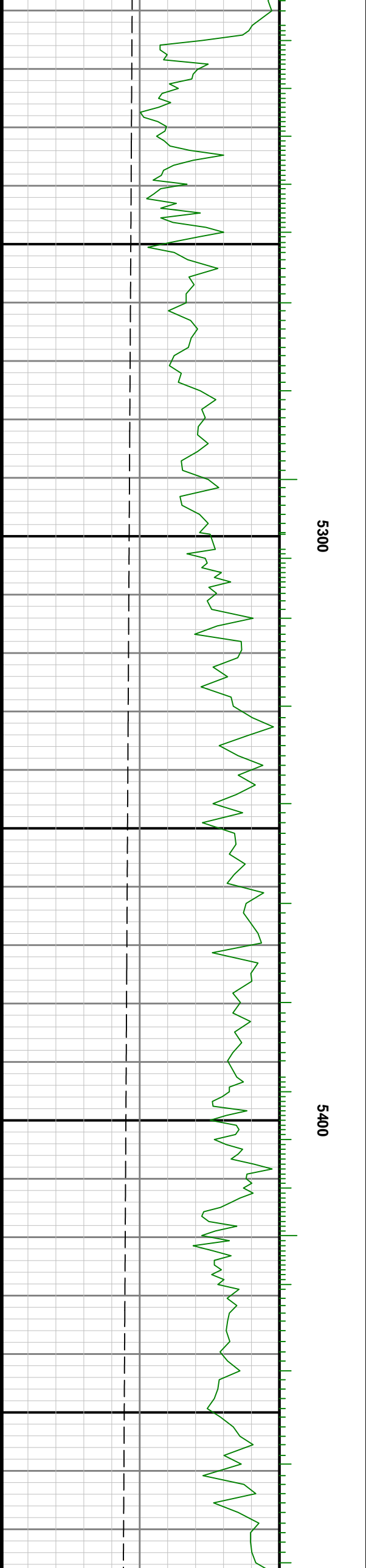
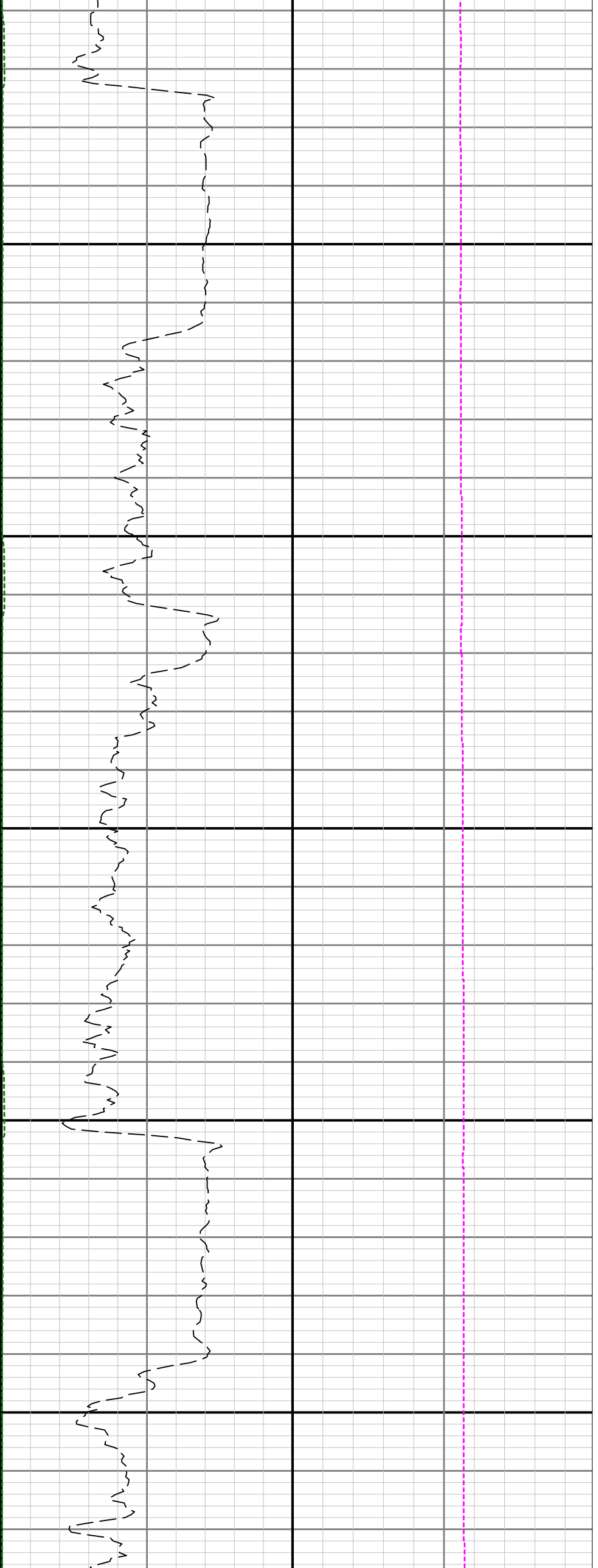

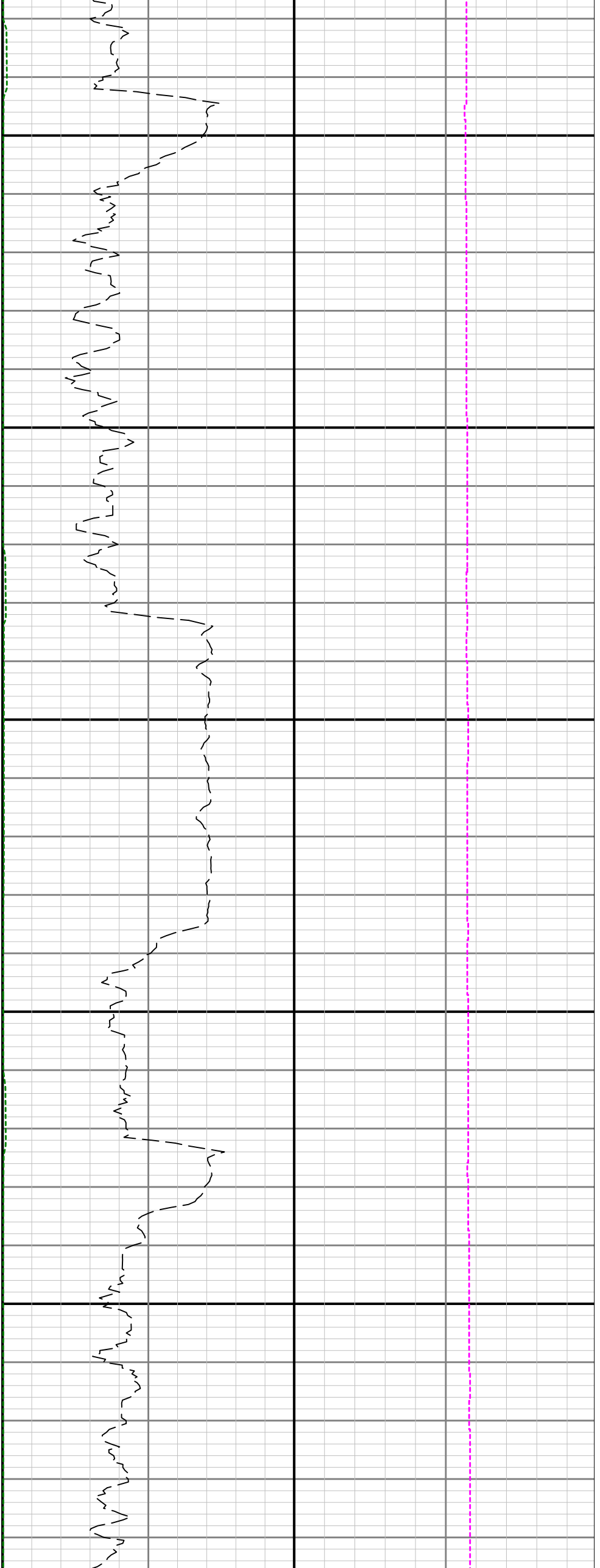

5500

5600

5700

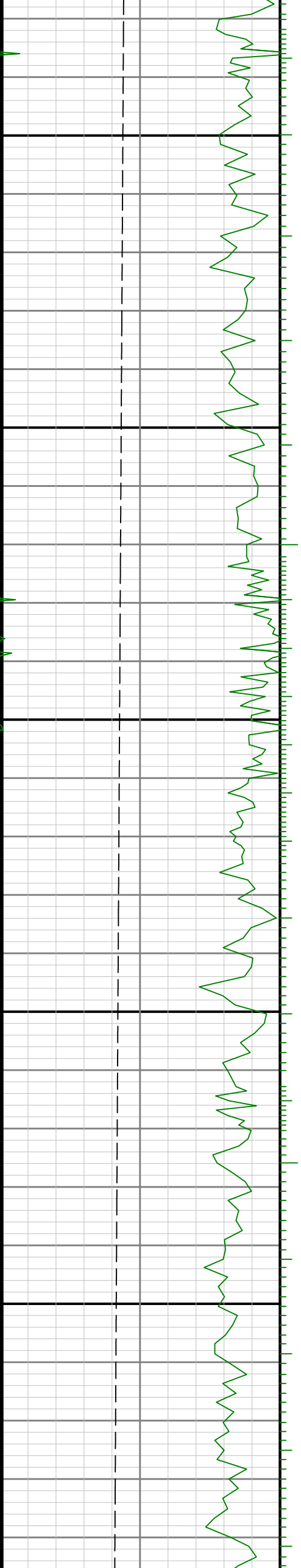

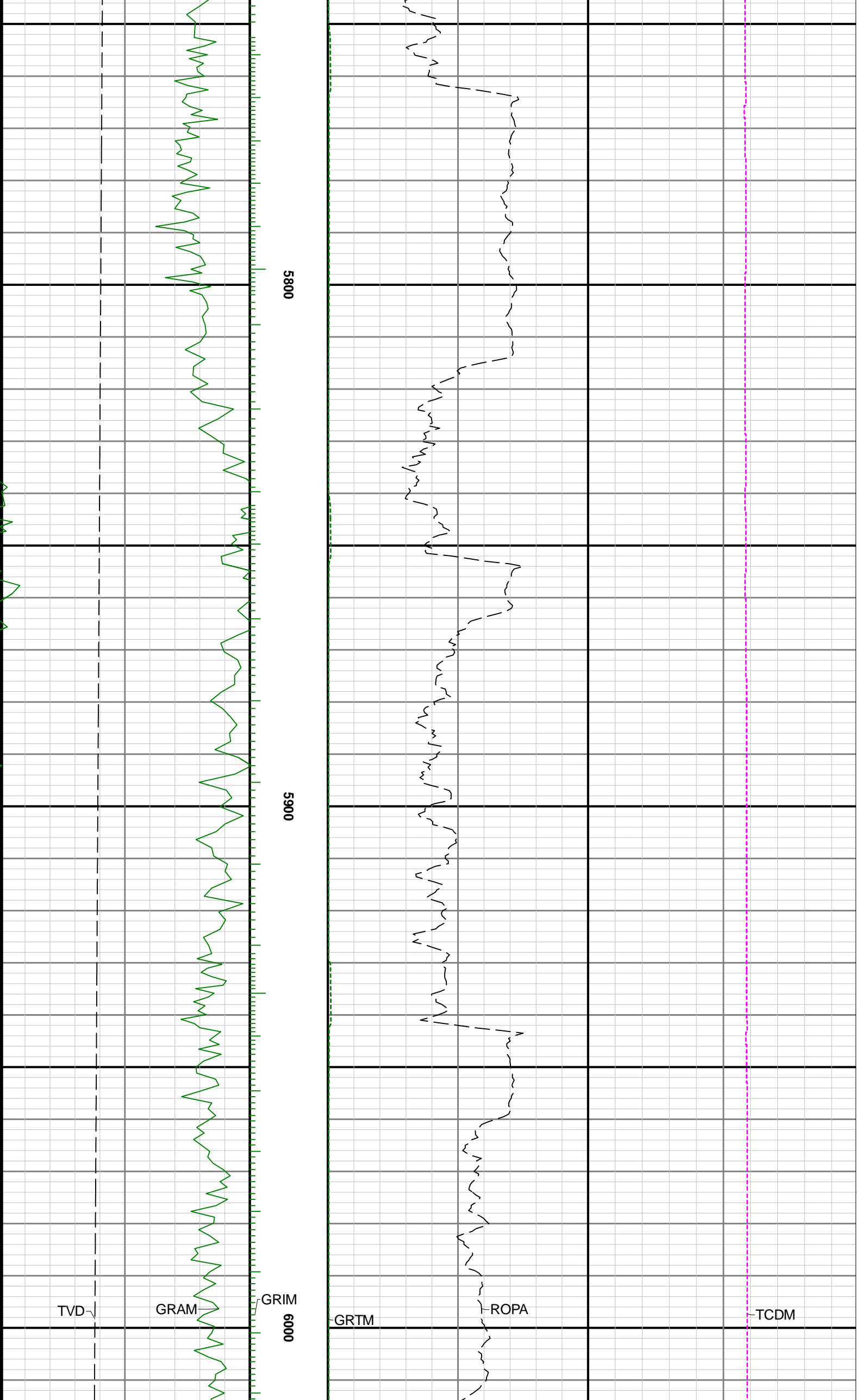

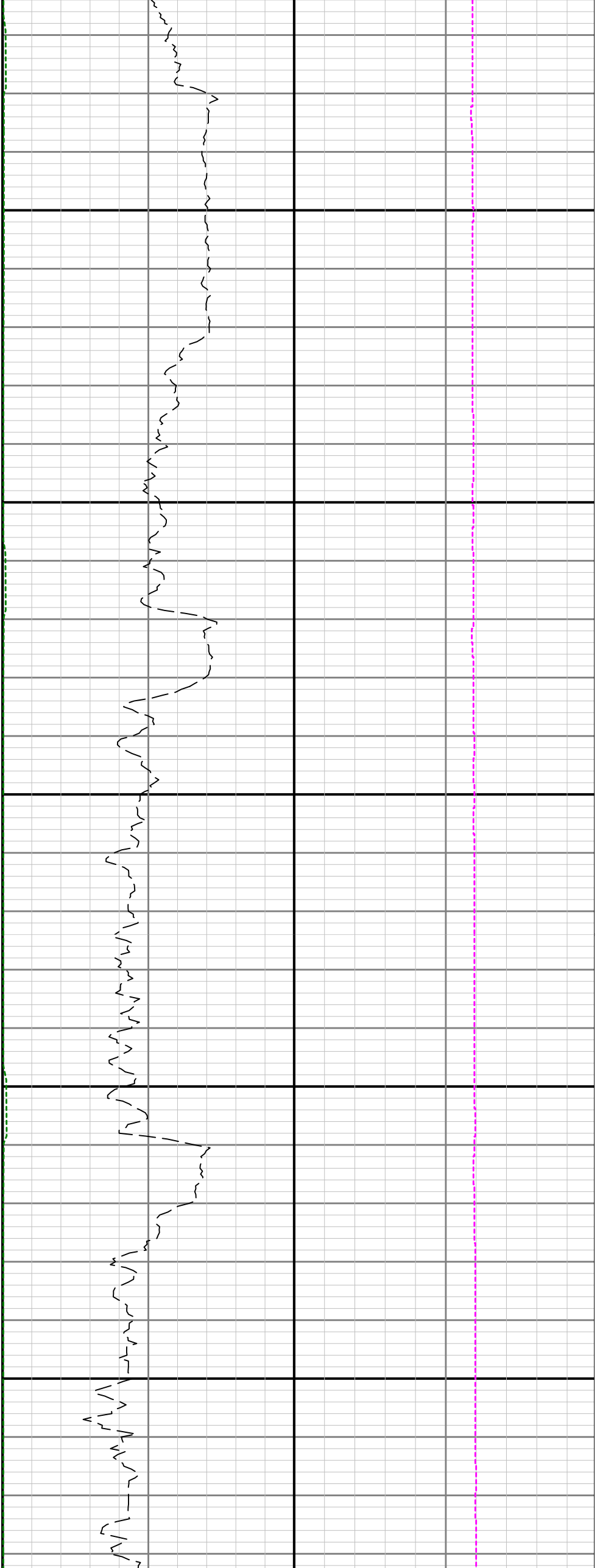

6100

6200

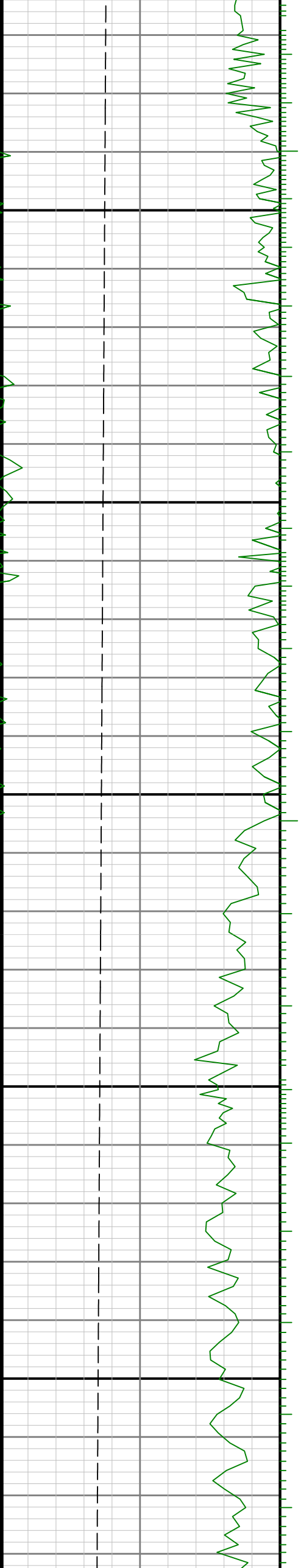

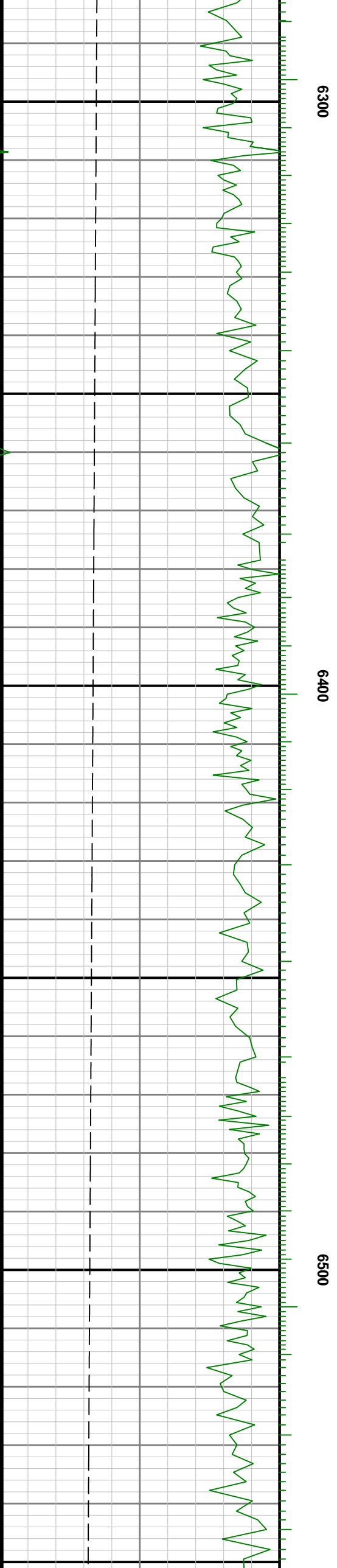
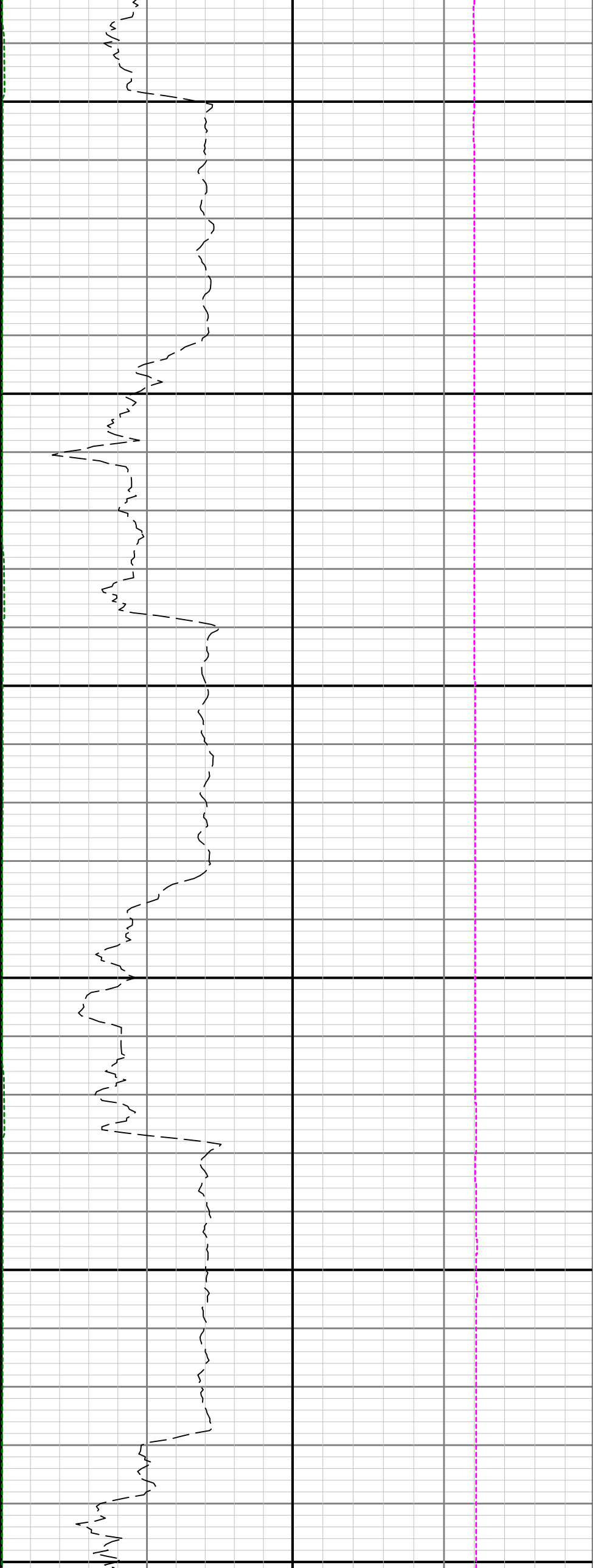

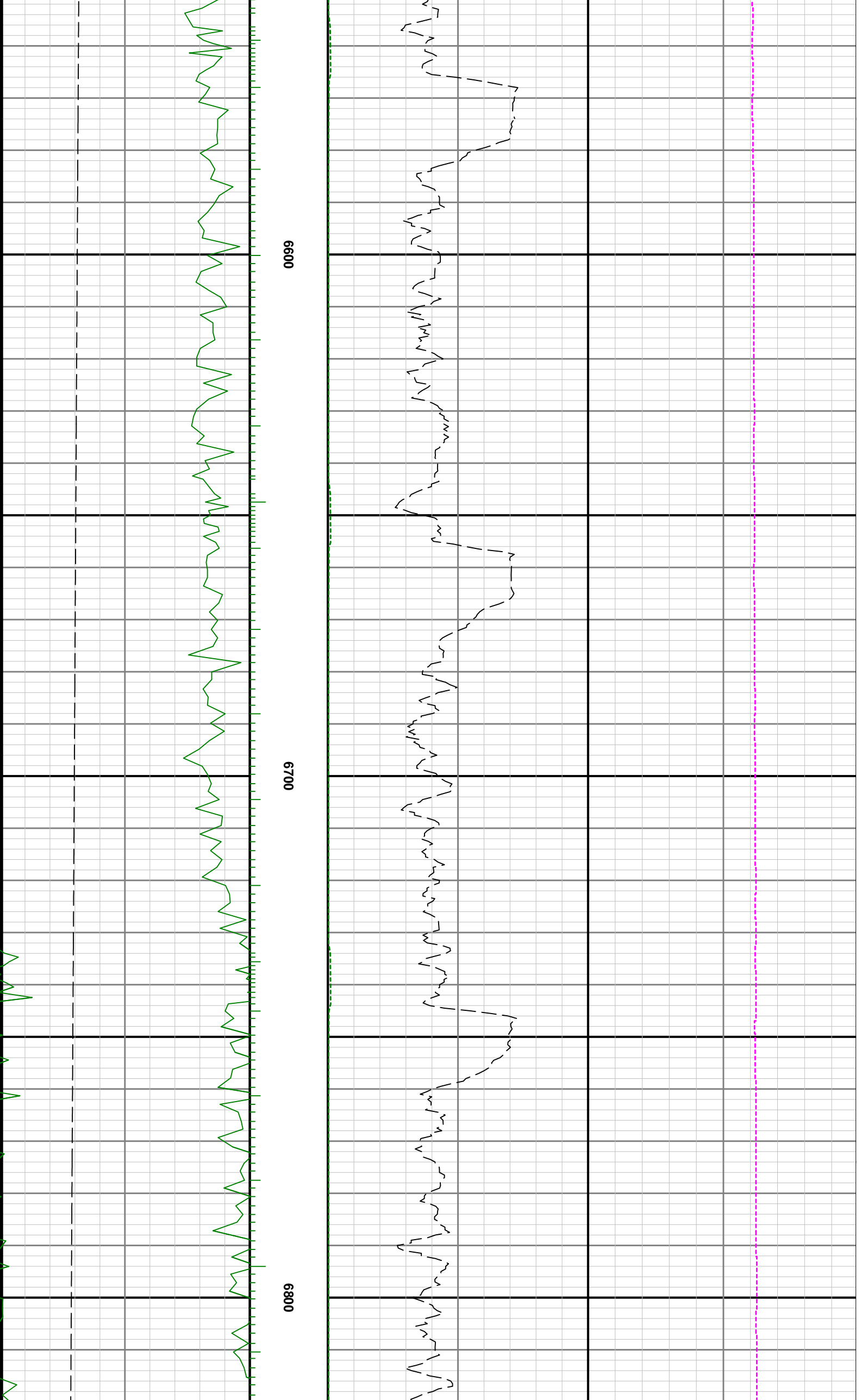

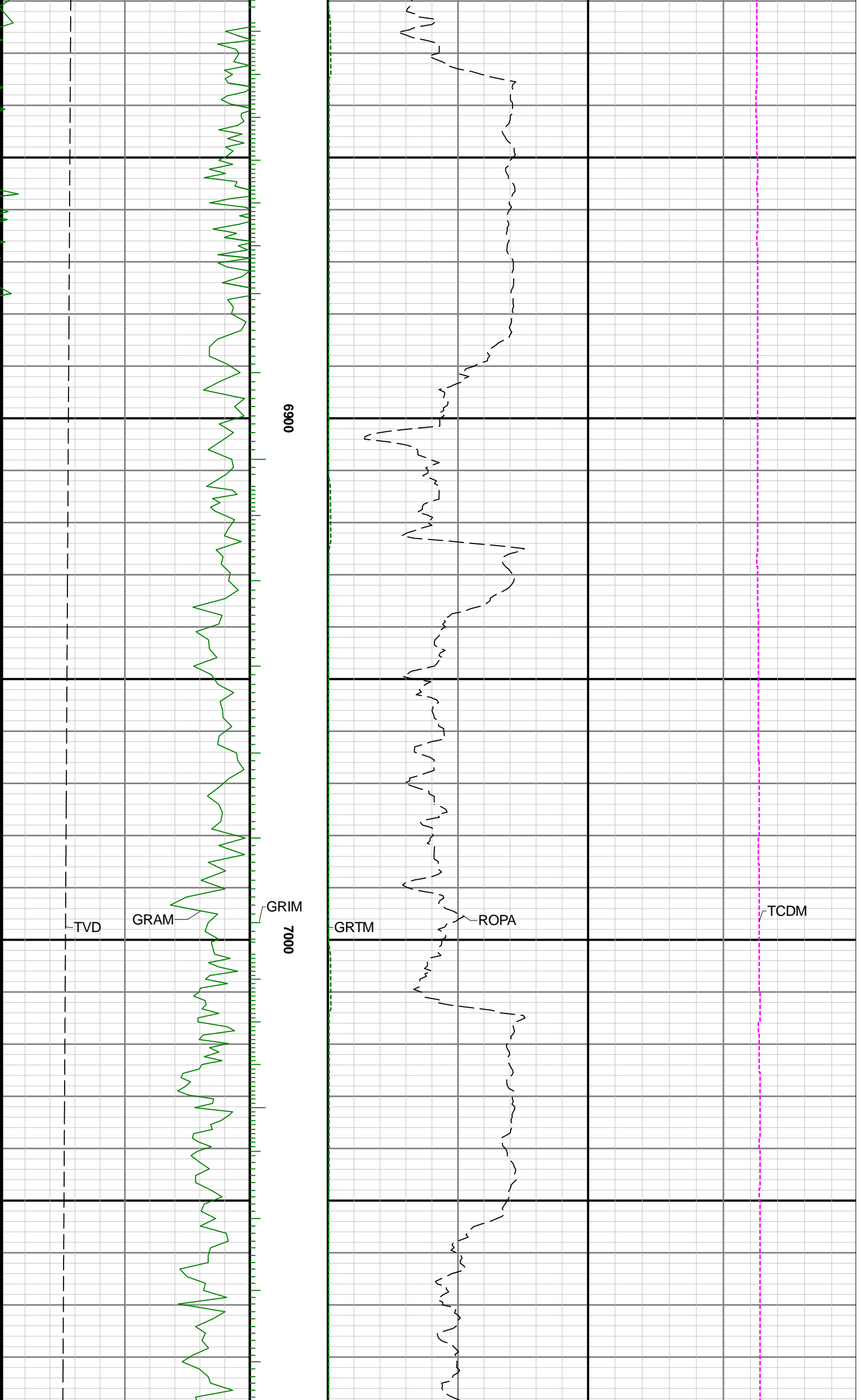

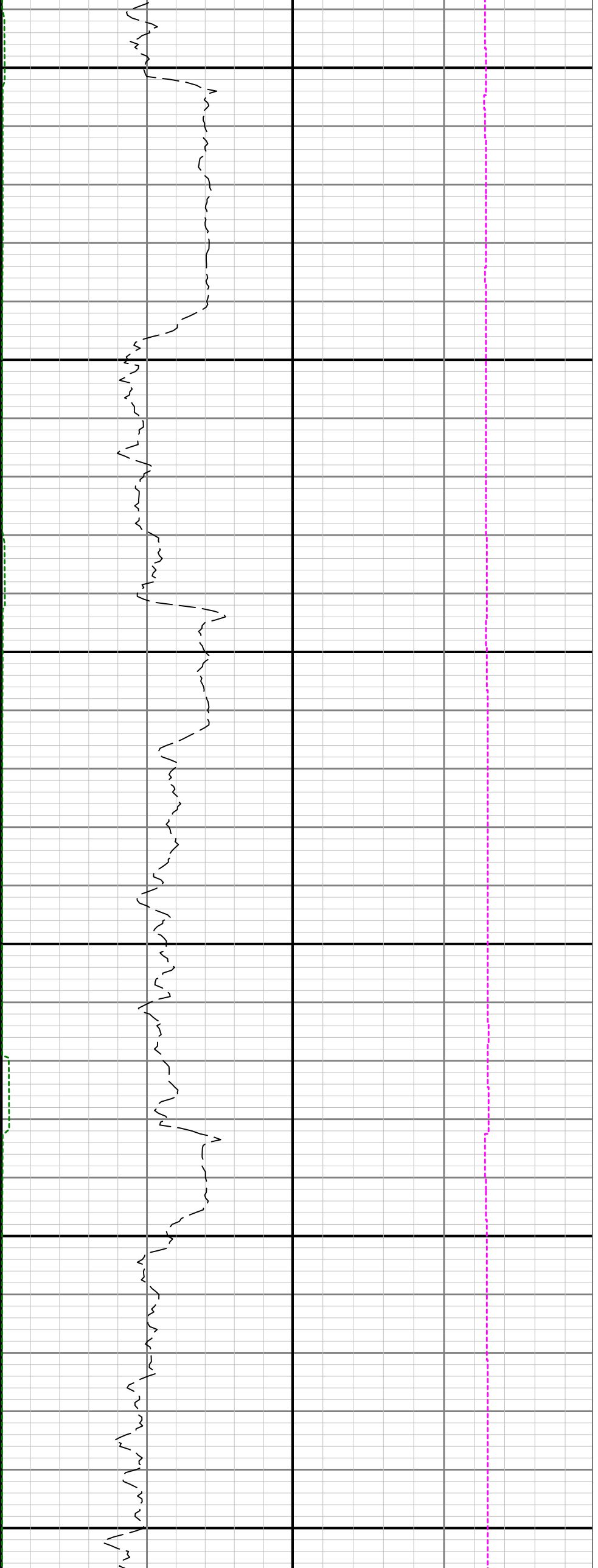

7100

7200

7300

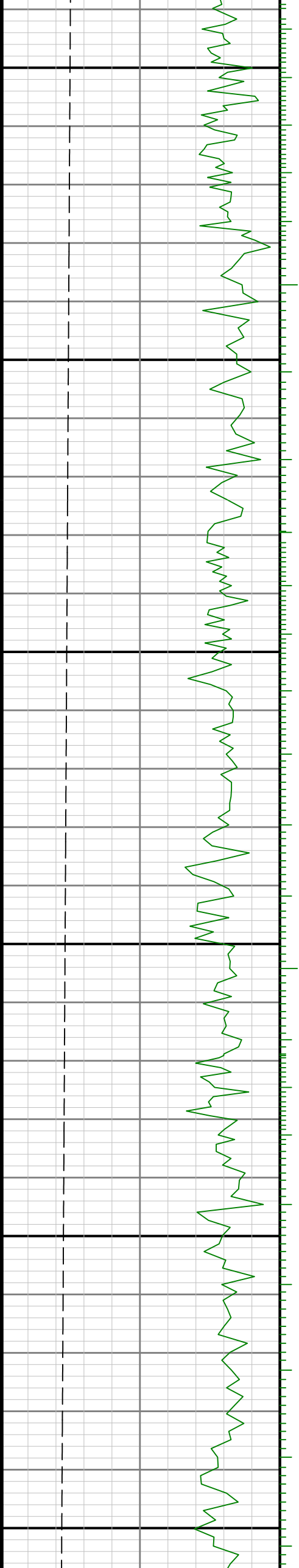

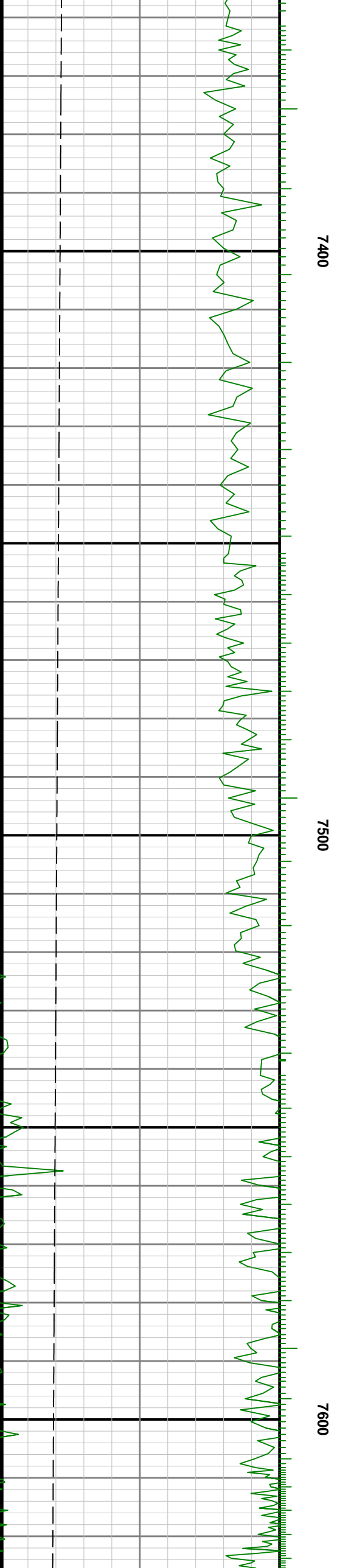

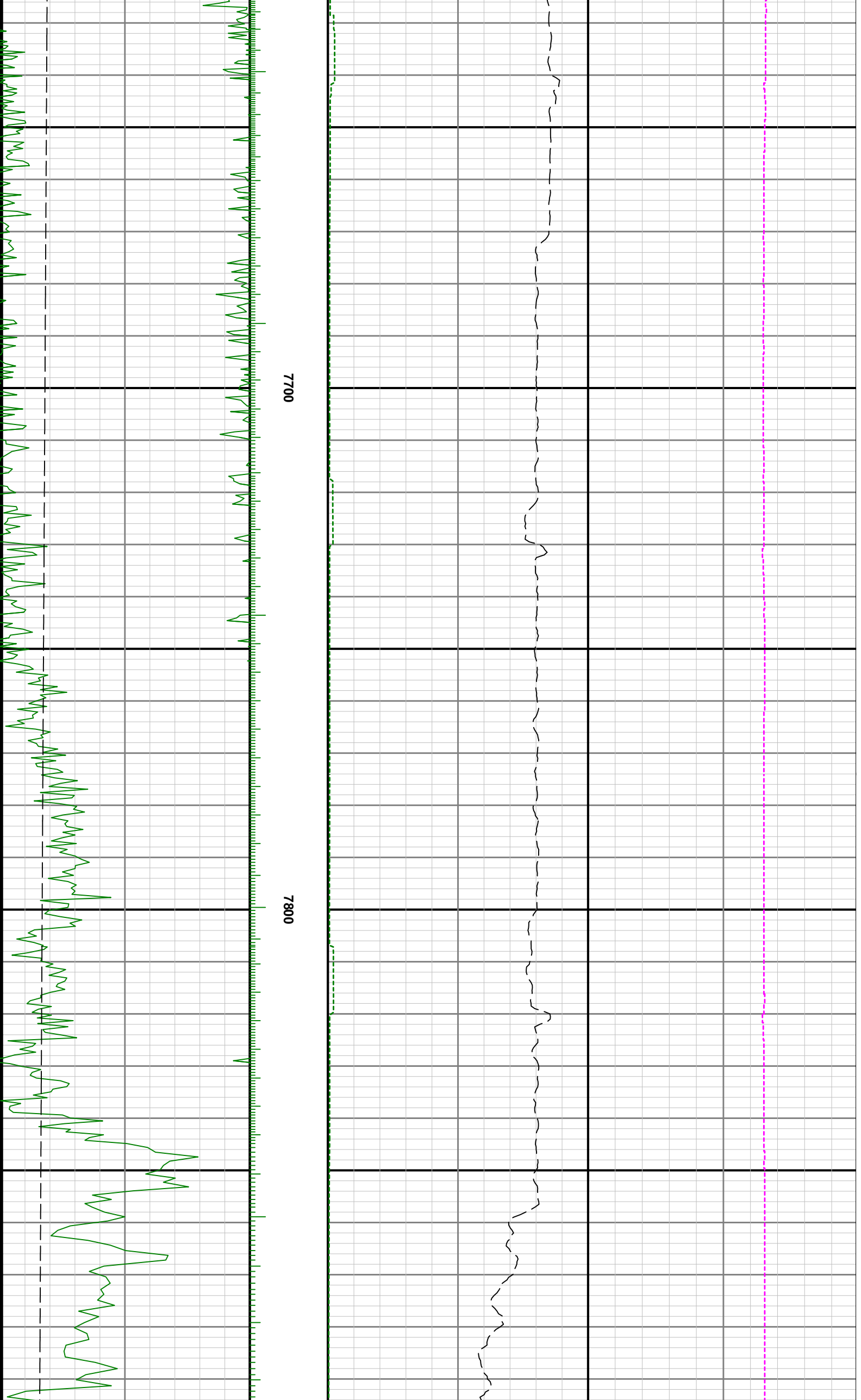

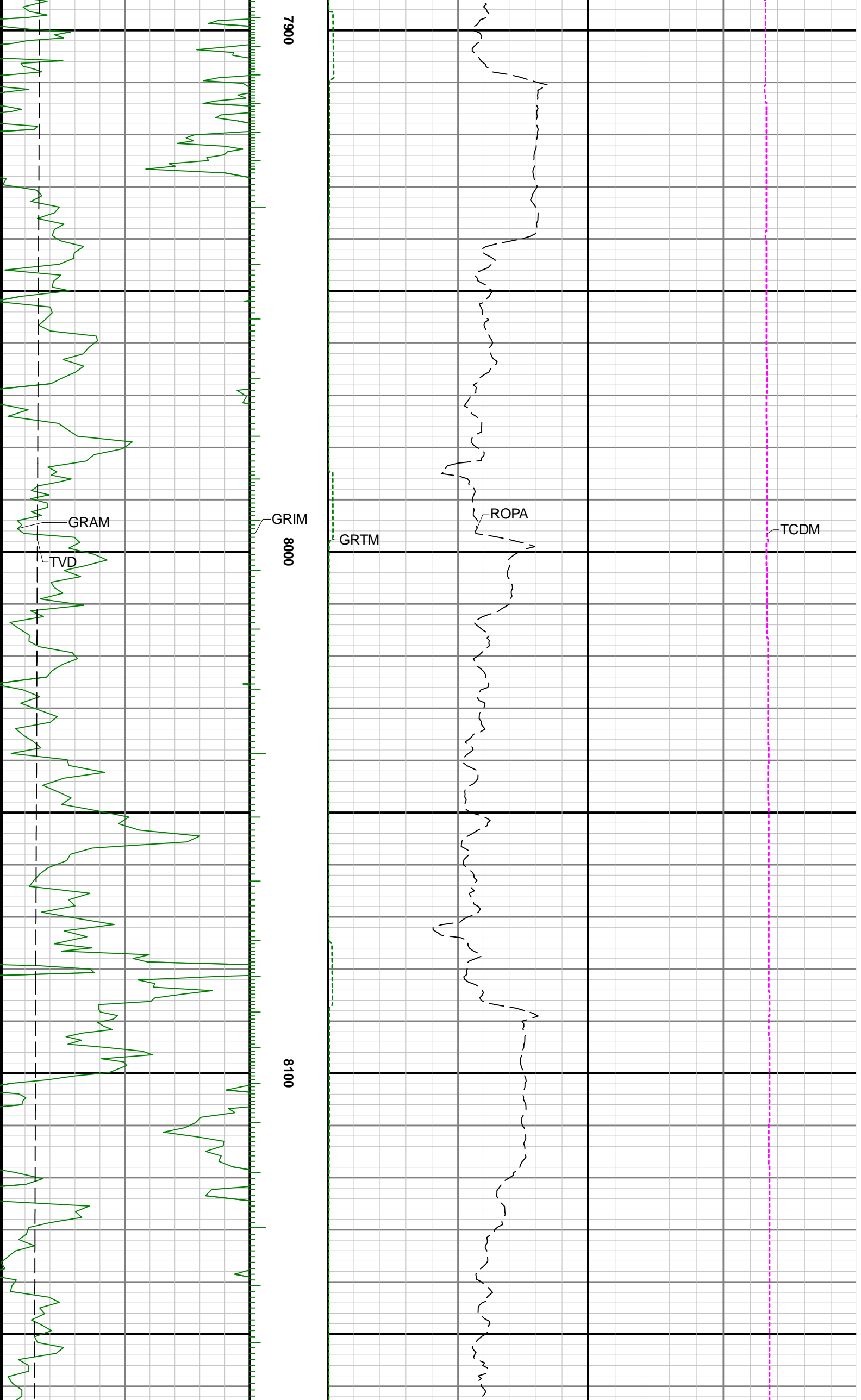

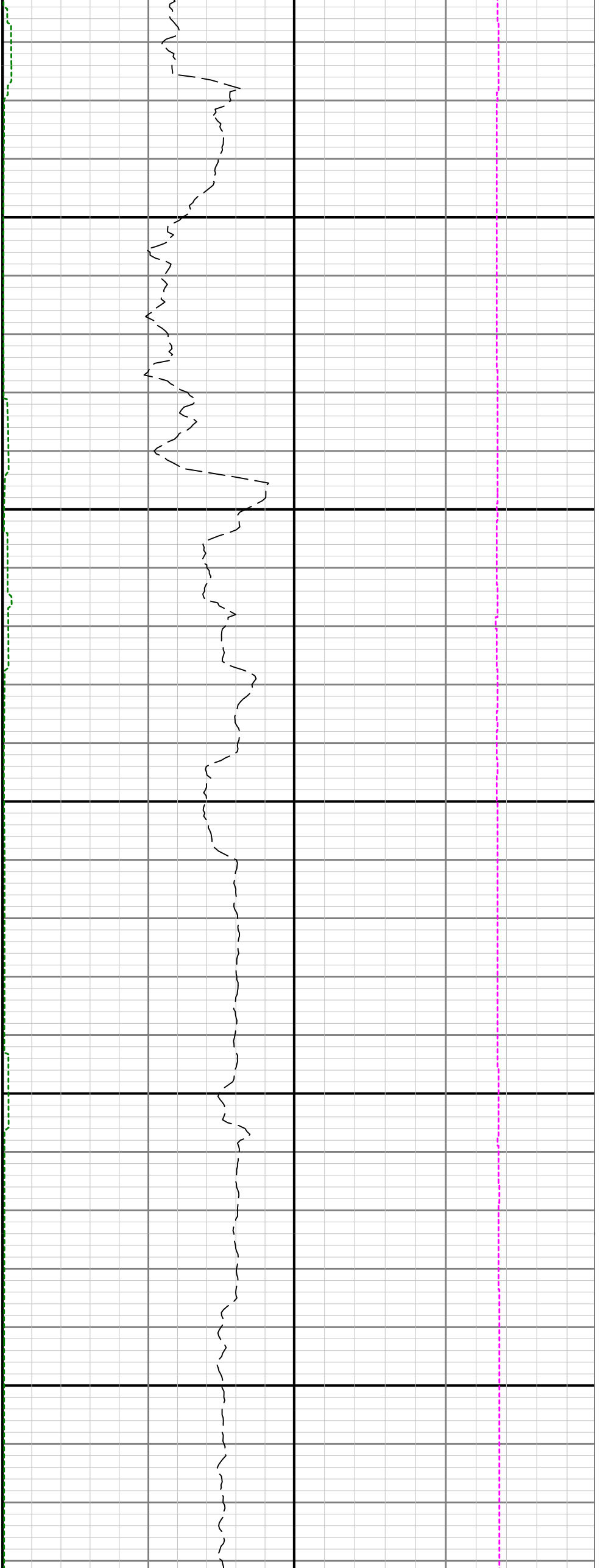

8200

8300

8400

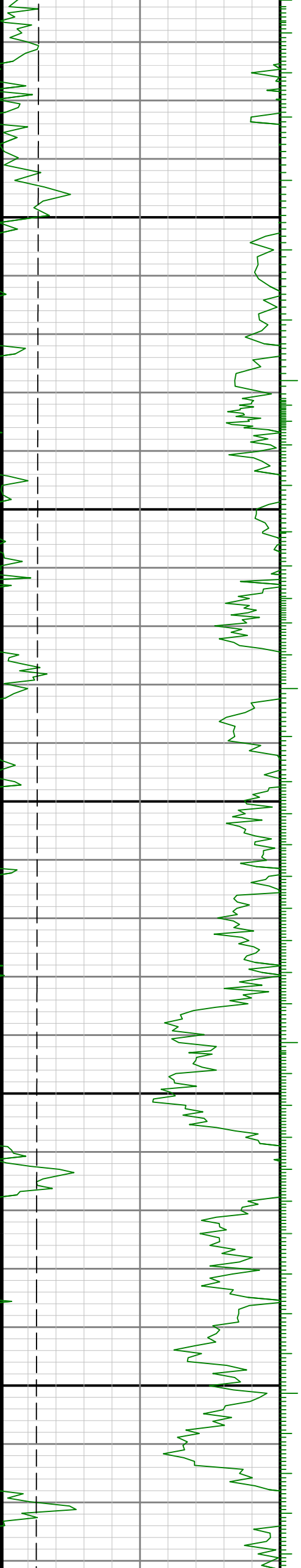

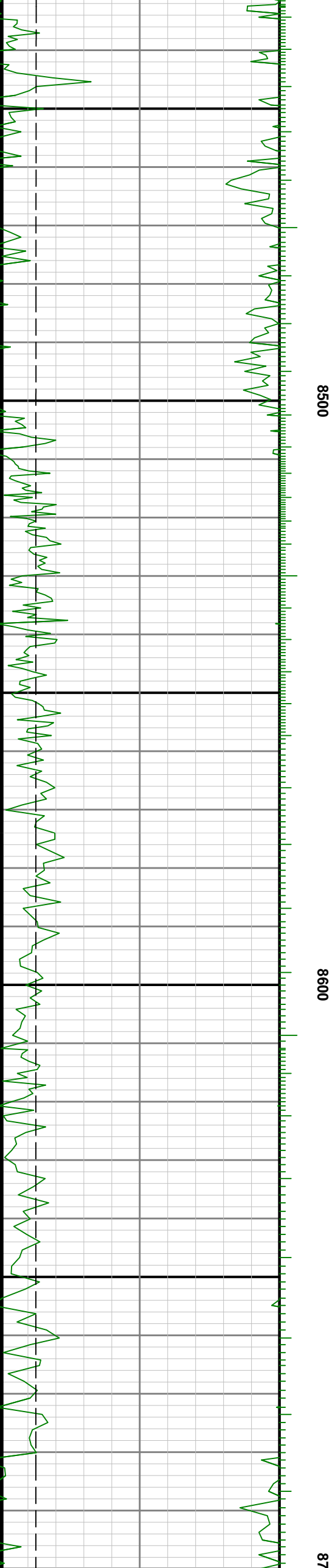
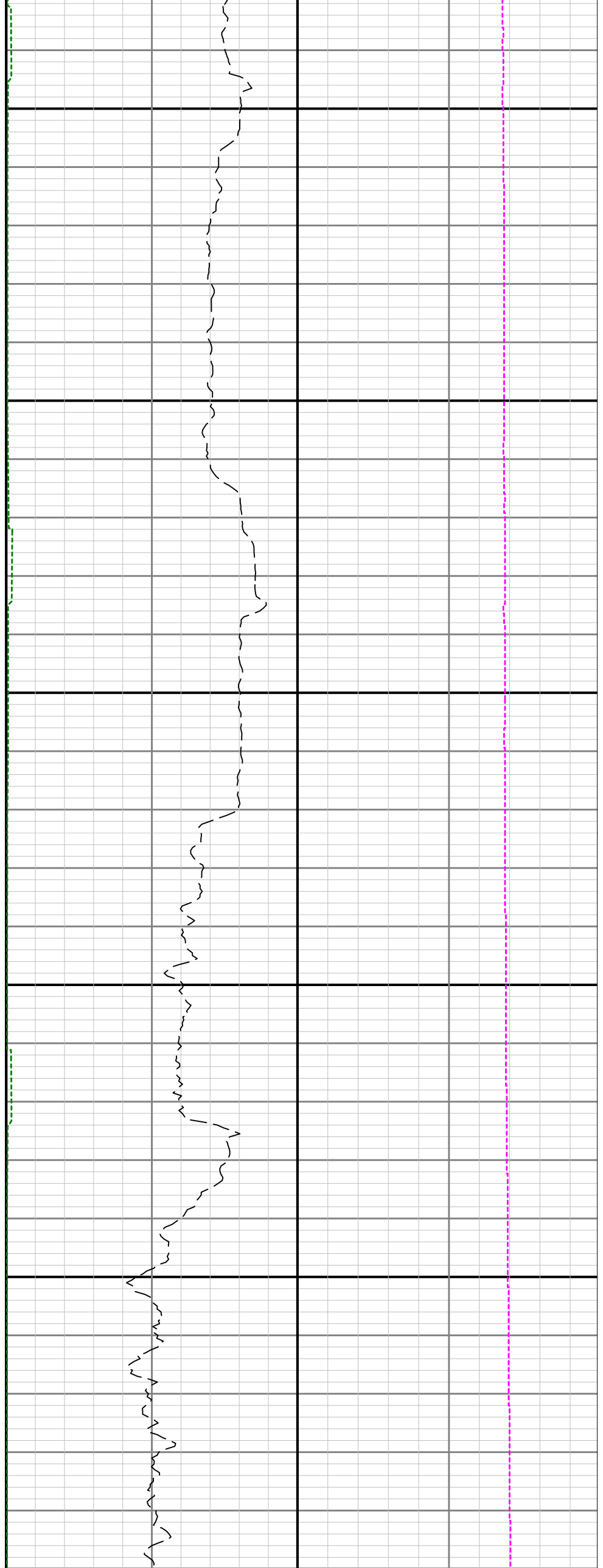

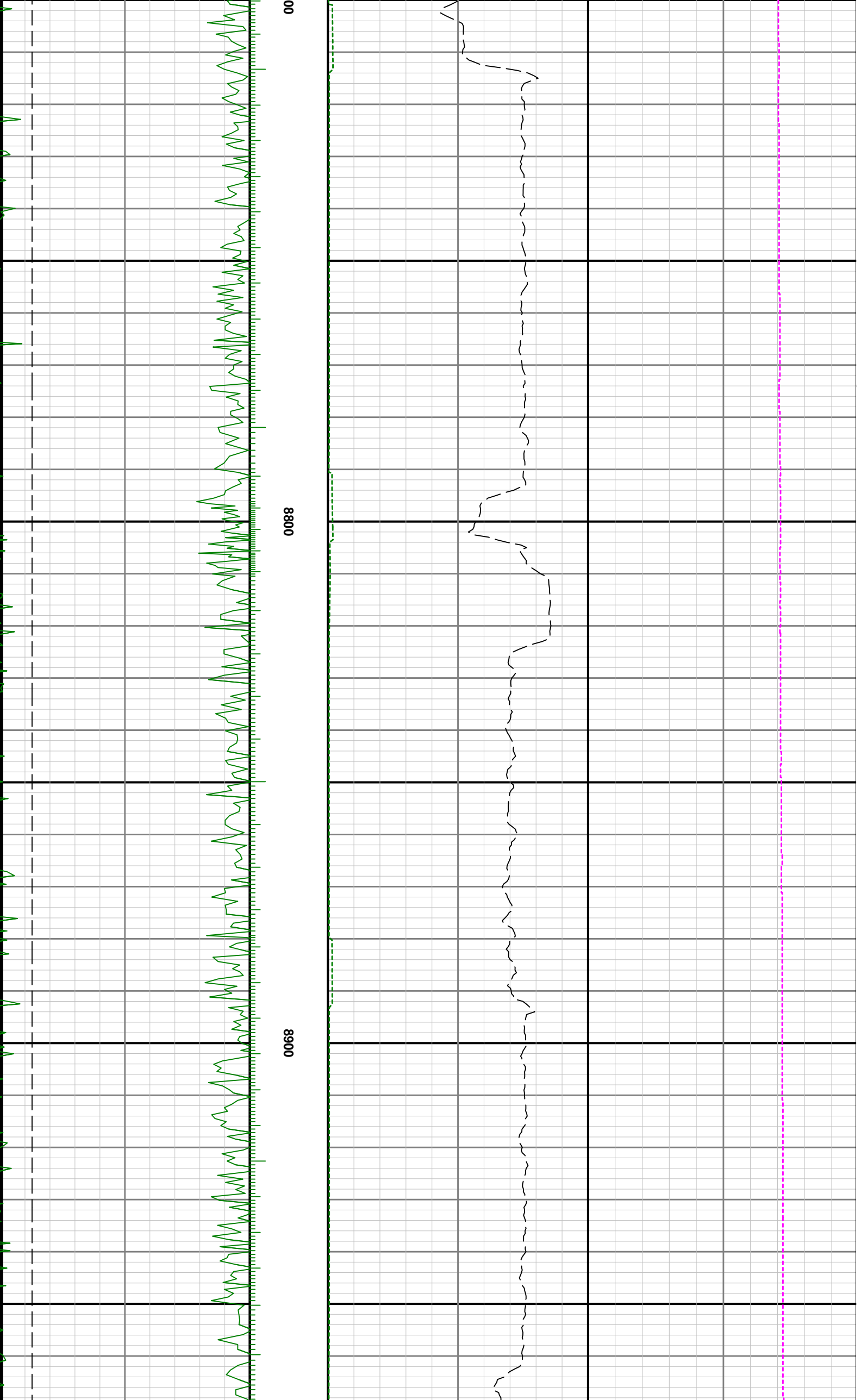

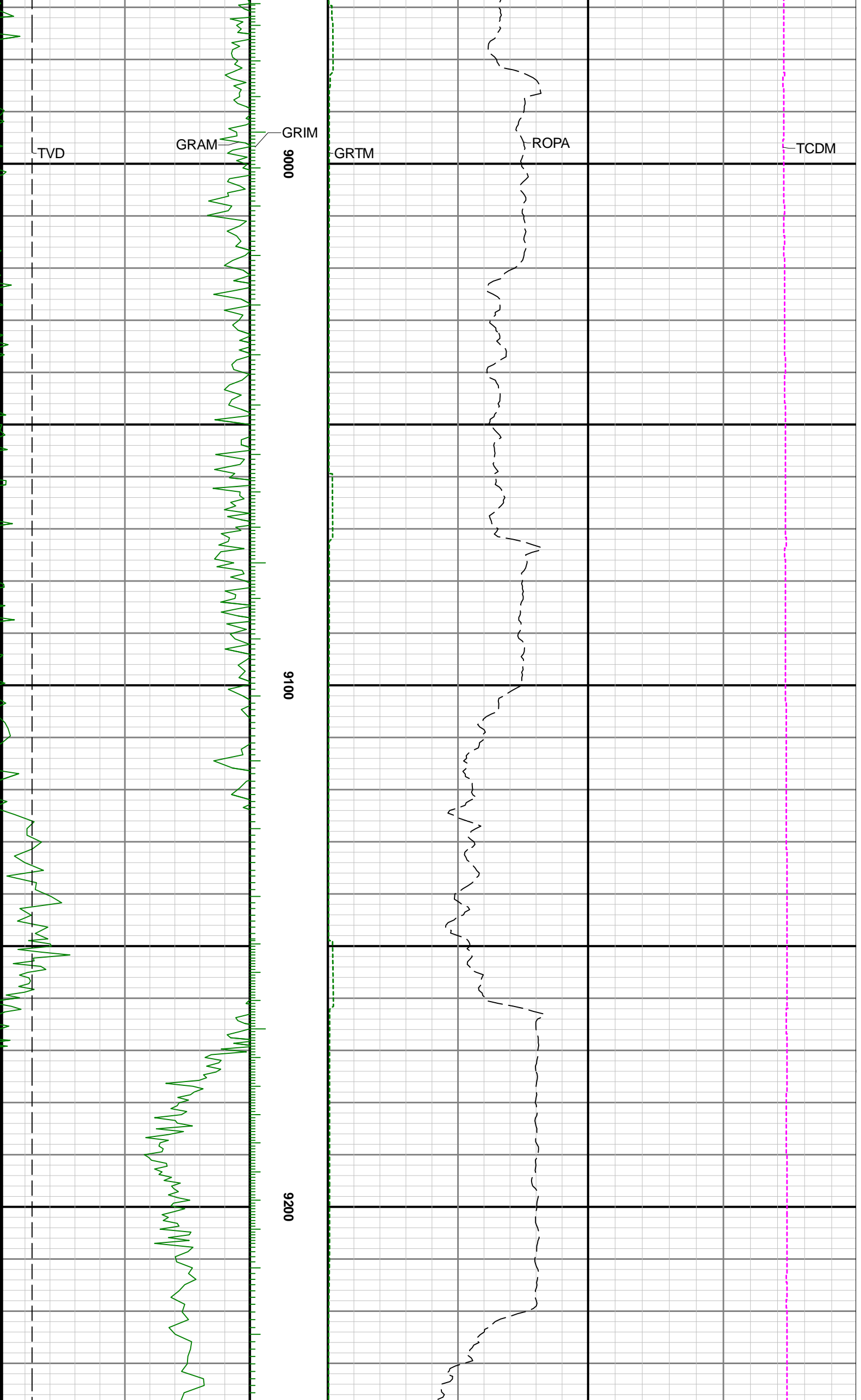

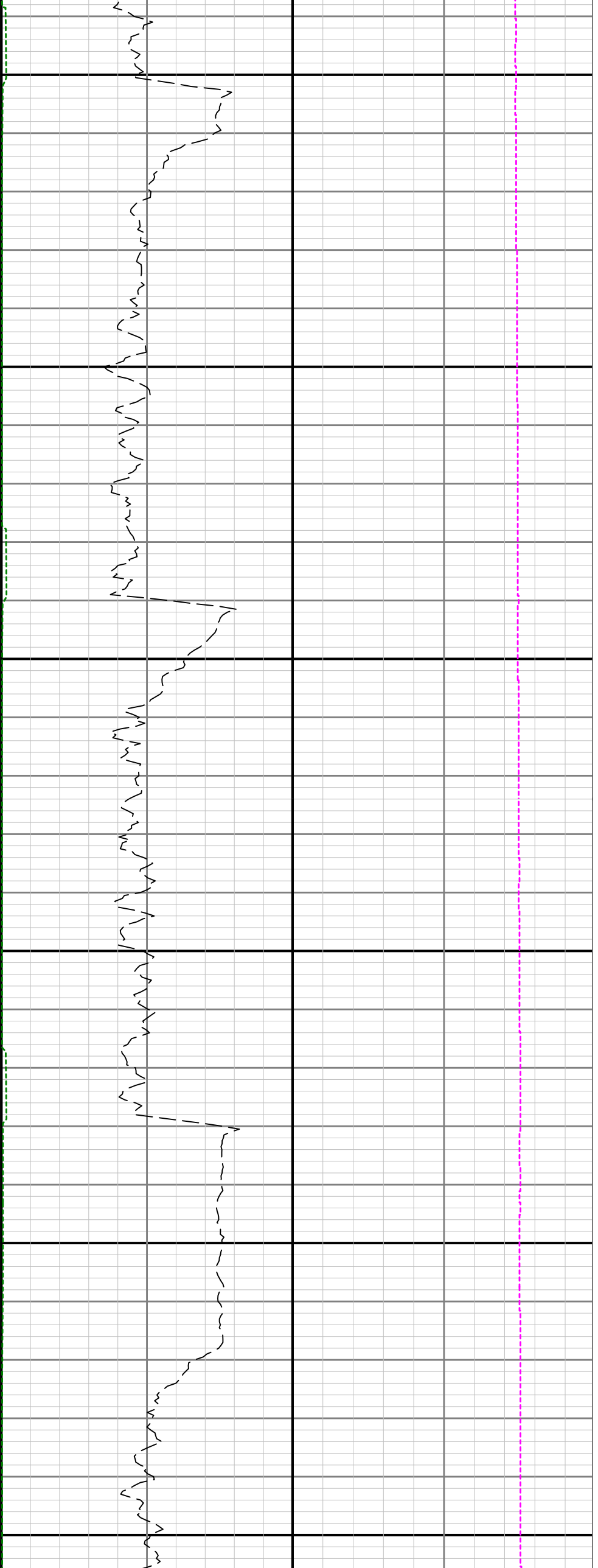

9300

9400

9500

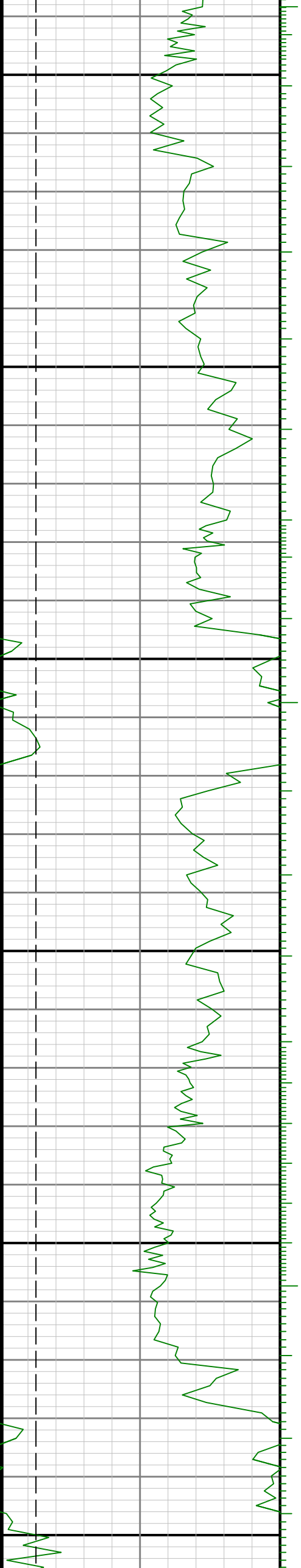

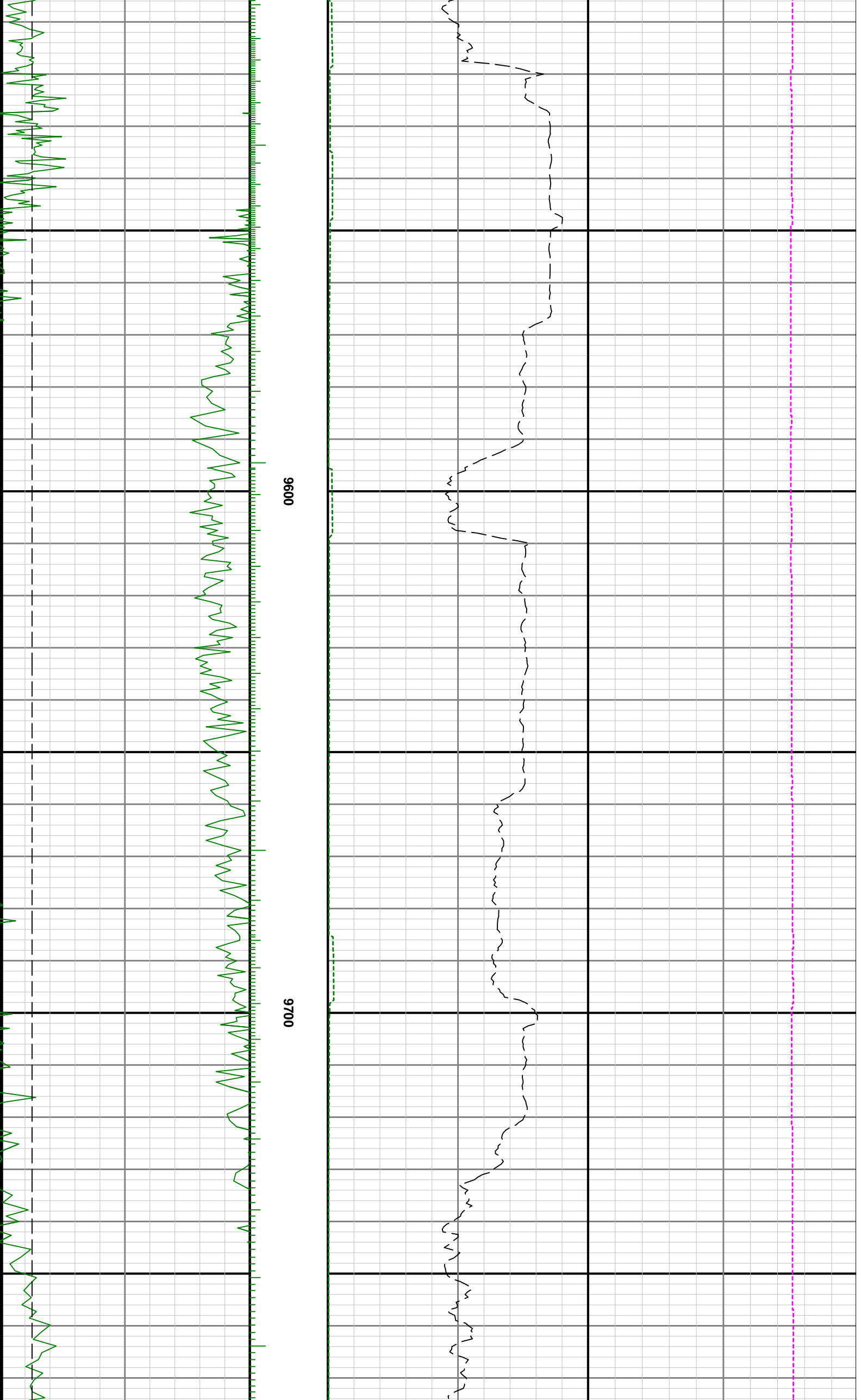

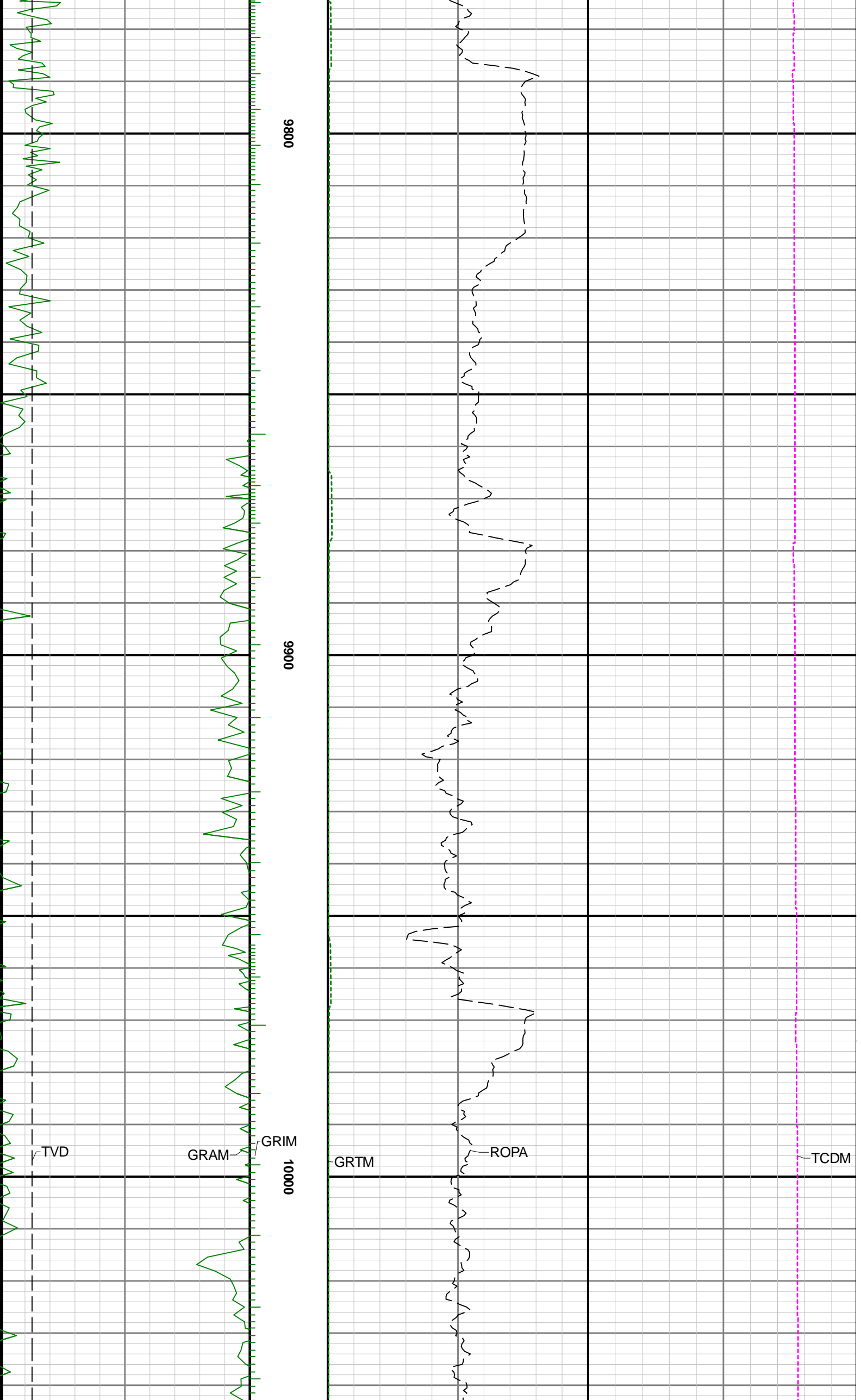

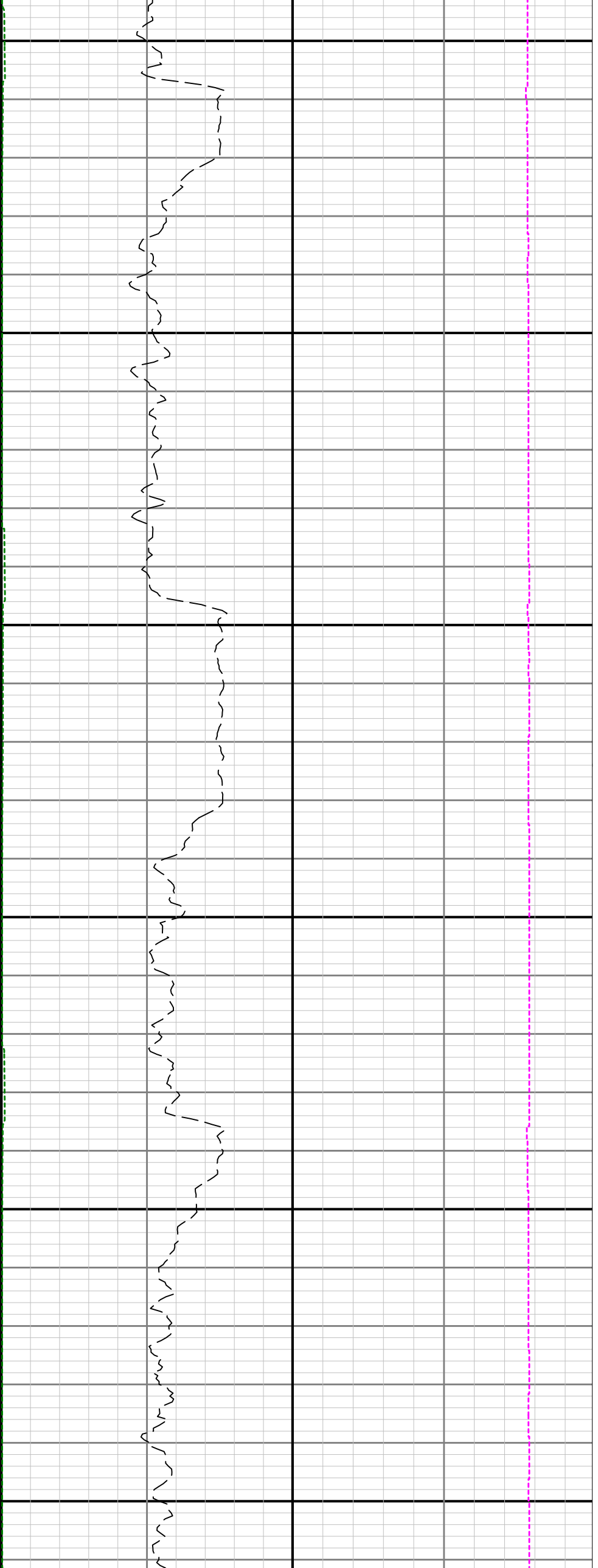

10100

10200

10300

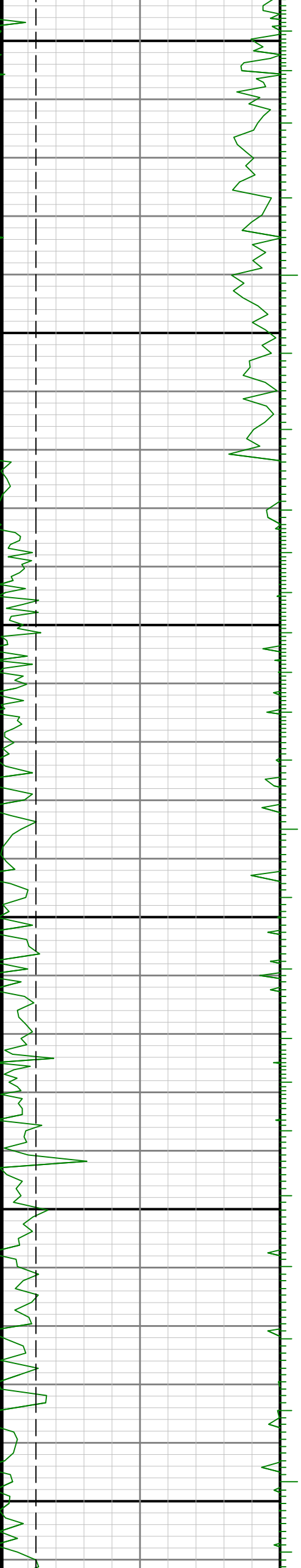

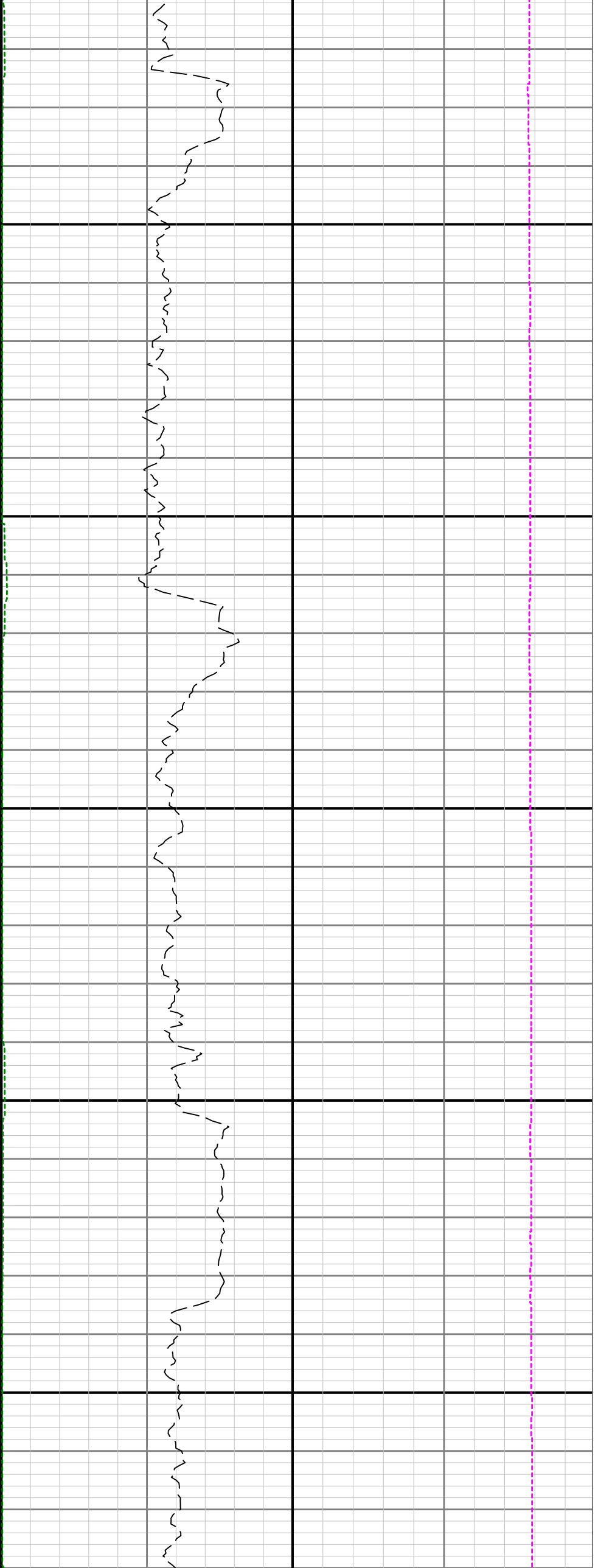

10400

10500

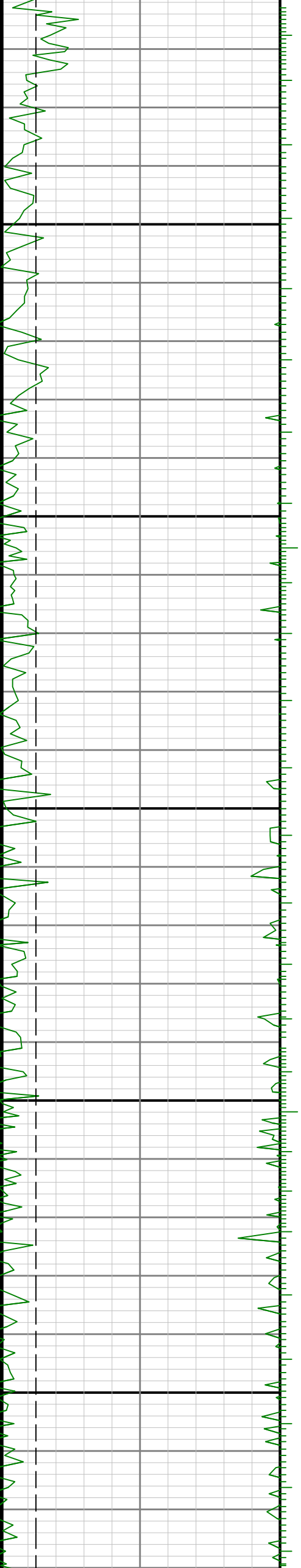



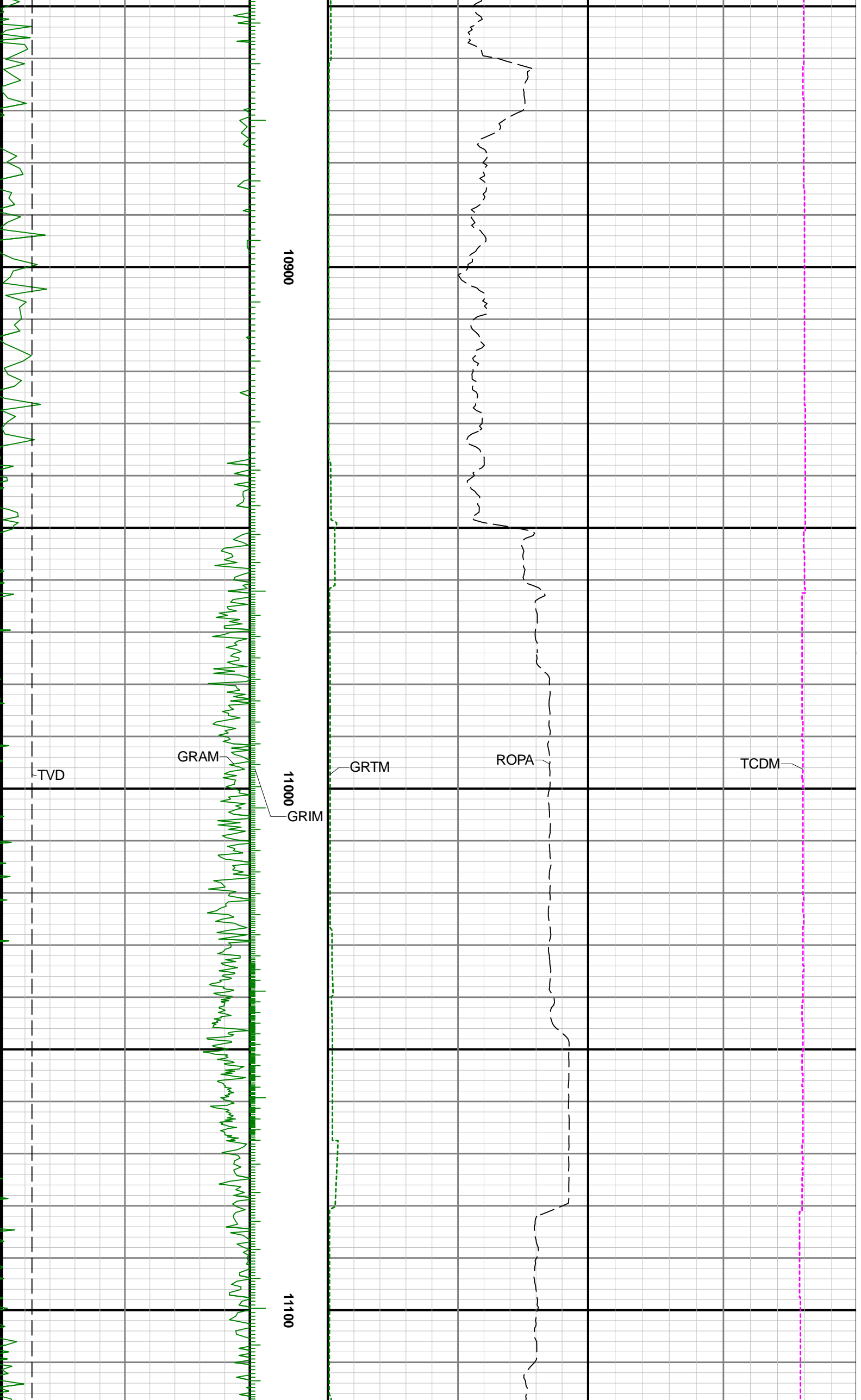

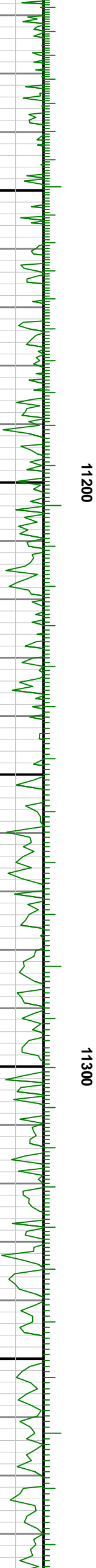
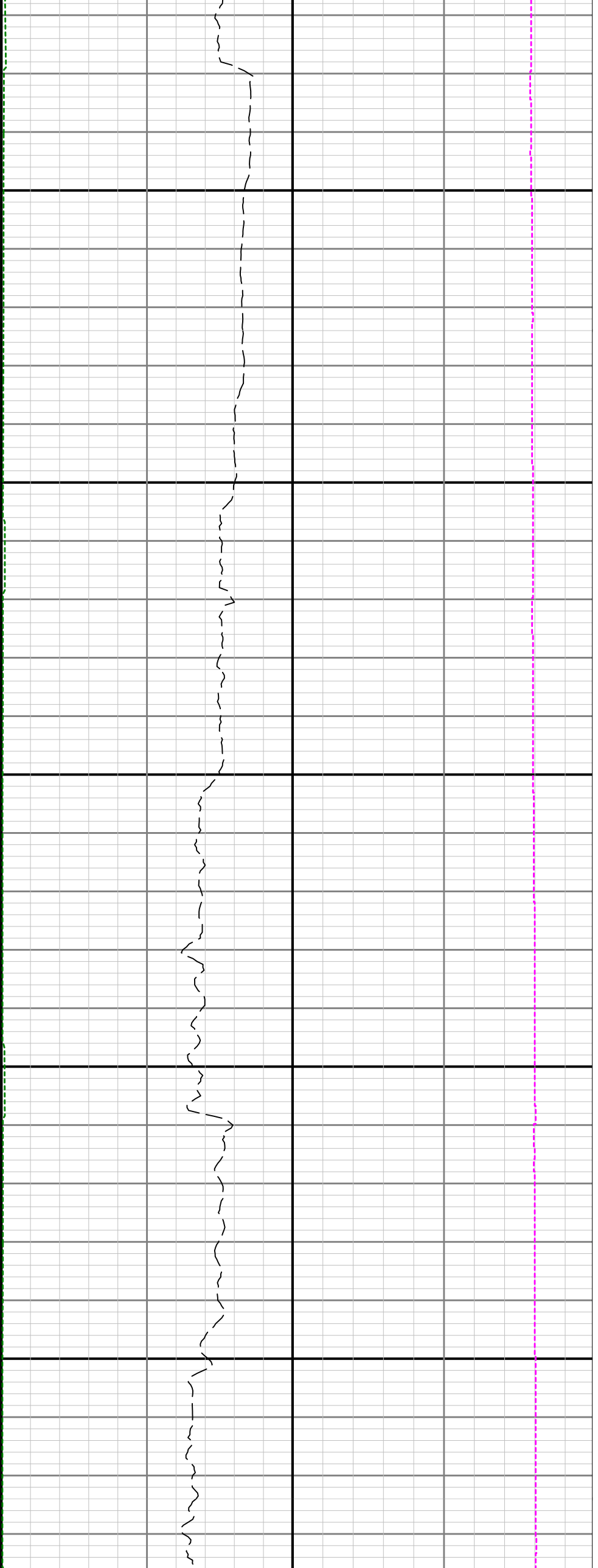

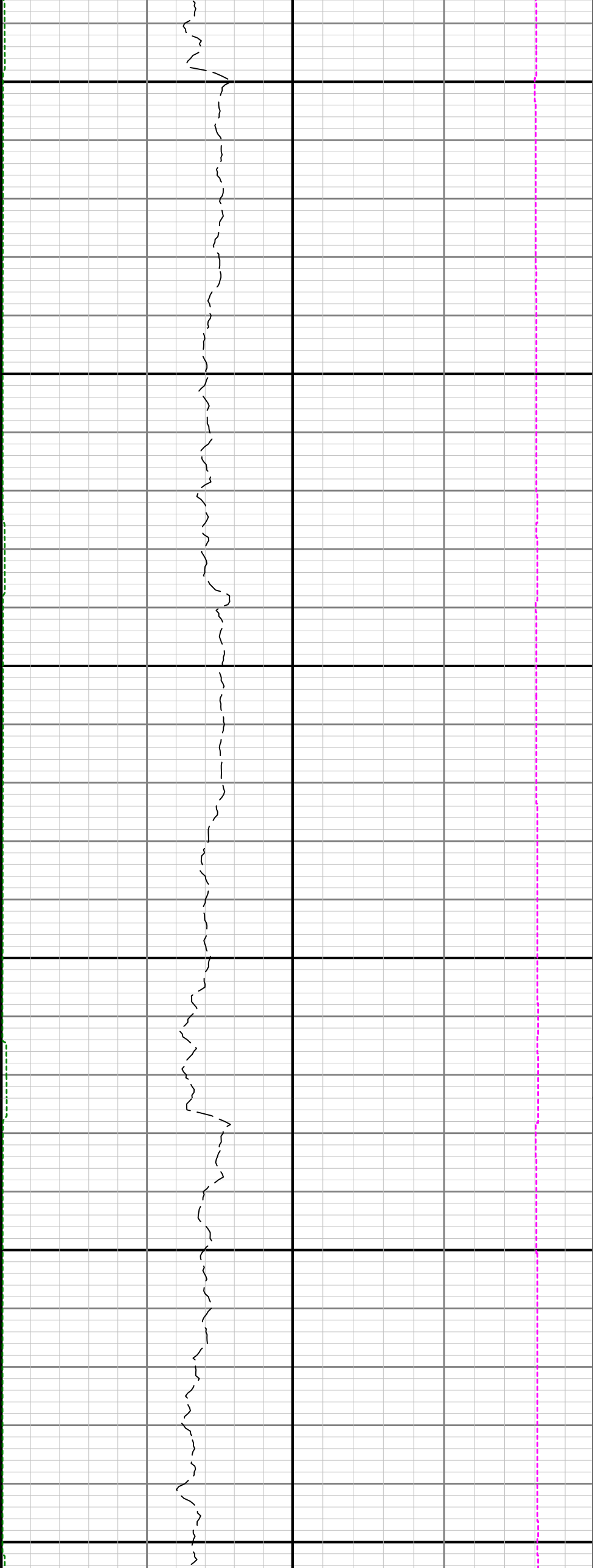

11400

11500

11600

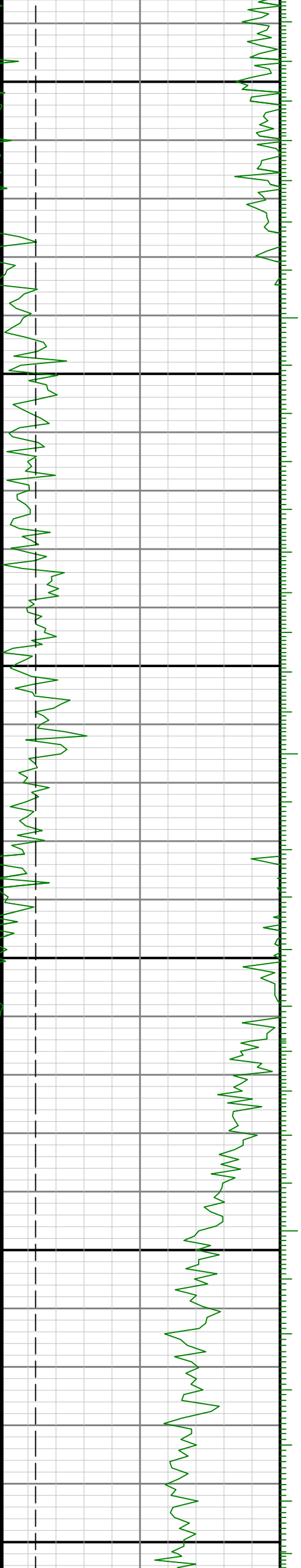

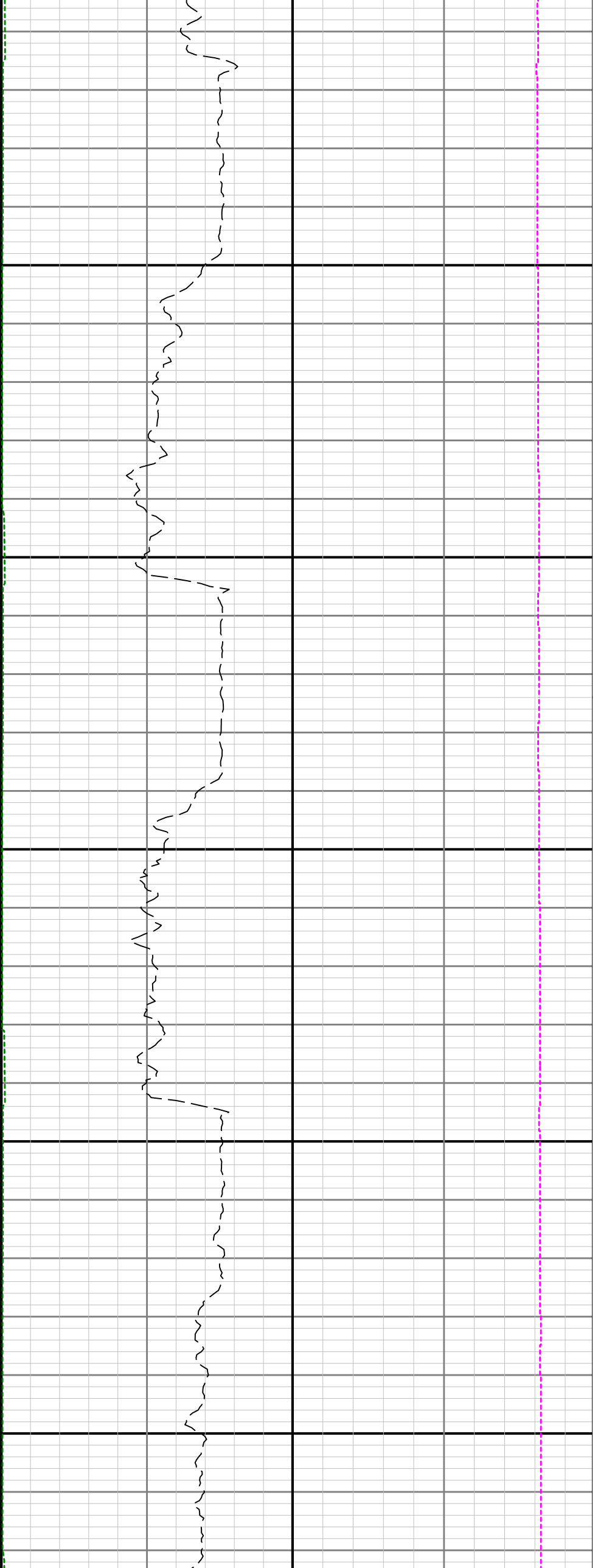

11700

11800

11900

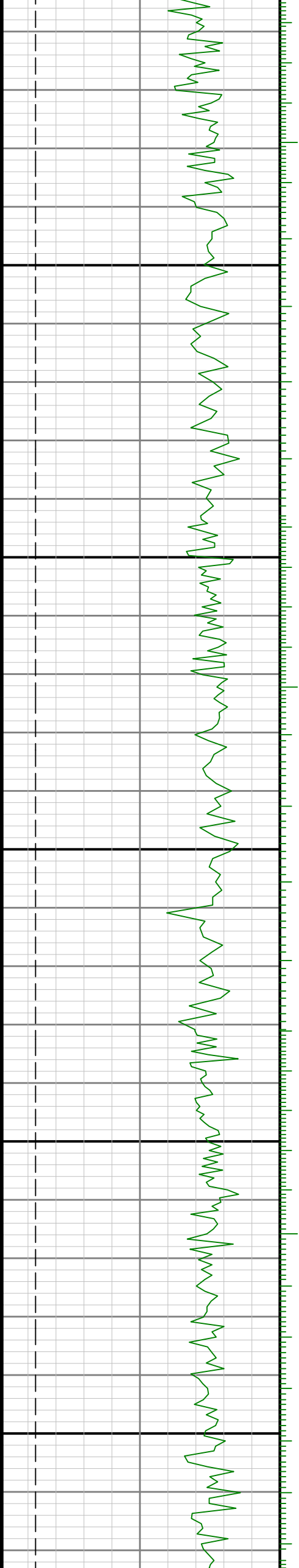

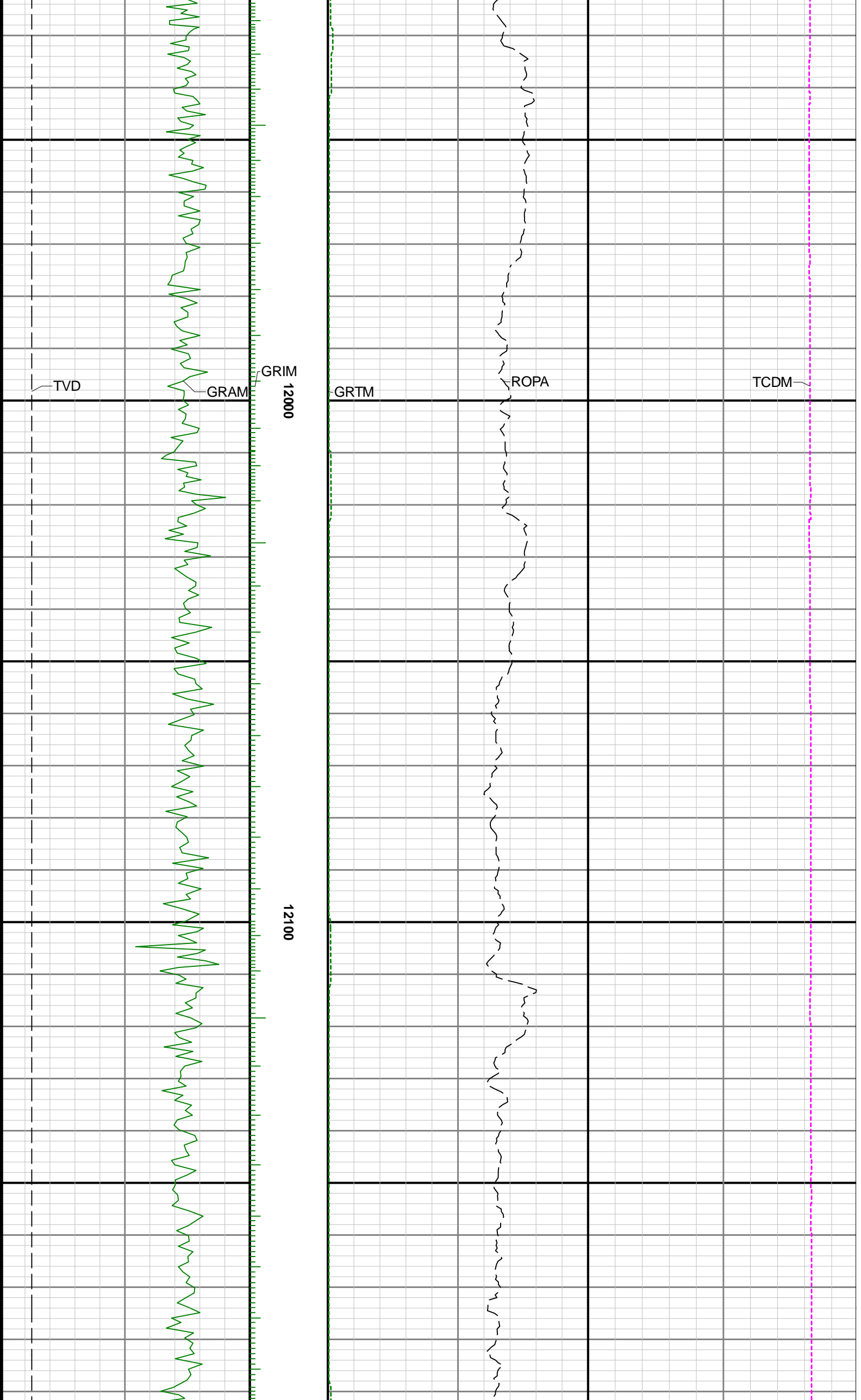

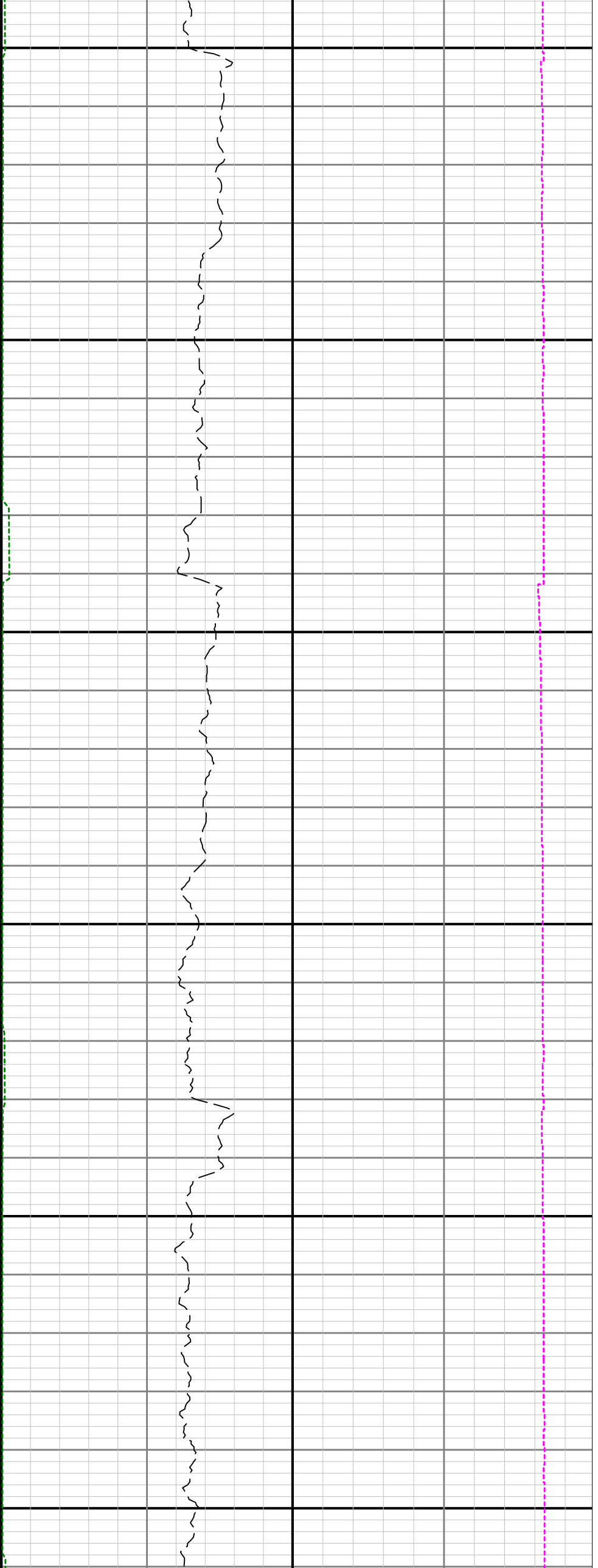

12200

12300

12400

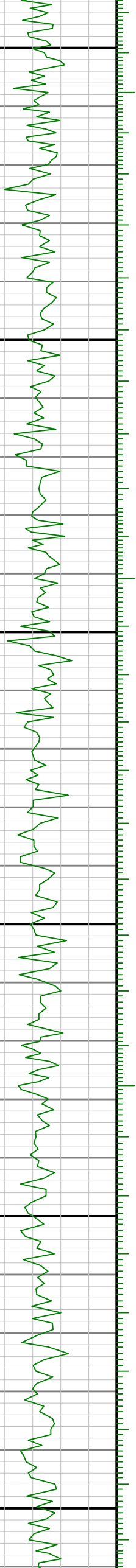

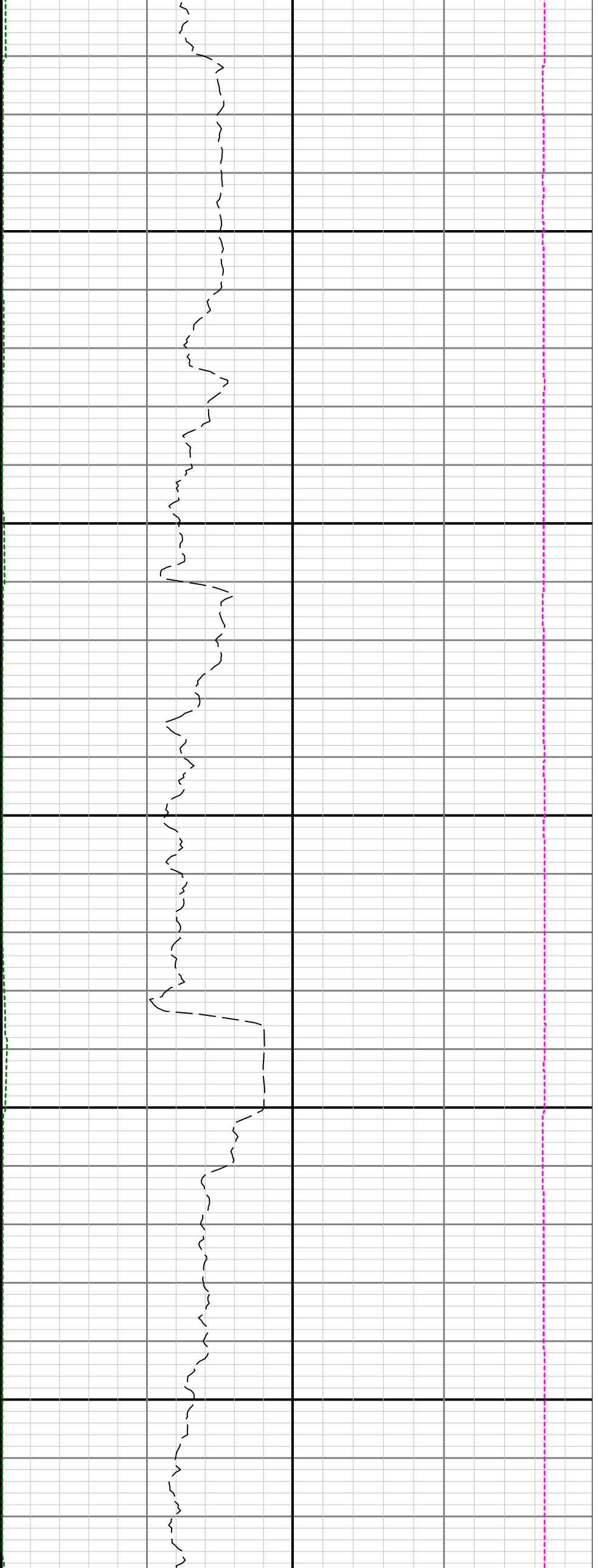

12500

12600

12700

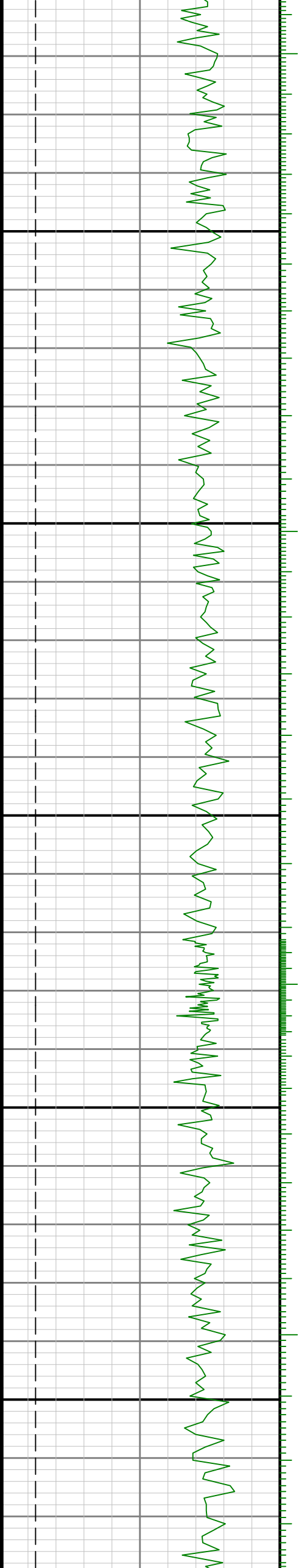

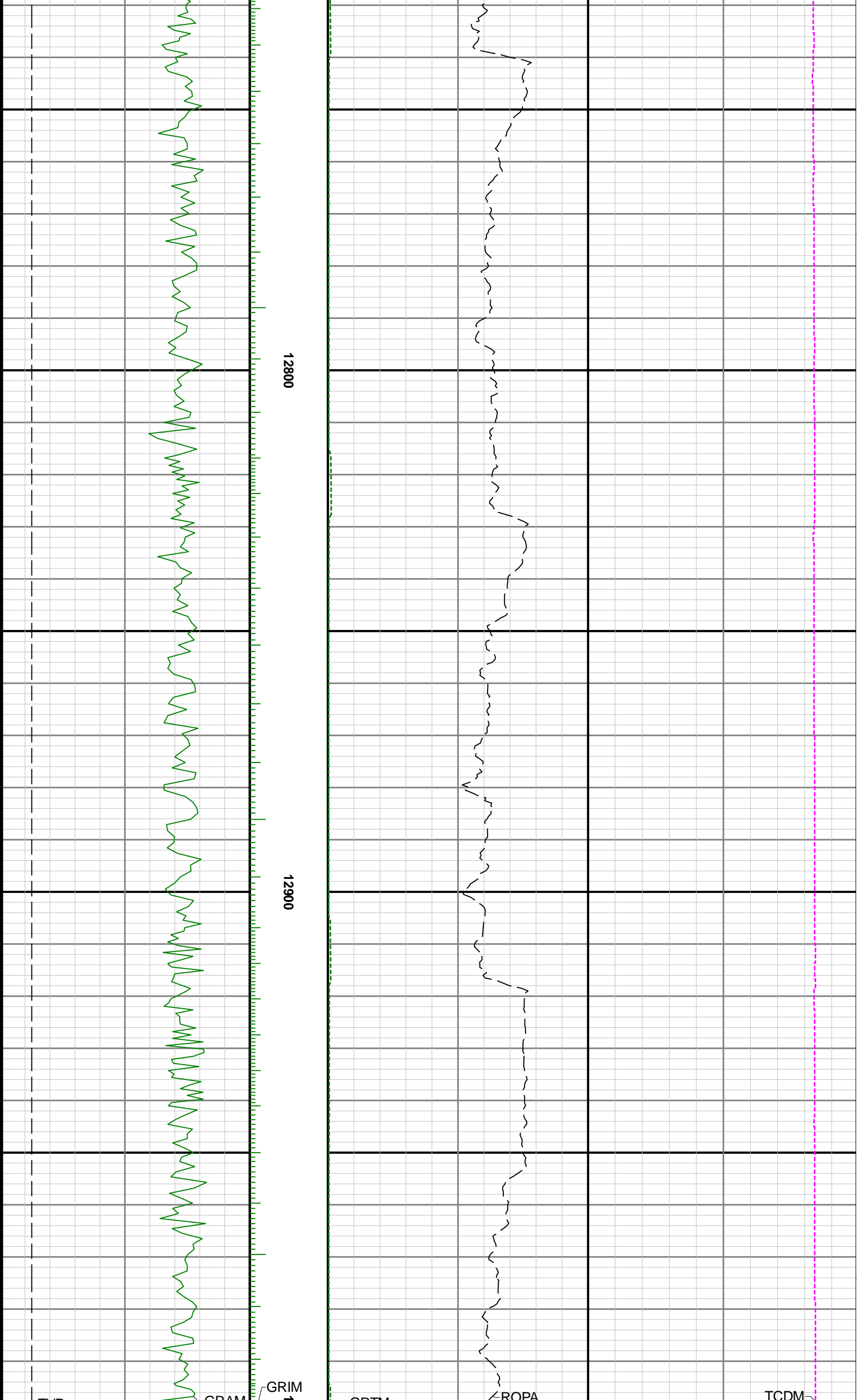

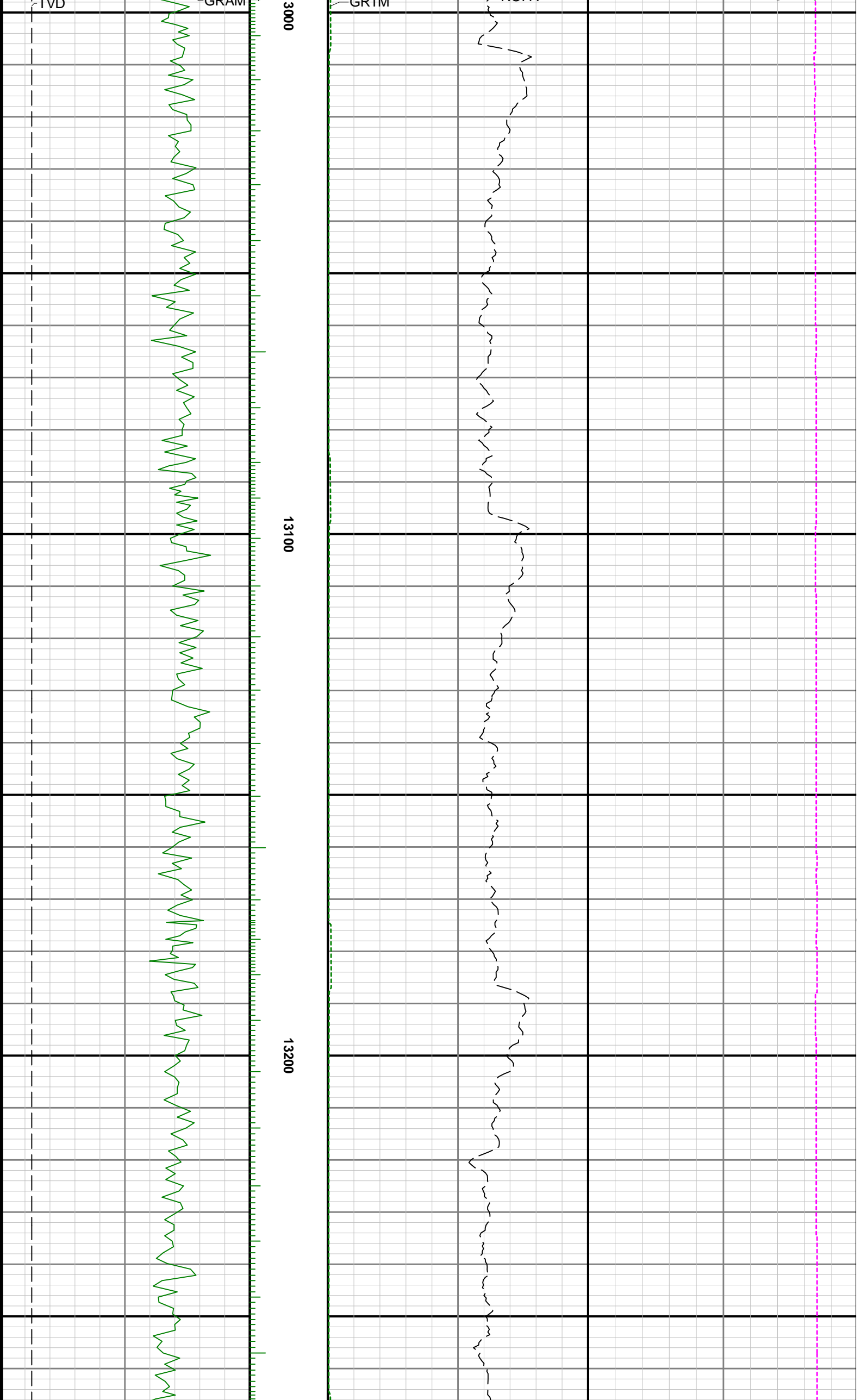

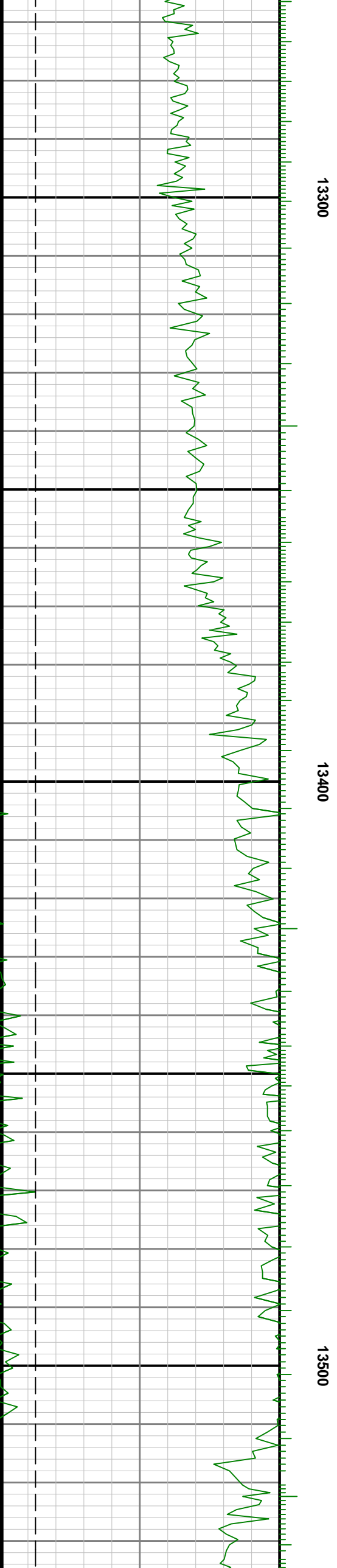
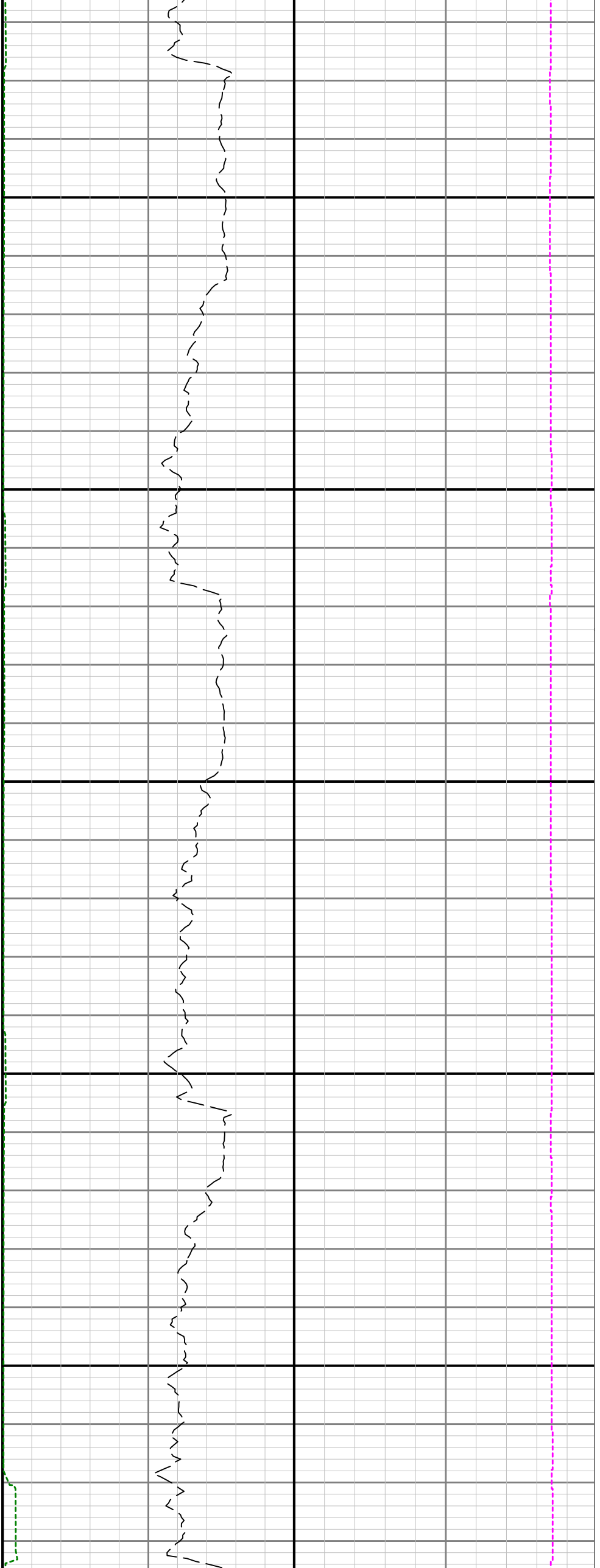

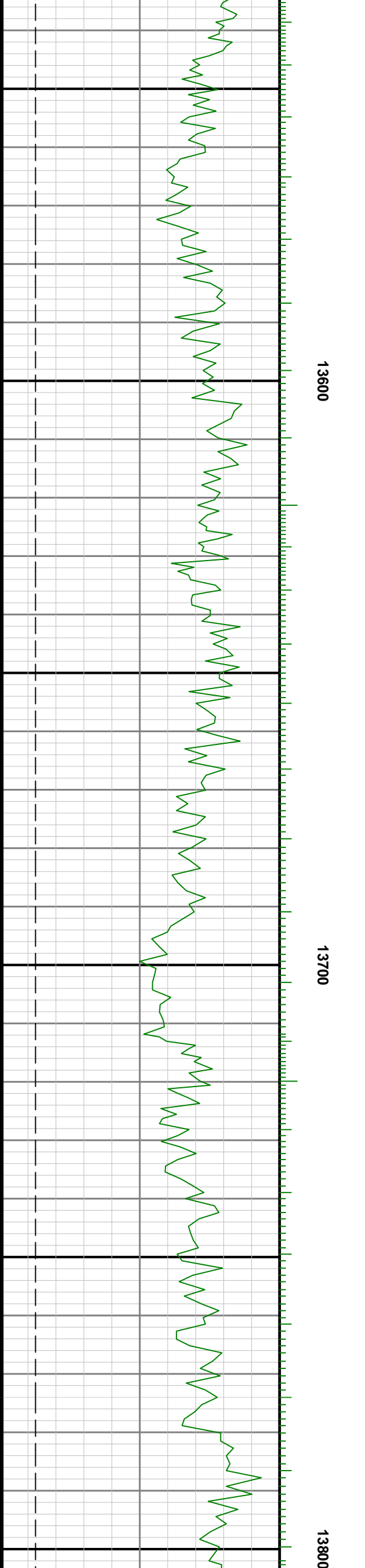
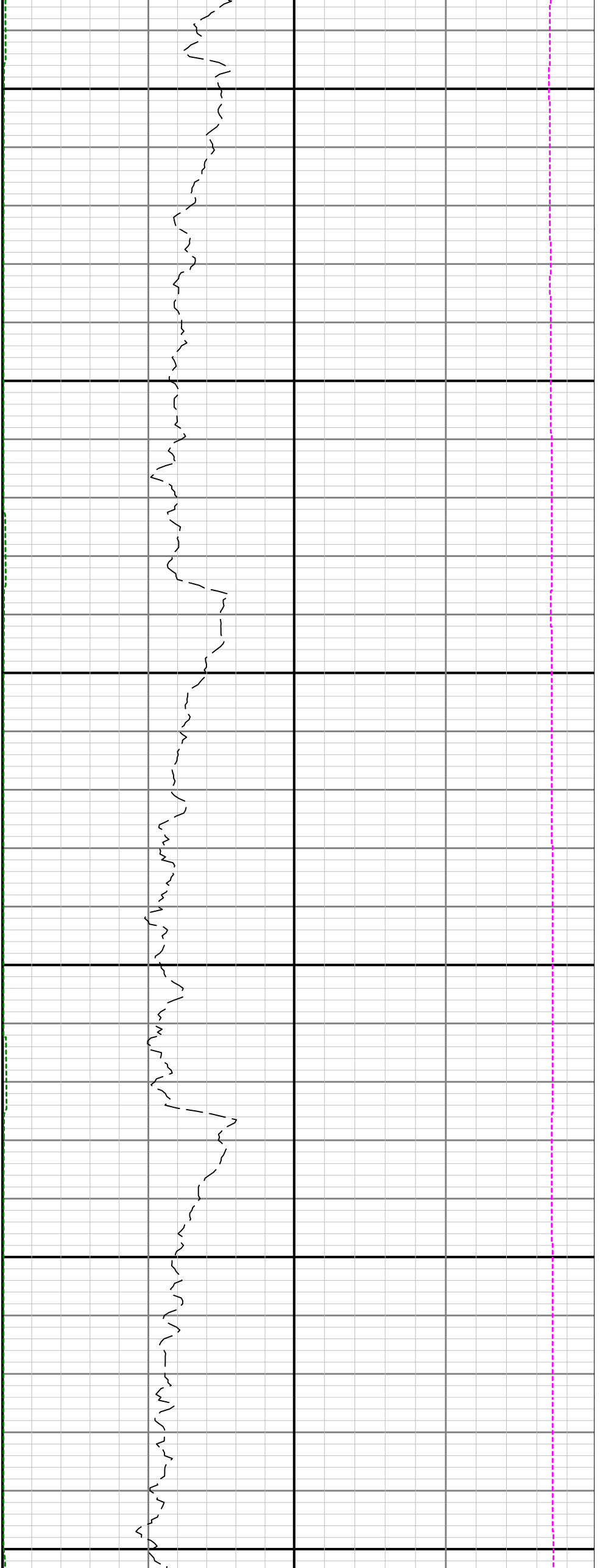

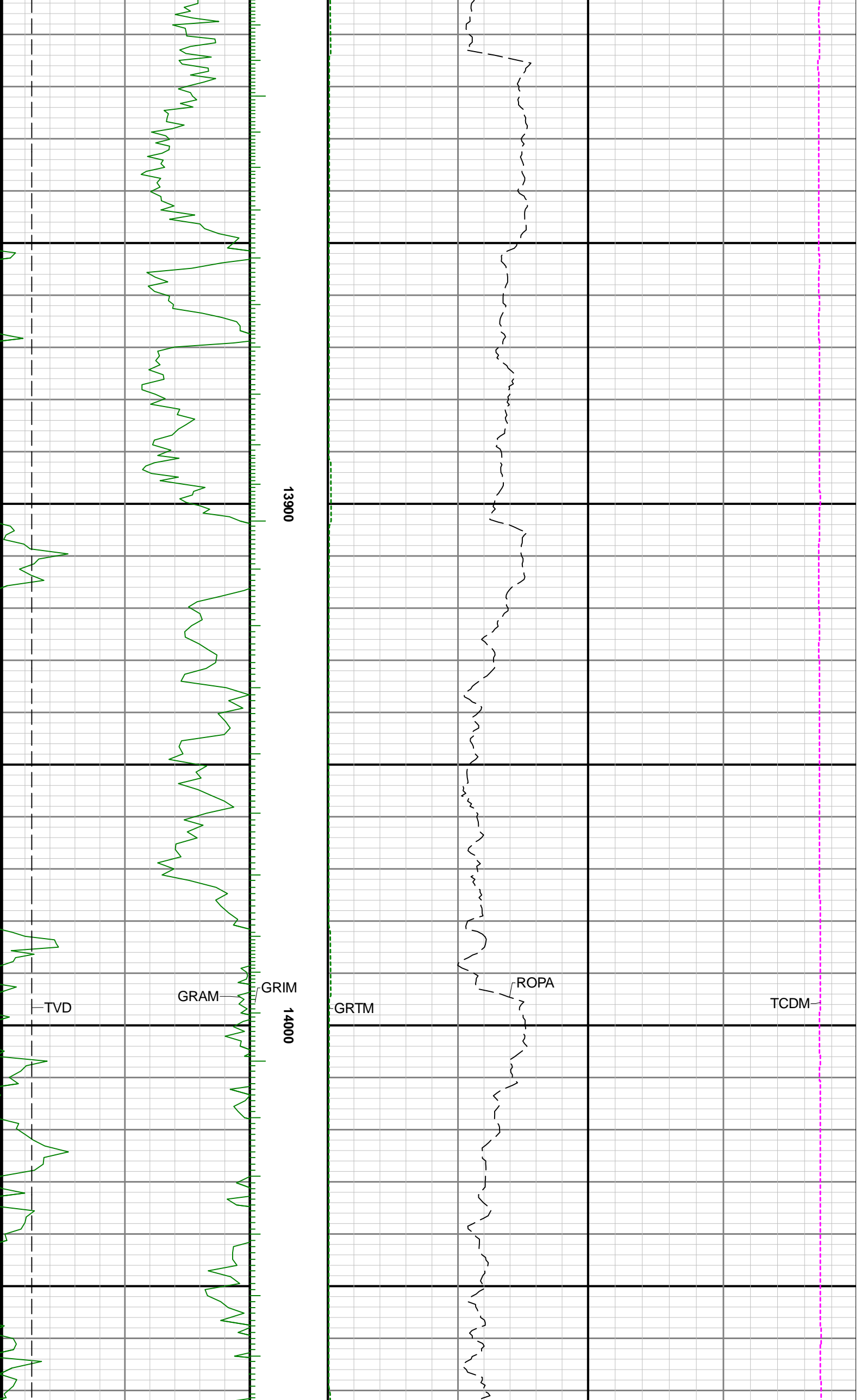

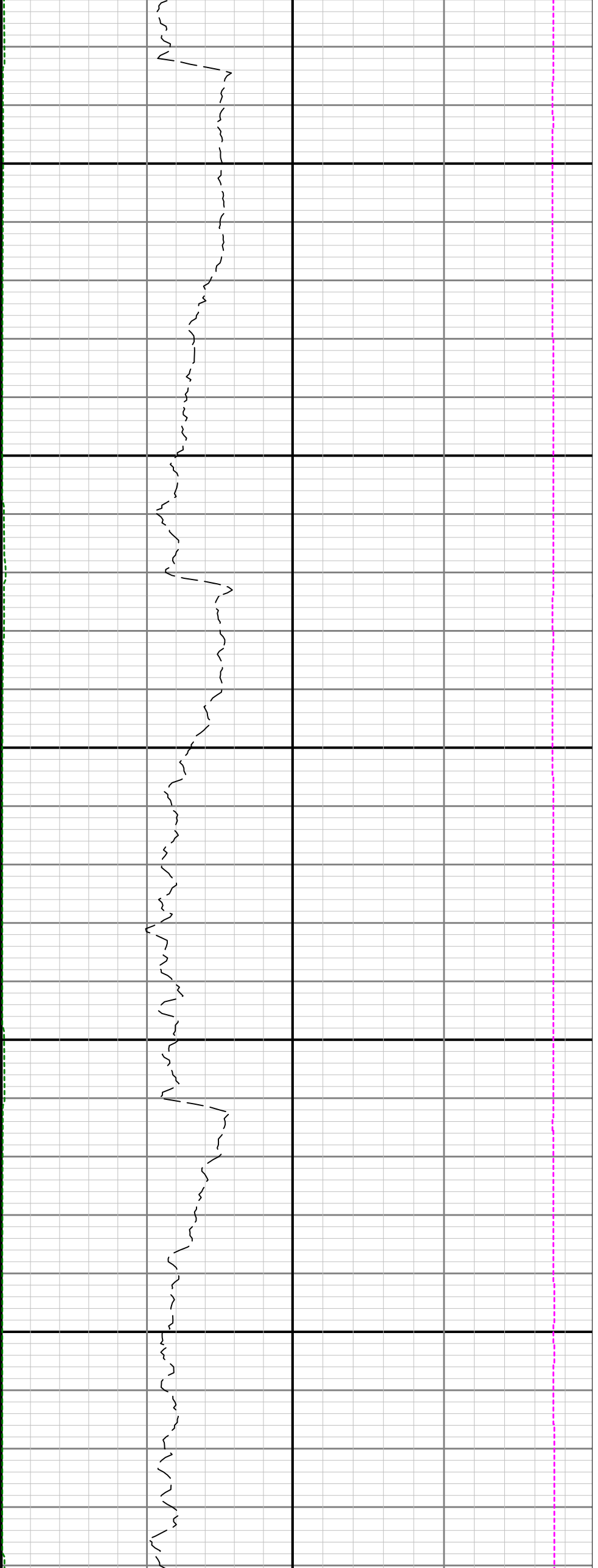

14100

14200

14300

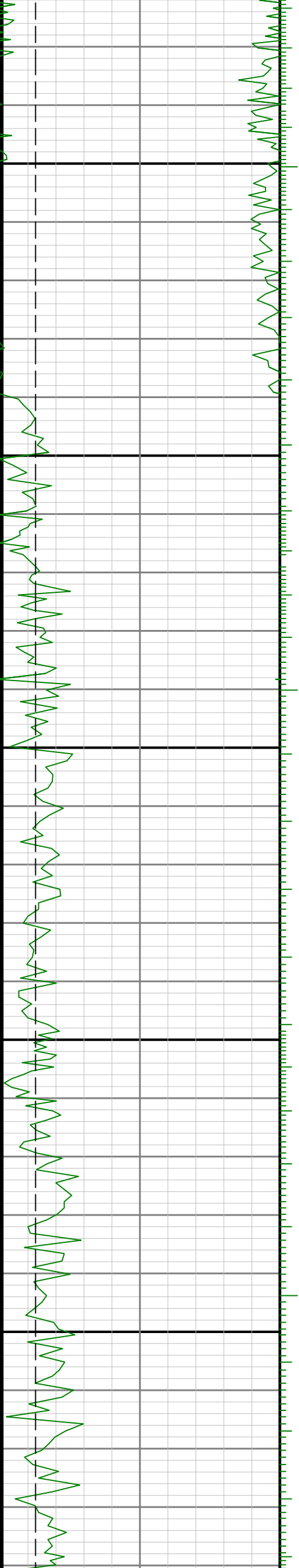

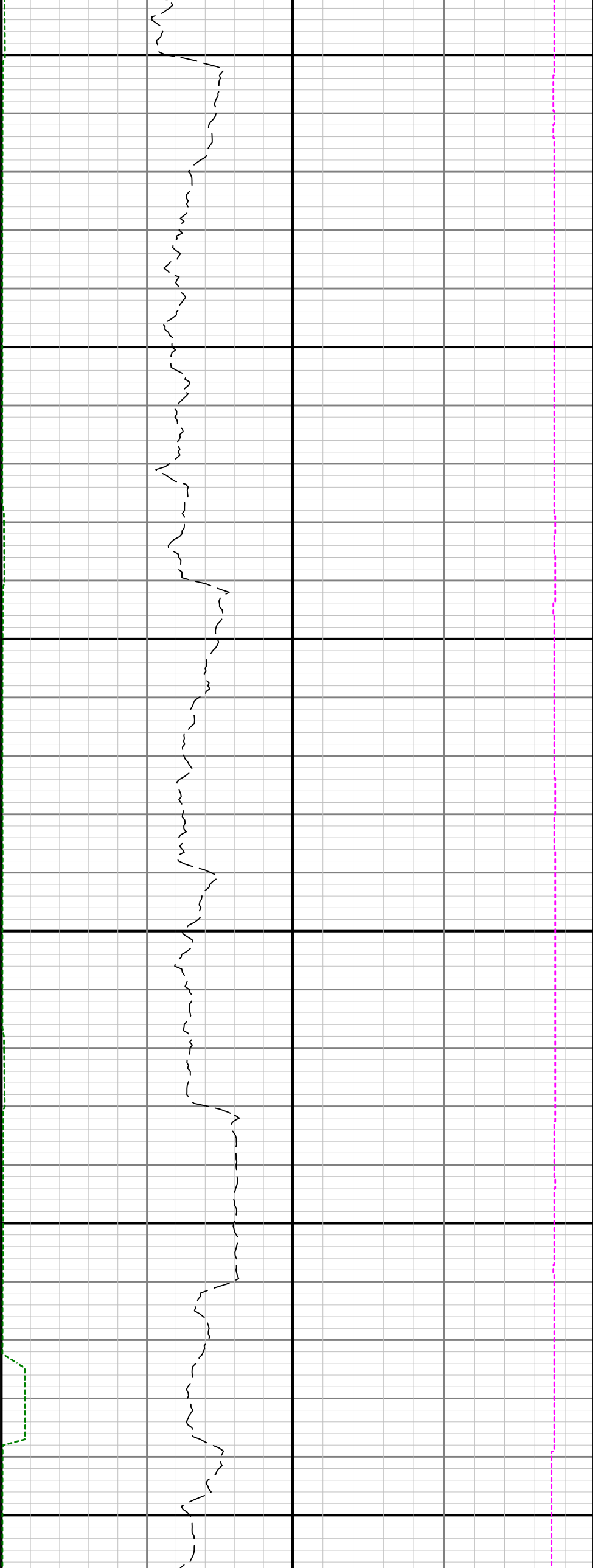

14400

14500

14600

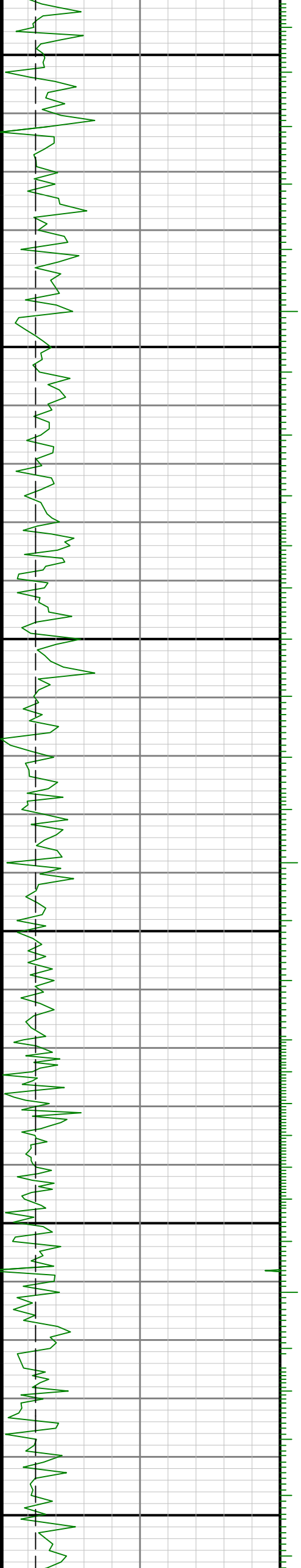

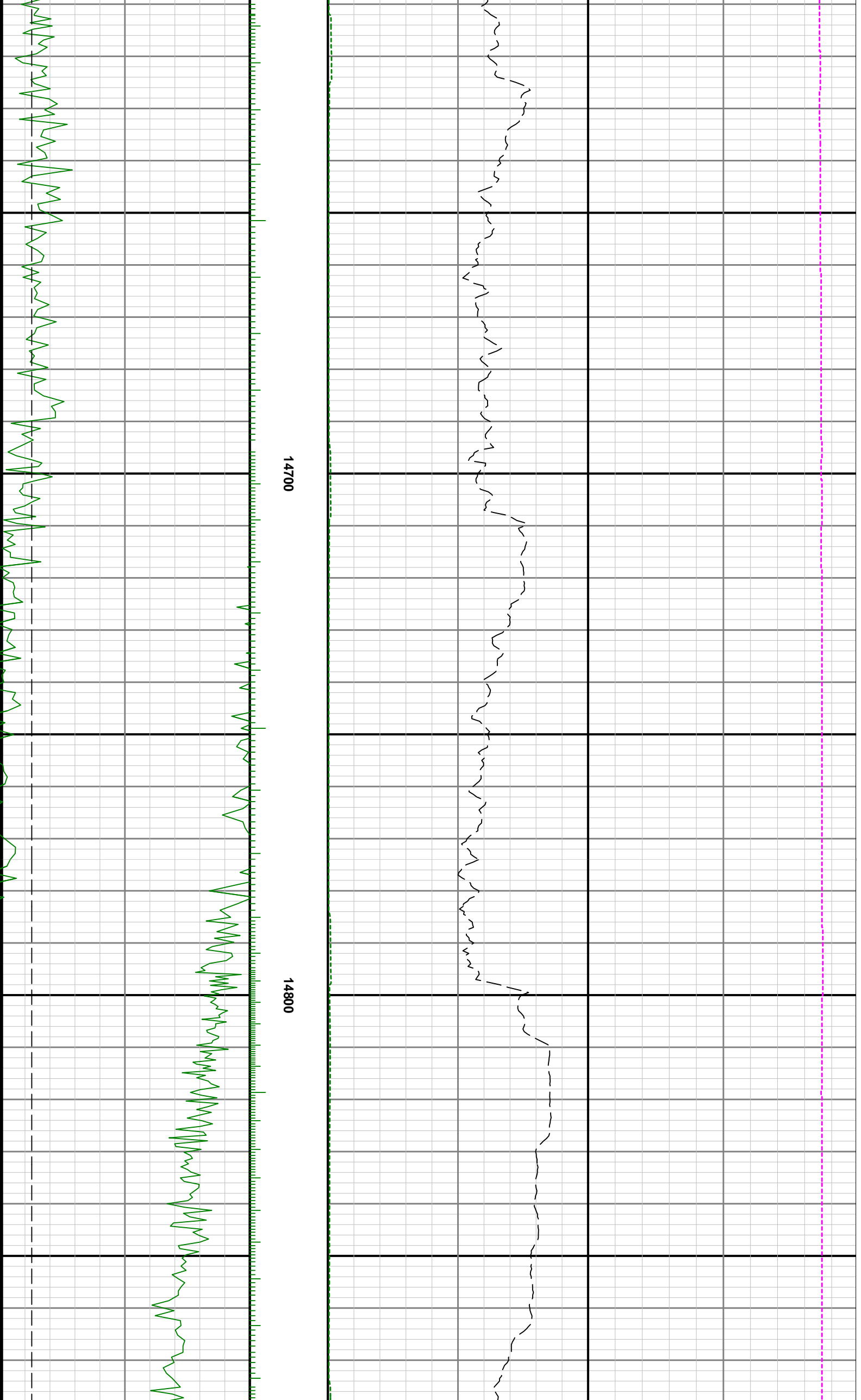

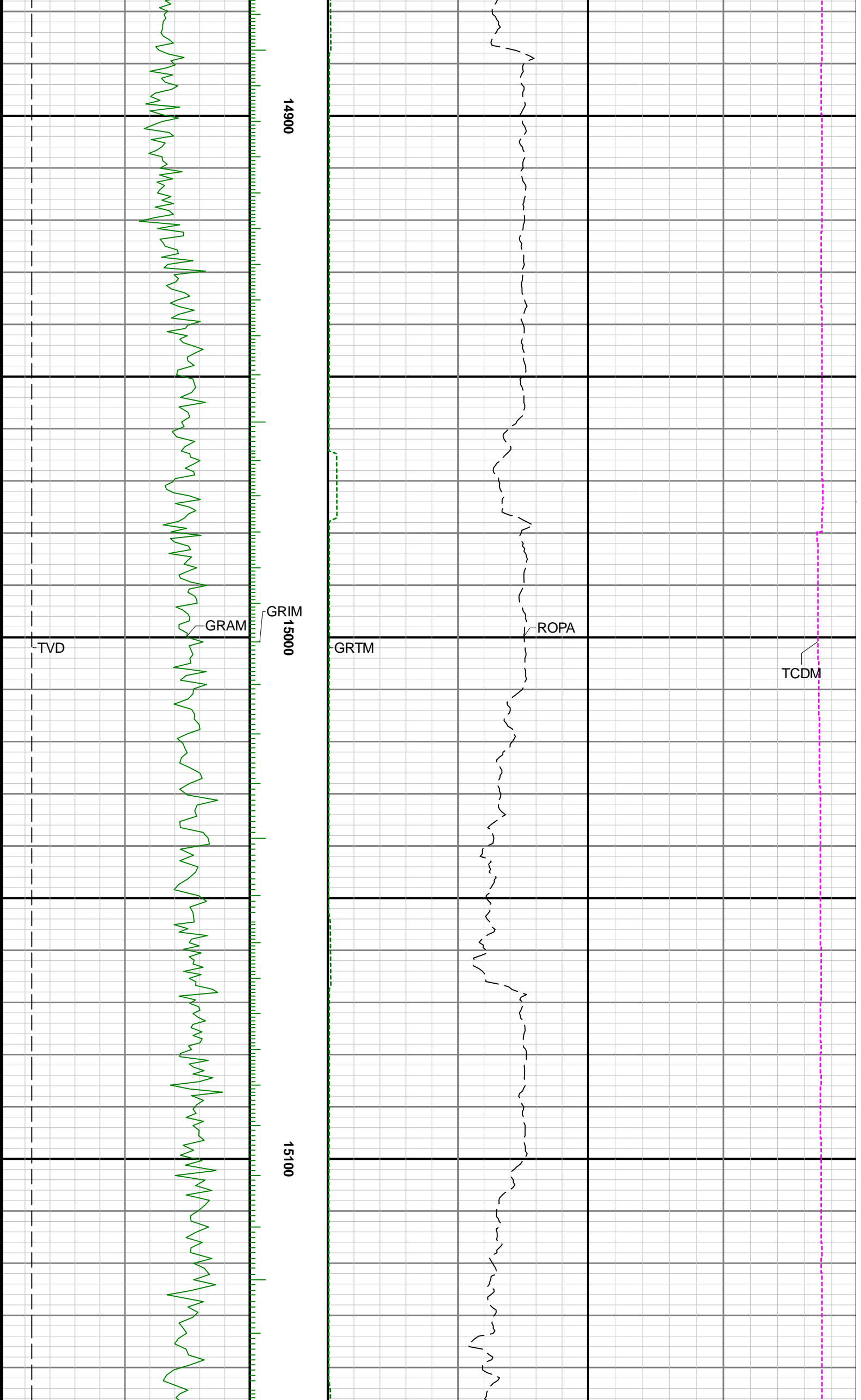

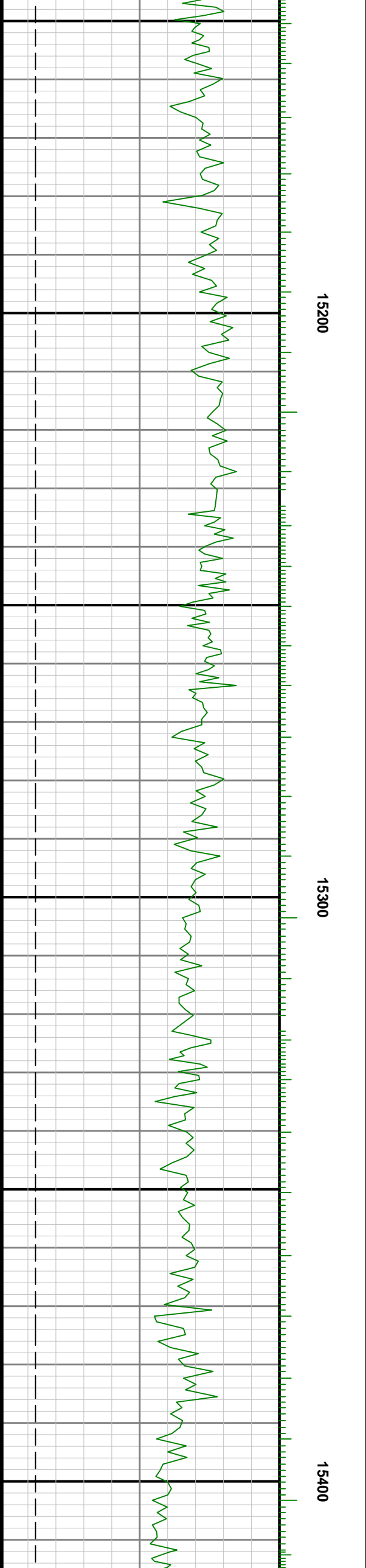
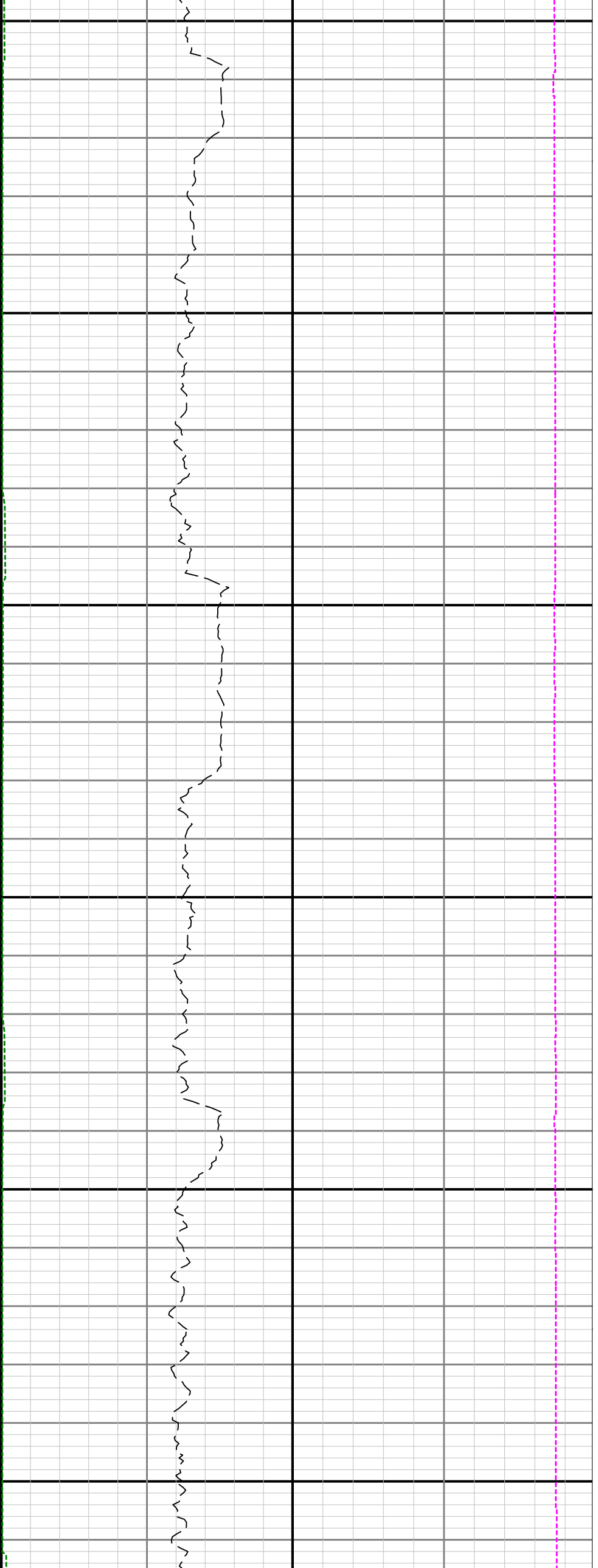

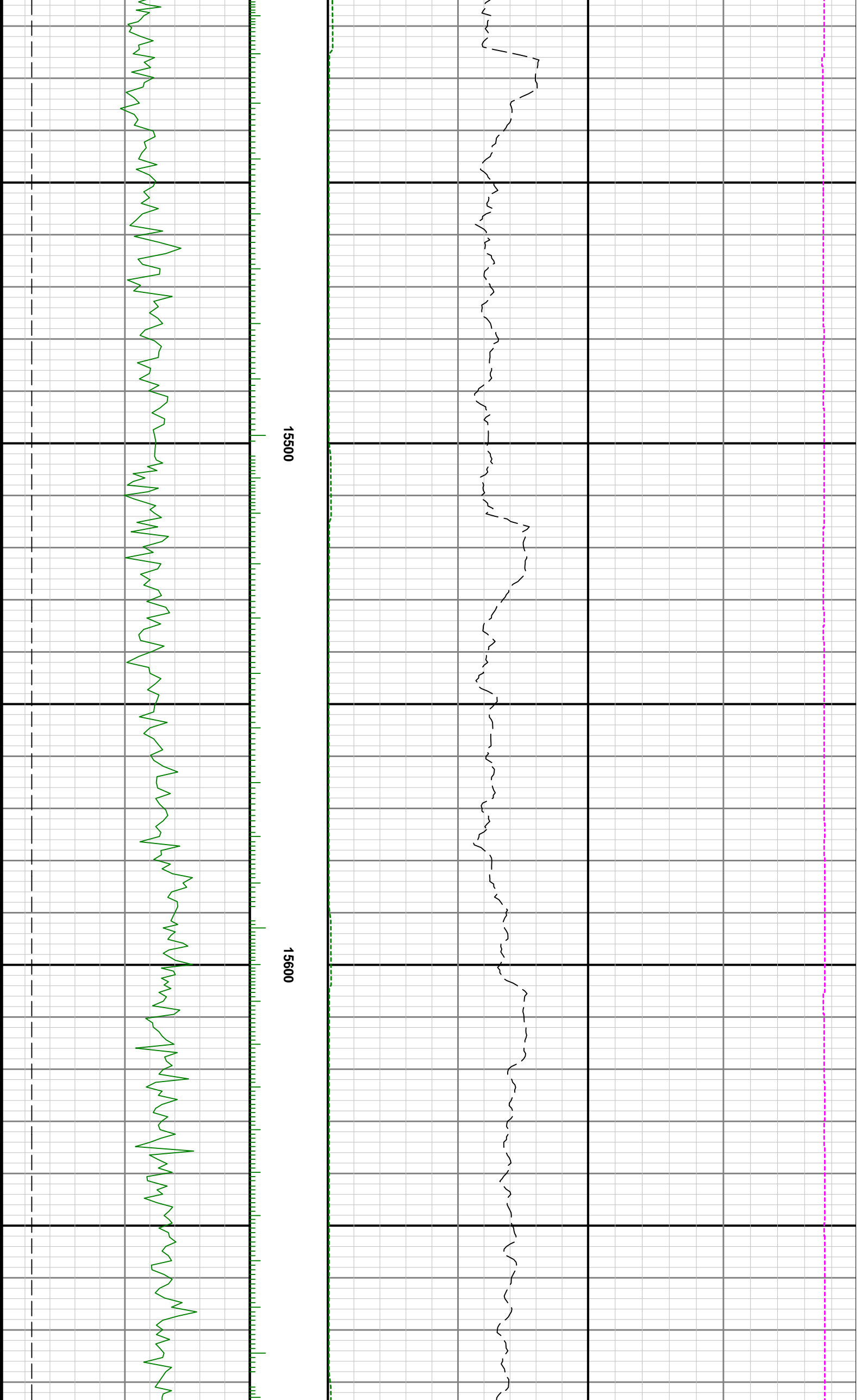

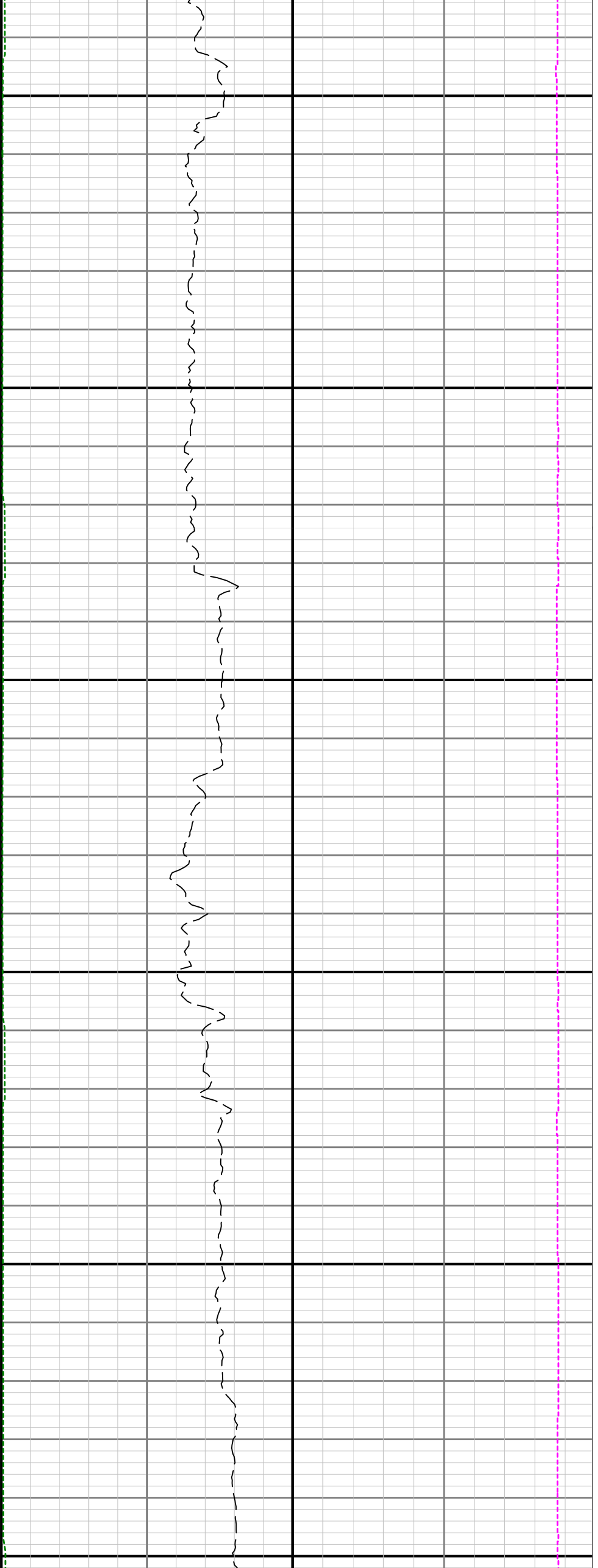

15700

15800

15900

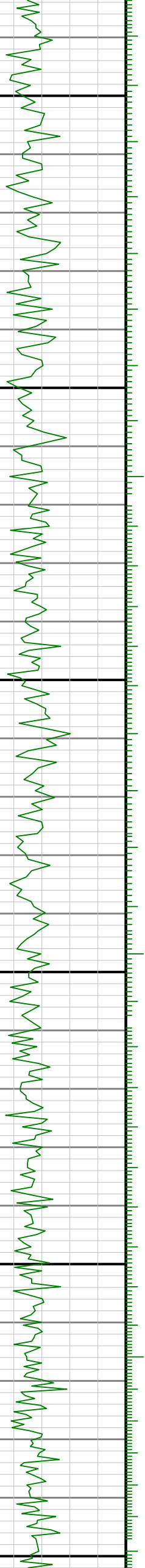

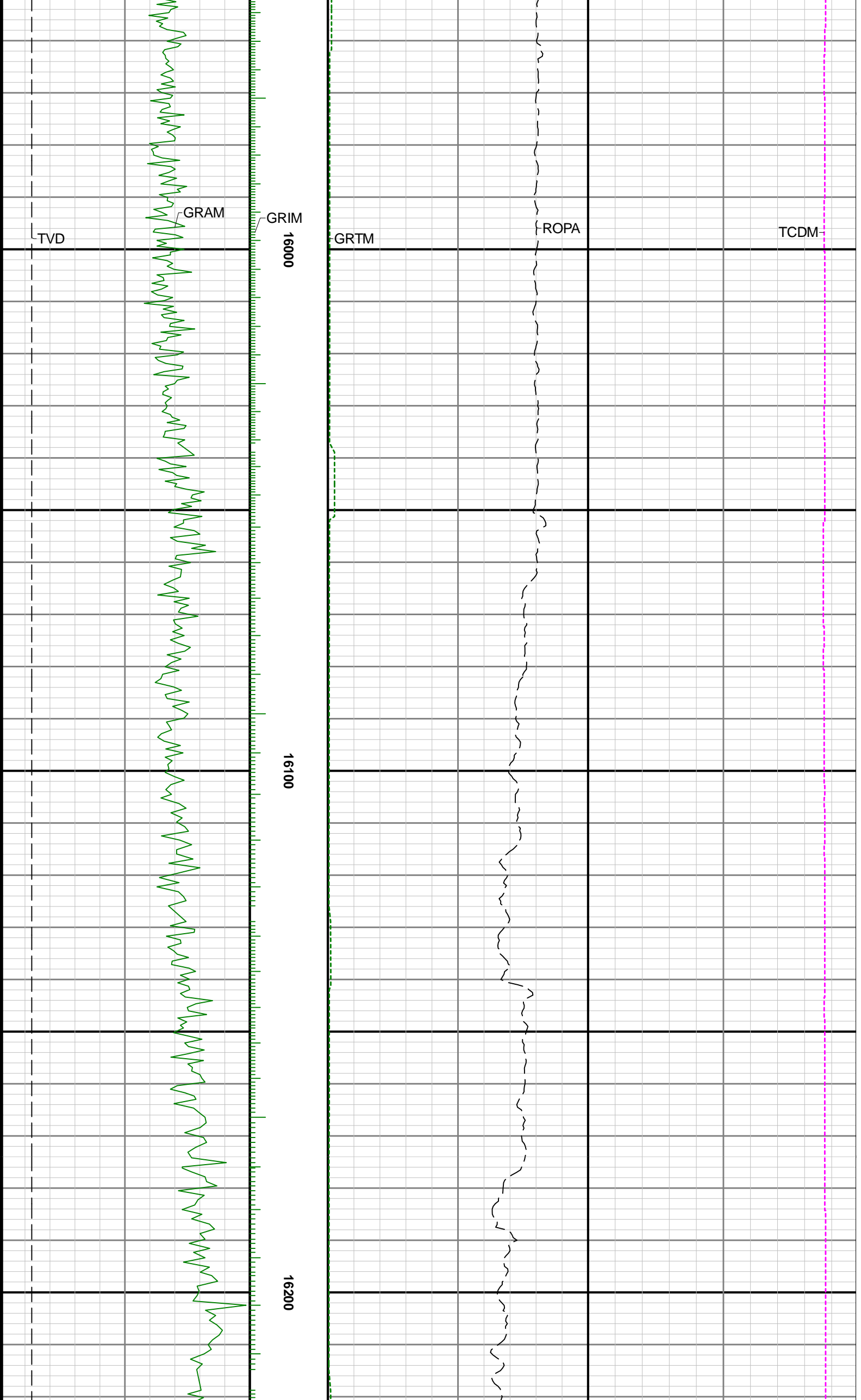



16300

16400

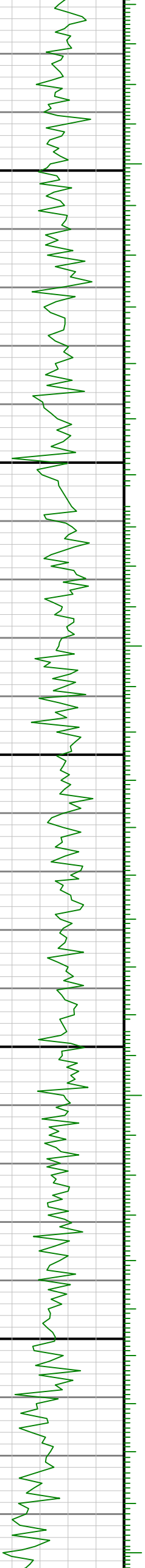

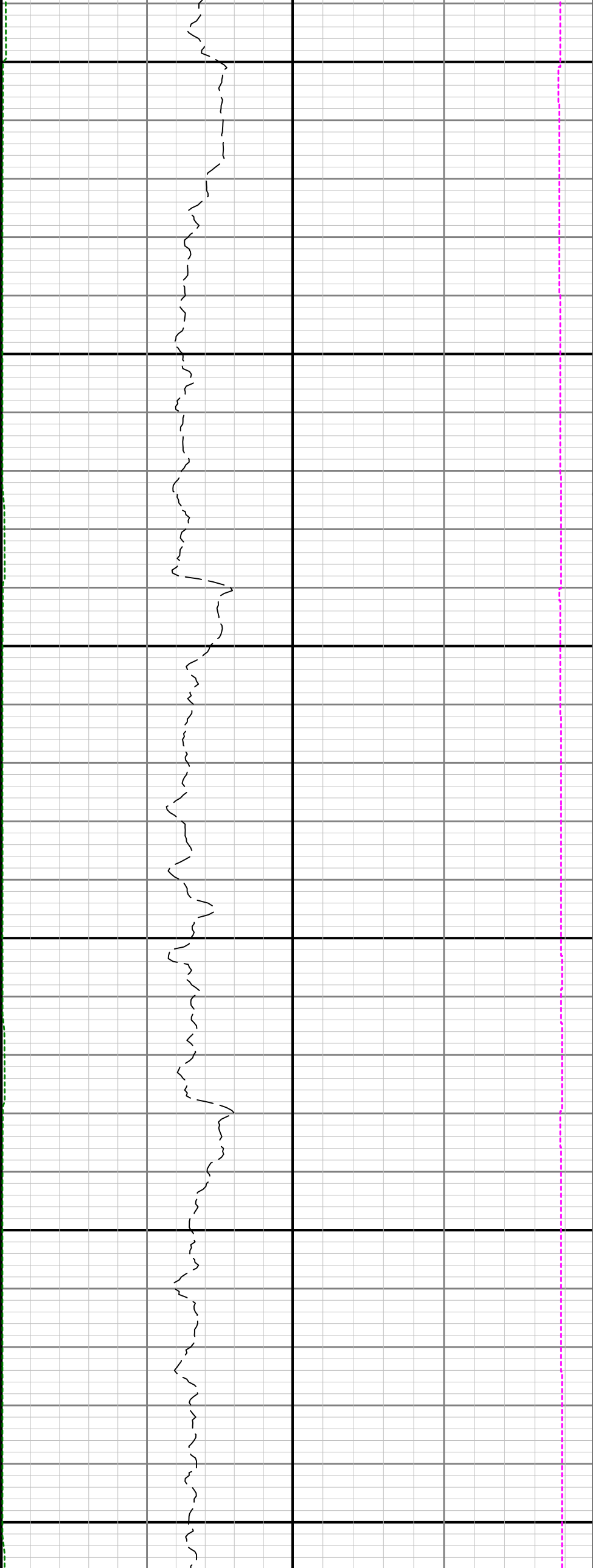

16500

16600

16700

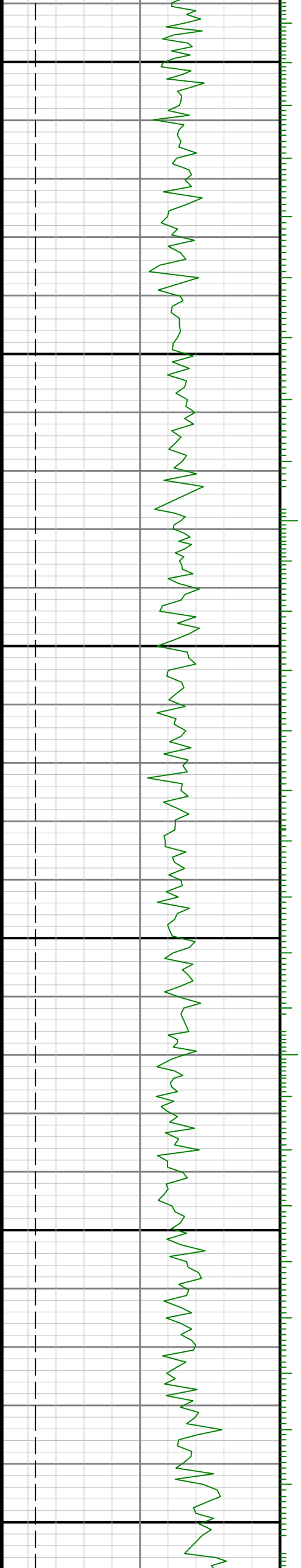

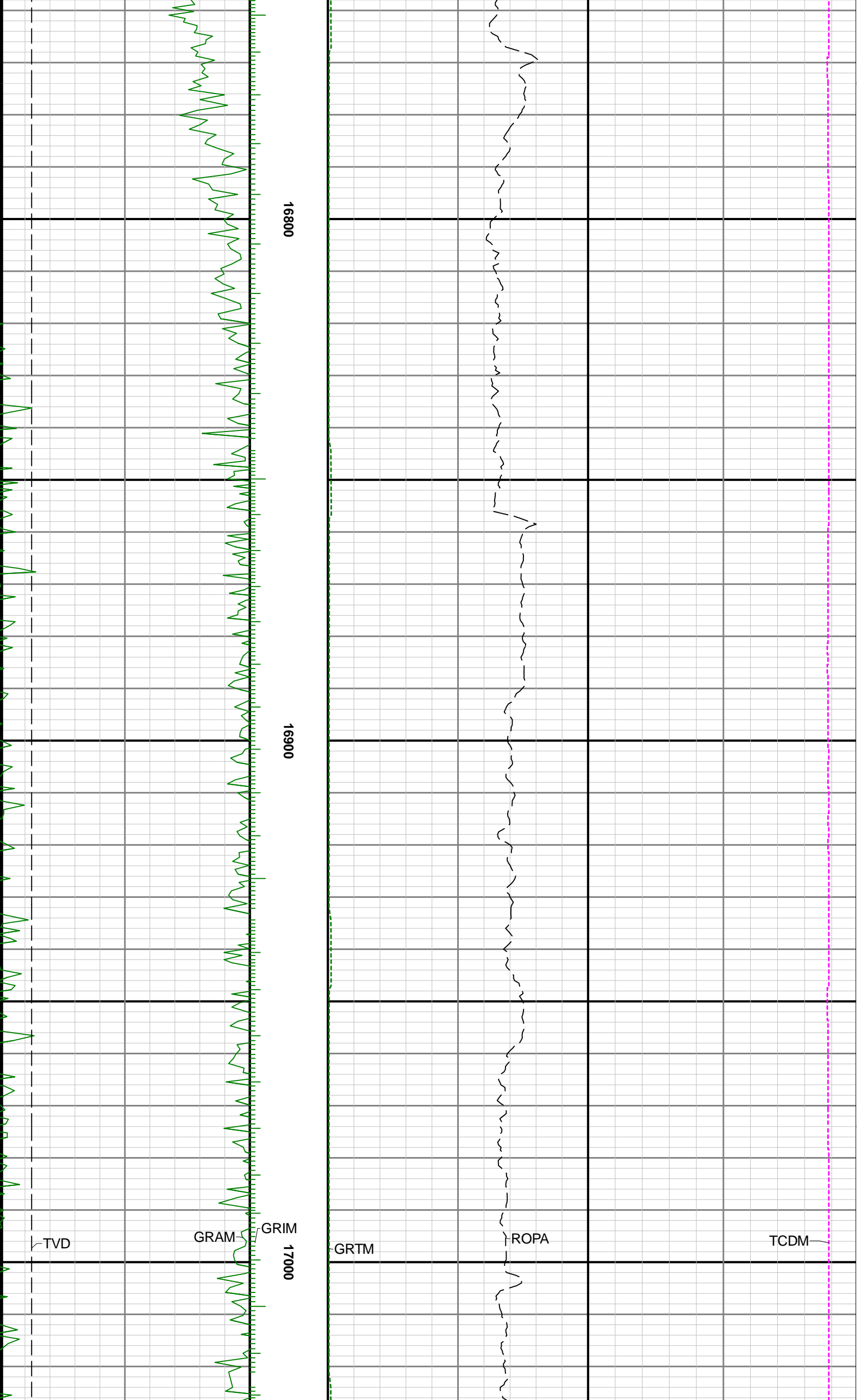

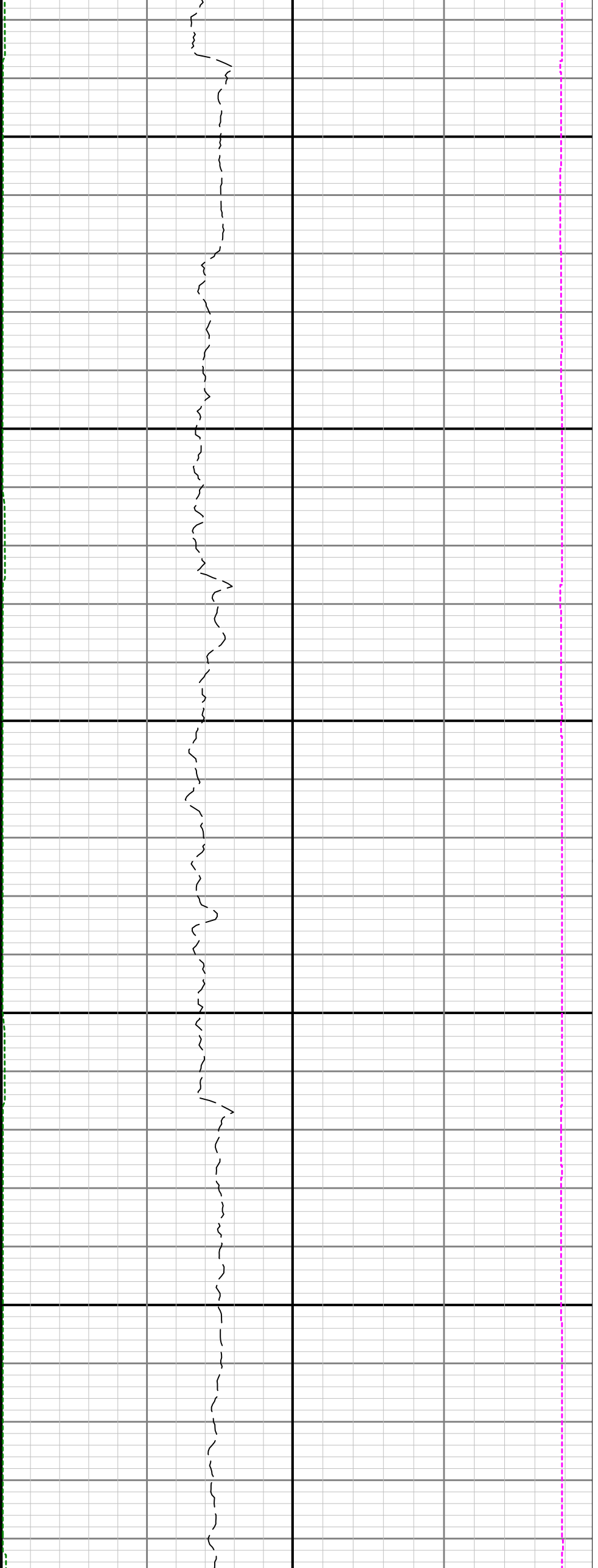

17100

17200

