



HighPoint Resources

Weld Co., CO (NAD-83/ N-Zn)

Fox Creek 25

#5807BE

OH

Plan: Plan #1

Standard Planning Report

26 March, 2020



Project: Weld Co., CO (NAD-83/ N-Zn)
Site: Fox Creek 25
Well: #5807BE
Wellbore: OH
Design: Plan #1



DESIGN TARGET DETAILS

Name
FC 25 5807BE SHL: 931' FSL & 1440' FEL
FC 25 5807BE LP
FC 25 5807BE PBHL: 365' FNL & 808' FEL

	TVD	+N/-S	+E/-W	Northing	Easting	Latitude	Longitude	Shape
	0.00	0.00	0.00	1600347.30	3310140.69	40.9759204	-104.3768584	Point
	7269.00	-784.00	624.66	1599571.27	3310775.23	40.9737687	-104.3745964	Point
	7269.00	9170.46	717.88	1609526.12	3310742.36	41.0010889	-104.3742578	Point

PROJECT DETAILS: Weld Co., CO (NAD-83/ N-Zn)

Geodetic System: US State Plane 1983
Datum: North American Datum 1983
Ellipsoid: GRS 1980
Zone: Colorado Northern Zone
System Datum: Mean Sea Level

WELL DETAILS: #5807BE

Rig Name:
RKB = 16.5' @ 5415.20usft
Ground Level: 5398.70
Easting
Latitude
Longitude

+N/-S	+E/-W	Northing	Easting	Latitude	Longitude
0.00	0.00	1600347.30	3310140.69	40.9759204	-104.3768584

SECTION DETAILS

Sec	MD	Inc	Azi	TVD	+N/-S	+E/-W	Dleg	TFace	VSect
1	1491.50	5.05	114.45	1488.10	-47.75	75.06	0.00	0.00	-47.04
2	1541.50	5.05	114.45	1537.91	-49.58	79.07	0.00	0.00	-48.83
3	1591.50	5.05	114.45	1587.71	-51.40	83.07	0.00	0.00	-50.61
4	2712.13	20.04	159.09	2680.09	-252.61	197.33	1.50	56.36	-250.74
5	5487.19	20.04	159.09	5287.13	-1140.91	536.75	0.00	0.00	-1135.80
6	6823.17	0.00	0.54	6596.04	-1356.94	619.30	1.50	180.00	-1351.04
7	6923.17	0.00	0.54	6696.04	-1356.94	619.30	0.00	0.00	-1351.04
8	7823.17	90.00	0.54	7269.00	-784.00	624.66	10.00	0.00	-778.08
9	17778.07	90.00	0.54	7269.00	9170.46	717.88	0.00	0.00	9176.82

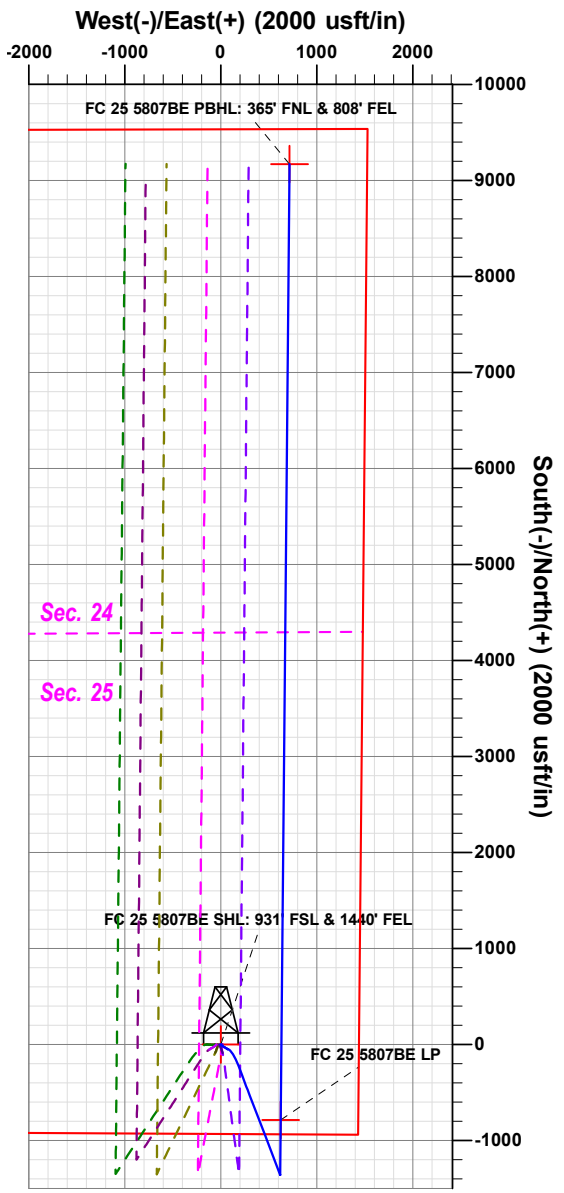
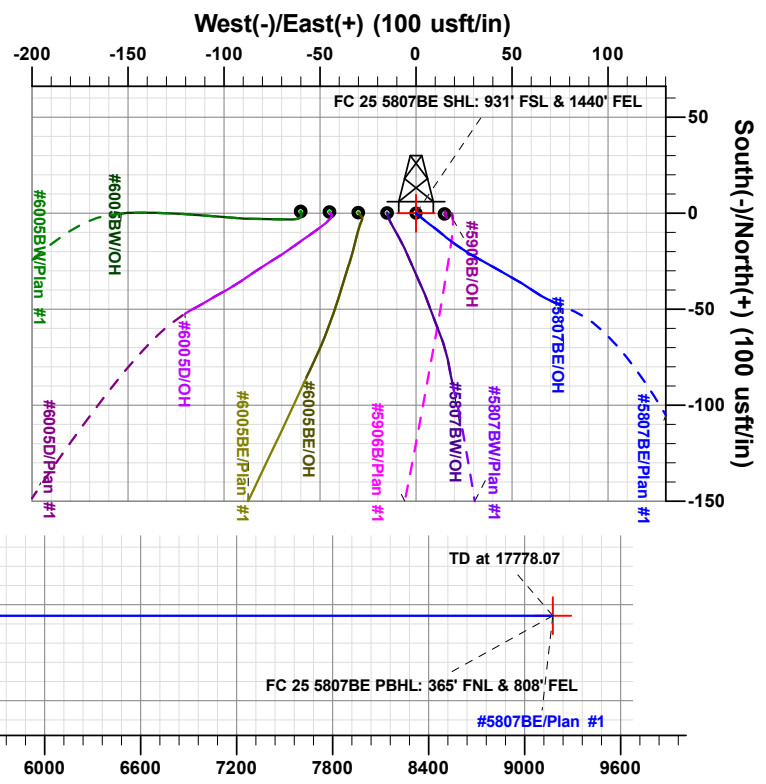
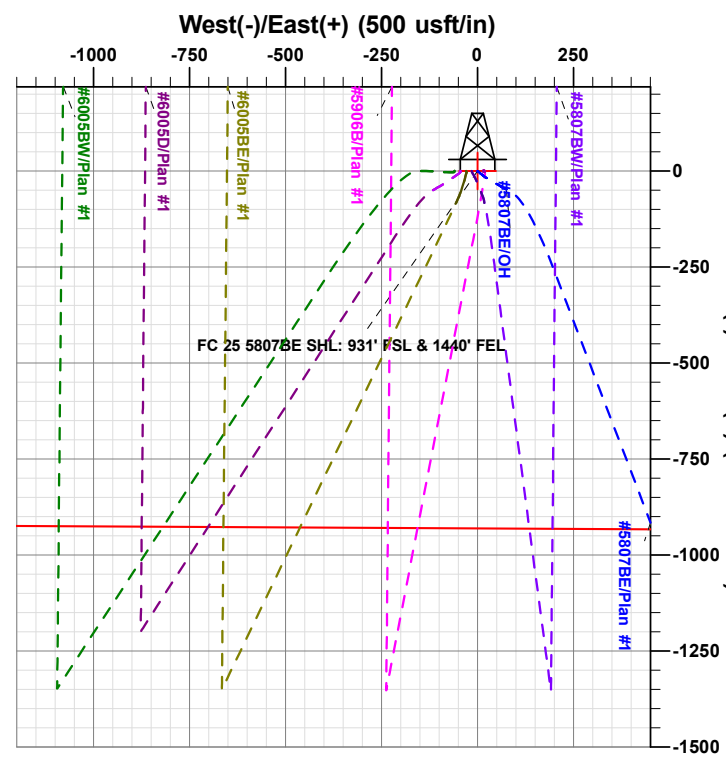
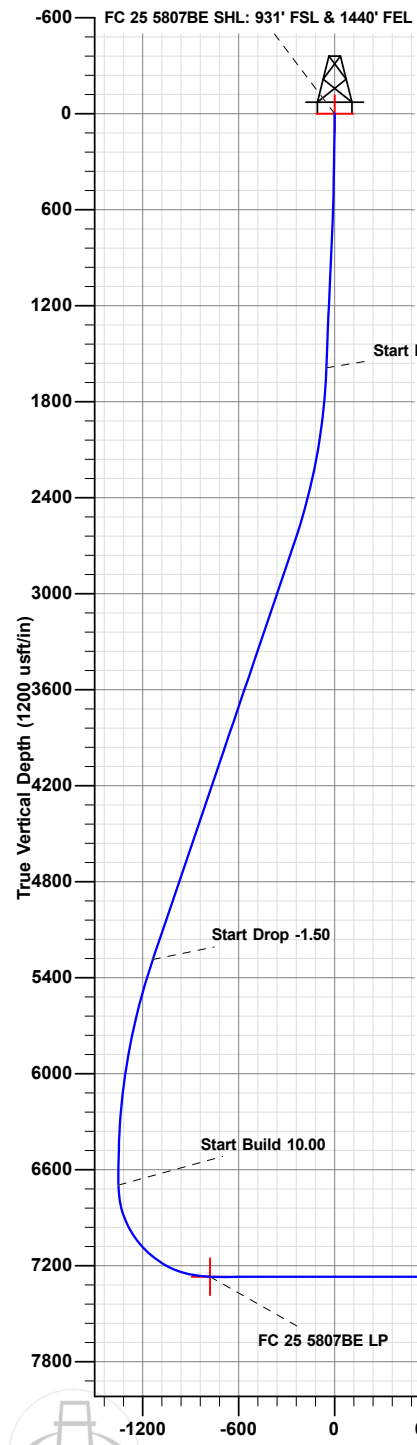

Azimuths to True North
Magnetic North: 7.75°

Magnetic Field
Strength: 52405.3snT
Dip Angle: 67.30°
Date: 03/26/2020
Model: IGRF2015

The customer should only rely on this document after independently verifying all paths, targets, coordinates, lease and hard lines represented. Any decisions made or wells drilled utilizing this or any other information supplied by Prototype are at the sole risk and responsibility of the user.

Vertical Section at 0.54° (1200 usft/in)

LEGEND:

- = 90° SYMBOL
- = PROPOSED WELLHEAD.
- = LANDING POINT.
- = TARGET BOTTOM HOLE.
- ▲ = SECTION CORNERS LOCATED. (NAD 83)
- △ = SECTION CORNERS RE-ESTABLISHED. (Not Set on Ground.) (NAD 83)

T12N, R63W, 6th P.M.

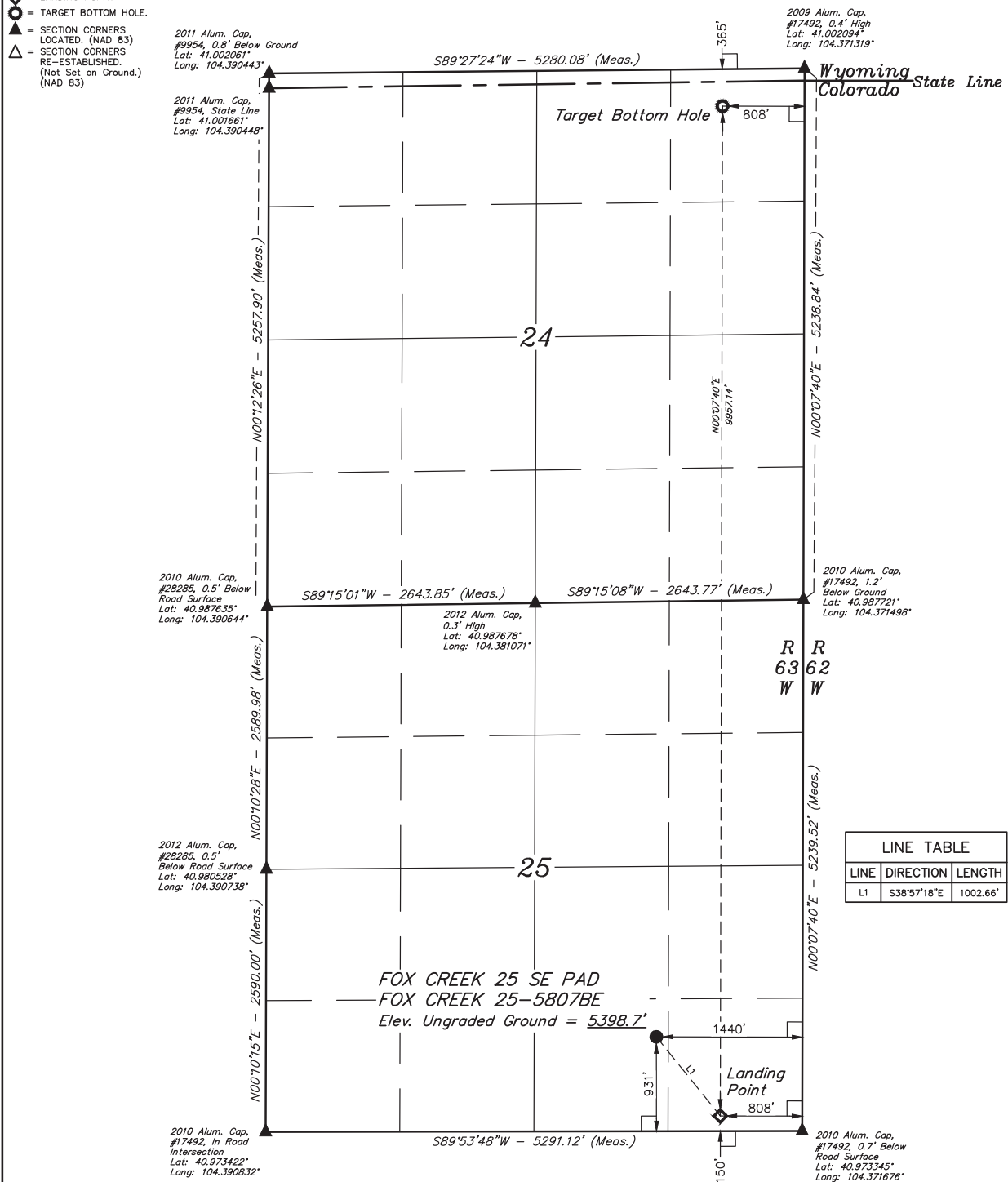

LINE TABLE		
LINE	DIRECTION	LENGTH
L1	S38°57'18"E	1002.66'



NAD 83 (SURFACE LOCATION)	NAD 83 (LANDING POINT)	NAD 83 (TARGET BOTTOM HOLE)
LATITUDE = 40°58'33.31" (40.975920°)	LATITUDE = 40°58'25.57" (40.973769°)	LATITUDE = 41°00'03.92" (41.001089°)
LONGITUDE = 104°22'36.69" (104.376858°)	LONGITUDE = 104°22'28.55" (104.374596°)	LONGITUDE = 104°22'27.33" (104.374258°)
NAD 27 (SURFACE LOCATION)	NAD 27 (LANDING POINT)	NAD 27 (TARGET BOTTOM HOLE)
LATITUDE = 40°58'33.37" (40.975937°)	LATITUDE = 40°58'25.63" (40.973786°)	LATITUDE = 41°00'03.98" (41.001106°)
LONGITUDE = 104°22'34.85" (104.376347°)	LONGITUDE = 104°22'26.71" (104.374085°)	LONGITUDE = 104°22'25.40" (104.373746°)
STATE PLANE NAD 83 (CO. NORTH)	STATE PLANE NAD 83 (CO. NORTH)	STATE PLANE NAD 83 (CO. NORTH)
N: 1600347.30' E: 3310140.69'	N: 1599571.27' E: 3310775.23'	N: 1609536.12' E: 3310742.36'
STATE PLANE NAD 27 (CO. NORTH)	STATE PLANE NAD 27 (CO. NORTH)	STATE PLANE NAD 27 (CO. NORTH)
N: 600344.86' E: 2310290.16'	N: 599568.84' E: 2310924.69'	N: 609523.51' E: 2310891.88'

BASIS OF BEARINGS
TRANSVERSE MERCATOR PROJECTION WITH
A CENTRAL MERIDIAN OF W105°00'00".

BASIS OF ELEVATION
OPUS SOLUTION GENERATED NAVD 88



UELS, LLC
Corporate Office * 85 South 200 East
Vernal, UT 84078 * (435) 789-1017

CERTIFICATION AND REGISTRATION
THIS IS TO CERTIFY THAT THE ABOVE SURVEY WAS PREPARED BY ME AND THAT THE SAME ARE TRUE AND CORRECT TO THE BEST OF MY KNOWLEDGE AND BELIEF.

REGISTERED LAND SURVEYOR
REGISTRATION NO. 28285
STATE OF COLORADO

REV: 2 01-28-20 C.C. (NAME CHANGE, LP & BHL CHANGES)

HIGHPOINT OPERATING CORPORATION
FOX CREEK 25 SE PAD
FOX CREEK 25-5807BE
SW 1/4 SE 1/4, SECTION 25, T12N, R63W, 6th P.M.
WELD COUNTY, COLORADO

SURVEYED BY	GREG WEIMER, D.E.	08-20-18	SCALE
DRAWN BY	J.U.	08-31-18	1" = 1000'

WELL LOCATION PLAT



Planning Report

Database:	EDM 5000.1.13 Single User Db	Local Co-ordinate Reference:	Well #5807BE
Company:	HighPoint Resources	TVD Reference:	RKB = 16.5' @ 5415.20usft
Project:	Weld Co., CO (NAD-83/ N-Zn)	MD Reference:	RKB = 16.5' @ 5415.20usft
Site:	Fox Creek 25	North Reference:	True
Well:	#5807BE	Survey Calculation Method:	Minimum Curvature
Wellbore:	OH		
Design:	Plan #1		

Project	Weld Co., CO (NAD-83/ N-Zn)		
Map System:	US State Plane 1983	System Datum:	Mean Sea Level
Geo Datum:	North American Datum 1983		
Map Zone:	Colorado Northern Zone		

Site		Fox Creek 25				
Site Position:		Northing:	1,600,347.48 usft	Latitude:	40.9759230	
From:	Map	Easting:	3,310,080.76 usft	Longitude:	-104.3770754	
Position Uncertainty:		0.00 usft	Slot Radius:	13-3/16 "	Grid Convergence:	0.73 °

Well	#5807BE					
Well Position	+N/-S	-0.94 usft	Northing:	1,600,347.30 usft	Latitude:	40.9759204
	+E/-W	59.92 usft	Easting:	3,310,140.69 usft	Longitude:	-104.3768584
Position Uncertainty		0.00 usft	Wellhead Elevation:	0.00 usft	Ground Level:	5,398.70 usft

Wellbore	OH				
Magnetics	Model Name	Sample Date	Declination (°)	Dip Angle (°)	Field Strength (nT)
	IGRF2015	03/26/20	7.75	67.30	52,405

Design	Plan #1			
Audit Notes:				
Version:	Phase:	PLAN	Tie On Depth:	1,491.50
Vertical Section:	Depth From (TVD) (usft)	+N/-S (usft)	+E/-W (usft)	Direction (°)
	0.00	0.00	0.00	0.54

Plan Sections										
Measured Depth (usft)	Inclination (°)	Azimuth (°)	Vertical Depth (usft)	+N/-S (usft)	+E/-W (usft)	Dogleg Rate (°/100usft)	Build Rate (°/100usft)	Turn Rate (°/100usft)	TFO (°)	Target
1,491.50	5.05	114.45	1,488.10	-47.75	75.06	0.00	0.00	0.00	0.00	
1,541.50	5.05	114.45	1,537.91	-49.58	79.07	0.00	0.00	0.00	0.00	
1,591.50	5.05	114.45	1,587.71	-51.40	83.07	0.00	0.00	0.00	0.00	
2,712.13	20.04	159.09	2,680.09	-252.61	197.33	1.50	1.34	3.98	56.36	
5,487.19	20.04	159.09	5,287.13	-1,140.91	536.75	0.00	0.00	0.00	0.00	
6,823.17	0.00	0.54	6,596.04	-1,356.94	619.30	1.50	-1.50	0.00	180.00	
6,923.17	0.00	0.54	6,696.04	-1,356.94	619.30	0.00	0.00	0.00	0.00	
7,823.17	90.00	0.54	7,269.00	-784.00	624.66	10.00	10.00	0.00	0.00	FC 25 5807BE LP
17,778.07	90.00	0.54	7,269.00	9,170.46	717.88	0.00	0.00	0.00	0.00	FC 25 5807BE PB+



Planning Report

Database:	EDM 5000.1.13 Single User Db	Local Co-ordinate Reference:	Well #5807BE
Company:	HighPoint Resources	TVD Reference:	RKB = 16.5' @ 5415.20usft
Project:	Weld Co., CO (NAD-83/ N-Zn)	MD Reference:	RKB = 16.5' @ 5415.20usft
Site:	Fox Creek 25	North Reference:	True
Well:	#5807BE	Survey Calculation Method:	Minimum Curvature
Wellbore:	OH		
Design:	Plan #1		

Planned Survey									
Measured Depth (usft)	Inclination (°)	Azimuth (°)	Vertical Depth (usft)	+N/-S (usft)	+E/-W (usft)	Vertical Section (usft)	Dogleg Rate (°/100usft)	Build Rate (°/100usft)	Turn Rate (°/100usft)
0.00	0.00	0.00	0.00	0.00	0.00	0.00	0.00	0.00	0.00
117.50	0.75	124.91	117.50	-0.41	0.59	-0.40	0.64	0.64	0.00
212.50	1.58	127.28	212.48	-1.56	2.14	-1.54	0.87	0.87	2.49
308.50	1.63	133.79	308.44	-3.30	4.18	-3.26	0.20	0.05	6.78
401.50	1.49	129.31	401.40	-4.99	6.07	-4.93	0.20	-0.15	-4.82
497.50	1.80	122.01	497.36	-6.58	8.31	-6.50	0.39	0.32	-7.60
592.50	3.12	130.27	592.28	-9.04	11.55	-8.93	1.44	1.39	8.69
687.50	3.47	129.31	687.12	-12.53	15.75	-12.38	0.37	0.37	-1.01
781.50	4.35	124.91	780.90	-16.37	20.87	-16.17	0.99	0.94	-4.68
876.50	5.10	122.19	875.58	-20.68	27.40	-20.42	0.82	0.79	-2.86
971.50	5.67	117.18	970.16	-25.08	35.15	-24.74	0.78	0.60	-5.27
1,066.50	5.54	120.78	1,064.70	-29.57	43.26	-29.16	0.39	-0.14	3.79
1,162.50	5.63	119.29	1,160.25	-34.24	51.35	-33.76	0.18	0.09	-1.55
1,257.50	4.61	123.86	1,254.87	-38.65	58.58	-38.10	1.16	-1.07	4.81
1,352.50	4.26	122.01	1,349.58	-42.65	64.75	-42.03	0.40	-0.37	-1.95
1,447.50	5.01	113.66	1,444.27	-46.18	71.54	-45.51	1.06	0.79	-8.79
1,491.50	5.05	114.45	1,488.10	-47.75	75.06	-47.04	0.18	0.09	1.80
1,500.00	5.05	114.45	1,496.57	-48.06	75.74	-47.35	0.00	0.00	0.00
1,541.50	5.05	114.45	1,537.91	-49.58	79.07	-48.83	0.00	0.00	0.00
1,591.50	5.05	114.45	1,587.71	-51.40	83.07	-50.61	0.00	0.00	0.00
1,600.00	5.12	115.64	1,596.18	-51.72	83.76	-50.92	1.50	0.84	13.99
1,700.00	6.10	127.30	1,695.70	-56.87	92.01	-56.00	1.50	0.98	11.66
1,800.00	7.26	135.50	1,795.02	-64.60	100.67	-63.65	1.50	1.16	8.20
1,900.00	8.53	141.38	1,894.08	-74.91	109.73	-73.87	1.50	1.27	5.87
2,000.00	9.86	145.71	1,992.79	-87.78	119.19	-86.65	1.50	1.33	4.33
2,100.00	11.24	149.00	2,091.10	-103.20	129.03	-101.98	1.50	1.37	3.30
2,200.00	12.64	151.58	2,188.93	-121.18	139.25	-119.86	1.50	1.40	2.58
2,300.00	14.06	153.65	2,286.23	-141.68	149.85	-140.27	1.50	1.42	2.07
2,400.00	15.50	155.34	2,382.92	-164.71	160.82	-163.19	1.50	1.44	1.69
2,500.00	16.94	156.75	2,478.94	-190.24	172.15	-188.61	1.50	1.45	1.41
2,600.00	18.40	157.95	2,574.21	-218.26	183.82	-216.52	1.50	1.46	1.19
2,700.00	19.86	158.97	2,668.69	-248.75	195.84	-246.89	1.50	1.46	1.02
2,712.13	20.04	159.09	2,680.09	-252.61	197.33	-250.74	1.50	1.46	0.94
2,800.00	20.04	159.09	2,762.64	-280.74	208.07	-278.77	0.00	0.00	0.00
2,900.00	20.04	159.09	2,856.59	-312.75	220.30	-310.66	0.00	0.00	0.00
3,000.00	20.04	159.09	2,950.53	-344.76	232.54	-342.55	0.00	0.00	0.00
3,100.00	20.04	159.09	3,044.48	-376.77	244.77	-374.45	0.00	0.00	0.00
3,200.00	20.04	159.09	3,138.42	-408.78	257.00	-406.34	0.00	0.00	0.00
3,300.00	20.04	159.09	3,232.37	-440.79	269.23	-438.23	0.00	0.00	0.00
3,400.00	20.04	159.09	3,326.31	-472.80	281.46	-470.13	0.00	0.00	0.00
3,500.00	20.04	159.09	3,420.26	-504.81	293.69	-502.02	0.00	0.00	0.00
3,600.00	20.04	159.09	3,514.21	-536.82	305.92	-533.91	0.00	0.00	0.00
3,700.00	20.04	159.09	3,608.15	-568.83	318.15	-565.81	0.00	0.00	0.00
3,800.00	20.04	159.09	3,702.10	-600.84	330.39	-597.70	0.00	0.00	0.00
3,900.00	20.04	159.09	3,796.04	-632.85	342.62	-629.59	0.00	0.00	0.00
4,000.00	20.04	159.09	3,889.99	-664.86	354.85	-661.49	0.00	0.00	0.00
4,100.00	20.04	159.09	3,983.93	-696.87	367.08	-693.38	0.00	0.00	0.00
4,200.00	20.04	159.09	4,077.88	-728.88	379.31	-725.27	0.00	0.00	0.00
4,300.00	20.04	159.09	4,171.82	-760.89	391.54	-757.17	0.00	0.00	0.00
4,400.00	20.04	159.09	4,265.77	-792.90	403.77	-789.06	0.00	0.00	0.00
4,500.00	20.04	159.09	4,359.72	-824.91	416.00	-820.95	0.00	0.00	0.00
4,600.00	20.04	159.09	4,453.66	-856.92	428.24	-852.85	0.00	0.00	0.00
4,700.00	20.04	159.09	4,547.61	-888.93	440.47	-884.74	0.00	0.00	0.00
4,800.00	20.04	159.09	4,641.55	-920.94	452.70	-916.63	0.00	0.00	0.00



Planning Report

Database:	EDM 5000.1.13 Single User Db	Local Co-ordinate Reference:	Well #5807BE
Company:	HighPoint Resources	TVD Reference:	RKB = 16.5' @ 5415.20usft
Project:	Weld Co., CO (NAD-83/ N-Zn)	MD Reference:	RKB = 16.5' @ 5415.20usft
Site:	Fox Creek 25	North Reference:	True
Well:	#5807BE	Survey Calculation Method:	Minimum Curvature
Wellbore:	OH		
Design:	Plan #1		

Planned Survey									
Measured Depth (usft)	Inclination (°)	Azimuth (°)	Vertical Depth (usft)	+N/-S (usft)	+E/-W (usft)	Vertical Section (usft)	Dogleg Rate (°/100usft)	Build Rate (°/100usft)	Turn Rate (°/100usft)
4,900.00	20.04	159.09	4,735.50	-952.95	464.93	-948.53	0.00	0.00	0.00
5,000.00	20.04	159.09	4,829.44	-984.96	477.16	-980.42	0.00	0.00	0.00
5,100.00	20.04	159.09	4,923.39	-1,016.97	489.39	-1,012.31	0.00	0.00	0.00
5,200.00	20.04	159.09	5,017.33	-1,048.98	501.62	-1,044.20	0.00	0.00	0.00
5,300.00	20.04	159.09	5,111.28	-1,080.99	513.85	-1,076.10	0.00	0.00	0.00
5,400.00	20.04	159.09	5,205.23	-1,113.00	526.08	-1,107.99	0.00	0.00	0.00
5,487.19	20.04	159.09	5,287.13	-1,140.91	536.75	-1,135.80	0.00	0.00	0.00
5,500.00	19.85	159.09	5,299.18	-1,144.99	538.31	-1,139.87	1.50	-1.50	0.00
5,600.00	18.35	159.09	5,393.67	-1,175.55	549.99	-1,170.32	1.50	-1.50	0.00
5,700.00	16.85	159.09	5,488.99	-1,203.79	560.78	-1,198.45	1.50	-1.50	0.00
5,800.00	15.35	159.09	5,585.07	-1,229.69	570.67	-1,224.26	1.50	-1.50	0.00
5,900.00	13.85	159.09	5,681.84	-1,253.23	579.67	-1,247.72	1.50	-1.50	0.00
6,000.00	12.35	159.09	5,779.23	-1,274.40	587.76	-1,268.81	1.50	-1.50	0.00
6,100.00	10.85	159.09	5,877.19	-1,293.18	594.93	-1,287.52	1.50	-1.50	0.00
6,200.00	9.35	159.09	5,975.63	-1,309.56	601.19	-1,303.83	1.50	-1.50	0.00
6,300.00	7.85	159.09	6,074.51	-1,323.52	606.53	-1,317.75	1.50	-1.50	0.00
6,400.00	6.35	159.09	6,173.74	-1,335.06	610.94	-1,329.25	1.50	-1.50	0.00
6,500.00	4.85	159.09	6,273.26	-1,344.17	614.42	-1,338.32	1.50	-1.50	0.00
6,600.00	3.35	159.09	6,373.00	-1,350.85	616.97	-1,344.97	1.50	-1.50	0.00
6,700.00	1.85	159.09	6,472.90	-1,355.08	618.59	-1,349.19	1.50	-1.50	0.00
6,800.00	0.35	159.09	6,572.87	-1,356.87	619.27	-1,350.97	1.50	-1.50	0.00
6,823.17	0.00	0.54	6,596.04	-1,356.94	619.30	-1,351.04	1.50	-1.50	0.00
6,900.00	0.00	0.00	6,672.87	-1,356.94	619.30	-1,351.04	0.00	0.00	0.00
6,923.17	0.00	0.54	6,696.04	-1,356.94	619.30	-1,351.04	0.00	0.00	0.00
6,950.00	2.68	0.54	6,722.86	-1,356.31	619.30	-1,350.41	10.00	10.00	0.00
7,000.00	7.68	0.54	6,772.64	-1,351.79	619.34	-1,345.90	10.00	10.00	0.00
7,050.00	12.68	0.54	6,821.84	-1,342.96	619.43	-1,337.06	10.00	10.00	0.00
7,100.00	17.68	0.54	6,870.08	-1,329.87	619.55	-1,323.97	10.00	10.00	0.00
7,150.00	22.68	0.54	6,917.00	-1,312.62	619.71	-1,306.72	10.00	10.00	0.00
7,200.00	27.68	0.54	6,962.23	-1,291.35	619.91	-1,285.45	10.00	10.00	0.00
7,250.00	32.68	0.54	7,005.44	-1,266.22	620.14	-1,260.32	10.00	10.00	0.00
7,300.00	37.68	0.54	7,046.29	-1,237.43	620.41	-1,231.52	10.00	10.00	0.00
7,350.00	42.68	0.54	7,084.48	-1,205.18	620.72	-1,199.27	10.00	10.00	0.00
7,400.00	47.68	0.54	7,119.71	-1,169.72	621.05	-1,163.81	10.00	10.00	0.00
7,450.00	52.68	0.54	7,151.71	-1,131.33	621.41	-1,125.42	10.00	10.00	0.00
7,500.00	57.68	0.54	7,180.25	-1,090.29	621.79	-1,084.39	10.00	10.00	0.00
7,550.00	62.68	0.54	7,205.11	-1,046.93	622.20	-1,041.02	10.00	10.00	0.00
7,600.00	67.68	0.54	7,226.08	-1,001.56	622.62	-995.65	10.00	10.00	0.00
7,650.00	72.68	0.54	7,243.03	-954.54	623.06	-948.63	10.00	10.00	0.00
7,700.00	77.68	0.54	7,255.81	-906.22	623.52	-900.30	10.00	10.00	0.00
7,750.00	82.68	0.54	7,264.33	-856.97	623.98	-851.05	10.00	10.00	0.00
7,800.00	87.68	0.54	7,268.53	-807.17	624.44	-801.24	10.00	10.00	0.00
7,823.17	90.00	0.54	7,269.00	-784.00	624.66	-778.08	10.00	10.00	0.00
7,900.00	90.00	0.54	7,269.00	-707.18	625.38	-701.25	0.00	0.00	0.00
8,000.00	90.00	0.54	7,269.00	-607.18	626.32	-601.25	0.00	0.00	0.00
8,100.00	90.00	0.54	7,269.00	-507.18	627.25	-501.25	0.00	0.00	0.00
8,200.00	90.00	0.54	7,269.00	-407.19	628.19	-401.25	0.00	0.00	0.00
8,300.00	90.00	0.54	7,269.00	-307.19	629.13	-301.25	0.00	0.00	0.00
8,400.00	90.00	0.54	7,269.00	-207.20	630.06	-201.25	0.00	0.00	0.00
8,500.00	90.00	0.54	7,269.00	-107.20	631.00	-101.25	0.00	0.00	0.00
8,600.00	90.00	0.54	7,269.00	-7.21	631.93	-1.25	0.00	0.00	0.00
8,700.00	90.00	0.54	7,269.00	92.79	632.87	98.75	0.00	0.00	0.00
8,800.00	90.00	0.54	7,269.00	192.78	633.81	198.75	0.00	0.00	0.00
8,900.00	90.00	0.54	7,269.00	292.78	634.74	298.75	0.00	0.00	0.00



Planning Report

Database:	EDM 5000.1.13 Single User Db	Local Co-ordinate Reference:	Well #5807BE
Company:	HighPoint Resources	TVD Reference:	RKB = 16.5' @ 5415.20usft
Project:	Weld Co., CO (NAD-83/ N-Zn)	MD Reference:	RKB = 16.5' @ 5415.20usft
Site:	Fox Creek 25	North Reference:	True
Well:	#5807BE	Survey Calculation Method:	Minimum Curvature
Wellbore:	OH		
Design:	Plan #1		

Planned Survey										
Measured Depth (usft)	Inclination (°)	Azimuth (°)	Vertical Depth (usft)	+N/-S (usft)	+E/-W (usft)	Vertical Section (usft)	Dogleg Rate (°/100usft)	Build Rate (°/100usft)	Turn Rate (°/100usft)	
9,000.00	90.00	0.54	7,269.00	392.78	635.68	398.75	0.00	0.00	0.00	
9,100.00	90.00	0.54	7,269.00	492.77	636.62	498.75	0.00	0.00	0.00	
9,200.00	90.00	0.54	7,269.00	592.77	637.55	598.75	0.00	0.00	0.00	
9,300.00	90.00	0.54	7,269.00	692.76	638.49	698.75	0.00	0.00	0.00	
9,400.00	90.00	0.54	7,269.00	792.76	639.43	798.75	0.00	0.00	0.00	
9,500.00	90.00	0.54	7,269.00	892.75	640.36	898.75	0.00	0.00	0.00	
9,600.00	90.00	0.54	7,269.00	992.75	641.30	998.75	0.00	0.00	0.00	
9,700.00	90.00	0.54	7,269.00	1,092.74	642.23	1,098.75	0.00	0.00	0.00	
9,800.00	90.00	0.54	7,269.00	1,192.74	643.17	1,198.75	0.00	0.00	0.00	
9,900.00	90.00	0.54	7,269.00	1,292.74	644.11	1,298.75	0.00	0.00	0.00	
10,000.00	90.00	0.54	7,269.00	1,392.73	645.04	1,398.75	0.00	0.00	0.00	
10,100.00	90.00	0.54	7,269.00	1,492.73	645.98	1,498.75	0.00	0.00	0.00	
10,200.00	90.00	0.54	7,269.00	1,592.72	646.92	1,598.75	0.00	0.00	0.00	
10,300.00	90.00	0.54	7,269.00	1,692.72	647.85	1,698.75	0.00	0.00	0.00	
10,400.00	90.00	0.54	7,269.00	1,792.71	648.79	1,798.75	0.00	0.00	0.00	
10,500.00	90.00	0.54	7,269.00	1,892.71	649.73	1,898.75	0.00	0.00	0.00	
10,600.00	90.00	0.54	7,269.00	1,992.71	650.66	1,998.75	0.00	0.00	0.00	
10,700.00	90.00	0.54	7,269.00	2,092.70	651.60	2,098.75	0.00	0.00	0.00	
10,800.00	90.00	0.54	7,269.00	2,192.70	652.53	2,198.75	0.00	0.00	0.00	
10,900.00	90.00	0.54	7,269.00	2,292.69	653.47	2,298.75	0.00	0.00	0.00	
11,000.00	90.00	0.54	7,269.00	2,392.69	654.41	2,398.75	0.00	0.00	0.00	
11,100.00	90.00	0.54	7,269.00	2,492.68	655.34	2,498.75	0.00	0.00	0.00	
11,200.00	90.00	0.54	7,269.00	2,592.68	656.28	2,598.75	0.00	0.00	0.00	
11,300.00	90.00	0.54	7,269.00	2,692.67	657.22	2,698.75	0.00	0.00	0.00	
11,400.00	90.00	0.54	7,269.00	2,792.67	658.15	2,798.75	0.00	0.00	0.00	
11,500.00	90.00	0.54	7,269.00	2,892.67	659.09	2,898.75	0.00	0.00	0.00	
11,600.00	90.00	0.54	7,269.00	2,992.66	660.03	2,998.75	0.00	0.00	0.00	
11,700.00	90.00	0.54	7,269.00	3,092.66	660.96	3,098.75	0.00	0.00	0.00	
11,800.00	90.00	0.54	7,269.00	3,192.65	661.90	3,198.75	0.00	0.00	0.00	
11,900.00	90.00	0.54	7,269.00	3,292.65	662.83	3,298.75	0.00	0.00	0.00	
12,000.00	90.00	0.54	7,269.00	3,392.64	663.77	3,398.75	0.00	0.00	0.00	
12,100.00	90.00	0.54	7,269.00	3,492.64	664.71	3,498.75	0.00	0.00	0.00	
12,200.00	90.00	0.54	7,269.00	3,592.64	665.64	3,598.75	0.00	0.00	0.00	
12,300.00	90.00	0.54	7,269.00	3,692.63	666.58	3,698.75	0.00	0.00	0.00	
12,400.00	90.00	0.54	7,269.00	3,792.63	667.52	3,798.75	0.00	0.00	0.00	
12,500.00	90.00	0.54	7,269.00	3,892.62	668.45	3,898.75	0.00	0.00	0.00	
12,600.00	90.00	0.54	7,269.00	3,992.62	669.39	3,998.75	0.00	0.00	0.00	
12,700.00	90.00	0.54	7,269.00	4,092.61	670.33	4,098.75	0.00	0.00	0.00	
12,800.00	90.00	0.54	7,269.00	4,192.61	671.26	4,198.75	0.00	0.00	0.00	
12,900.00	90.00	0.54	7,269.00	4,292.60	672.20	4,298.75	0.00	0.00	0.00	
13,000.00	90.00	0.54	7,269.00	4,392.60	673.14	4,398.75	0.00	0.00	0.00	
13,100.00	90.00	0.54	7,269.00	4,492.60	674.07	4,498.75	0.00	0.00	0.00	
13,200.00	90.00	0.54	7,269.00	4,592.59	675.01	4,598.75	0.00	0.00	0.00	
13,300.00	90.00	0.54	7,269.00	4,692.59	675.94	4,698.75	0.00	0.00	0.00	
13,400.00	90.00	0.54	7,269.00	4,792.58	676.88	4,798.75	0.00	0.00	0.00	
13,500.00	90.00	0.54	7,269.00	4,892.58	677.82	4,898.75	0.00	0.00	0.00	
13,600.00	90.00	0.54	7,269.00	4,992.57	678.75	4,998.75	0.00	0.00	0.00	
13,700.00	90.00	0.54	7,269.00	5,092.57	679.69	5,098.75	0.00	0.00	0.00	
13,800.00	90.00	0.54	7,269.00	5,192.57	680.63	5,198.75	0.00	0.00	0.00	
13,900.00	90.00	0.54	7,269.00	5,292.56	681.56	5,298.75	0.00	0.00	0.00	
14,000.00	90.00	0.54	7,269.00	5,392.56	682.50	5,398.75	0.00	0.00	0.00	
14,100.00	90.00	0.54	7,269.00	5,492.55	683.44	5,498.75	0.00	0.00	0.00	
14,200.00	90.00	0.54	7,269.00	5,592.55	684.37	5,598.75	0.00	0.00	0.00	
14,300.00	90.00	0.54	7,269.00	5,692.54	685.31	5,698.75	0.00	0.00	0.00	



Planning Report

Database:	EDM 5000.1.13 Single User Db	Local Co-ordinate Reference:	Well #5807BE
Company:	HighPoint Resources	TVD Reference:	RKB = 16.5' @ 5415.20usft
Project:	Weld Co., CO (NAD-83/ N-Zn)	MD Reference:	RKB = 16.5' @ 5415.20usft
Site:	Fox Creek 25	North Reference:	True
Well:	#5807BE	Survey Calculation Method:	Minimum Curvature
Wellbore:	OH		
Design:	Plan #1		

Planned Survey

Measured Depth (usft)	Inclination (°)	Azimuth (°)	Vertical Depth (usft)	+N/-S (usft)	+E/-W (usft)	Vertical Section (usft)	Dogleg Rate (°/100usft)	Build Rate (°/100usft)	Turn Rate (°/100usft)
14,400.00	90.00	0.54	7,269.00	5,792.54	686.24	5,798.75	0.00	0.00	0.00
14,500.00	90.00	0.54	7,269.00	5,892.53	687.18	5,898.75	0.00	0.00	0.00
14,600.00	90.00	0.54	7,269.00	5,992.53	688.12	5,998.75	0.00	0.00	0.00
14,700.00	90.00	0.54	7,269.00	6,092.53	689.05	6,098.75	0.00	0.00	0.00
14,800.00	90.00	0.54	7,269.00	6,192.52	689.99	6,198.75	0.00	0.00	0.00
14,900.00	90.00	0.54	7,269.00	6,292.52	690.93	6,298.75	0.00	0.00	0.00
15,000.00	90.00	0.54	7,269.00	6,392.51	691.86	6,398.75	0.00	0.00	0.00
15,100.00	90.00	0.54	7,269.00	6,492.51	692.80	6,498.75	0.00	0.00	0.00
15,200.00	90.00	0.54	7,269.00	6,592.50	693.74	6,598.75	0.00	0.00	0.00
15,300.00	90.00	0.54	7,269.00	6,692.50	694.67	6,698.75	0.00	0.00	0.00
15,400.00	90.00	0.54	7,269.00	6,792.50	695.61	6,798.75	0.00	0.00	0.00
15,500.00	90.00	0.54	7,269.00	6,892.49	696.54	6,898.75	0.00	0.00	0.00
15,600.00	90.00	0.54	7,269.00	6,992.49	697.48	6,998.75	0.00	0.00	0.00
15,700.00	90.00	0.54	7,269.00	7,092.48	698.42	7,098.75	0.00	0.00	0.00
15,800.00	90.00	0.54	7,269.00	7,192.48	699.35	7,198.75	0.00	0.00	0.00
15,900.00	90.00	0.54	7,269.00	7,292.47	700.29	7,298.75	0.00	0.00	0.00
16,000.00	90.00	0.54	7,269.00	7,392.47	701.23	7,398.75	0.00	0.00	0.00
16,100.00	90.00	0.54	7,269.00	7,492.46	702.16	7,498.75	0.00	0.00	0.00
16,200.00	90.00	0.54	7,269.00	7,592.46	703.10	7,598.75	0.00	0.00	0.00
16,300.00	90.00	0.54	7,269.00	7,692.46	704.04	7,698.75	0.00	0.00	0.00
16,400.00	90.00	0.54	7,269.00	7,792.45	704.97	7,798.75	0.00	0.00	0.00
16,500.00	90.00	0.54	7,269.00	7,892.45	705.91	7,898.75	0.00	0.00	0.00
16,600.00	90.00	0.54	7,269.00	7,992.44	706.84	7,998.75	0.00	0.00	0.00
16,700.00	90.00	0.54	7,269.00	8,092.44	707.78	8,098.75	0.00	0.00	0.00
16,800.00	90.00	0.54	7,269.00	8,192.43	708.72	8,198.75	0.00	0.00	0.00
16,900.00	90.00	0.54	7,269.00	8,292.43	709.65	8,298.75	0.00	0.00	0.00
17,000.00	90.00	0.54	7,269.00	8,392.43	710.59	8,398.75	0.00	0.00	0.00
17,100.00	90.00	0.54	7,269.00	8,492.42	711.53	8,498.75	0.00	0.00	0.00
17,200.00	90.00	0.54	7,269.00	8,592.42	712.46	8,598.75	0.00	0.00	0.00
17,300.00	90.00	0.54	7,269.00	8,692.41	713.40	8,698.75	0.00	0.00	0.00
17,400.00	90.00	0.54	7,269.00	8,792.41	714.34	8,798.75	0.00	0.00	0.00
17,500.00	90.00	0.54	7,269.00	8,892.40	715.27	8,898.75	0.00	0.00	0.00
17,600.00	90.00	0.54	7,269.00	8,992.40	716.21	8,998.75	0.00	0.00	0.00
17,700.00	90.00	0.54	7,269.00	9,092.39	717.15	9,098.75	0.00	0.00	0.00
17,778.07	90.00	0.54	7,269.00	9,170.46	717.88	9,176.82	0.00	0.00	0.00

Design Targets

Target Name	Dip Angle (°)	Dip Dir. (°)	TVD (usft)	+N/-S (usft)	+E/-W (usft)	Northing (usft)	Easting (usft)	Latitude	Longitude
- hit/miss target									
- Shape									
FC 25 5807BE SHL: 5	0.00	0.00	0.00	0.00	0.00	1,600,347.30	3,310,140.69	40.9759204	-104.3768584
- plan hits target center									
- Point									
FC 25 5807BE PBHL:	0.00	0.00	7,269.00	9,170.46	717.88	1,609,526.12	3,310,742.36	41.0010889	-104.3742578
- plan hits target center									
- Point									
FC 25 5807BE LP	0.00	0.00	7,269.00	-784.00	624.66	1,599,571.27	3,310,775.23	40.9737687	-104.3745964
- plan hits target center									
- Point									



Planning Report

Database:	EDM 5000.1.13 Single User Db	Local Co-ordinate Reference:	Well #5807BE
Company:	HighPoint Resources	TVD Reference:	RKB = 16.5' @ 5415.20usft
Project:	Weld Co., CO (NAD-83/ N-Zn)	MD Reference:	RKB = 16.5' @ 5415.20usft
Site:	Fox Creek 25	North Reference:	True
Well:	#5807BE	Survey Calculation Method:	Minimum Curvature
Wellbore:	OH		
Design:	Plan #1		