

# HUNGENBERG PAD PRODUCTION FACILITY LAYOUT

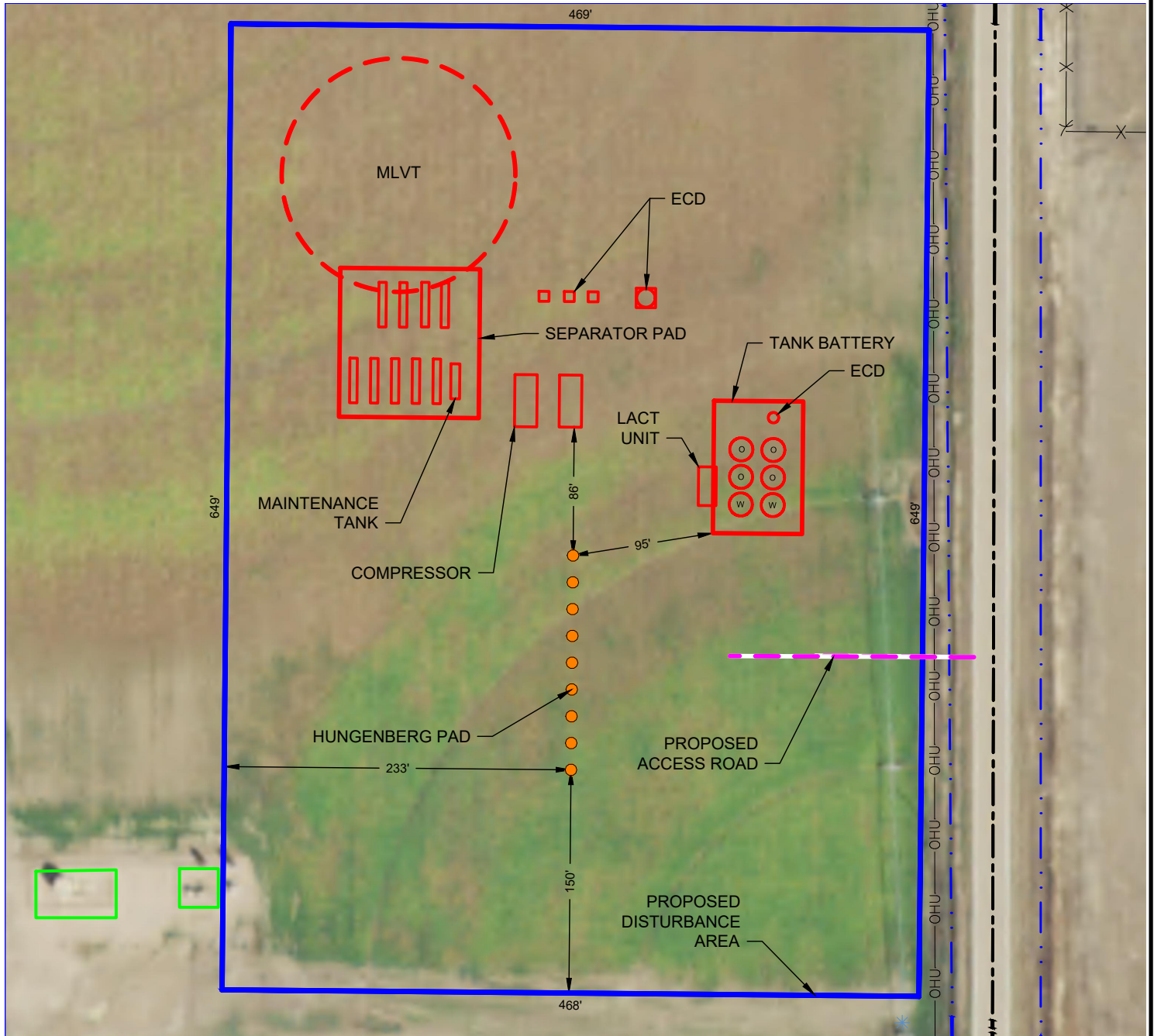

## LEGEND

- = PROPOSED WELL
- — — = PROPOSED ACCESS ROAD
- OHU — = OVERHEAD UTILITY
- - - = DITCH
- X - X - = FENCE
- - - = EXISTING ROAD
- \* = PIVOT POINT
- = PROPOSED FACILITY
- = PROPOSED MLVT
- = PROPOSED DISTURBANCE AREA
- = EXISTING FACILITY

\*SEPARATOR PAD TO BE BUILT AFTER MLVT IS REMOVED

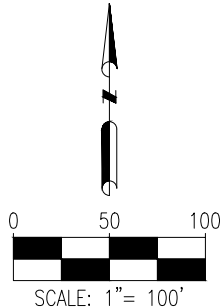

**DISCLAIMER:**  
THIS PLOT DOES NOT REPRESENT A MONUMENTED LAND SURVEY AND SHOULD NOT BE RELIED UPON TO DETERMINE BOUNDARY LINES, PROPERTY OWNERSHIP OR OTHER PROPERTY INTERESTS. PARCEL LINES, IF DEPICTED HAVE NOT BEEN FIELD VERIFIED AND MAY BE BASED UPON PUBLICLY AVAILABLE DATA THAT ALSO HAS NOT BEEN INDEPENDENTLY VERIFIED.

**DATA SOURCE:**  
AERIAL IMAGE: NAIP 2019  
NHD: USGS  
WATER WELLS: COLORADO DWR  
  
PUBLICLY AVAILABLE DATA SOURCES HAVE NOT BEEN INDEPENDENTLY VERIFIED BY ASCENT.

8620 Wolff Court  
Westminster, CO 80031  
(303) 928-7128  
www.ascentgeomatics.com

FIELD DATE:  
**07-02-18**

DRAWING DATE:  
**03-05-20**

BY:  
**CSG**

CHECKED:  
**IJM**

SITE NAME:  
**HUNGENBERG PAD**

SURFACE LOCATION:  
**SE 1/4 SE 1/4 SEC. 27, T6N, R65W, 6TH P.M.  
WELD COUNTY, COLORADO**

PREPARED FOR: