

# HUNGENBERG PAD LOCATION DRAWING

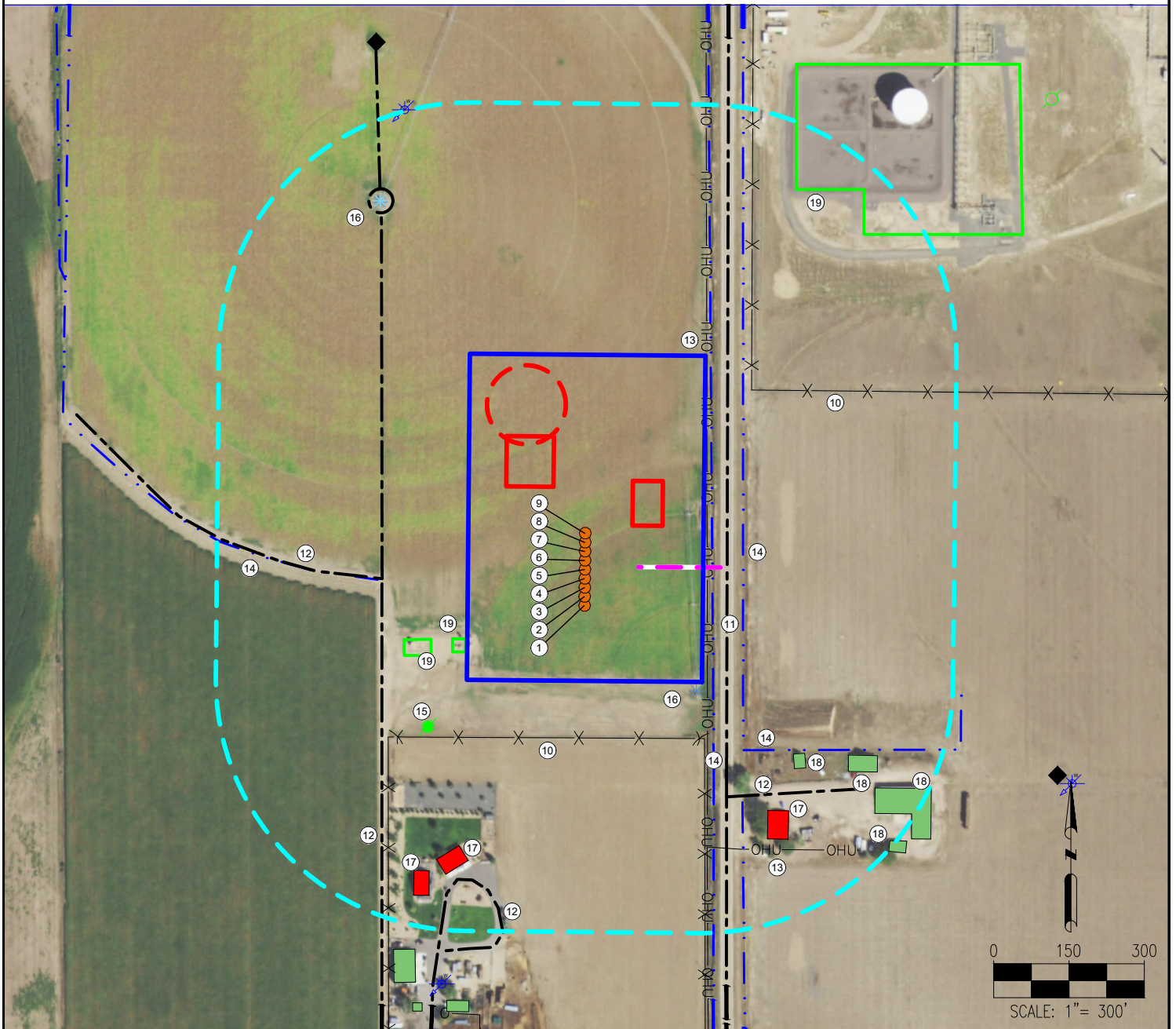

1. HUNGENBERG UH 1
2. HUNGENBERG UH 2
3. HUNGENBERG UH 3
4. HUNGENBERG UH 4
5. HUNGENBERG UH 5
6. HUNGENBERG UH 6
7. HUNGENBERG UH 7
8. HUNGENBERG UH 8
9. HUNGENBERG UH 9

10. FENCES ARE  $\pm 336'$  S,  $\pm 487'$  NE
11. WELD COUNTY ROAD 45 IS  $\pm 271'$  E
12. PRIVATE ROADS ARE  $\pm 404'$  W,  $\pm 404'$  W,  $\pm 534'$  SE,  $\pm 658'$  SW
13. OVERHEAD UTILITIES ARE  $\pm 243'$  E,  $\pm 604'$  SE
14. DITCHES ARE  $\pm 414'$  W,  $\pm 253'$  E,  $\pm 315'$  E,  $\pm 560'$  SE
15. ABANDONED WELL (SWANSON 44-27) IS  $\pm 442'$  SW
16. PIVOT POINT IS  $\pm 838'$  NW,  $\pm 328'$  SE
17. BUILDING UNITS ARE  $\pm 603'$  SE,  $\pm 605'$  SW,  $\pm 676'$  SW

18. BUILDINGS ARE  $\pm 554'$  SE,  $\pm 642'$  SE,  $\pm 723'$  SE,  $\pm 813'$  SE
19. EXISTING FACILITIES ARE  $\pm 275'$  W,  $\pm 336'$  W,  $\pm 865'$  NE

## LEGEND:

- |  |                            |  |                             |  |                     |
|--|----------------------------|--|-----------------------------|--|---------------------|
|  | = PROPOSED WELL            |  | = PROPOSED DISTURBANCE AREA |  | = EXISTING FACILITY |
|  | = WATER WELL               |  | = PROPOSED ACCESS ROAD      |  | = OVERHEAD UTILITY  |
|  | = EXISTING WELL            |  | = EXISTING ROAD             |  | = PROPOSED FACILITY |
|  | = PIVOT POINT              |  | = DITCH                     |  | = 500' RADIUS       |
|  | = PLUGGED & ABANDONED WELL |  | = FENCE                     |  | = BUILDING UNIT     |
|  |                            |  | = PROPOSED MLVT             |  | = BUILDING          |

**DISCLAIMER:**  
THIS PLOT DOES NOT REPRESENT A MONUMENTED LAND SURVEY AND SHOULD NOT BE RELIED UPON TO DETERMINE BOUNDARY LINES, PROPERTY OWNERSHIP OR OTHER PROPERTY INTERESTS. PARCEL LINES, IF DEPICTED HAVE NOT BEEN FIELD VERIFIED AND MAY BE BASED UPON PUBLICLY AVAILABLE DATA THAT ALSO HAS NOT BEEN INDEPENDENTLY VERIFIED.

**DATA SOURCE:**  
AERIAL IMAGERY: NAIP 2019  
WATER WELLS: COLORADO DWR  
NHD: USGS

PUBLICLY AVAILABLE DATA SOURCES HAVE NOT BEEN INDEPENDENTLY VERIFIED BY ASCENT.

## MEASURED FROM NEAREST WELL OR FACILITY:

- |                                      |                |
|--------------------------------------|----------------|
| BUILDING                             | $\pm 510'$ SE  |
| BUILDING UNIT                        | $\pm 540'$ SW  |
| PUBLIC ROAD (WELD CR 45)             | $\pm 129'$ E   |
| PROPERTY LINE (SBRS & TERMINALS LLC) | $\pm 140'$ E   |
| UTILITY (POWERLINE)                  | $\pm 100'$ E   |
| RAILROAD                             | $\pm 5280'$ W  |
| SCHOOL FACILITY                      | $\pm 5280'$ SW |
| SCHOOL PROPERTY LINE                 | $\pm 5280'$ SW |
| CHILD CARE FACILITY                  | $\pm 5280'$ SW |

## MEASURED FROM NEAREST EDGE OF DISTURBANCE:

- |                       |             |
|-----------------------|-------------|
| SURFACE WATER (DITCH) | $\pm 10'$ E |
|-----------------------|-------------|

## MEASURED FROM NEAREST EDGE OF DISTURBANCE:

- |              |               |                  |
|--------------|---------------|------------------|
| WATER WELL   | $\pm 503'$ NW | SWL = 15'        |
| PERMIT: 2378 |               | RECEIPT: 9058894 |

## REFERENCE LOCATION

### \*\*HUNGENBERG UH 5\*\*

- LAT: 40.452523° N  
LONG: 104.640824° W  
ELEVATION: 4693'  
1042' FSL & 283' FEL  
PDOP: 1.3  
GPS OPERATOR: RYAN DESMOND

## DISTURBANCE ACREAGE:

- 7.0 ACRES DRILLING OPERATIONS  
3.0 ACRES INTERIM RECLAIM

- CURRENT SURFACE USE: IRRIGATED CROP  
FUTURE SURFACE USE: IRRIGATED CROP

PREPARED FOR:



FIELD DATE:  
07-02-18

DRAWING DATE:  
03-05-20

BY:  
CSG

CHECKED:  
IJM

SITE NAME:  
HUNGENBERG PAD

SURFACE LOCATION:

SE 1/4 SE 1/4 SEC. 27, T6N, R65W, 6TH P.M.  
WELD COUNTY, COLORADO

