

# EASTERN HILLS 4-65 17-18 3AH-3DH, 4AH-4DH PAD LOCATION DRAWING

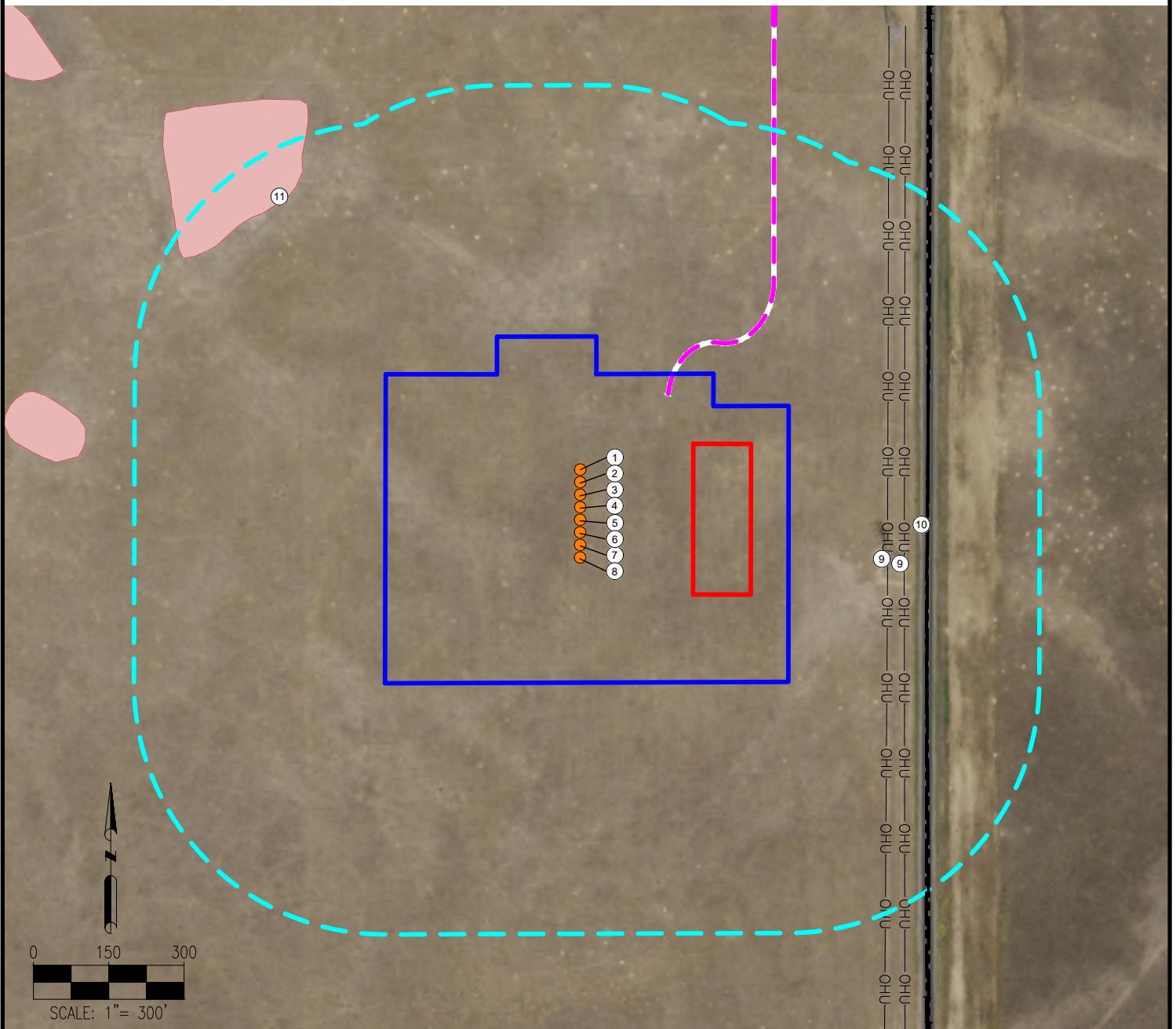

1. EASTERN HILLS 4-65 17-18 3AH
2. EASTERN HILLS 4-65 17-18 3BH
3. EASTERN HILLS 4-65 17-18 3CH
4. EASTERN HILLS 4-65 17-18 3DH
5. EASTERN HILLS 4-65 17-18 4AH
6. EASTERN HILLS 4-65 17-18 4BH
7. EASTERN HILLS 4-65 17-18 4CH
8. EASTERN HILLS 4-65 17-18 4DH
9. OVERHEAD UTILITIES ARE  $\pm 613'$  E,  $\pm 646'$  E
10. S POWHATON RD IS  $\pm 680'$  E
11. LOW LYING AREA IS  $\pm 796'$  NW

## LEGEND:

- = PROPOSED ACCESS ROAD
- = PROPOSED WELL
- = EXISTING ROAD
- = DISTURBANCE AREA
- = 500' RADIUS
- = PROPOSED FACILITY BERM
- = LOW LYING AREA
- = OVERHEAD UTILITY

## MEASURED FROM NEAREST WELL OR FACILITY:

BUILDING  $\pm 1772'$  SW  
BUILDING UNIT  $\pm 3836'$  SW  
PUBLIC ROAD (S POWHATON RD)  $\pm 340'$  E  
PROPERTY LINE (PSCO)  $\pm 152'$  E  
UTILITY (OVERHEAD UTILITY)  $\pm 272'$  E  
RAILROAD  $\pm 5280'$  N

MEASURED FROM NEAREST EDGE OF DISTURBANCE:  
SURFACE WATER (LOW LYING AREA)  $\pm 402'$  NW

## REFERENCE LOCATION

**\*\*EASTERN HILLS 4-65 17-18 3AH\*\***

LAT: 39.700330° N  
LONG: 104.680887° W  
ELEVATION: 5639'  
1380' FSL & 700' FEL  
PDOP: 1.5  
GPS OPERATOR: ALAN HNIZDO

DISCLAIMER:  
THIS PLOT DOES NOT REPRESENT A MONUMENTED LAND SURVEY AND SHOULD NOT BE RELIED UPON TO DETERMINE BOUNDARY LINES, PROPERTY OWNERSHIP OR OTHER PROPERTY INTERESTS. PARCEL LINES, IF DEPICTED HAVE NOT BEEN FIELD VERIFIED AND MAY BE BASED UPON PUBLICLY AVAILABLE DATA THAT ALSO HAS NOT BEEN INDEPENDENTLY VERIFIED.

DATA SOURCE:  
AERIAL IMAGERY: NAIP 2017  
WATER WELLS: COLORADO DWR  
NHD: USGS

PUBLICLY AVAILABLE DATA SOURCES HAVE NOT BEEN INDEPENDENTLY VERIFIED BY ASCENT.

MEASURED FROM NEAREST EDGE OF DISTURBANCE:  
WATER WELL  $\pm 1030'$  SE SWL = 137'  
PERMIT: 35635- - RECEIPT: 9006798

## DISTURBANCE ACREAGE:

11.4 ACRES DRILLING OPERATIONS  
4.6 ACRES INTERIM RECLAIM

CURRENT SURFACE USE: IMPROVED PASTURE  
FUTURE SURFACE USE: IMPROVED PASTURE

PREPARED FOR:



7535 Hilltop Circle  
Denver, CO 80221  
(303) 928-7128  
www.ascentgeomatics.com

FIELD DATE:  
04-24-18

DRAWING DATE:  
10-02-18

BY:  
DNS

CHECKED:  
MMP

SITE NAME:  
EASTERN HILLS 4-65 17-18 3AH-3DH, 4AH-4DH PAD

SURFACE LOCATION:

E 1/2 SE 1/4 SEC. 17, T4S, R65W, 6TH P.M.  
ARAPAHOE COUNTY, COLORADO

