

EASTERN HILLS 4-65 17-18 3AH-3DH, 4AH-4DH PAD PRODUCTION LAYOUT

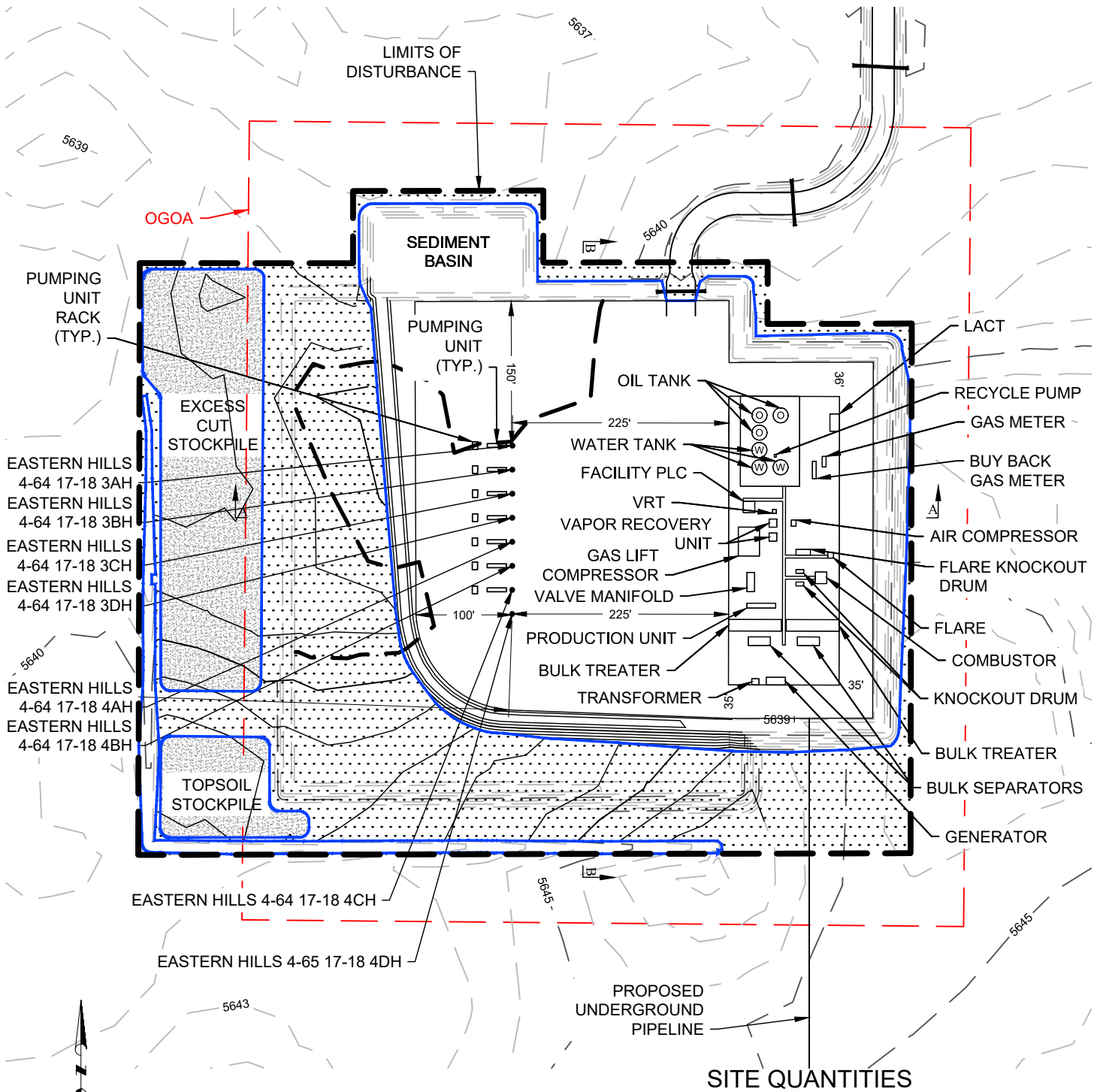

TOPSOIL AREA LEFT AFTER RECLAMATION 4,848 CY
EXCESS CUT STOCKPILE AREA 15,962 CY

= RECLAIMED AREA

APPROXIMATE UN-RECLAIMED ACREAGE = ±7.7 ACRES
APPROXIMATE RECLAIMED ACREAGE = ±3.7 ACRES
APPROXIMATE TOTAL DISTURBED ACREAGE = ±11.4 ACRES

DISCLAIMER:
THIS PLOT DOES NOT REPRESENT A MONUMENTED LAND SURVEY AND SHOULD NOT BE RELIED UPON TO DETERMINE BOUNDARY LINES, PROPERTY OWNERSHIP OR OTHER PROPERTY INTERESTS. PARCEL LINES, IF DEPICTED HAVE NOT BEEN FIELD VERIFIED AND MAY BE BASED UPON PUBLICLY AVAILABLE DATA THAT ALSO HAS NOT BEEN INDEPENDENTLY VERIFIED.

NOTE:

1. A COMPLETE UTILITIES LOCATION IS RECOMMENDED BEFORE CONSTRUCTION.



8620 Wolff Court
Westminster, CO 80031
(303) 928-7128
www.ascentgeomatics.com

FIELD DATE:
02-15-18
DRAWING DATE:
09-05-19
BY:
RMC

CHECKED:
MLP

SITE NAME:
EASTERN HILLS 4-65 17-18 3AH-3DH, 4AH-4DH PAD
SURFACE LOCATION:
E 1/2 SE 1/4 SEC. 17, T4S, R65W, 6TH P.M.
ARAPAHOE COUNTY, COLORADO

PREPARED FOR:

ConocoPhillips