



# FRANE SURVEYING INC.

Physical Address: 268 Main Street, Bldg B  
Mail to: Box 2372, Elizabeth, CO 80107  
Ph. 303-243-0037  
www.franesurveying.com  
Job # 19-138 Production Facility

Frane Surveying of Elizabeth, Colorado, has in accordance with a request from **Impetro Resources, LLC** has determined the center of **Alice Seedorf Production Facility** to be **185 feet FSL**, and **1813 feet FWL**, of SECTION **22**, Township **2n**, Range **49w** of the 6th Principal Meridian, **Yuma County**, Colorado.

Date: Staked on 12/03/19 drawn on 12/16/19.  
Rev: 03/09/2020

Re: Staked by Elijah Frane  
Drawn: Drawn by Dustin Cotter

## Location Drawing

Impetro Resources, LLC,  
Alice Seedorf Proposed  
Production Facility  
SW 1/4 Sec. 22  
Yuma, CO, Colo

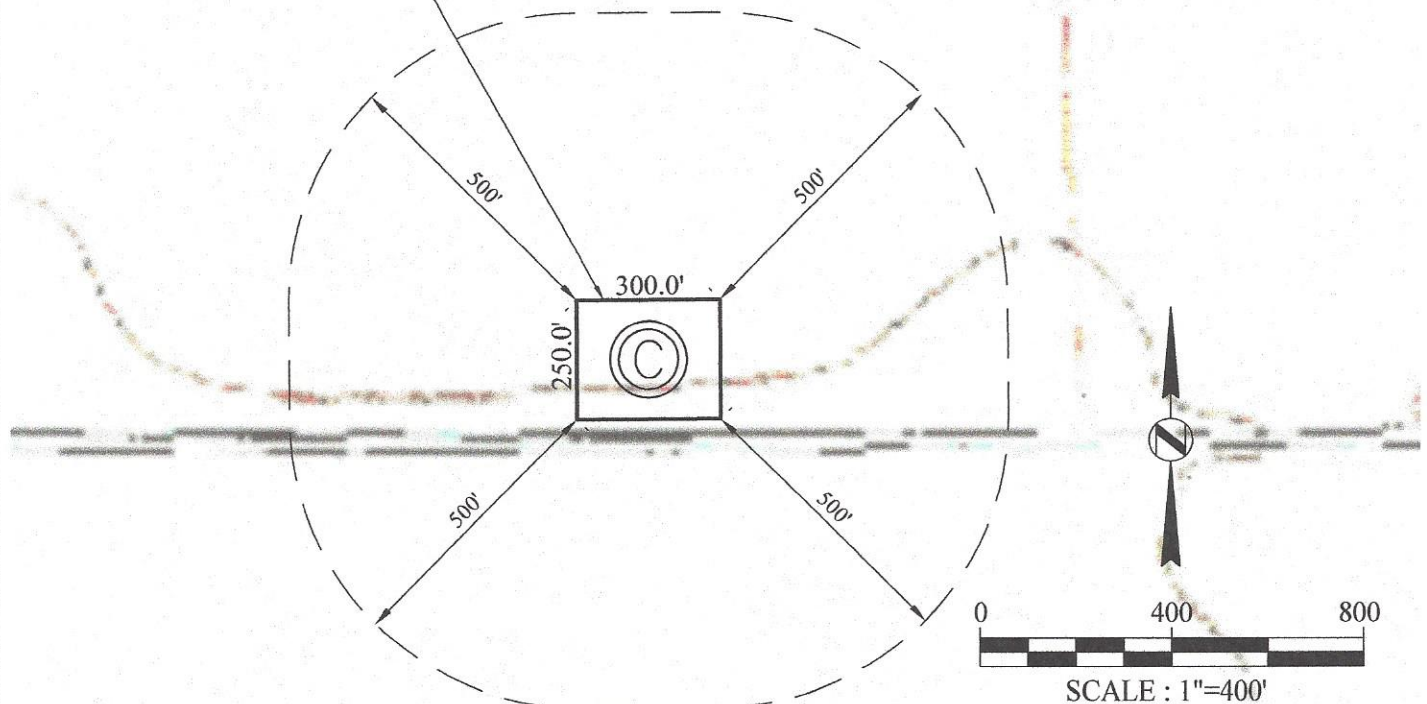

Distance to nearest from Production Facility:

Building:	3292'
Building Unit:	3292'
High Occupancy Building Unit:	5280'
Designated Outside Activity Area:	5280'
Public Road:	30'
Above ground Utility:	1618'
Railroad:	5280'
Property Line:	30'
School Facility:	5280'
School Property Line:	5280'
Child Care Center:	5280'