



<<< Fold Here >>>

Comments



KLX
Energy Services

0 PSI

Database File boxelder01-34-1-65.db
Dataset Pathname pass17
Presentation Format scbl03_xogcolor
Dataset Creation Wed Jan 29 12:44:21 2020
Charted by Depth in Feet scaled 1:240

400	Travel Time (usec)	200	ing Co	0	Amplitude (mV)	100	-5	Sector 1	150	Variable Density		1	Cement Map	8
0	Gamma Ray (GAPI)	150	9	-1	Amplified Amplitude		-5	Sector 2	150	200	(usec)	1200		
			e Tens	0	(mV)	10	-5	Sector 3	150					
			(lb)				-5	Sector 4	150					
			(2000				-5	Sector 5	150					
							-5	Sector 6	150					
							-5	Sector 7	150					
							-5	Sector 8	150					

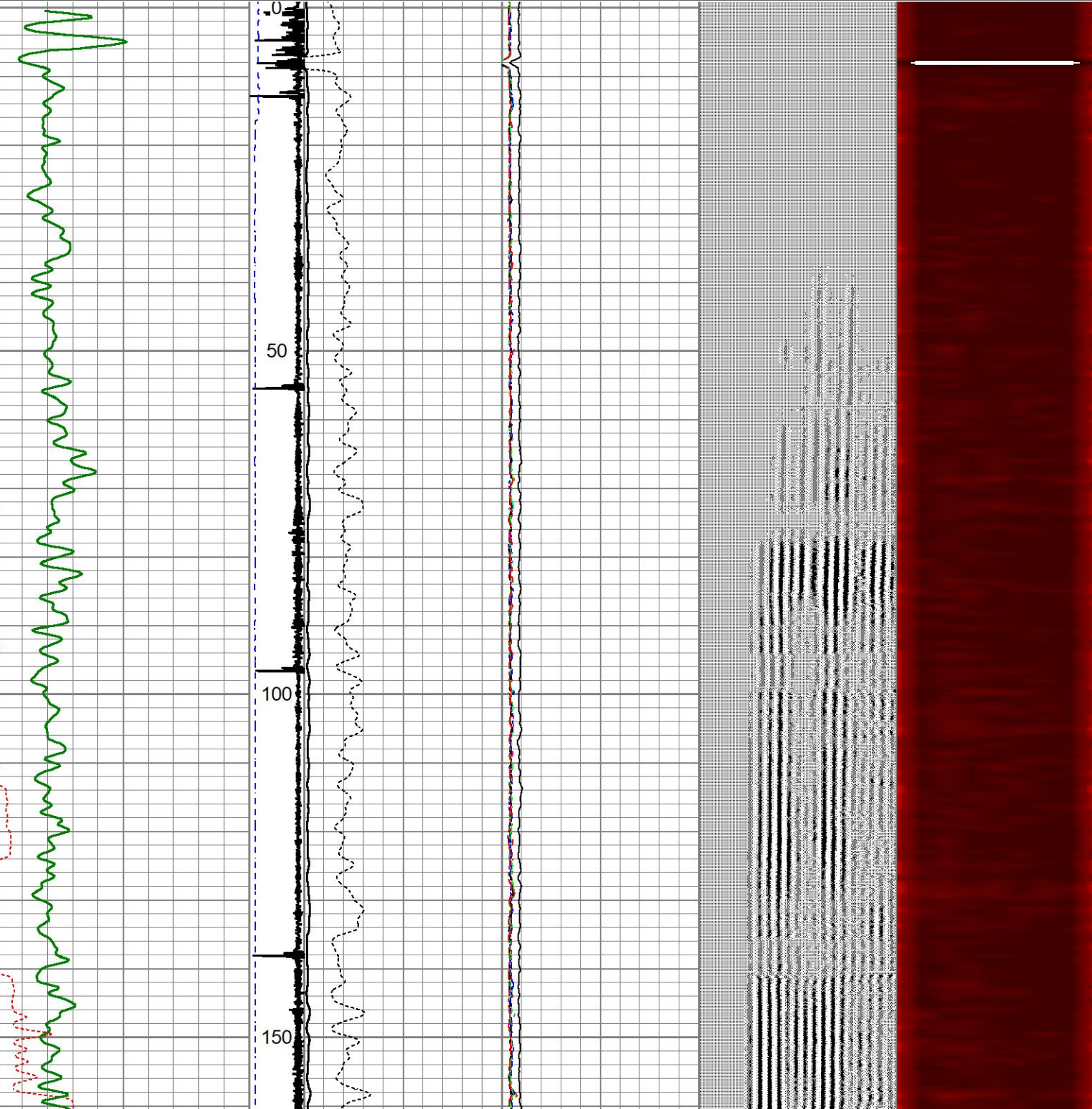

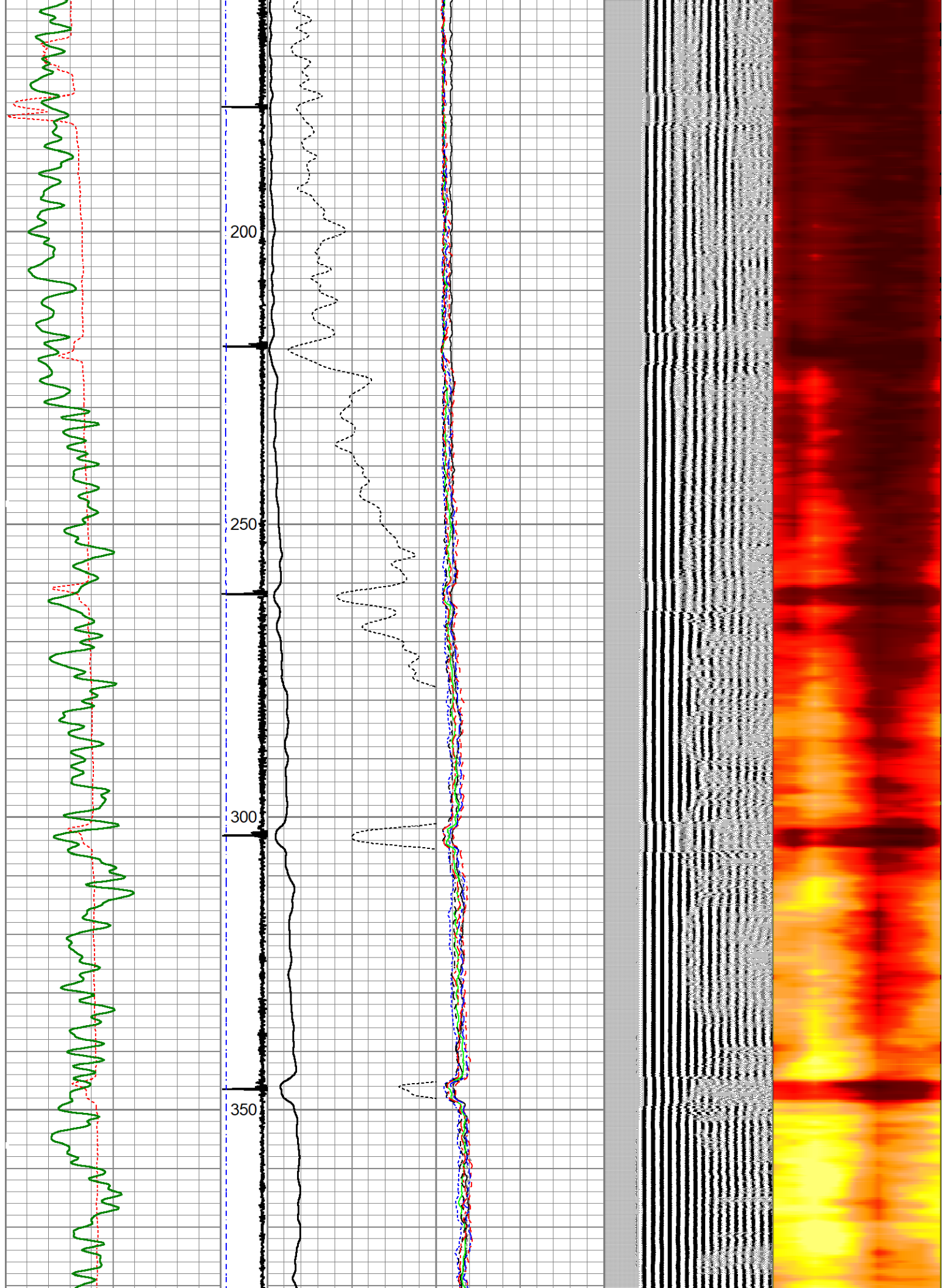

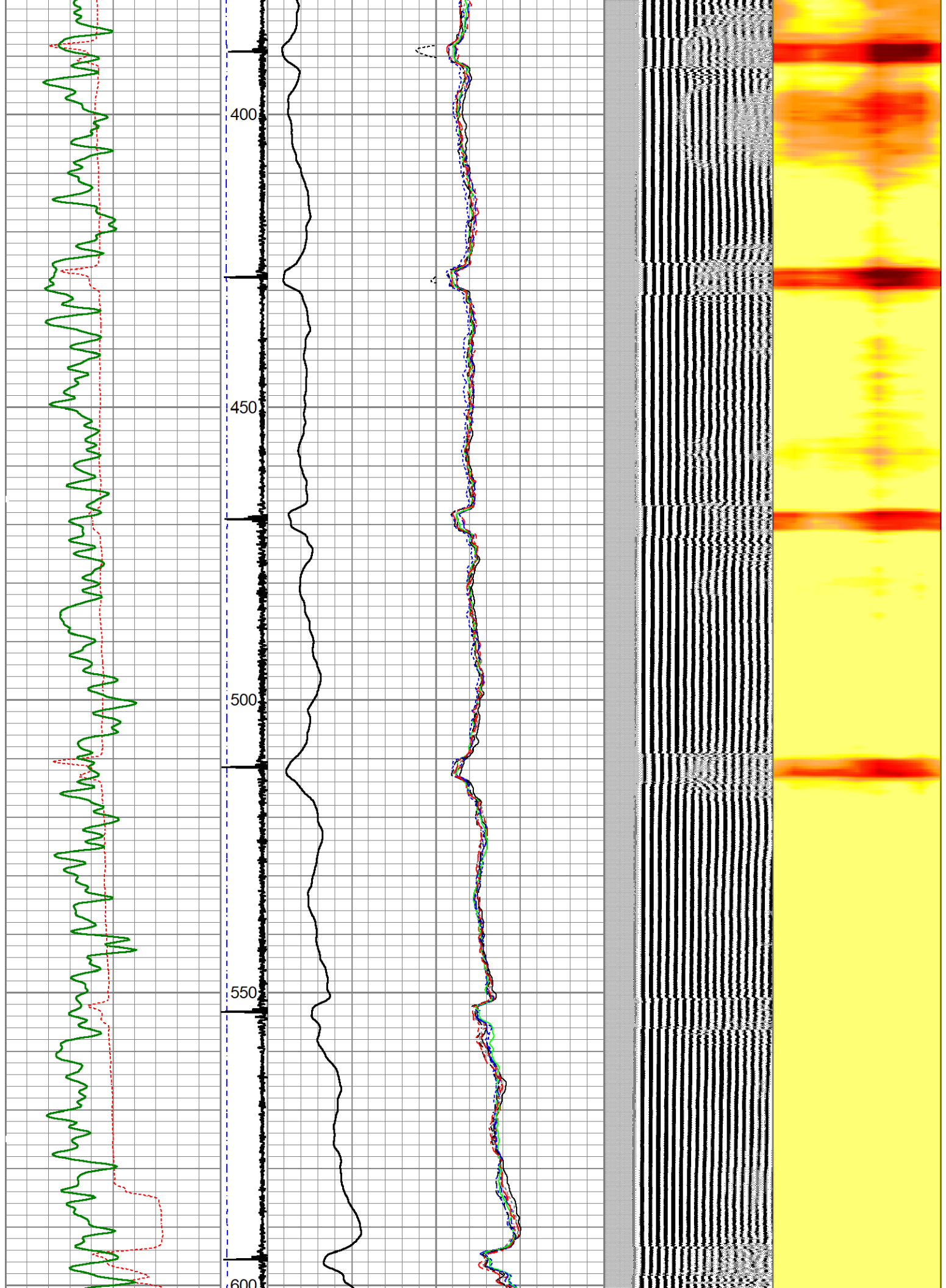

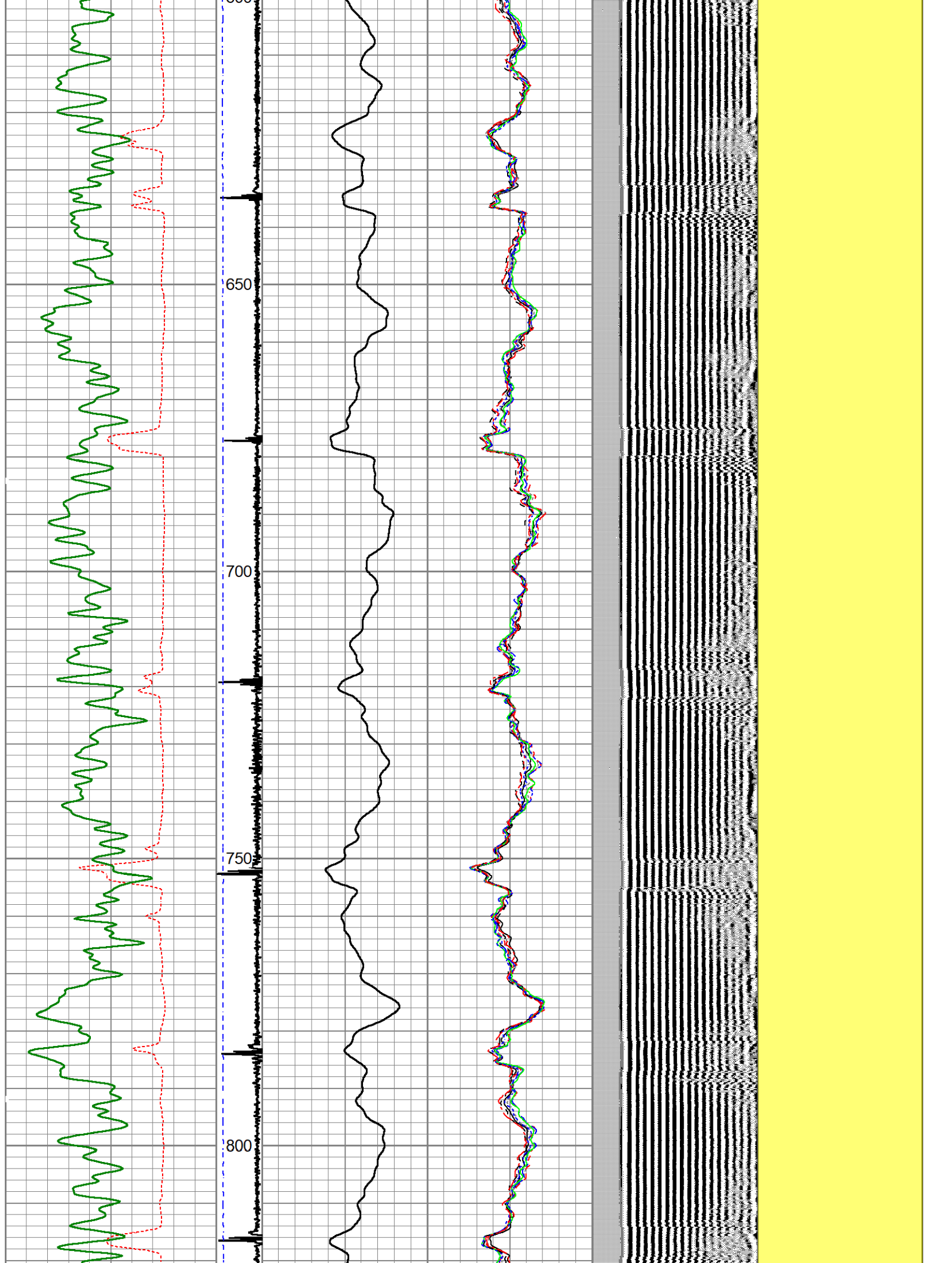

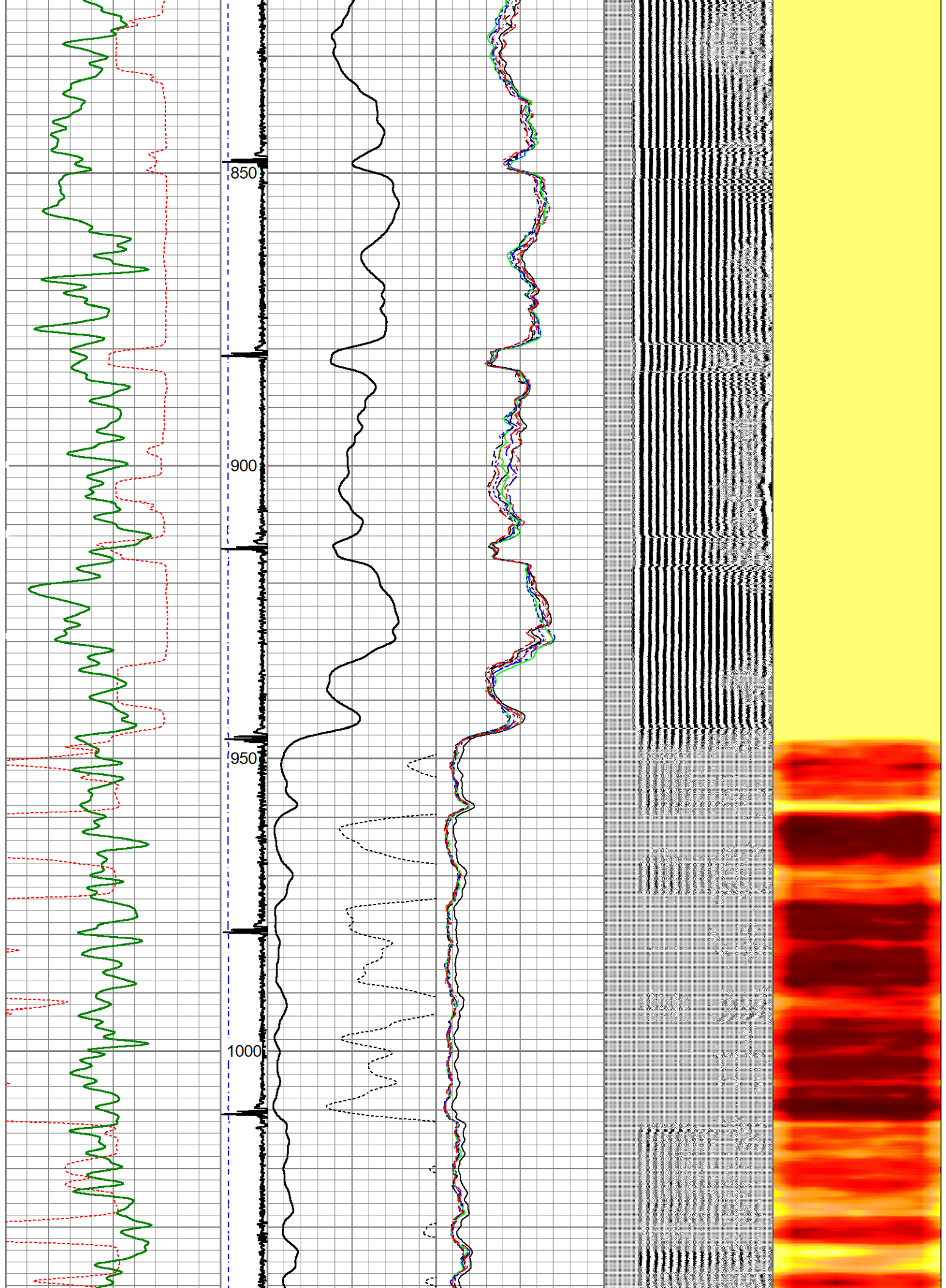

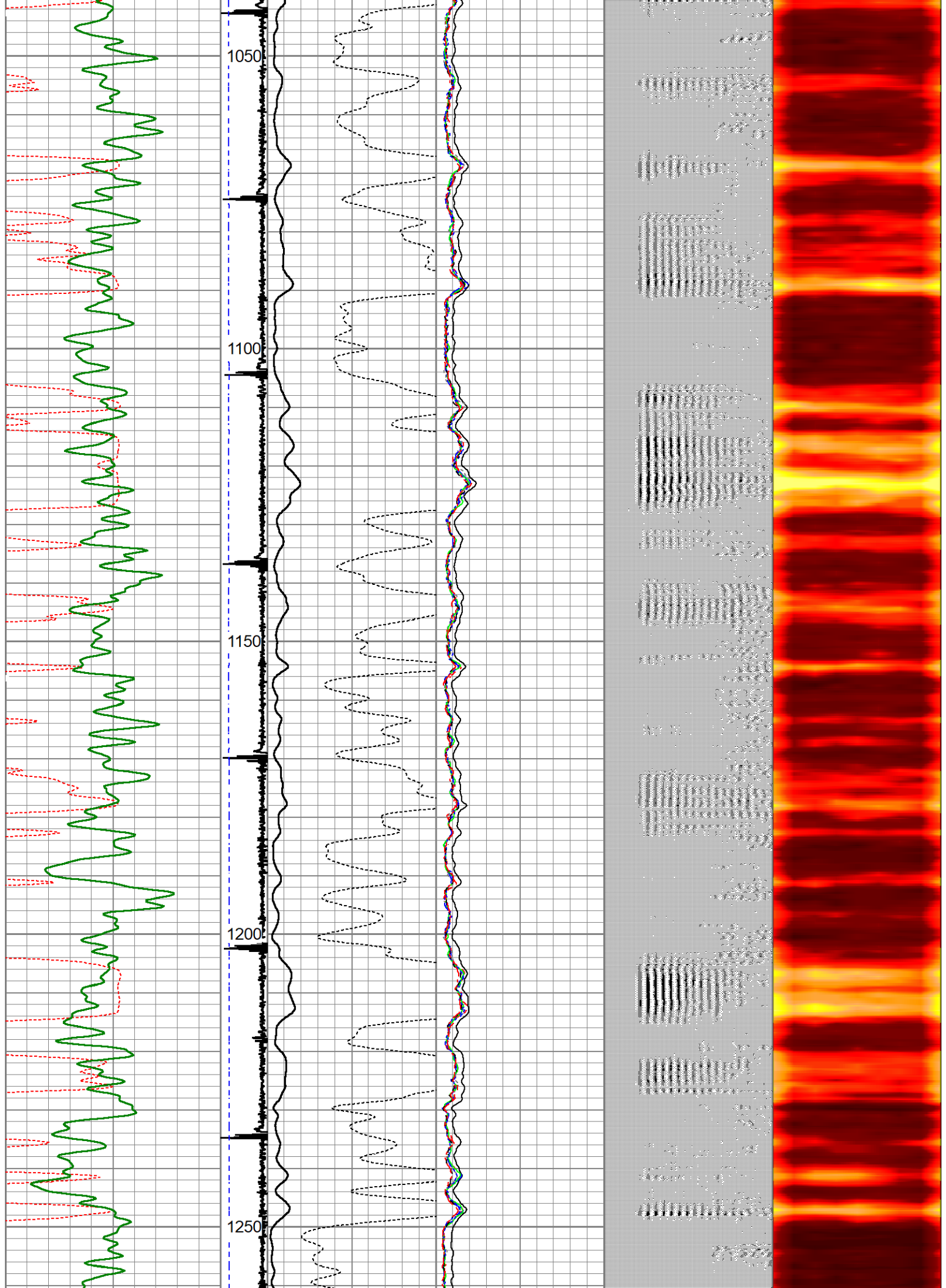

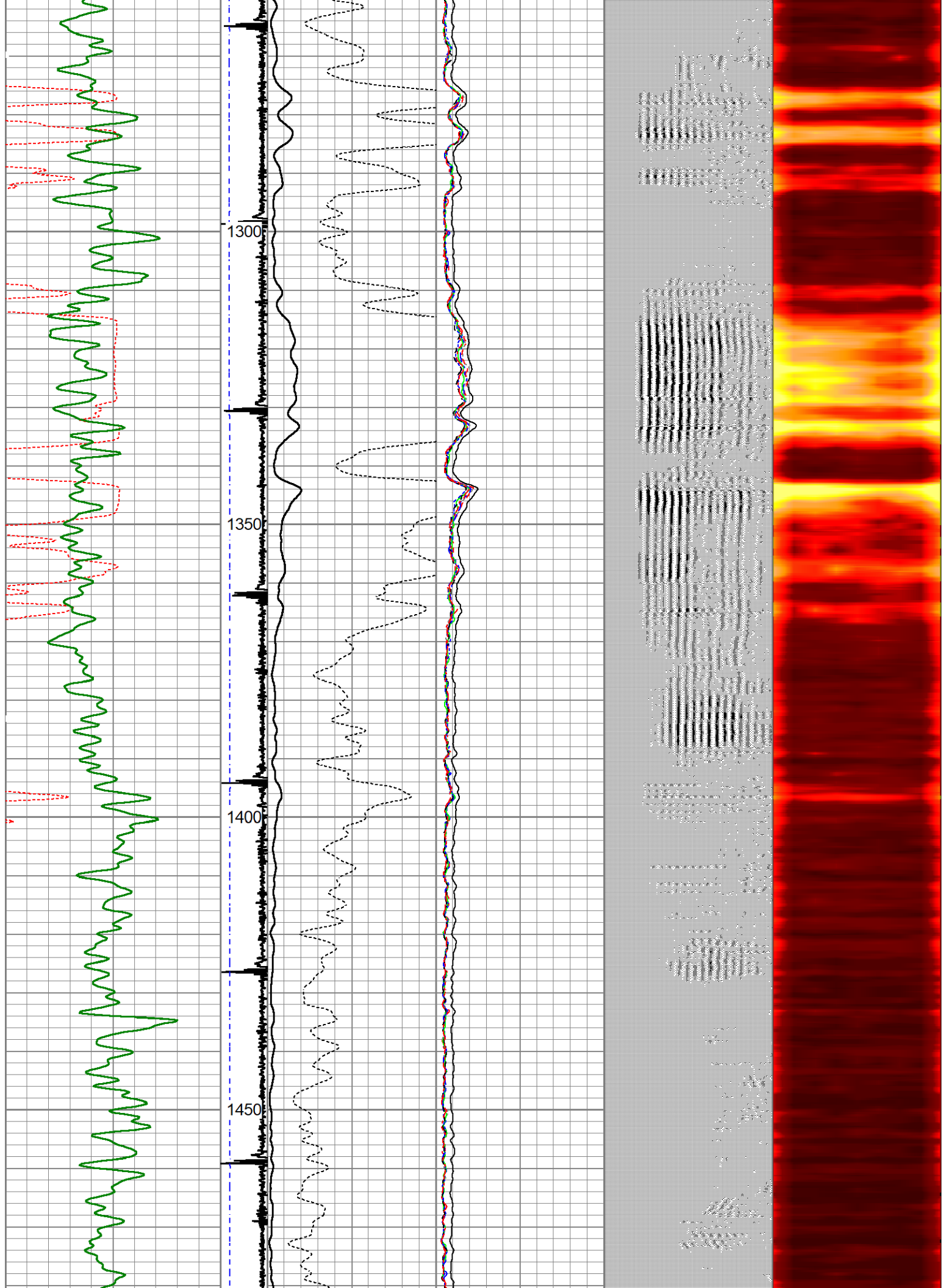

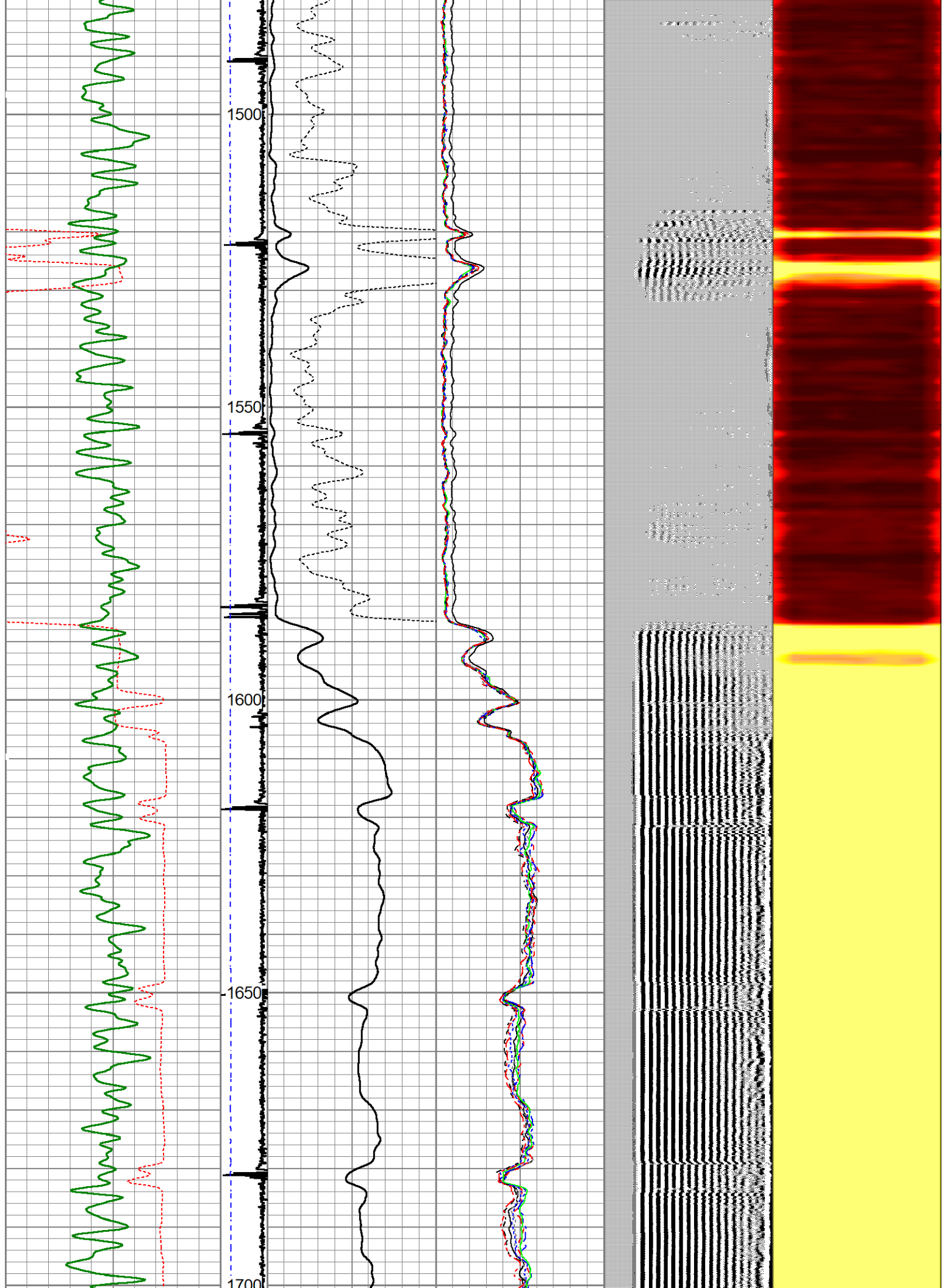

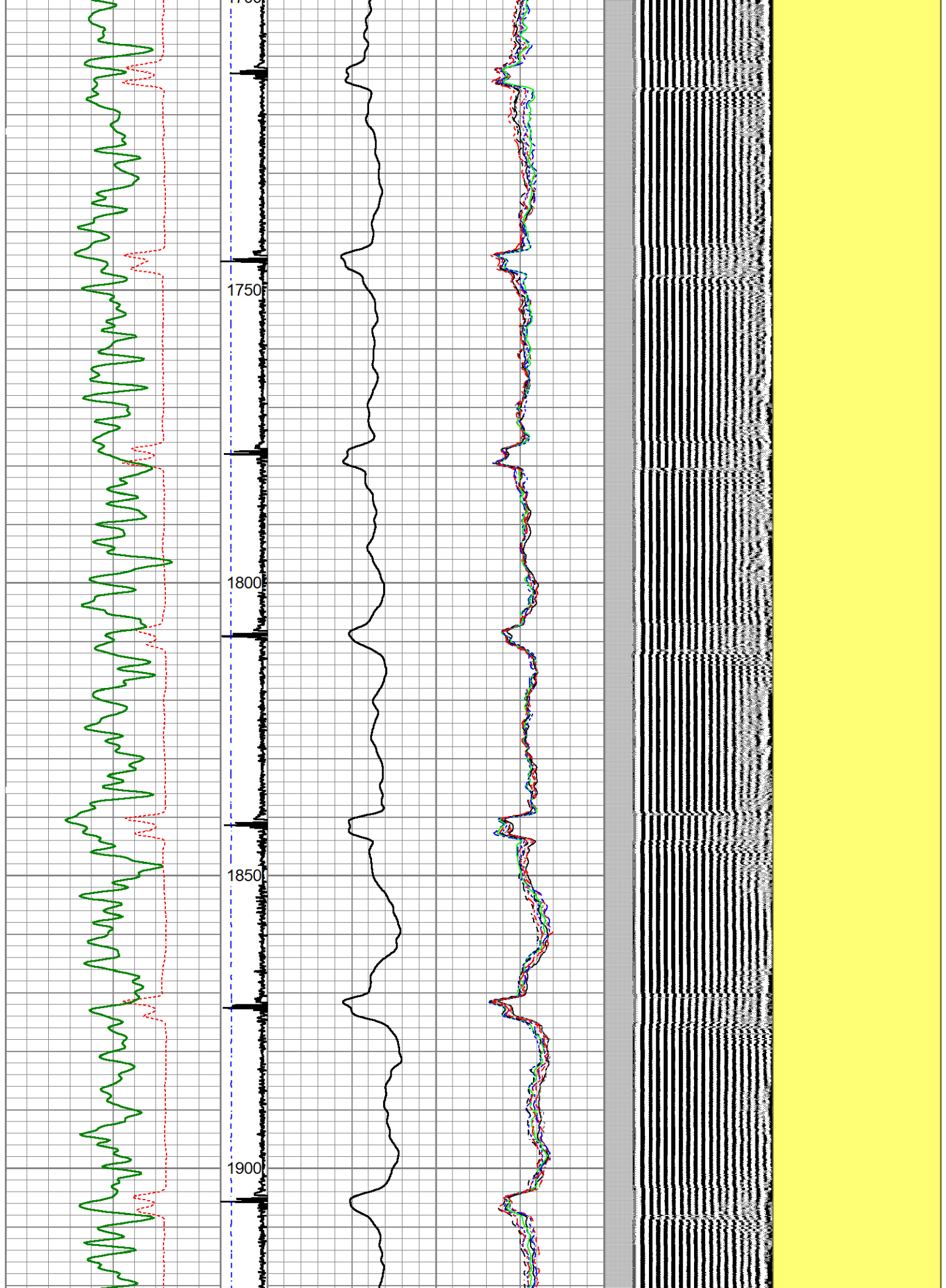





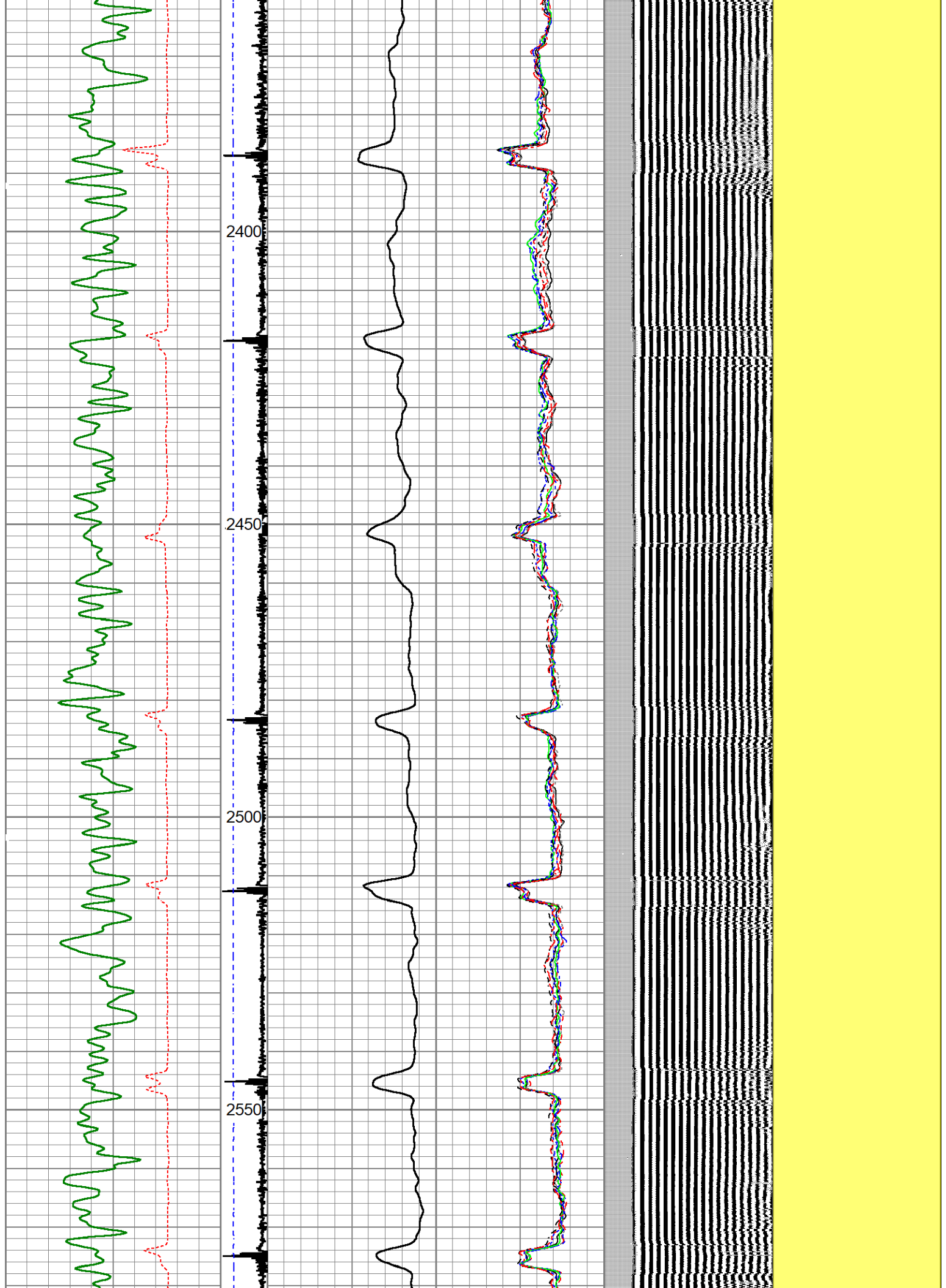

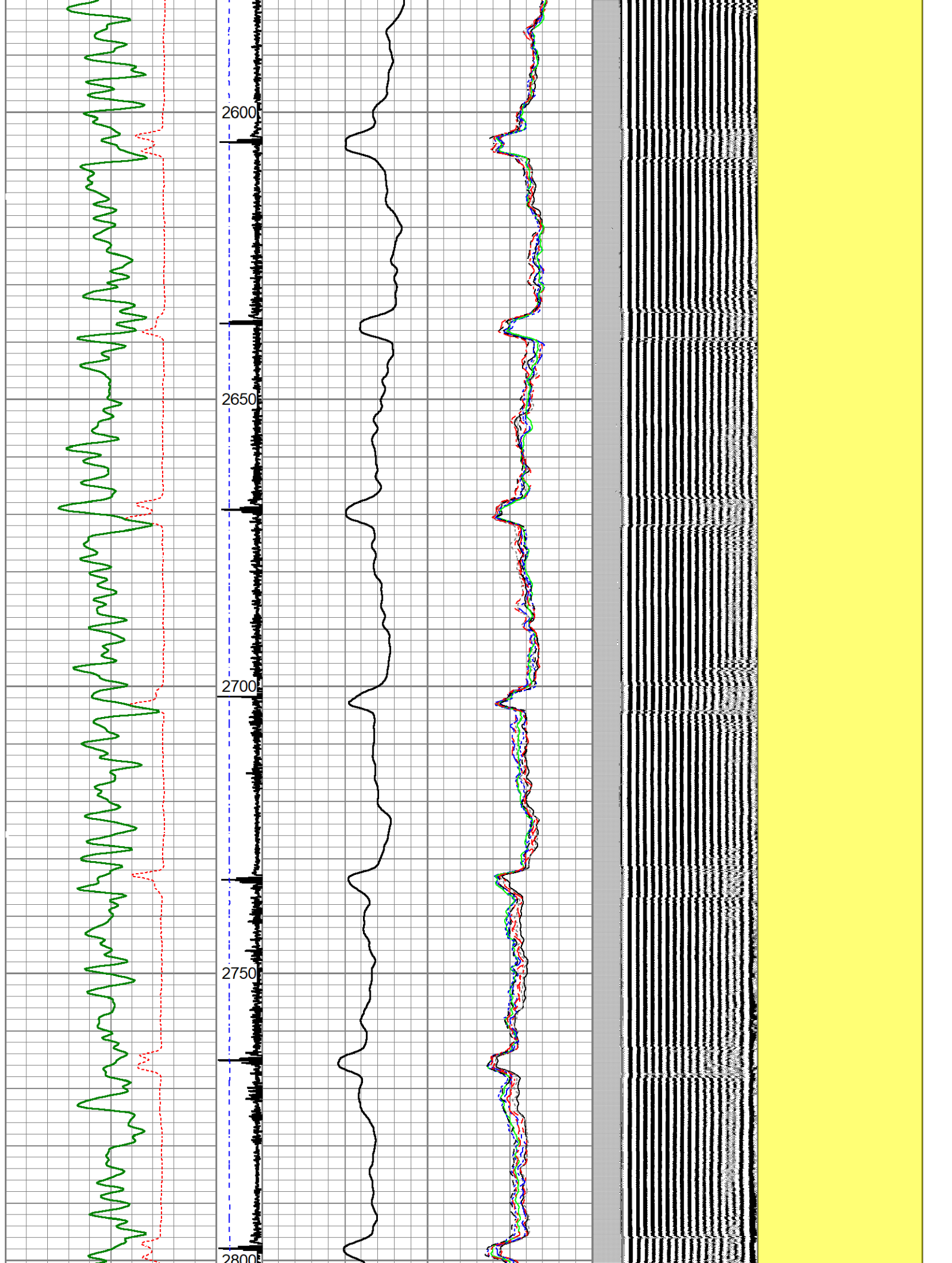

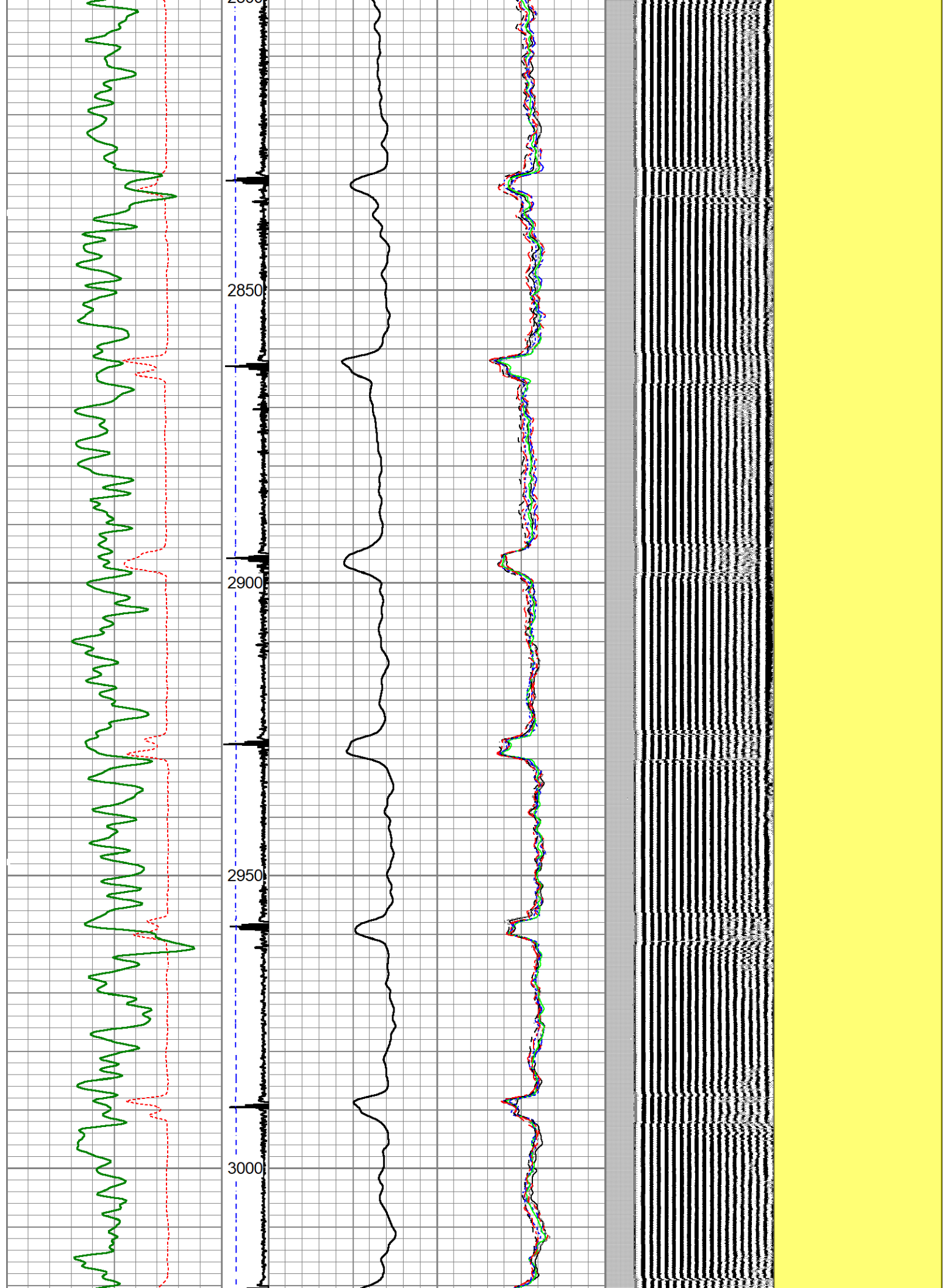

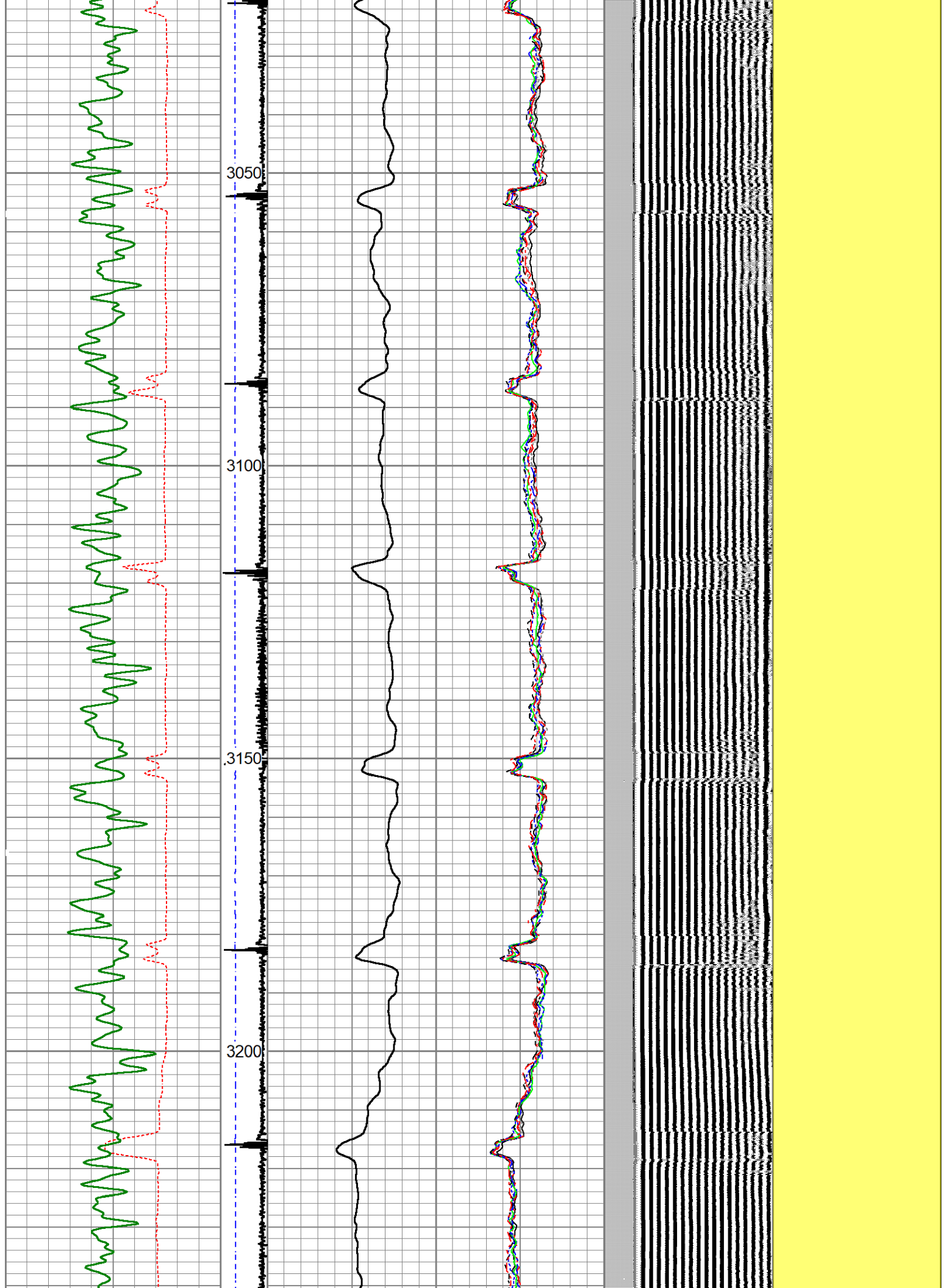

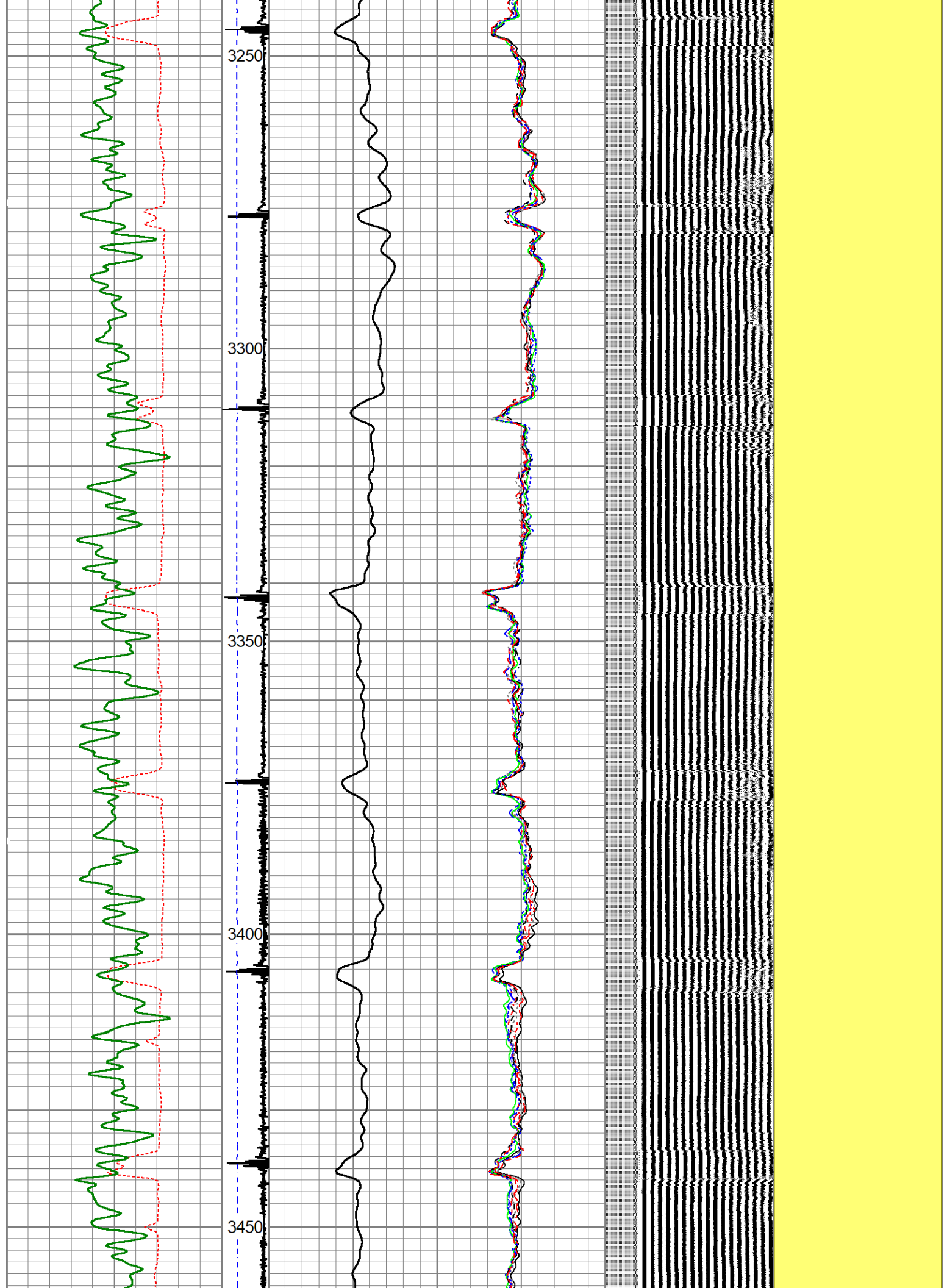

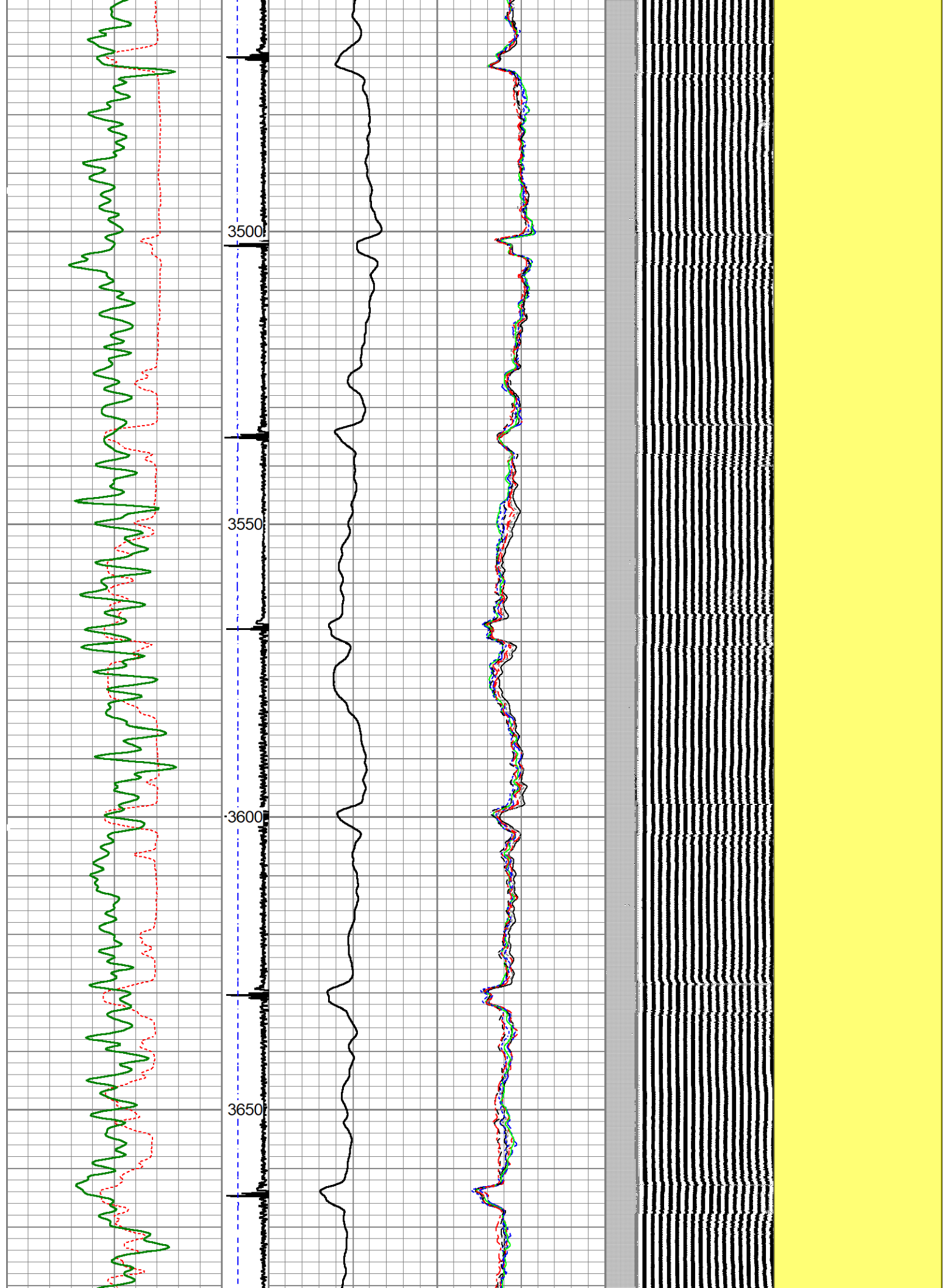

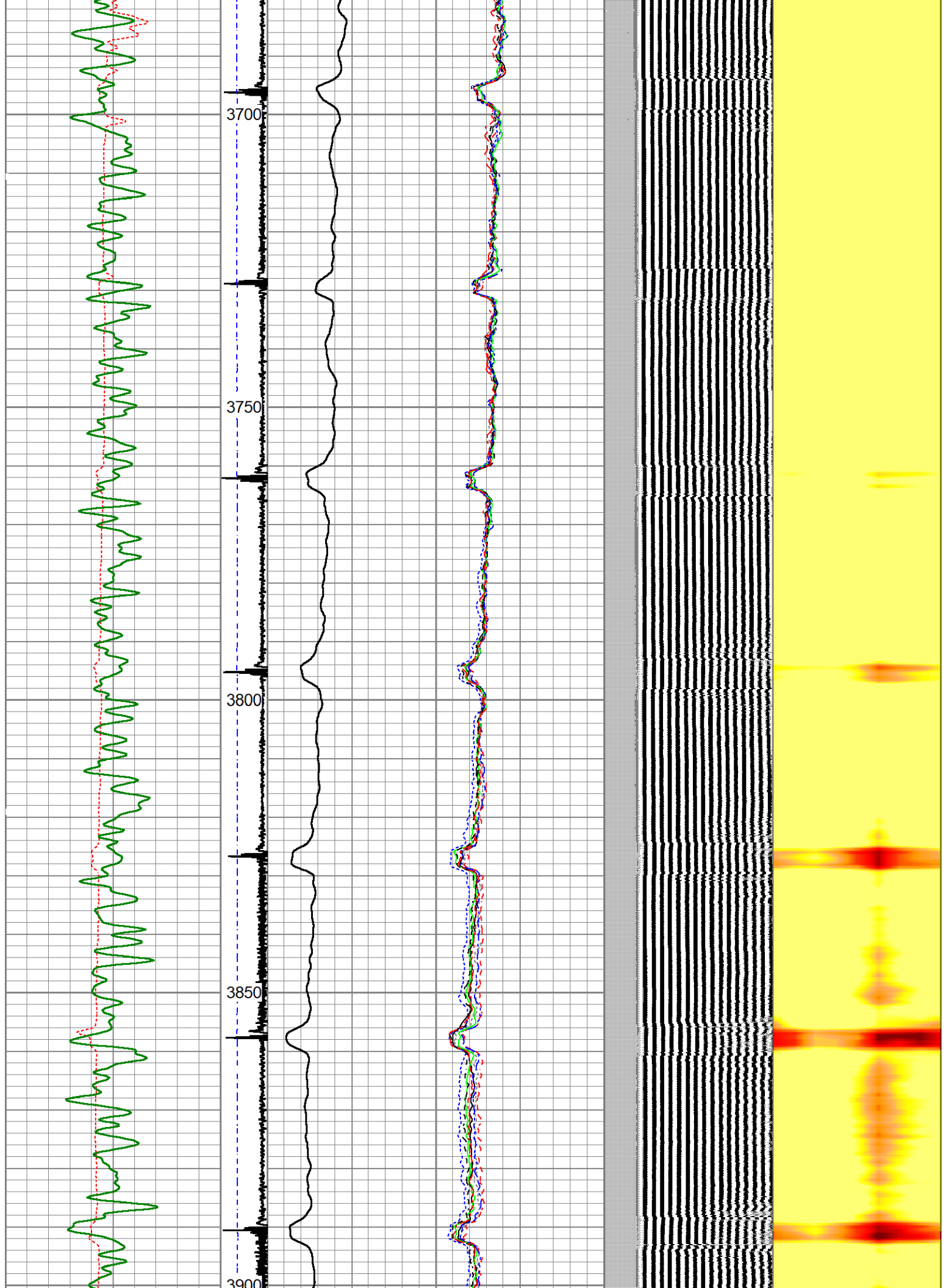

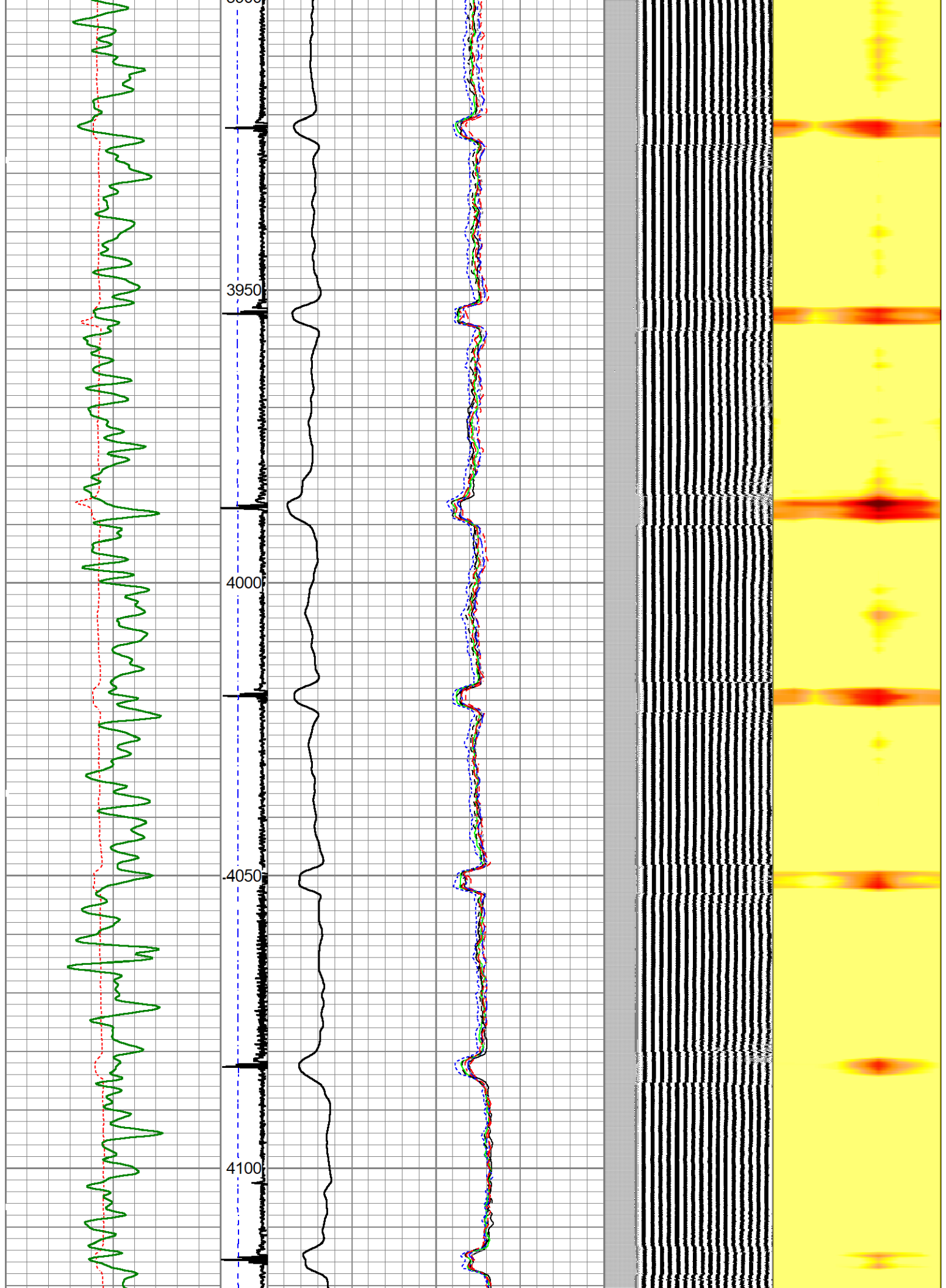

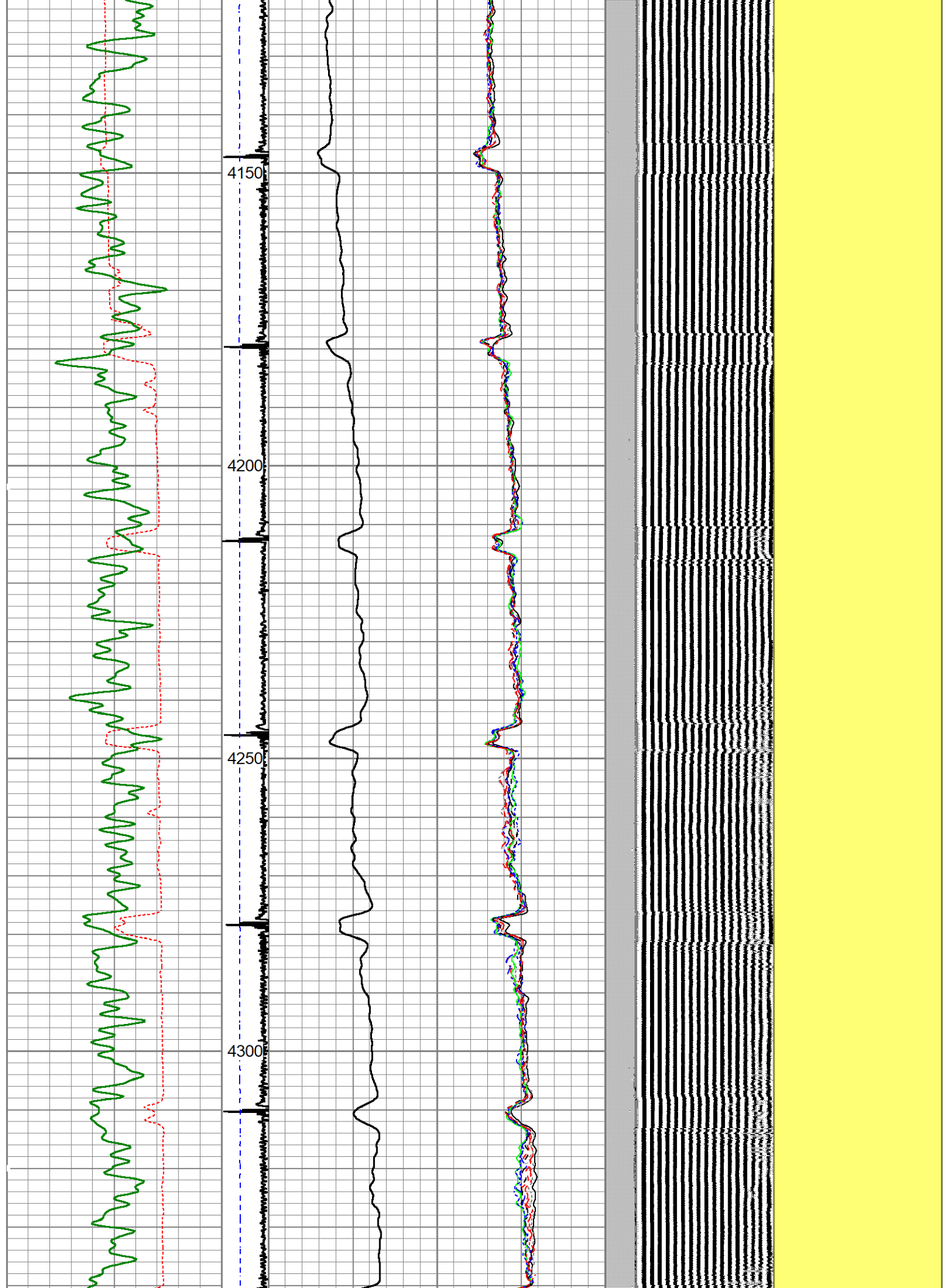

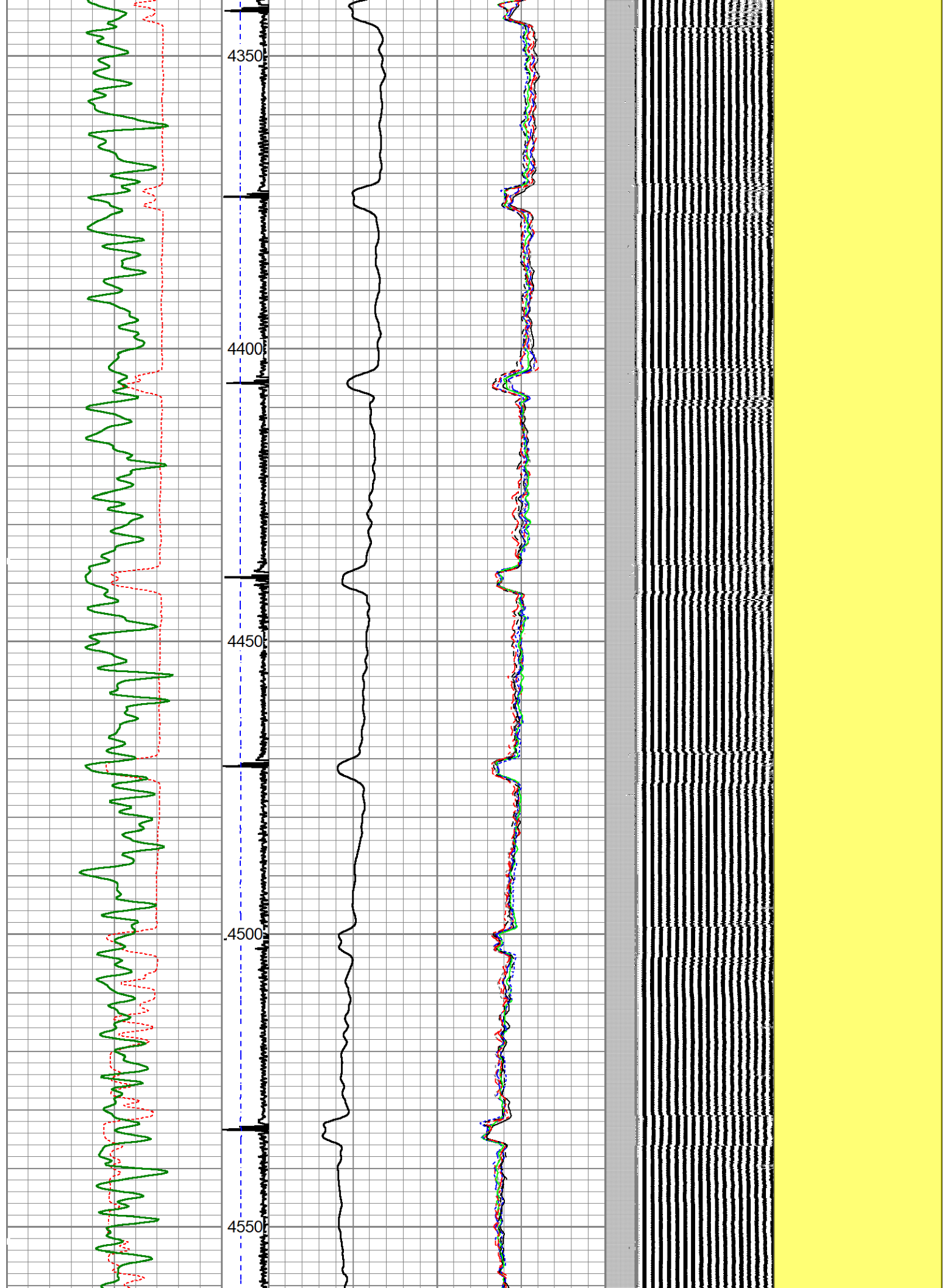

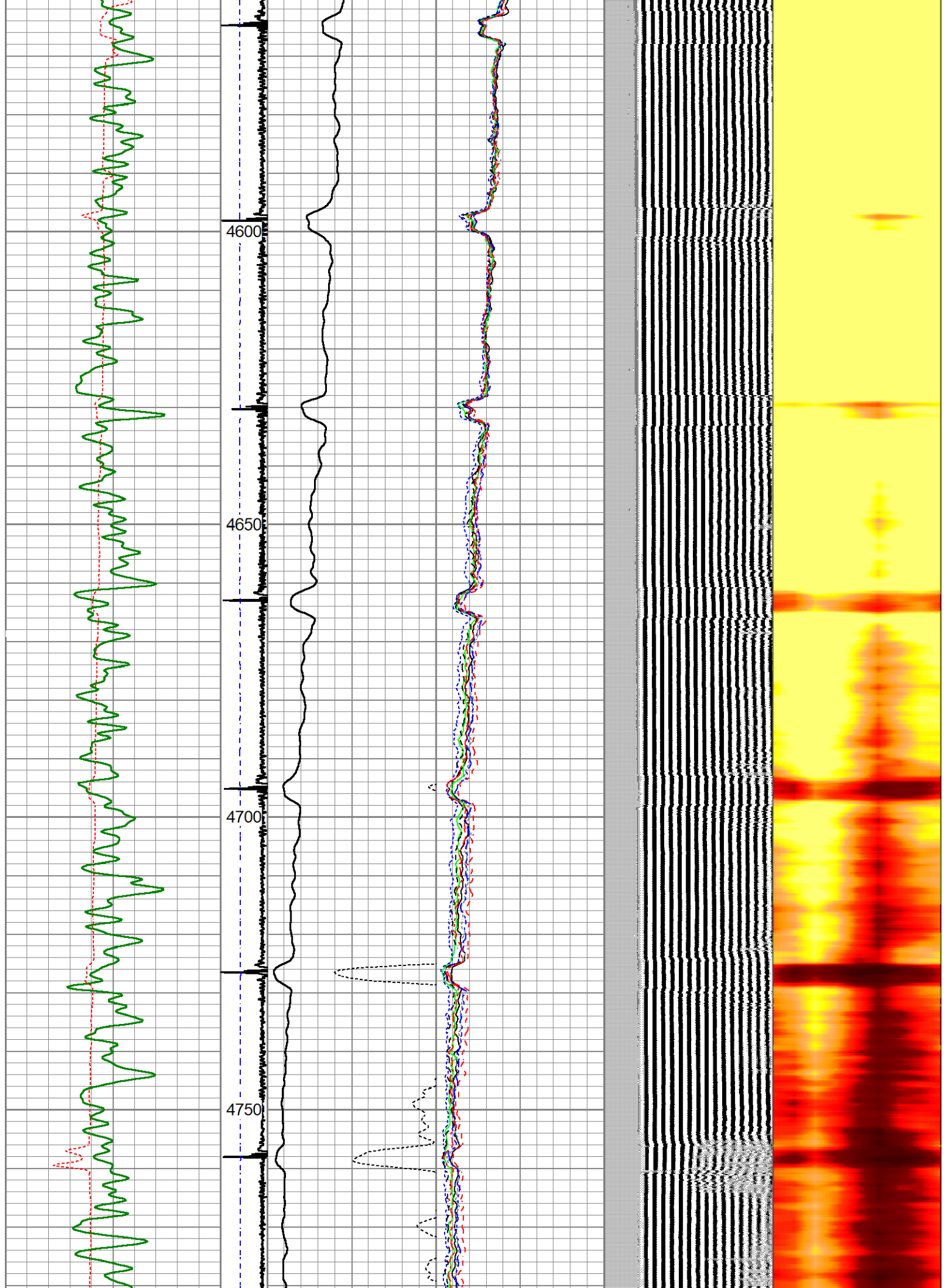

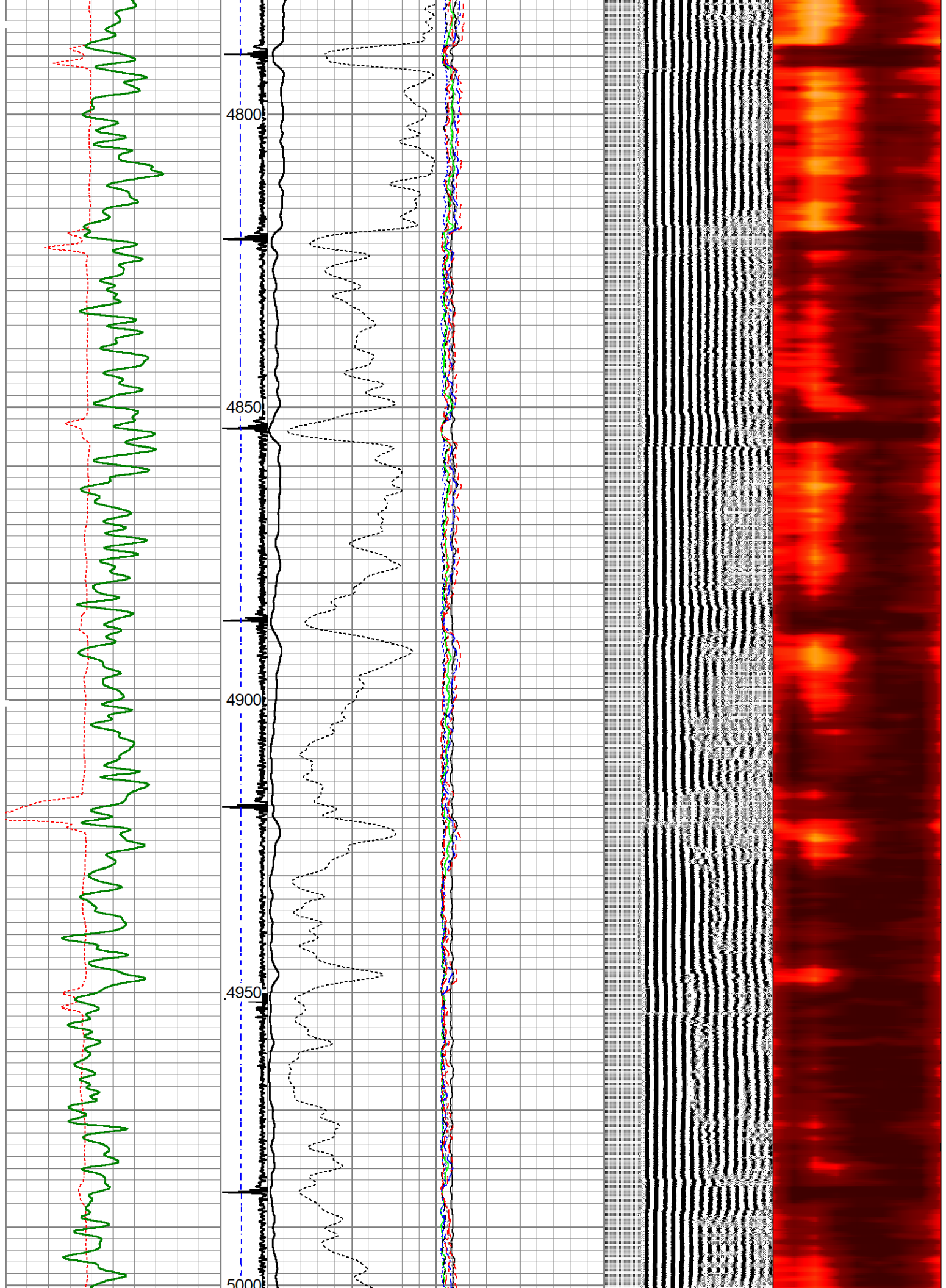

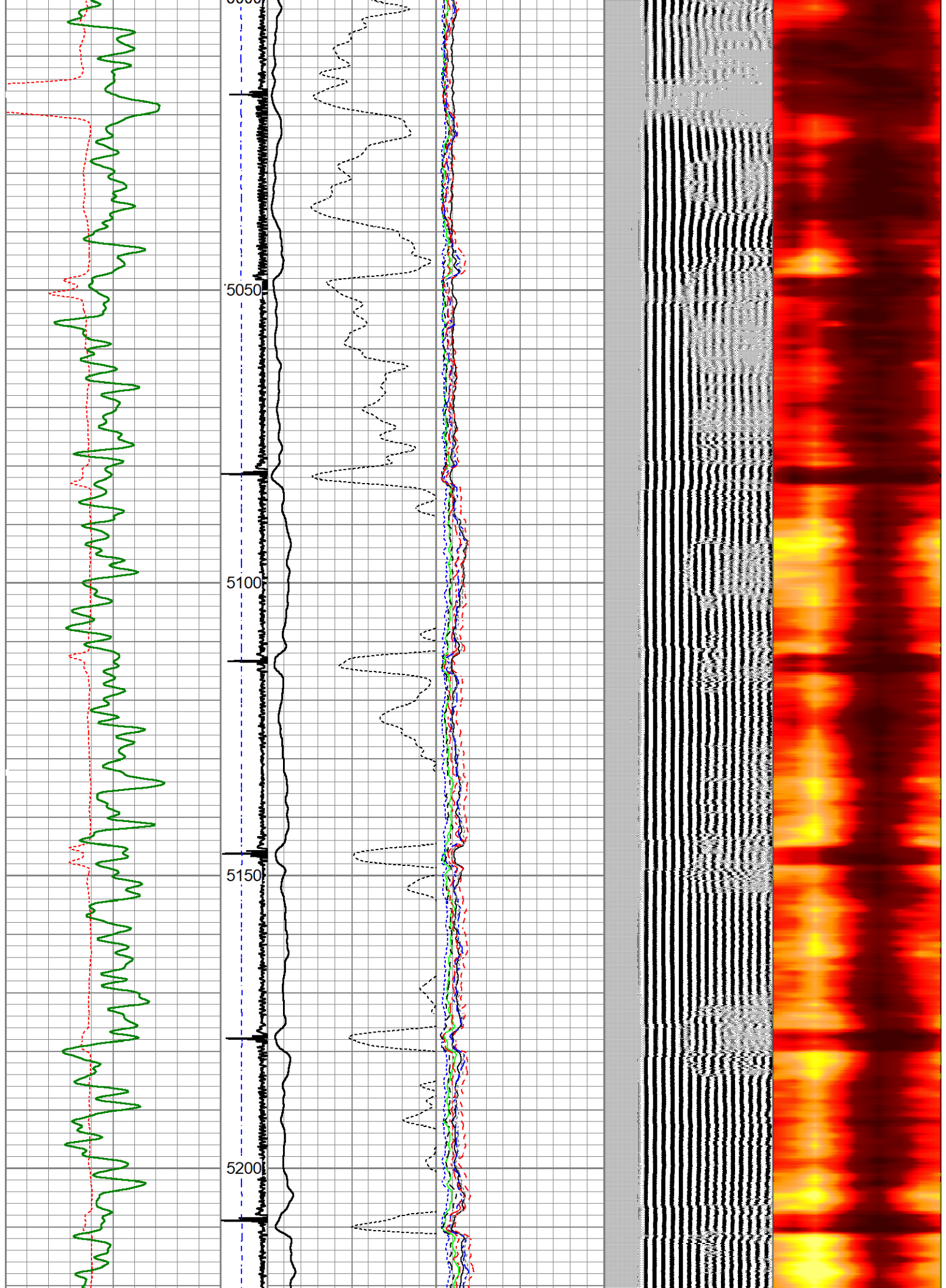

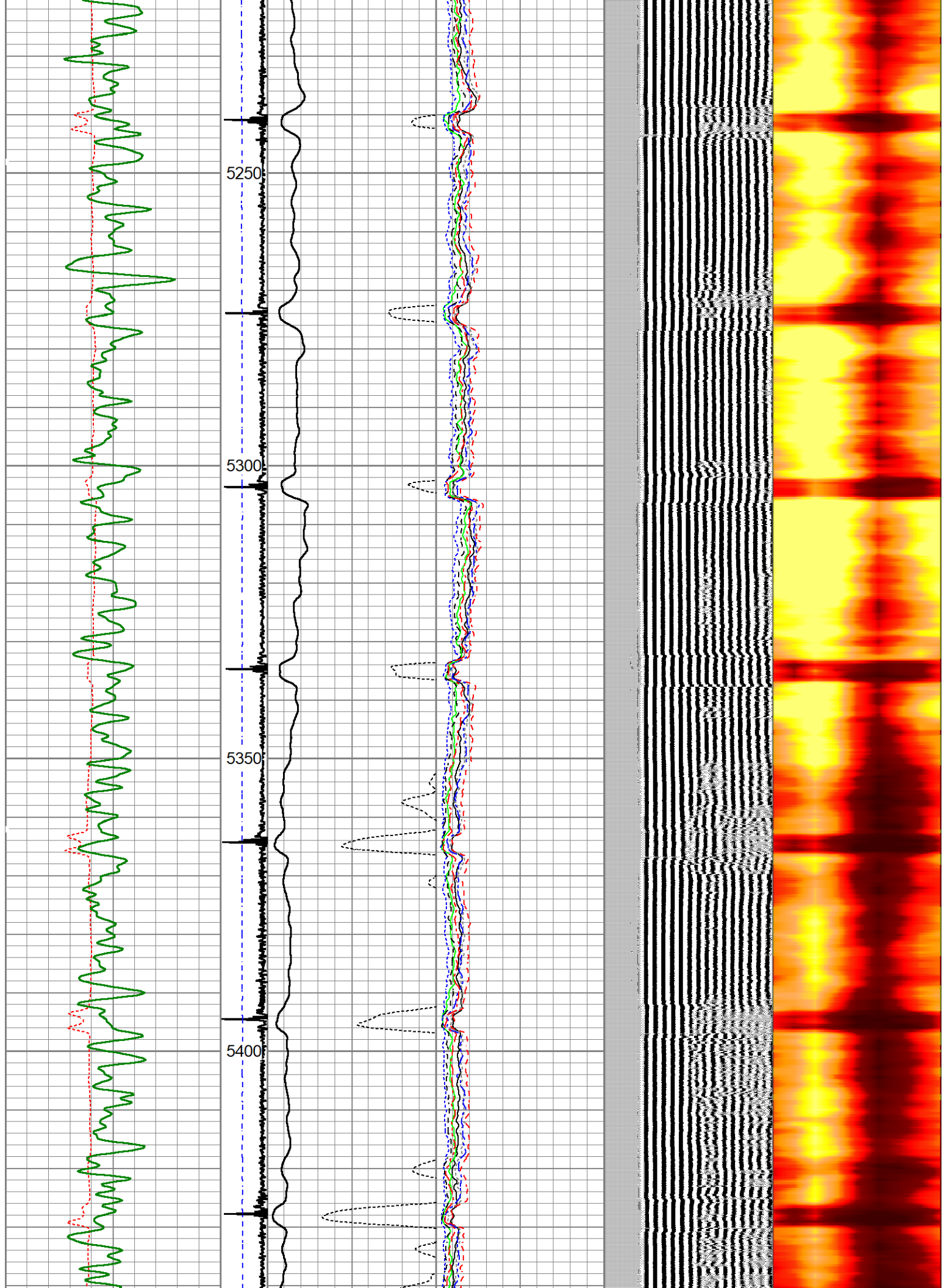

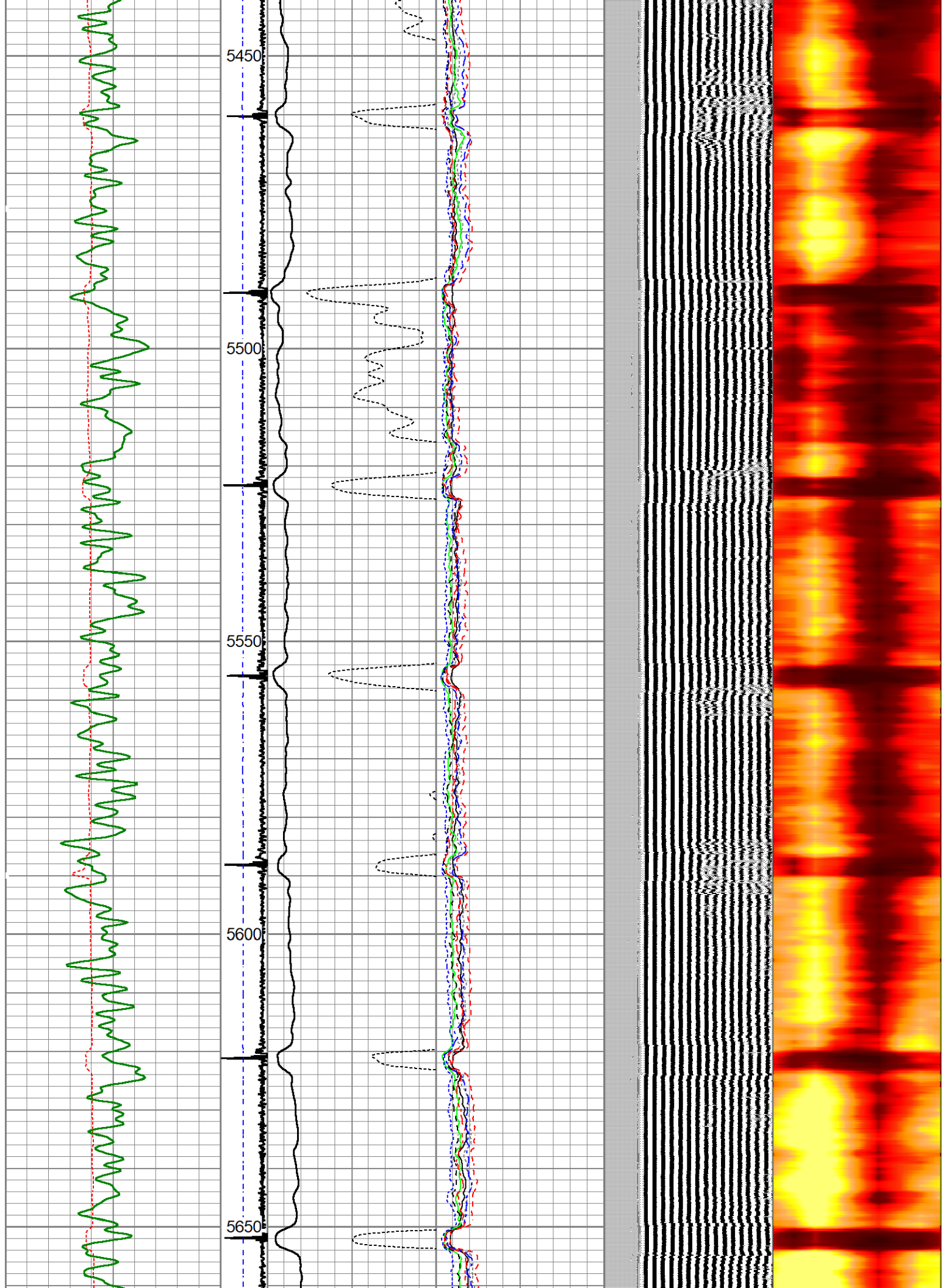

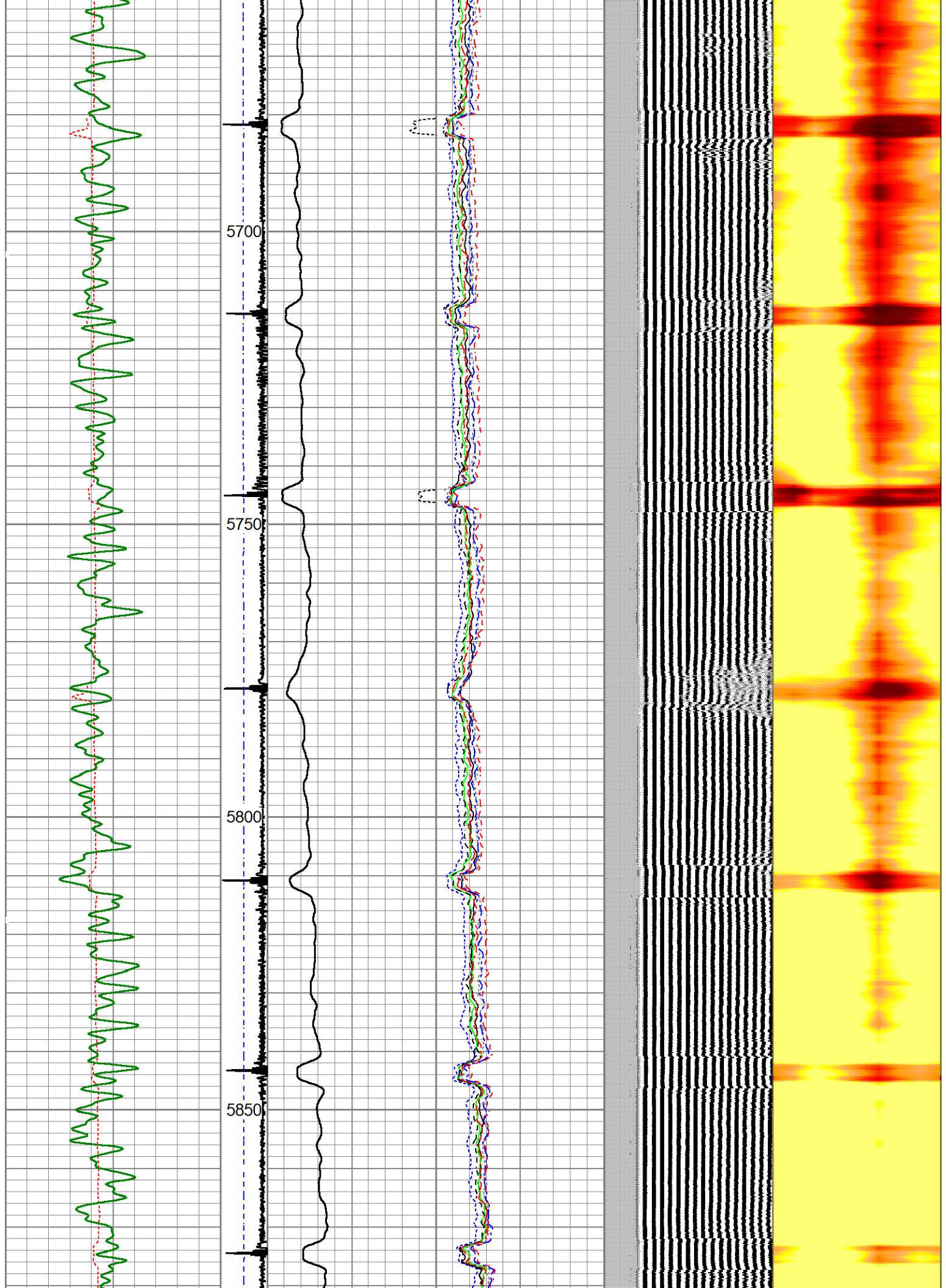

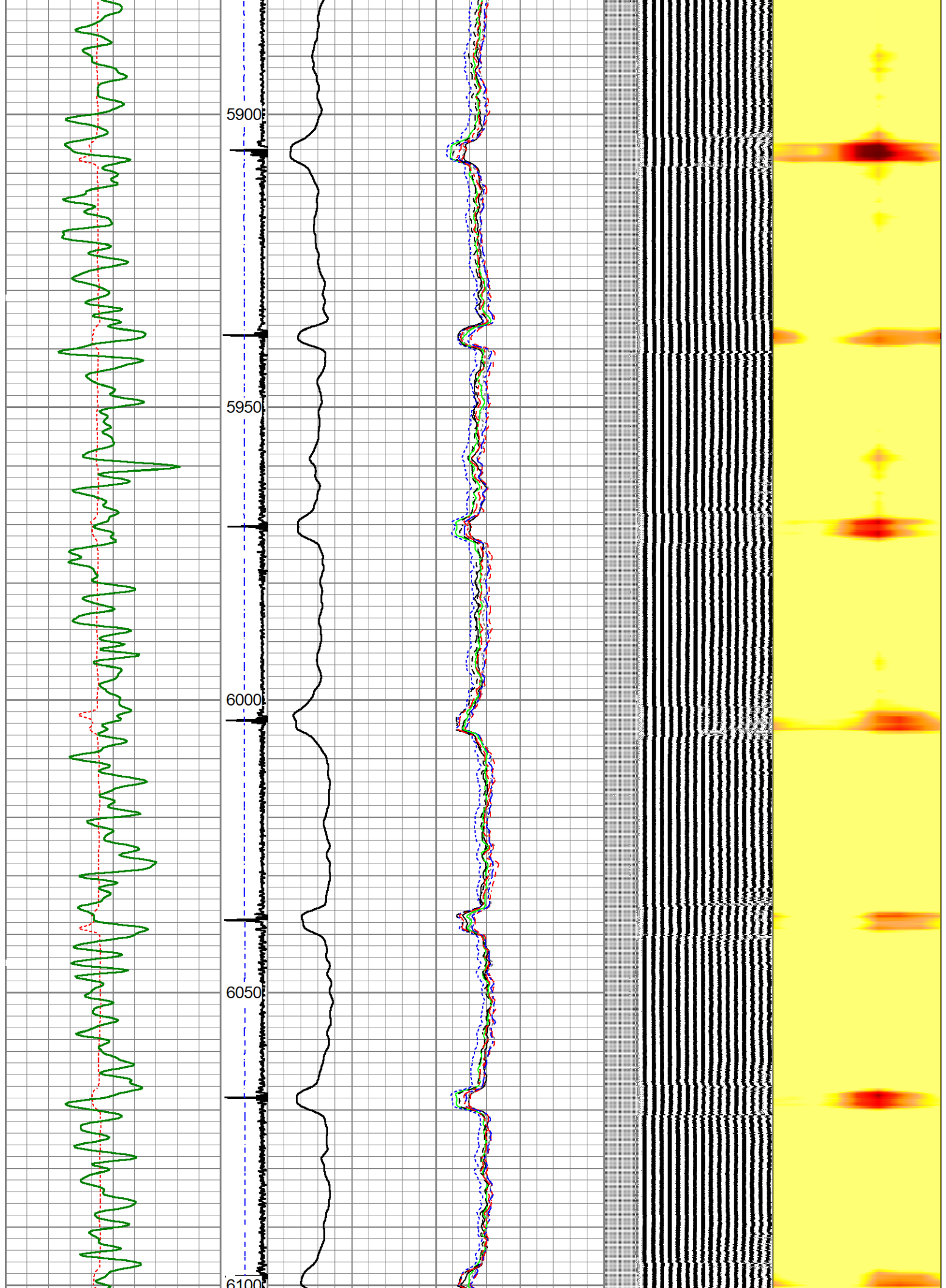

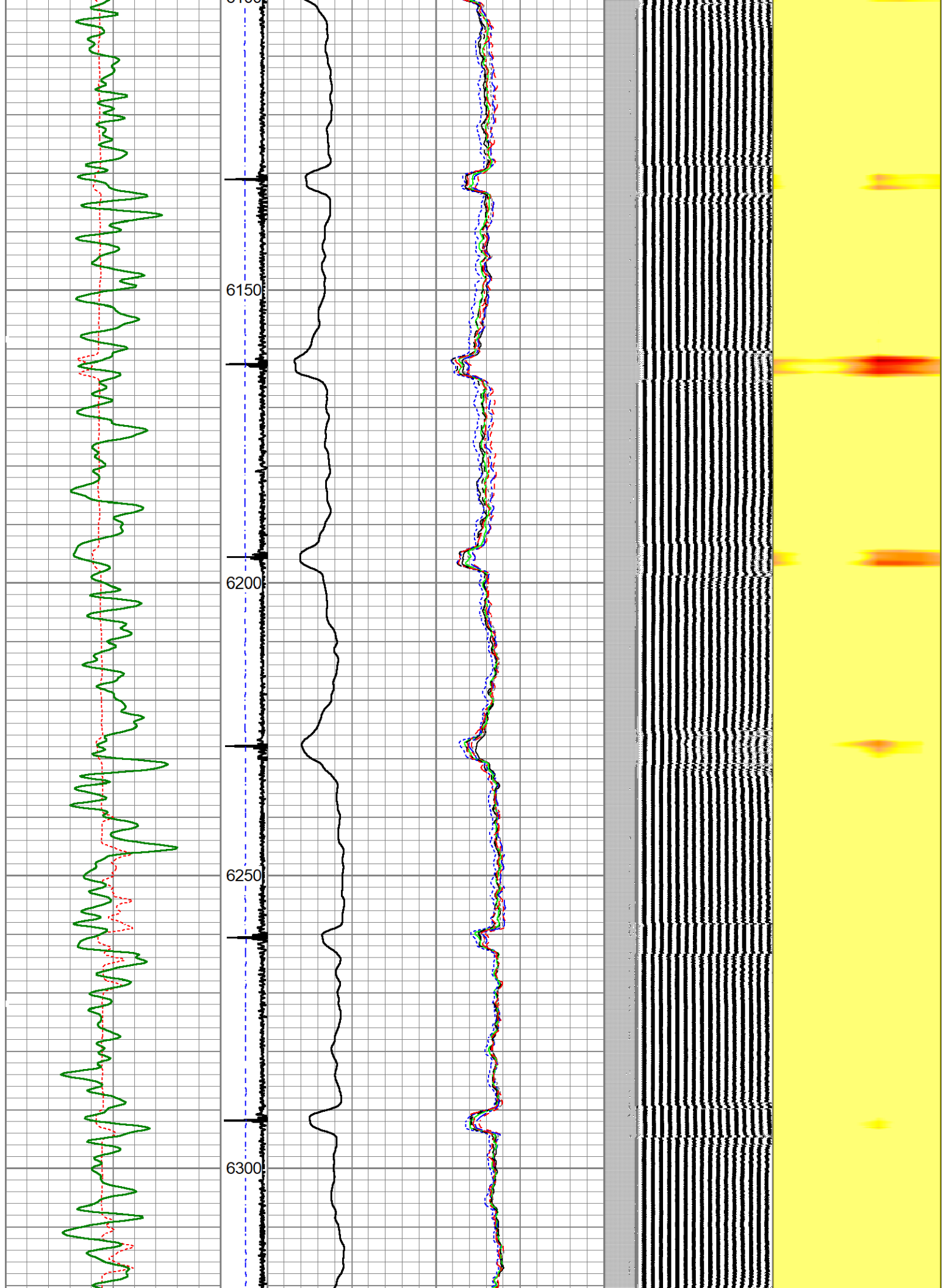





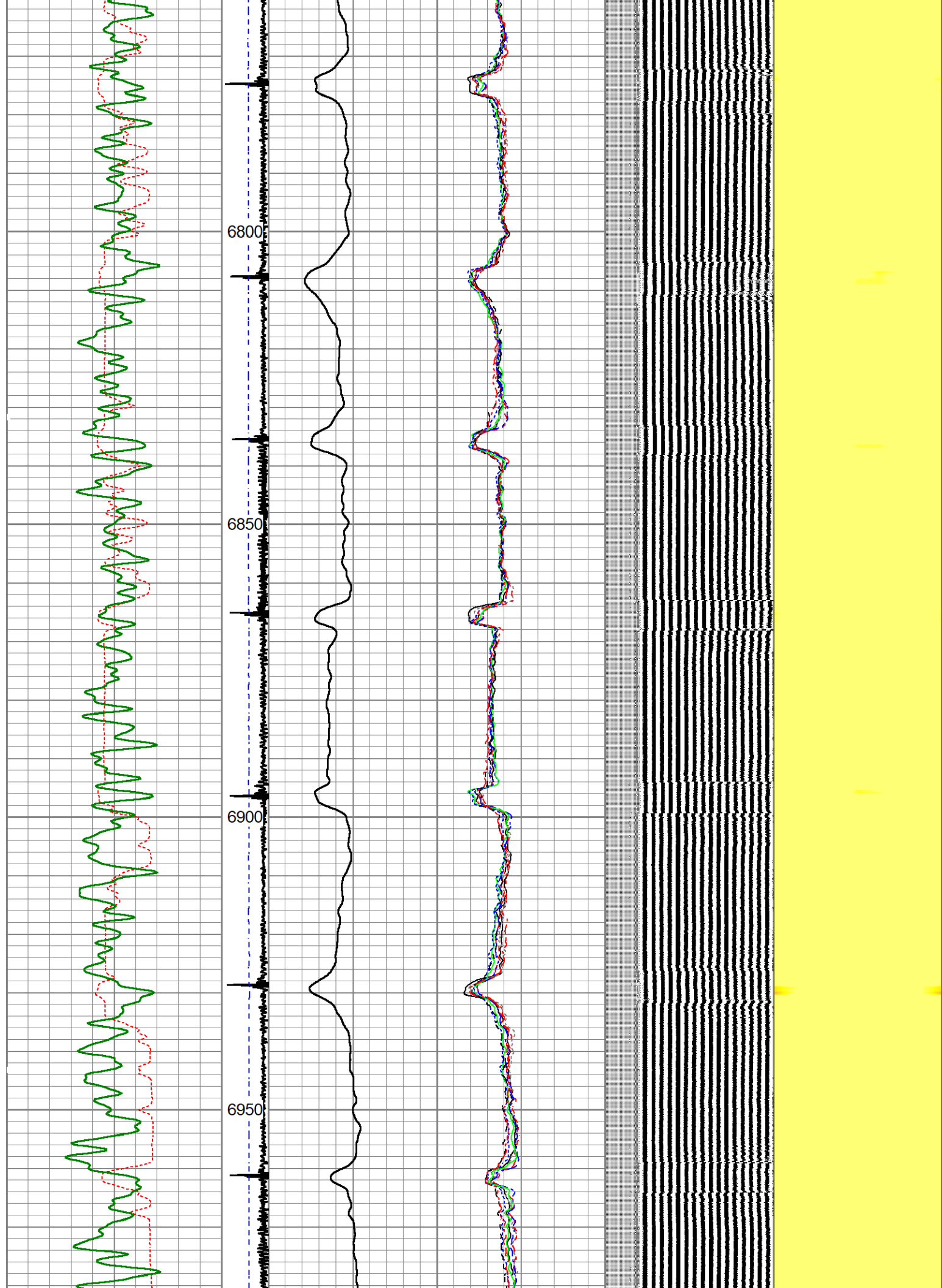

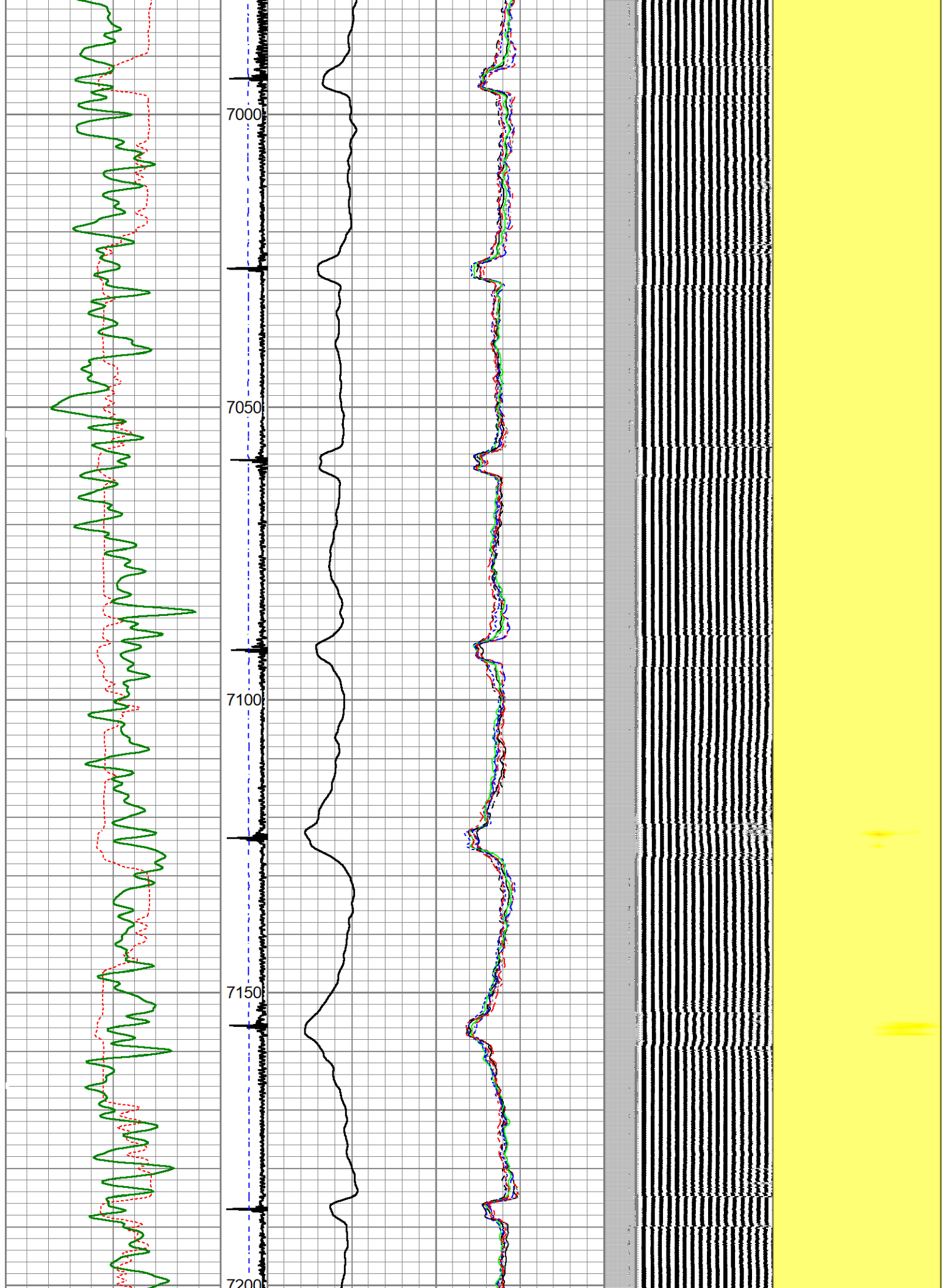

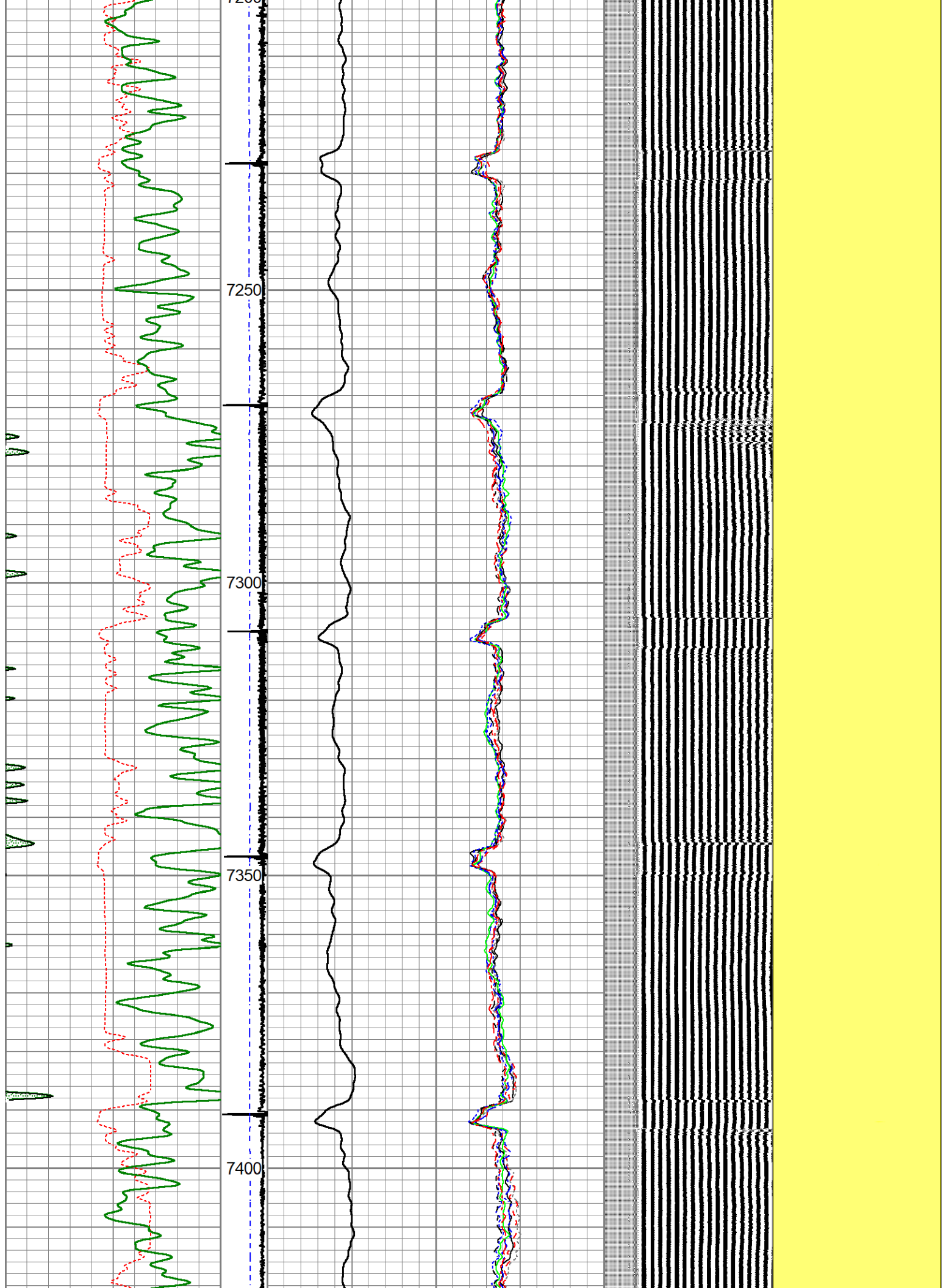

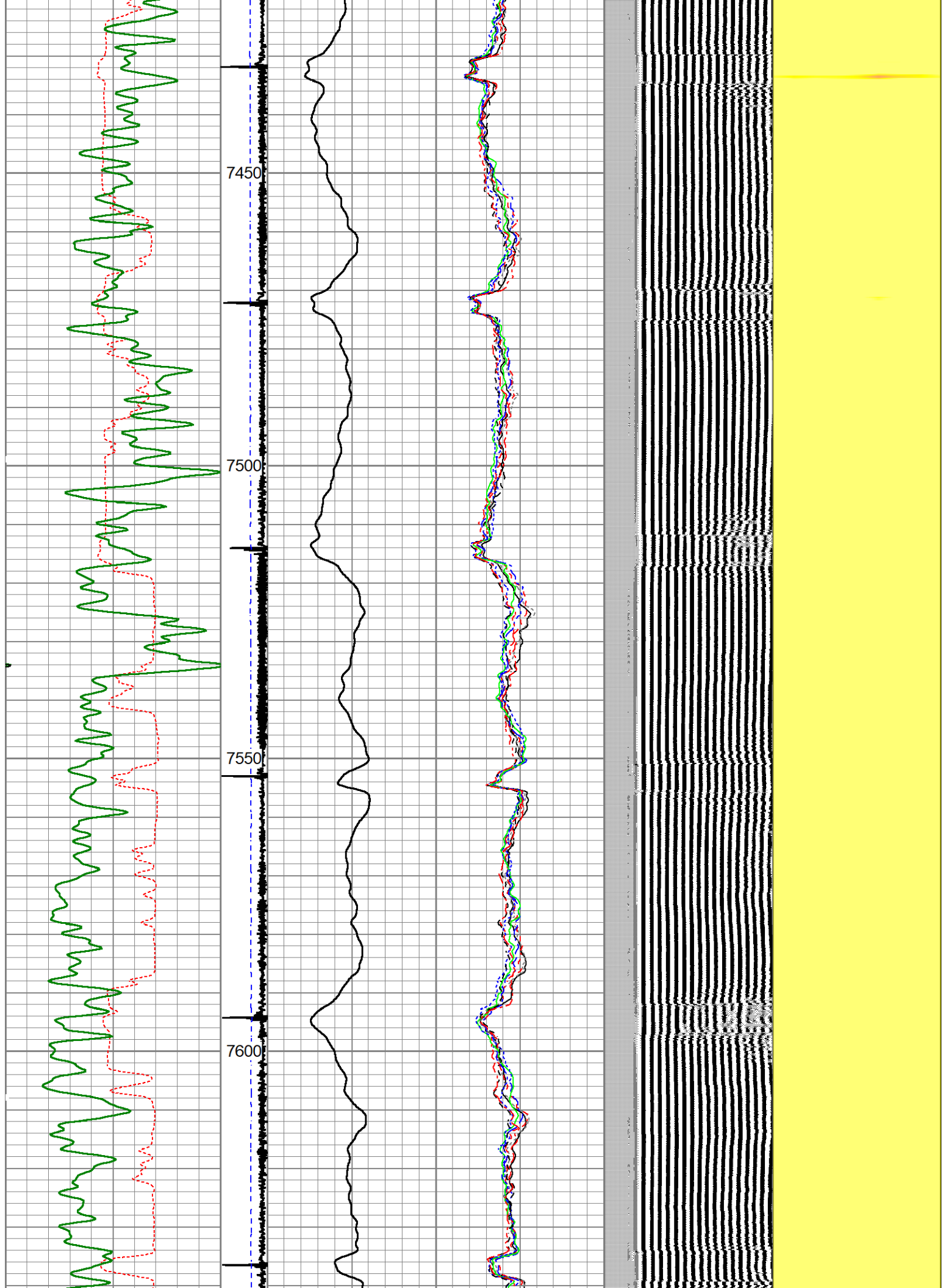

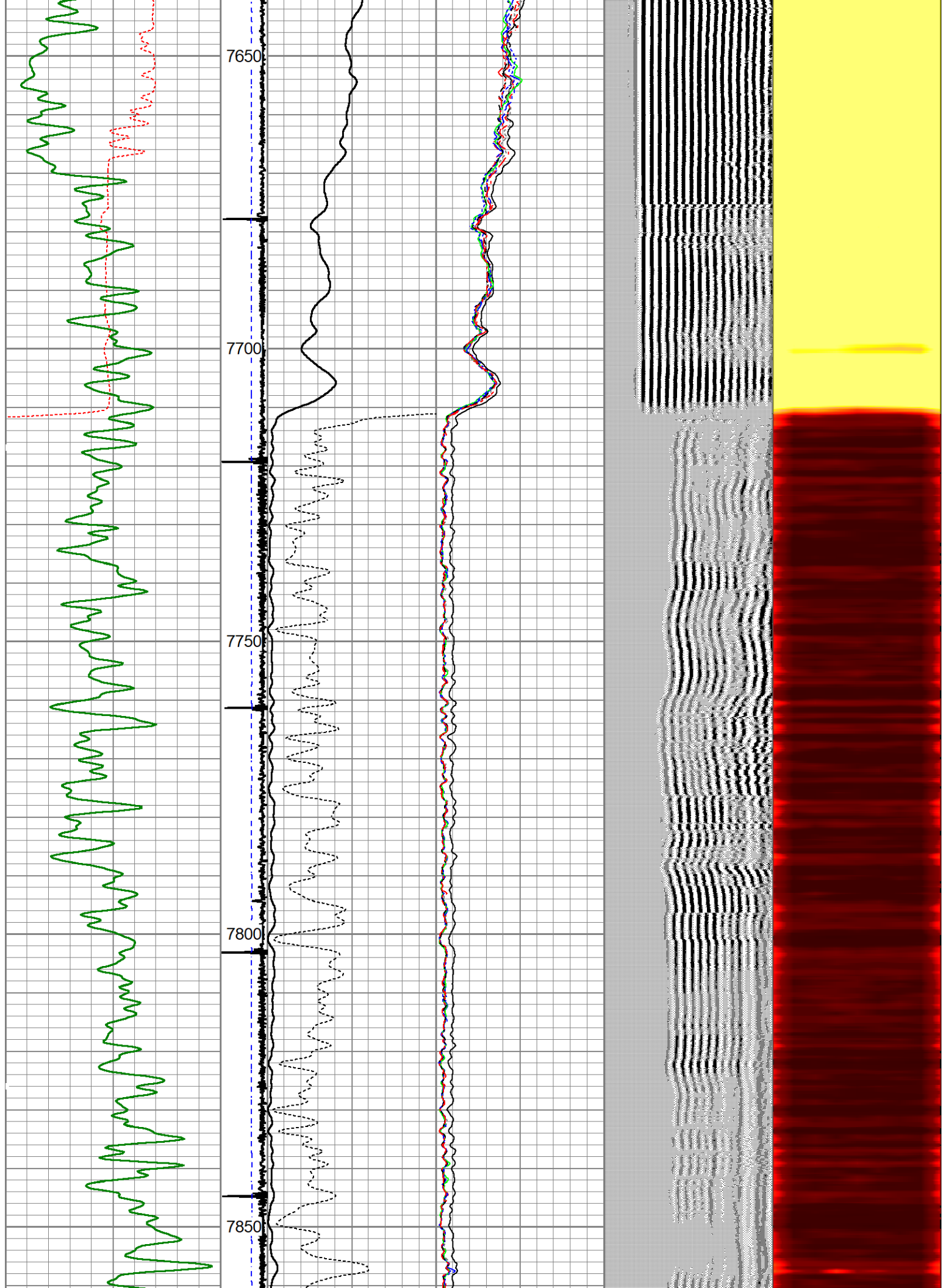

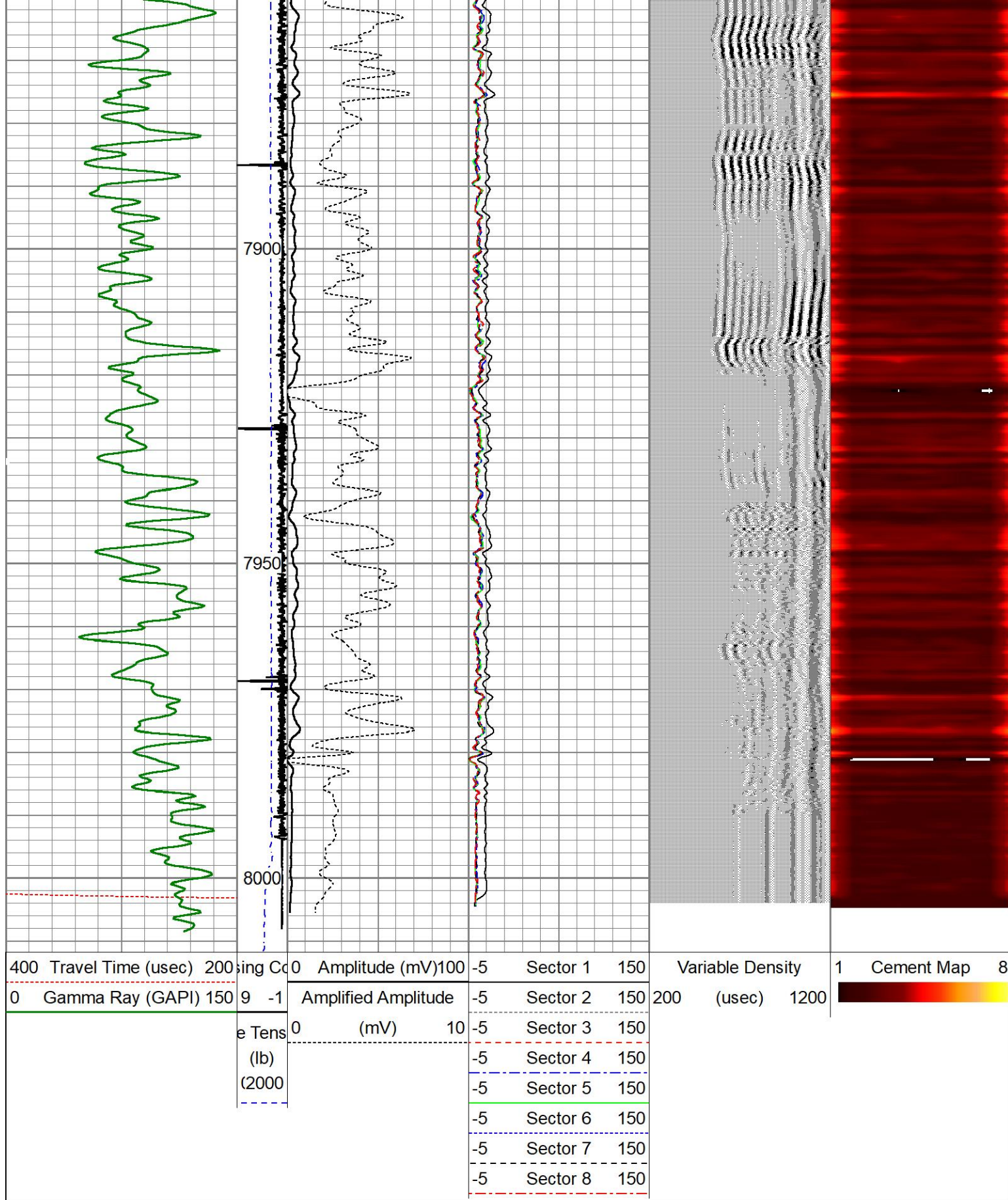

REPEAT PASS

0 PSI

Database File	boxeladm01011000.ab
Dataset Pathname	pass15
Presentation Format	scbl03_xogcolor
Dataset Creation	Wed Jan 29 12:40:22 2020
Charted by	Depth in Feet scaled 1:240

400	Travel Time (usec)	200	ing Co	0	Amplitude (mV)	100	-5	Sector 1	150	Variable Density	1	Cement Map	8
0	Gamma Ray (GAPI)	150	9	-1	Amplified Amplitude	-5	Sector 2	150	200	(usec)	1200		
			e Tens	0	(mV)	10	-5	Sector 3	150				
			(lb)				-5	Sector 4	150				
			(2000				-5	Sector 5	150				
							-5	Sector 6	150				
							-5	Sector 7	150				
							-5	Sector 8	150				

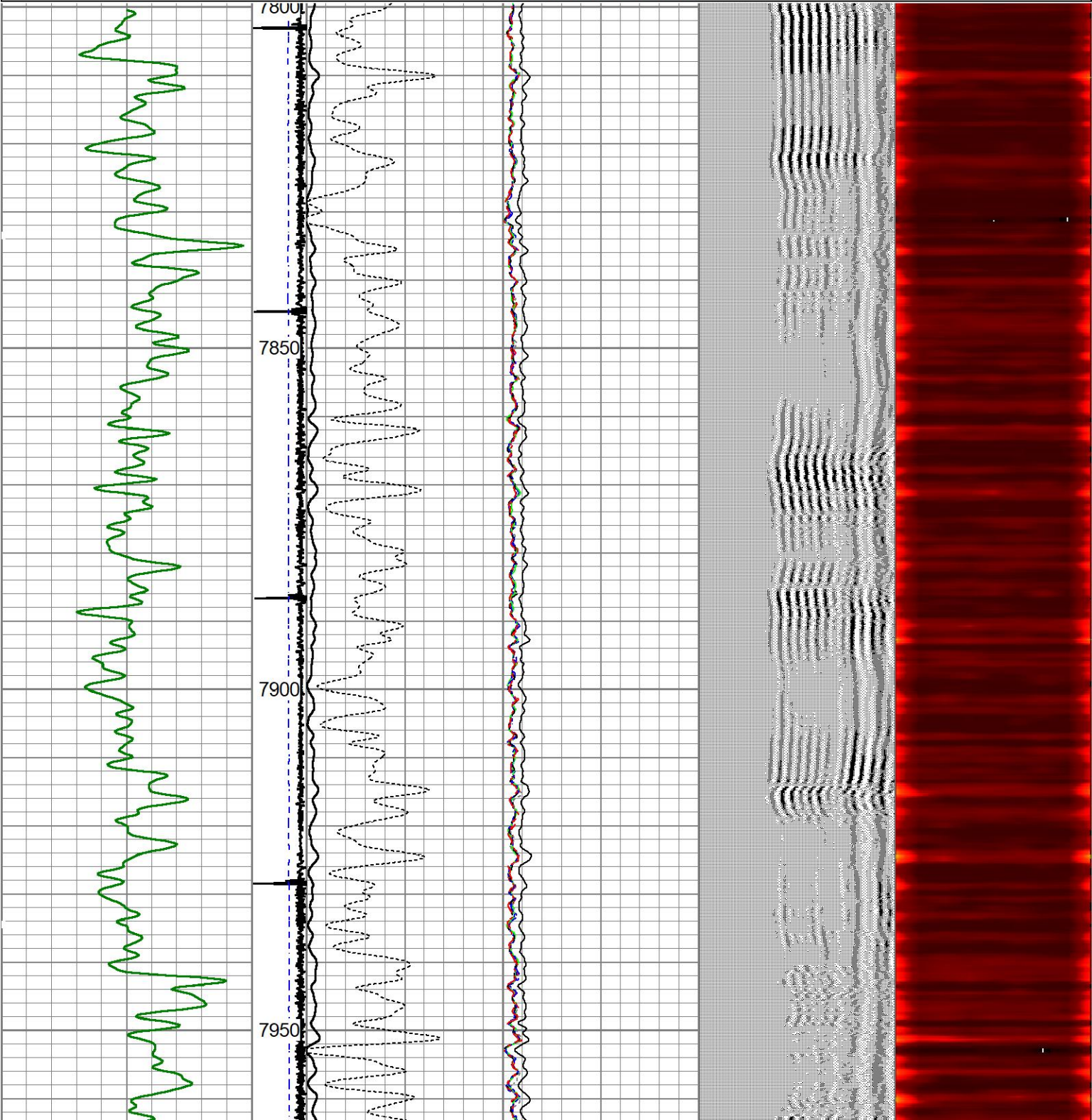

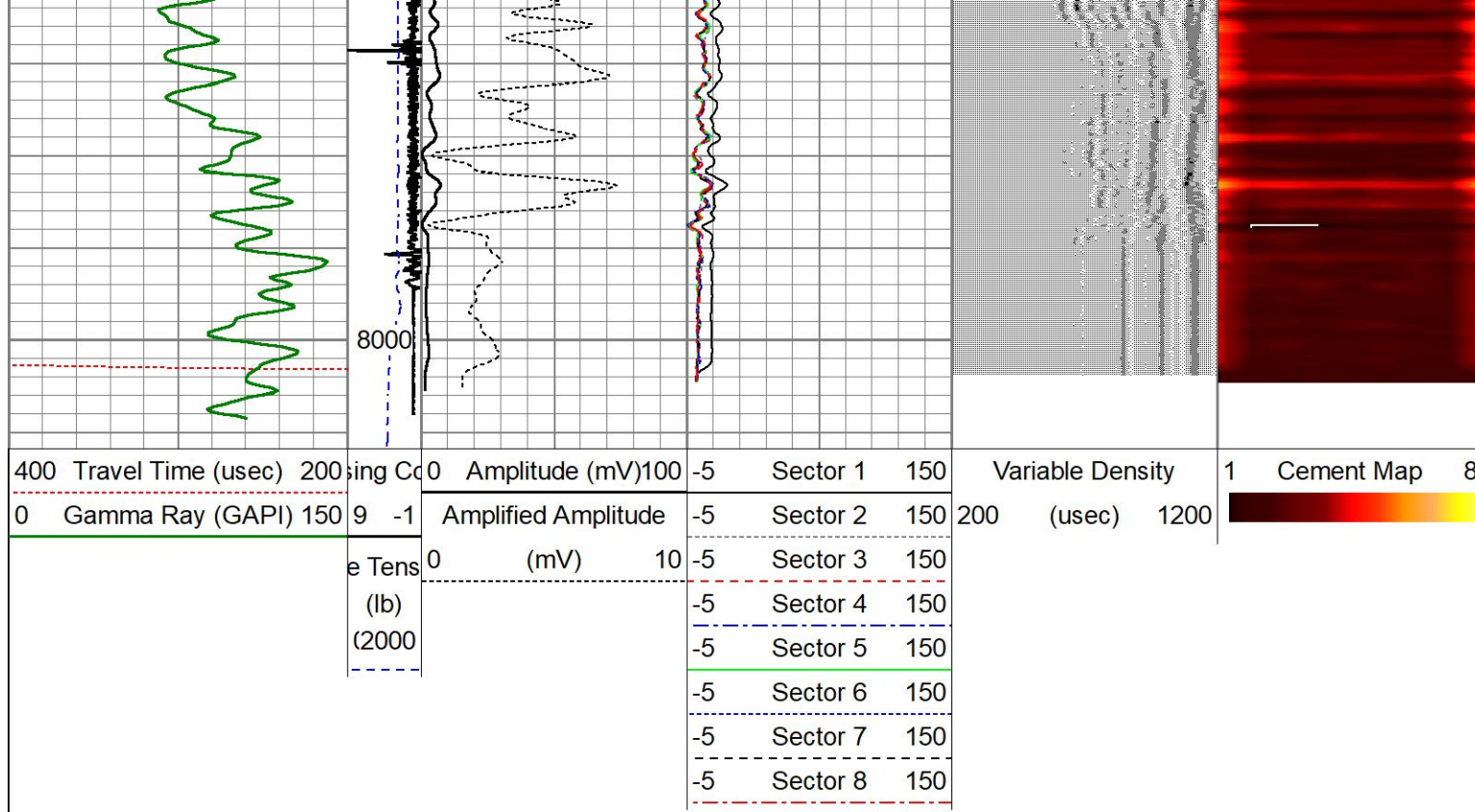

Calibration Report		
Database File	boxelderm01-34-1-65.db	
Dataset Pathname	pass17	
Dataset Creation	Wed Jan 29 12:44:21 2020	

Gamma Ray Calibration Report		
Serial Number:	FW1211-86	
Tool Model:	Probe	
Performed:	Mon Feb 03 13:18:32 2014	
Calibrator Value:	1.0	GAPI
Background Reading:	0.0	cps
Calibrator Reading:	1.0	cps
Sensitivity:	0.8000	GAPI/cps

Segmented Cement Bond Log Calibration Report		
Serial Number:	110403	
Tool Model:	Probe 2.75 Radii	
Calibration Casing Diameter:	4.500	in
Calibration Depth:	2509.908	ft

Master Calibration, performed Wed Jan 29 12:22:45 2020:							
	Raw (v)		Calibrated (mv)		Results		
	Zero	Cal	Zero	Cal	Gain	Offset	
3'	-0.003	0.466	1.000	81.196	170.769	1.550	
CAL	-0.002	0.701					
5'	-0.006	0.371	1.000	81.196	212.446	2.338	
SUM							
S1	-0.001	0.507	0.000	100.000	196.847	0.223	
S2	-0.004	0.448	0.000	100.000	221.119	0.991	

S3	-0.004	0.447	0.000	100.000	221.435	0.970
S4	-0.005	0.452	0.000	100.000	218.763	1.028
S5	-0.004	0.464	0.000	100.000	213.356	0.956
S6	-0.005	0.483	0.000	100.000	204.902	0.958
S7	-0.004	0.499	0.000	100.000	198.710	0.859
S8	-0.003	0.482	0.000	100.000	206.072	0.611

Internal Reference Calibration, performed (Not Performed):

	Raw (v)		Calibrated (v)		Results	
	Zero	Cal	Zero	Cal	Gain	Offset
CAL	0.000	0.000	-0.002	0.701	1.000	0.000

Air Zero Calibration, performed Fri Dec 27 07:52:33 2019:

	Raw (v)		Calibrated (v)		Results	
	Zero		Zero		Offset	
3'	0.000		0.000		0.000	
5'	0.000		0.000		0.000	
SUM						
S1	0.000		0.000		0.000	
S2	0.000		0.000		0.000	
S3	0.000		0.000		0.000	
S4	0.000		0.000		0.000	
S5	0.000		0.000		0.000	
S6	0.000		0.000		0.000	
S7	0.000		0.000		0.000	
S8	0.000		0.000		0.000	

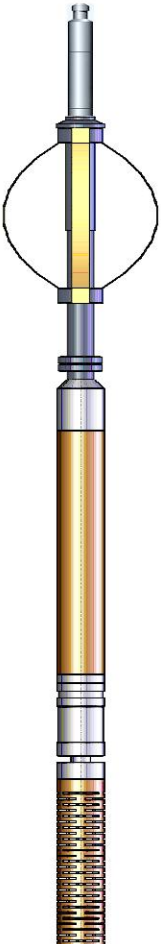
Sensor	Offset (ft)	Schematic	Description	Length (ft)	O.D. (in)	Weight (lb)
			CHD-Titan Titan 1 7/16" GO Cablehead	1.00	1.44	5.00
			CENT-Probe275 2.75" Centralizer	2.33	2.75	36.00
WVFS8 WVFS7	8.83 8.83		RBT-Probe 2.75 Radii (110403) 2 3/4" Probe Radii	8.75	2.75	106.50

WVFS6	8.83				
WVFS5	8.83				
WVFS4	8.83				
WVFS3	8.83				
WVFS2	8.83				
WVFS1	8.83				
WVFCAL	8.83				
WVF3FT	8.83				
WVF5FT	7.83				
HEADVOLT	4.58				
CCL	3.64				
GR	0.90	<div>GR-Probe (FW1211-86) Probe 2.75" 4 Channel Pulse</div>	4.58	2.75	30.00

Dataset: boxelderm01-34-1-65.db: field/well/run1/pass17

Total length: 16.67 ft

Total weight: 177.50 lb

O.D.: 2.75 in