

RG 32-14-298 pad
API: 05-103-11270
Inspection: 700400227



39.87893, -108.35884, 6519.9ft, 10°
02/27/2020 01:41:20 PM

Photo 1. Location.



COLORADO
Oil & Gas Conservation
Commission
Department of Natural Resources

RG 32-14-298 pad
API: 05-103-11270
Inspection: 700400227



Photo 2. Well heads.

RG 32-14-298 pad
API: 05-103-11270
Inspection: 700400227



39.87935, -108.35854, 6508.0ft, 315°
02/27/2020 01:43:07 PM

Photo 3. Separators.

RG 32-14-298 pad
API: 05-103-11270
Inspection: 700400227



39.87906, -108.35886, 6513.7ft, 40°
02/27/2020 01:41:45 PM

Photo 4. Tanks.



COLORADO
Oil & Gas Conservation
Commission
Department of Natural Resources

RG 32-14-298 pad
API: 05-103-11270
Inspection: 700400227



Photo 6. Hydrocarbons mixed in with snow melt.



RG 32-14-298 pad
API: 05-103-11270
Inspection: 700400227

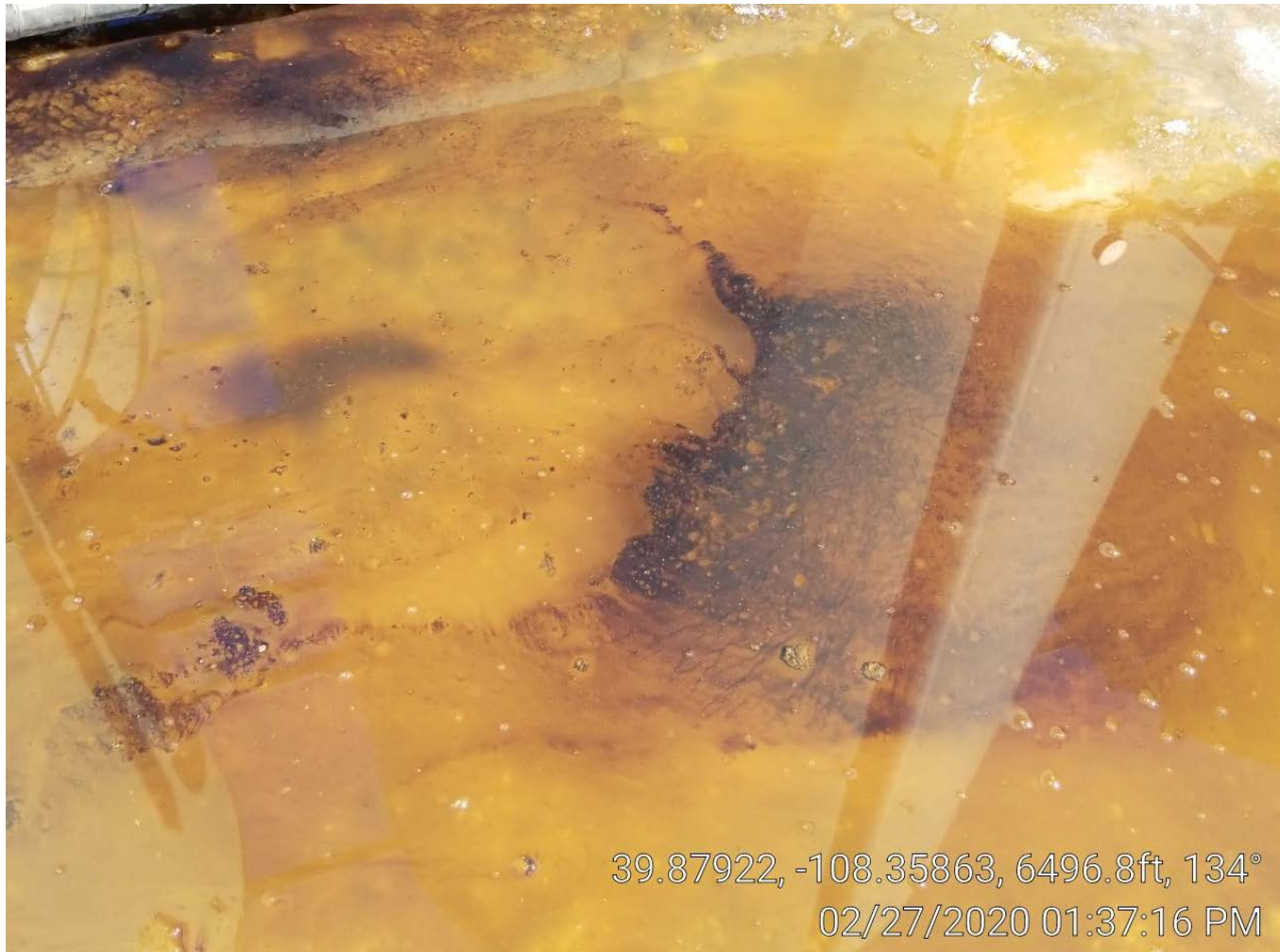

39.87922, -108.35863, 6496.8ft, 134°
02/27/2020 01:37:16 PM

Photo 6. Hydrocarbons mixed in with snow melt.



COLORADO
Oil & Gas Conservation
Commission
Department of Natural Resources

RG 32-14-298 pad
API: 05-103-11270
Inspection: 700400227



39.87925, -108.35861, 6509.9ft, 202°
02/27/2020 01:39:24 PM

Photo 7. Hydrocarbons mixed in with snow melt.



RG 32-14-298 pad
API: 05-103-11270
Inspection: 700400227

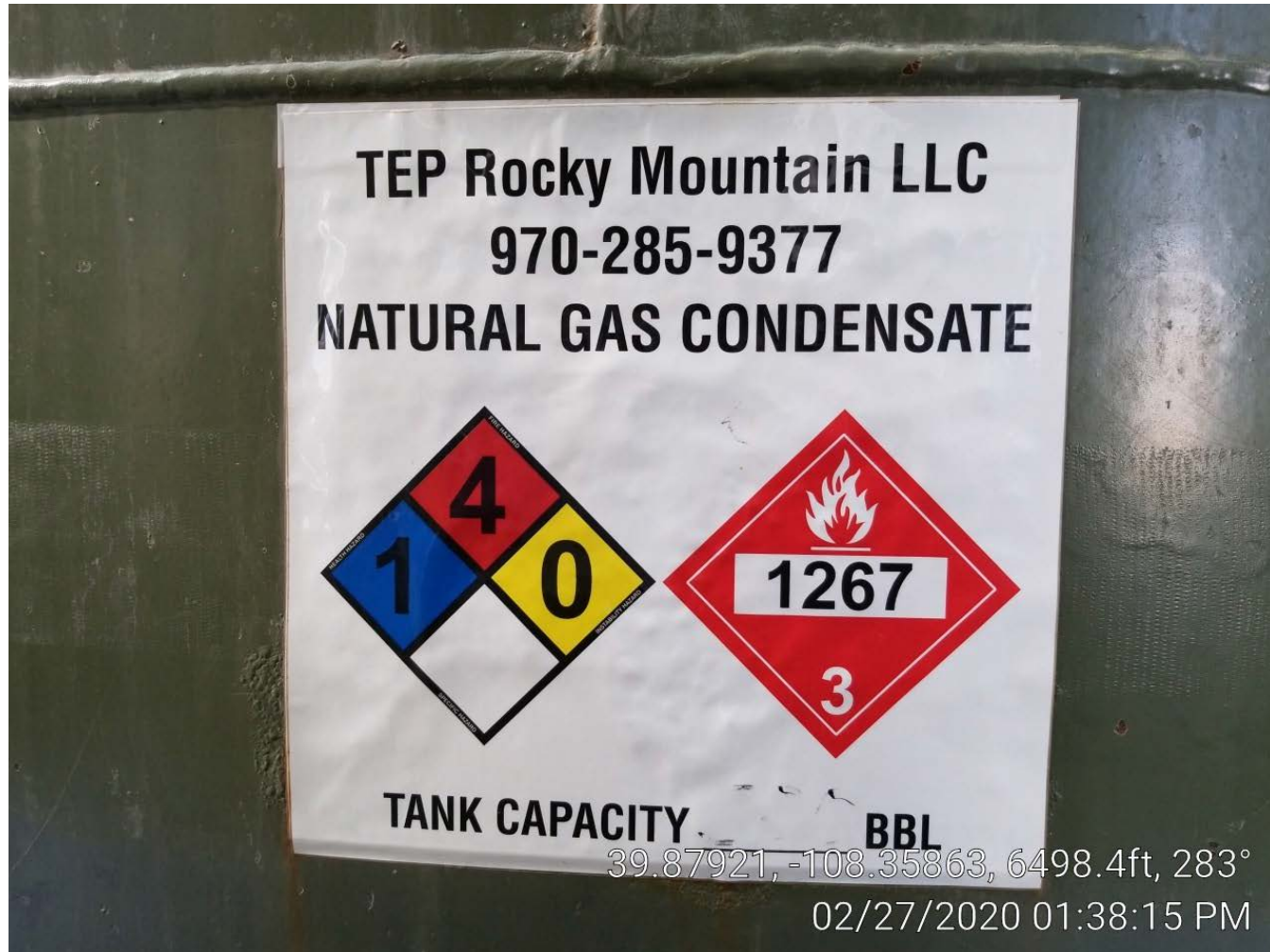

Photo 8. Tank label.