

OPERATOR: **Extraction Oil & Gas**
WELL NAME: **Northwest A S20-25-12N**
FIELD NAME: DJ Basin - Wattenberg
DRILLING RIG: Patterson 901
API #: 05-014-20786

LAT/LONG: 39.98318, -105.012792
SURFACE HOLE: NWNW S9-T1S-R68W, 1281' FNL, 849' FWL
BOTTOM HOLE: S20-T1S-R68W, 2196' FNL, 2094' FEL



Earth Science Agency, LLC

COUNTY: Broomfield
STATE: Colorado
GROUND ELEVATION: 5314'
KELLY BUSHING: 5343'
DRILLING FLUID: OBM
TVD VS. MD: 7889' / 21610'
SPUD DATE: December 31, 2019
TD DATE: January 3, 2019

DEPTHS LOGGED: 3000' - 21610'
DATES LOGGED: December 31, 2019 - January 3, 2019
GEOLOGISTS: Kyle Newman, Dominic Pitre
SCALE: 5" = 100'

LEGEND

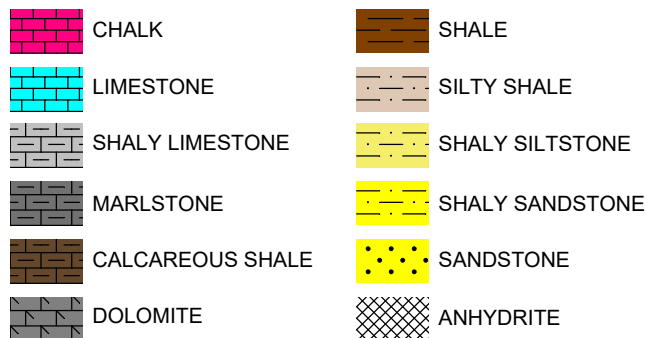

FORMATION CONNECTION MIDNIGHT NEW BIT GAS SHOW FAULT

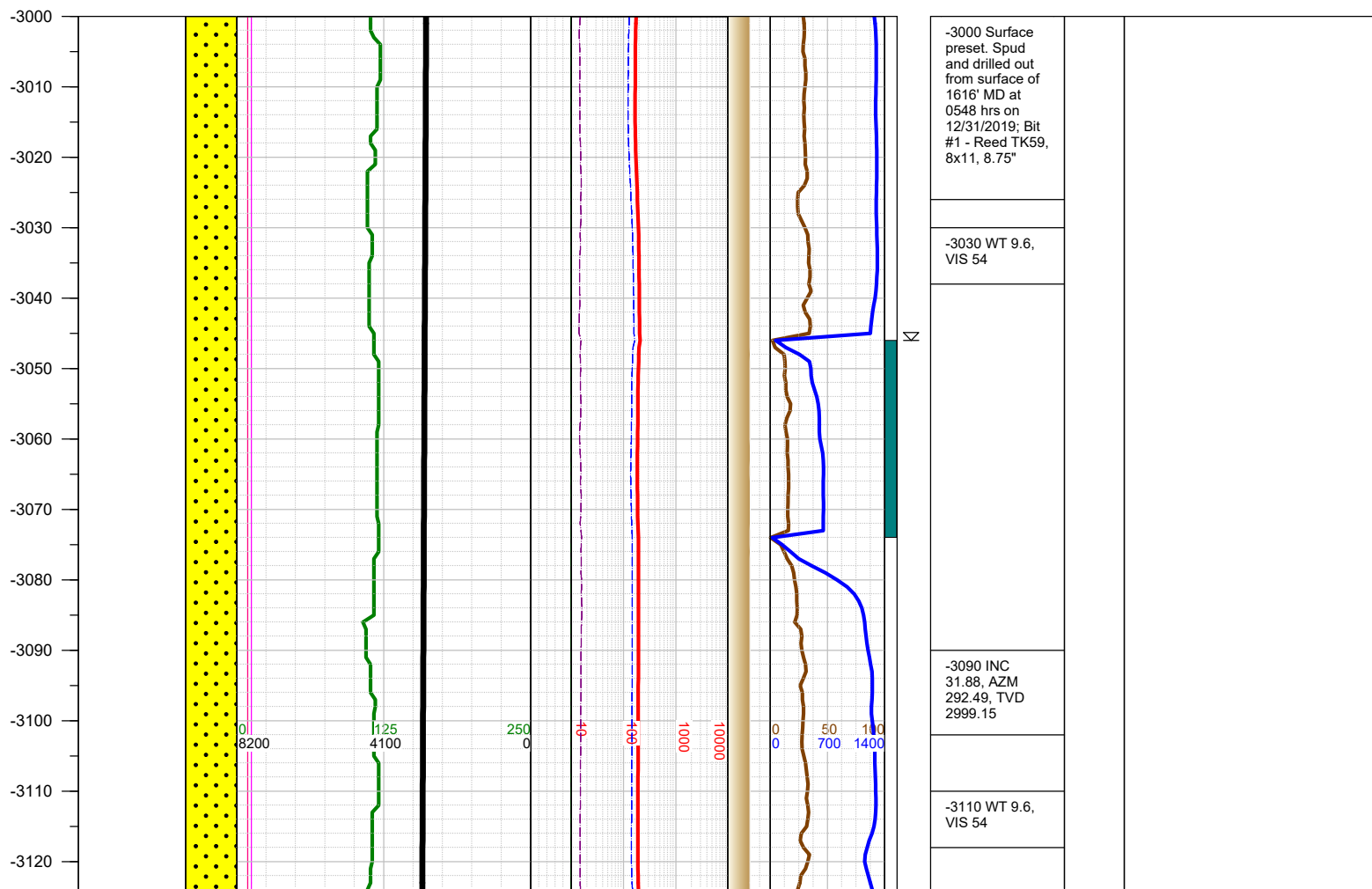
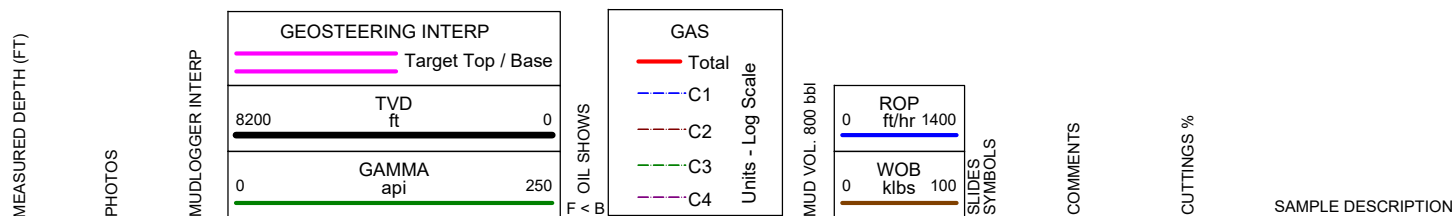

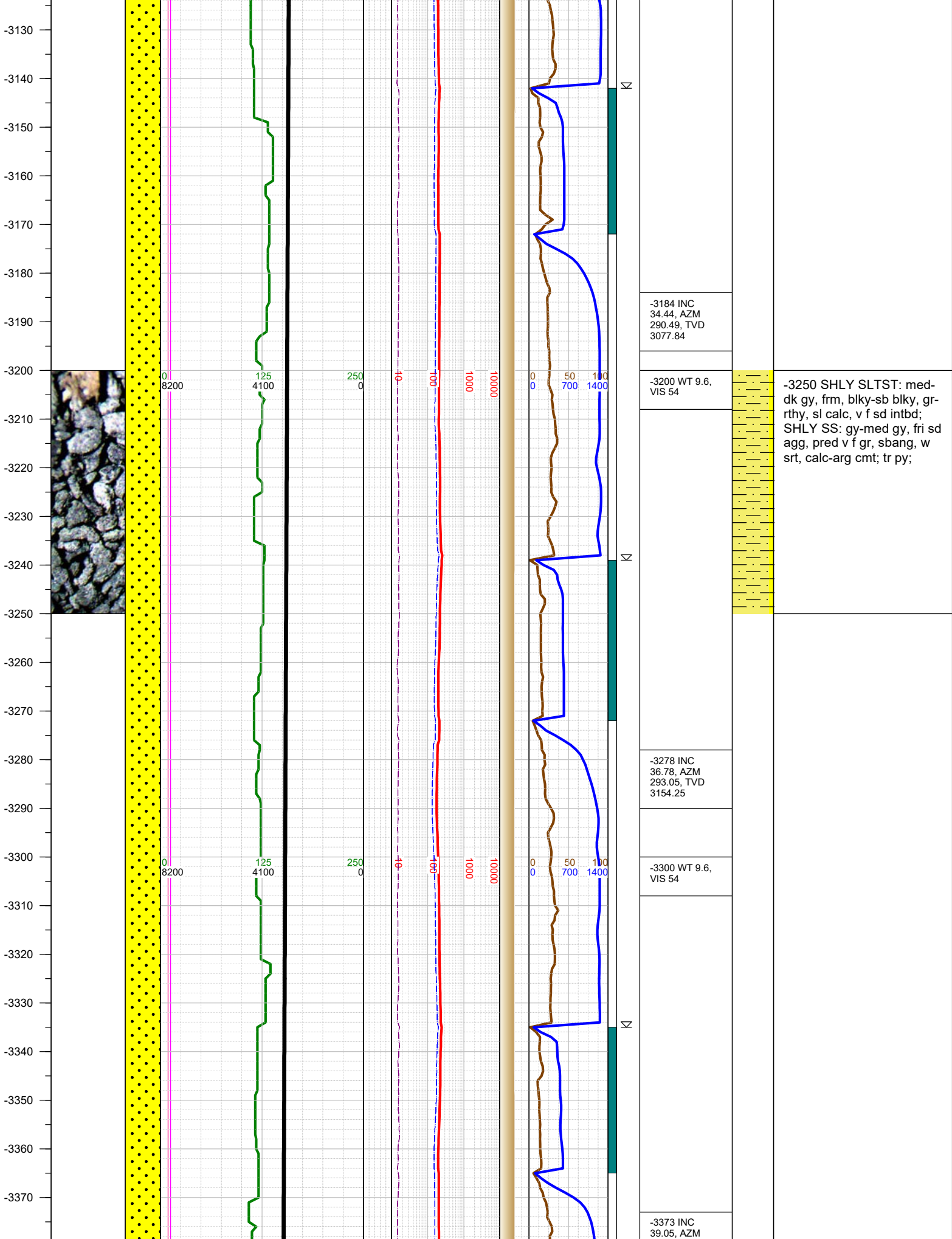

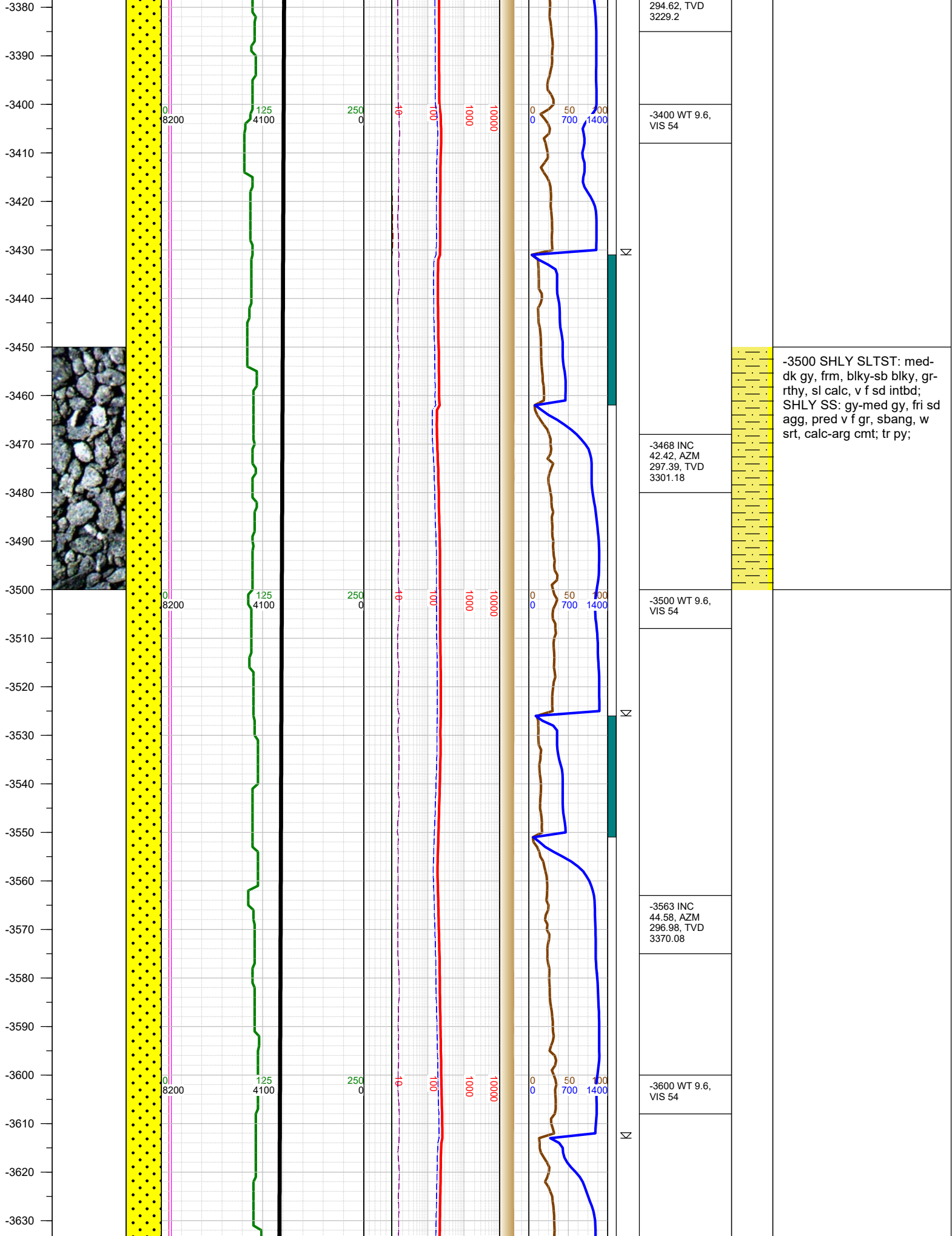

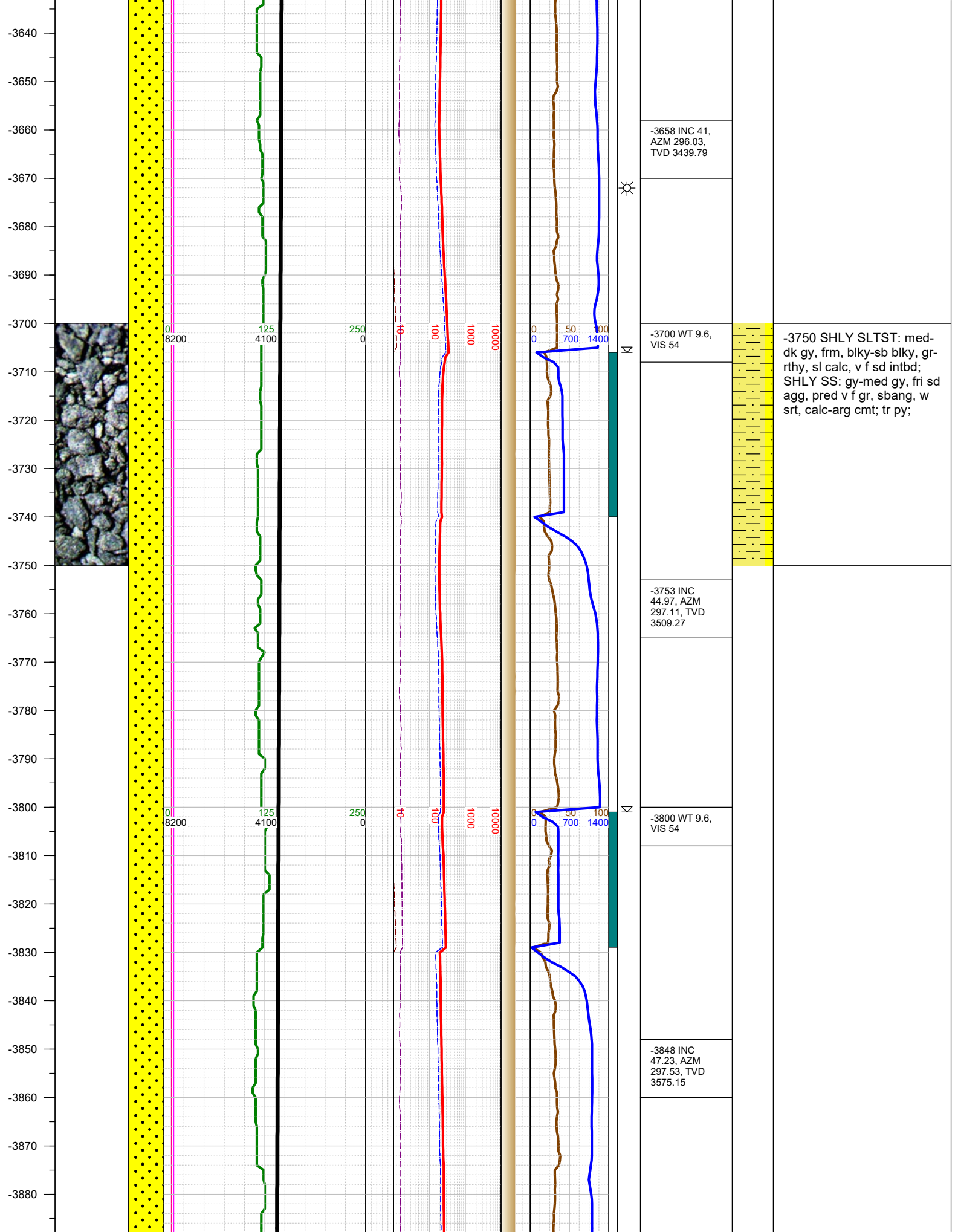

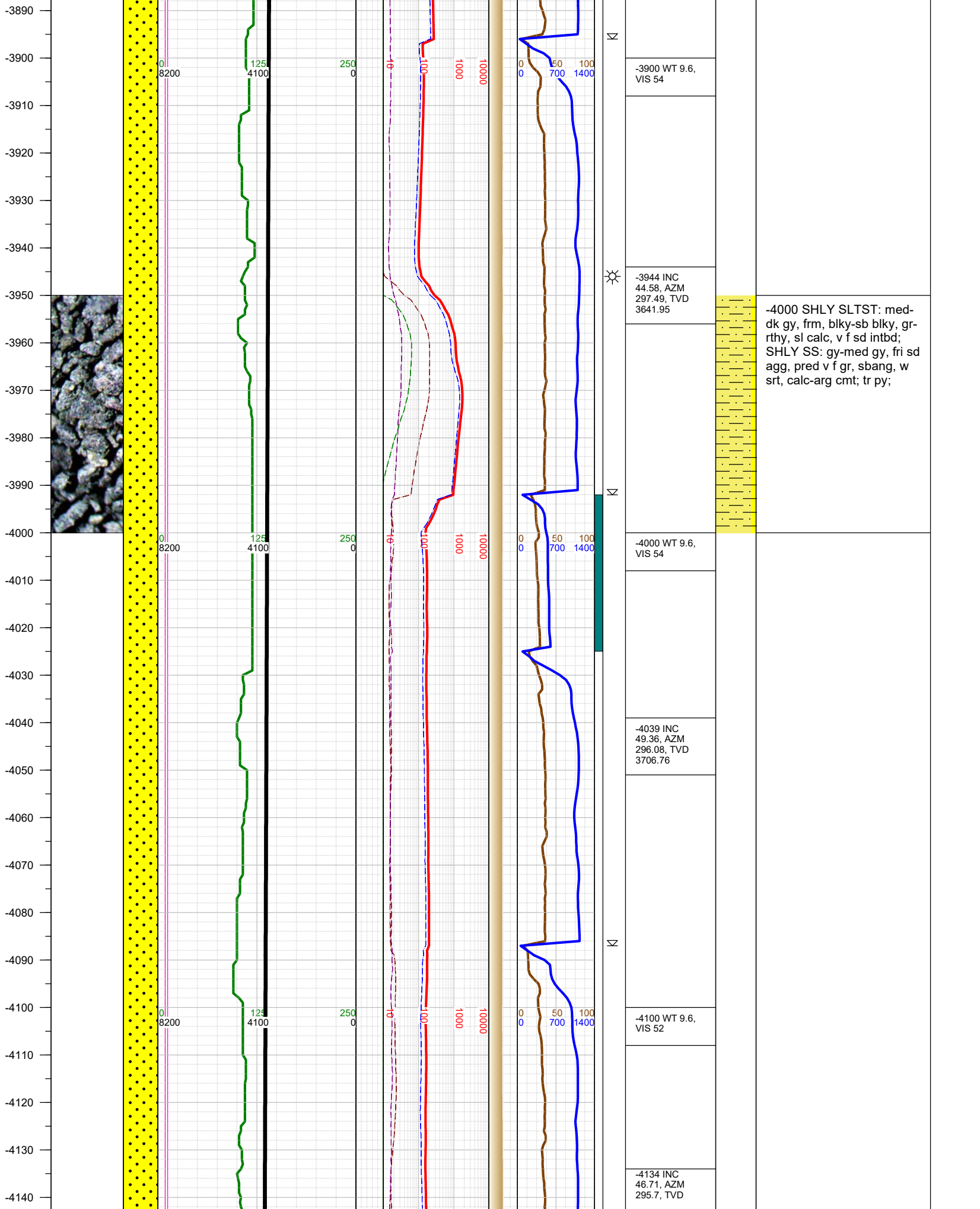

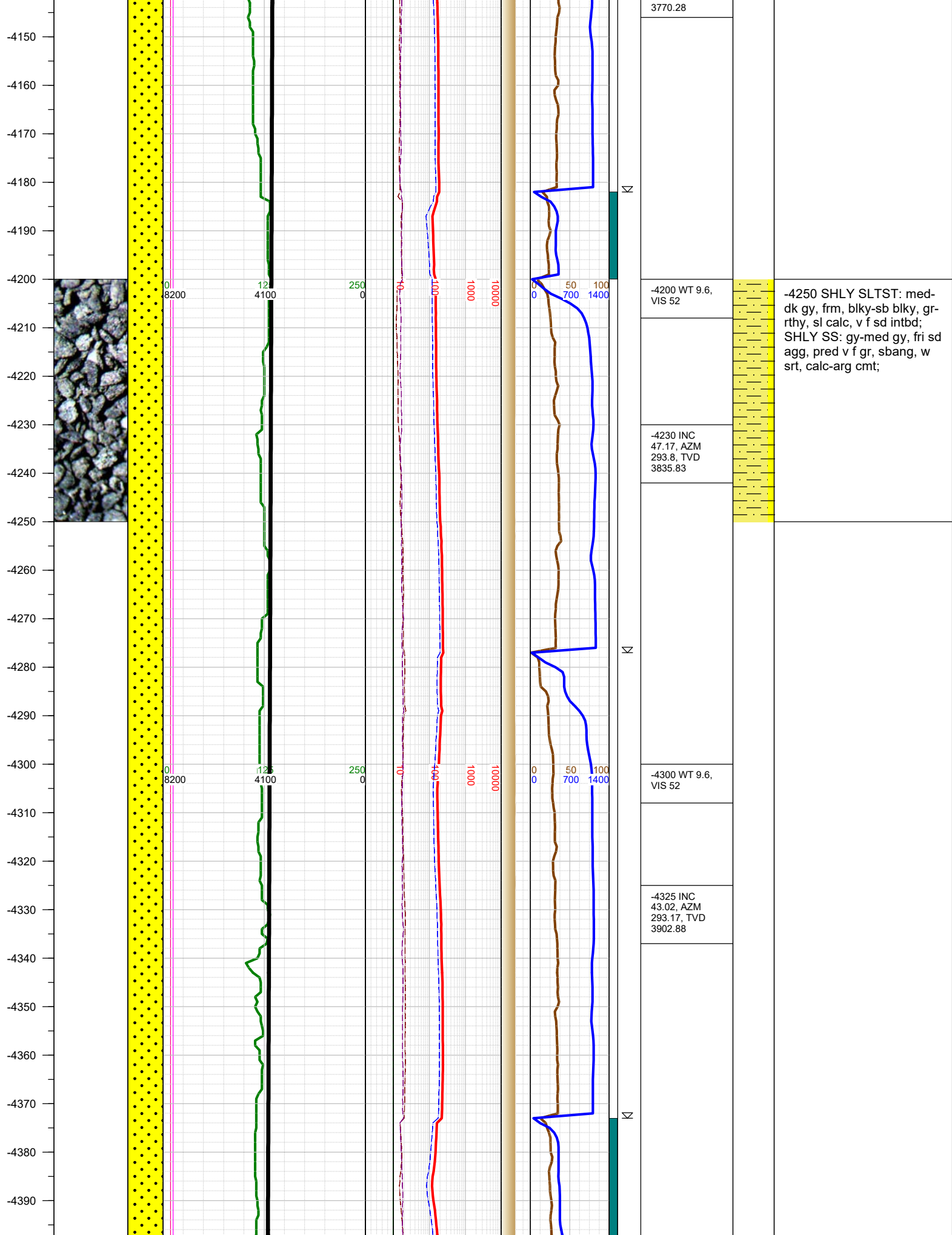

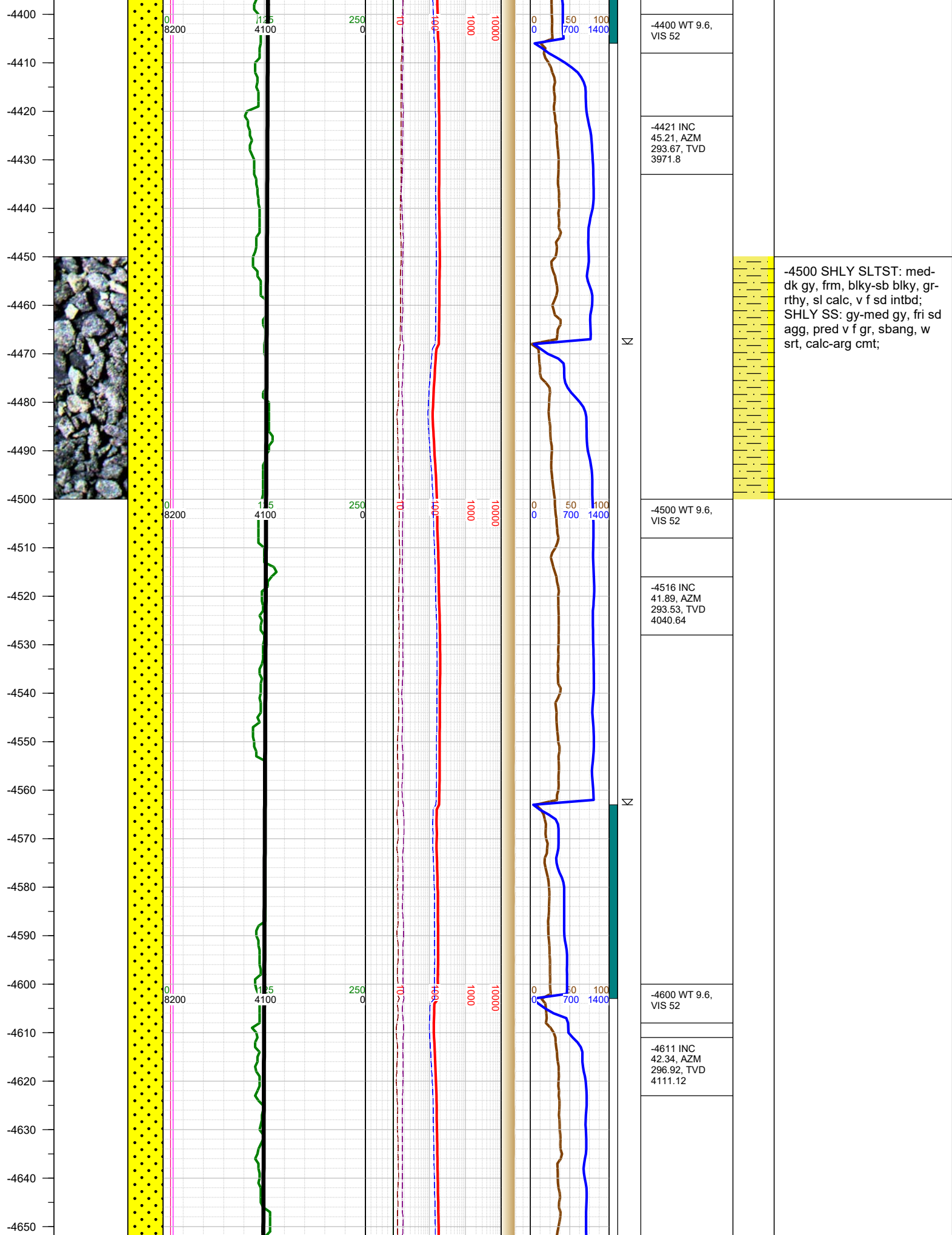

-4500 SHLY SLTST: med-
dk gy, frm, blkly-sb blkly, gr-
rthy, sl calc, v f sd intbd;
SHLY SS: gy-med gy, fri sd
agg, pred v f gr, sbang, w
srt, calc-arg cmt;

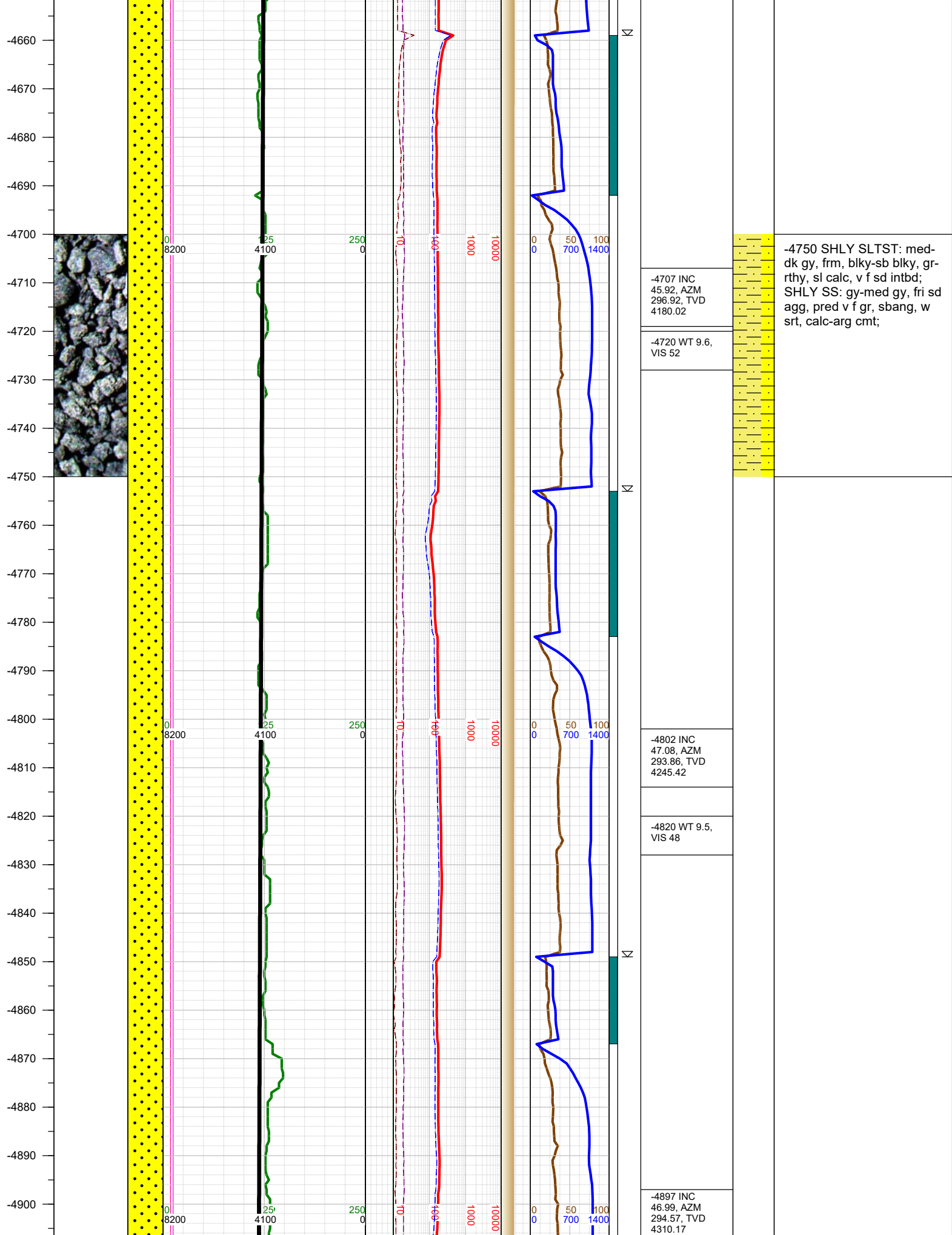

-4750 SHLY SLTST: med-
dk gy, frm, blkly-sb blkly, gr-
rthy, sl calc, v f sd intbd;
SHLY SS: gy-med gy, fri sd
agg, pred v f gr, sbang, w
srt, calc-arg cmt;

-4910
-4920
-4930
-4940
-4950
-4960
-4970
-4980
-4990
-5000
-5010
-5020
-5030
-5040
-5050
-5060
-5070
-5080
-5090
-5100
-5110
-5120
-5130
-5140
-5150
-5160

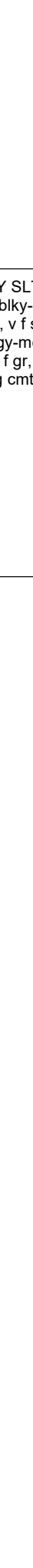
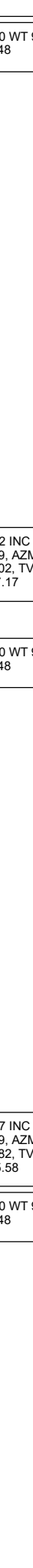
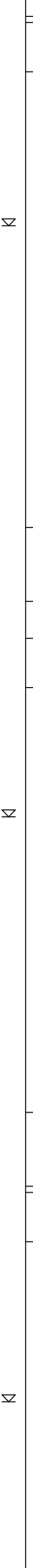
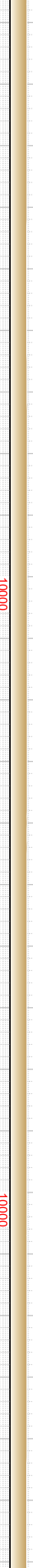
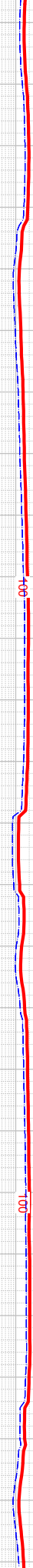

-4910 WT 9.5,
VIS 48

-4992 INC
43.29, AZM
294.02, TVD
4377.17

-5010 WT 9.5,
VIS 48

-5087 INC
44.59, AZM
296.82, TVD
4445.58

-5100 WT 9.5,
VIS 48

-5000 SHLY SLTST: med-
dk gy, frm, blk-y-sb blk-y, gr-
rthy, sl calc, v f sd intbd;
SHLY SS: gy-med gy, fri sd
agg, pred v f gr, sbang, w
srt, calc-arg cmt;

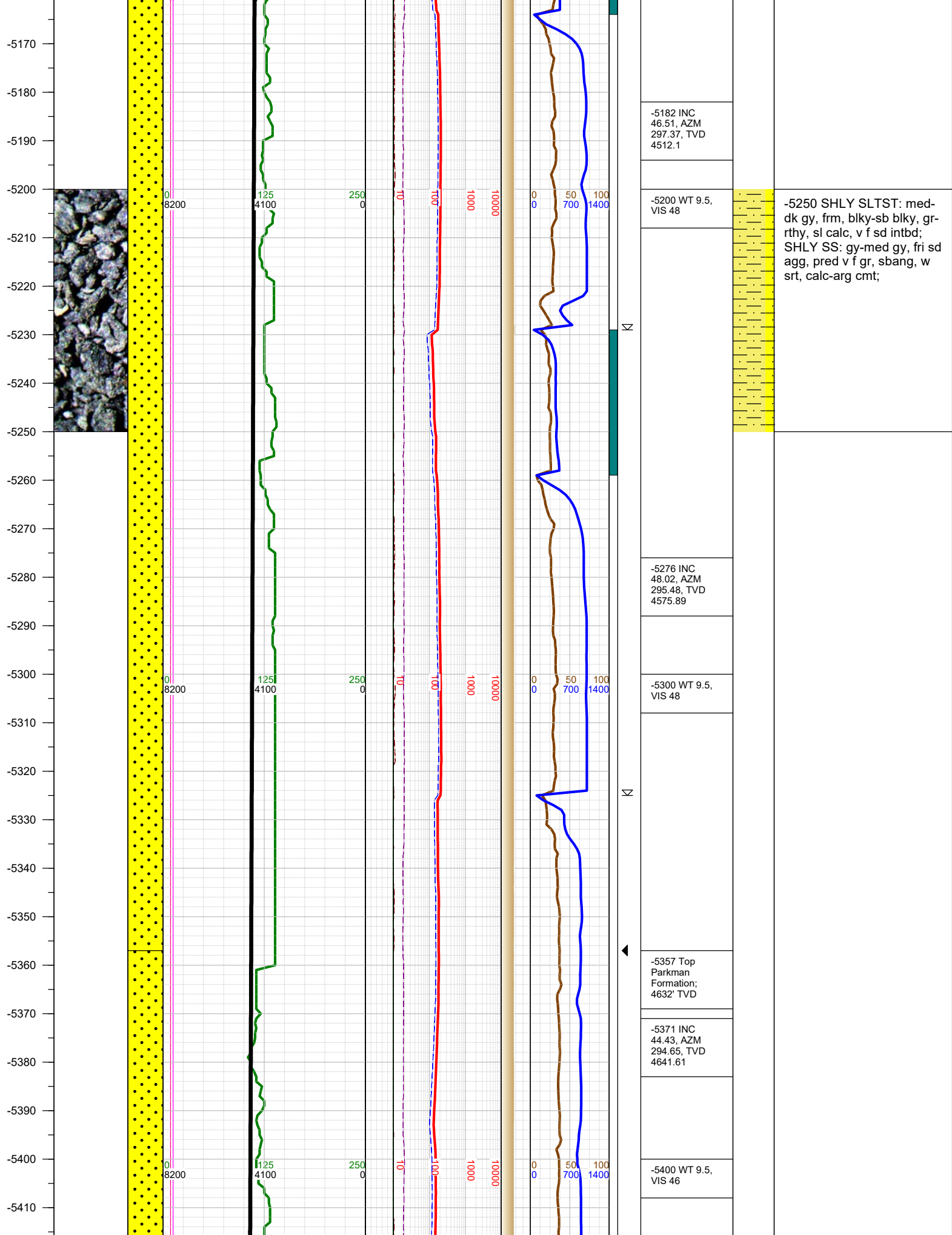

-5420
-5430
-5440
-5450
-5460
-5470
-5480
-5490
-5500
-5510
-5520
-5530
-5540
-5550
-5560
-5570
-5580
-5590
-5600
-5610
-5620
-5630
-5640
-5650
-5660
-5670

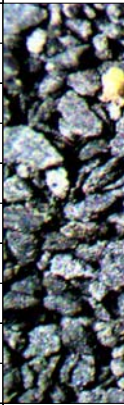

0
8200

125
4100

250
0

10

100

1000

10000

0
0

50
700

100
1400

-5465 INC
45.34, AZM
292.43, TVD
4708.21

-5500 WT 9.5,
VIS 46

-5560 INC
47.46, AZM
292.29, TVD
4773.72

-5600 WT 9.5,
VIS 46

-5655 INC
47.63, AZM
292.84, TVD
4837.85

-5500 SHLY SLTST: med-
dk gy, frm, blkyl-sb blkyl, gr-
rthy, sl calc, v f sd intbd;
SHLY SS: gy-med gy, fri sd
agg, pred v f gr, sbang, w
srt, calc-arg cmt;

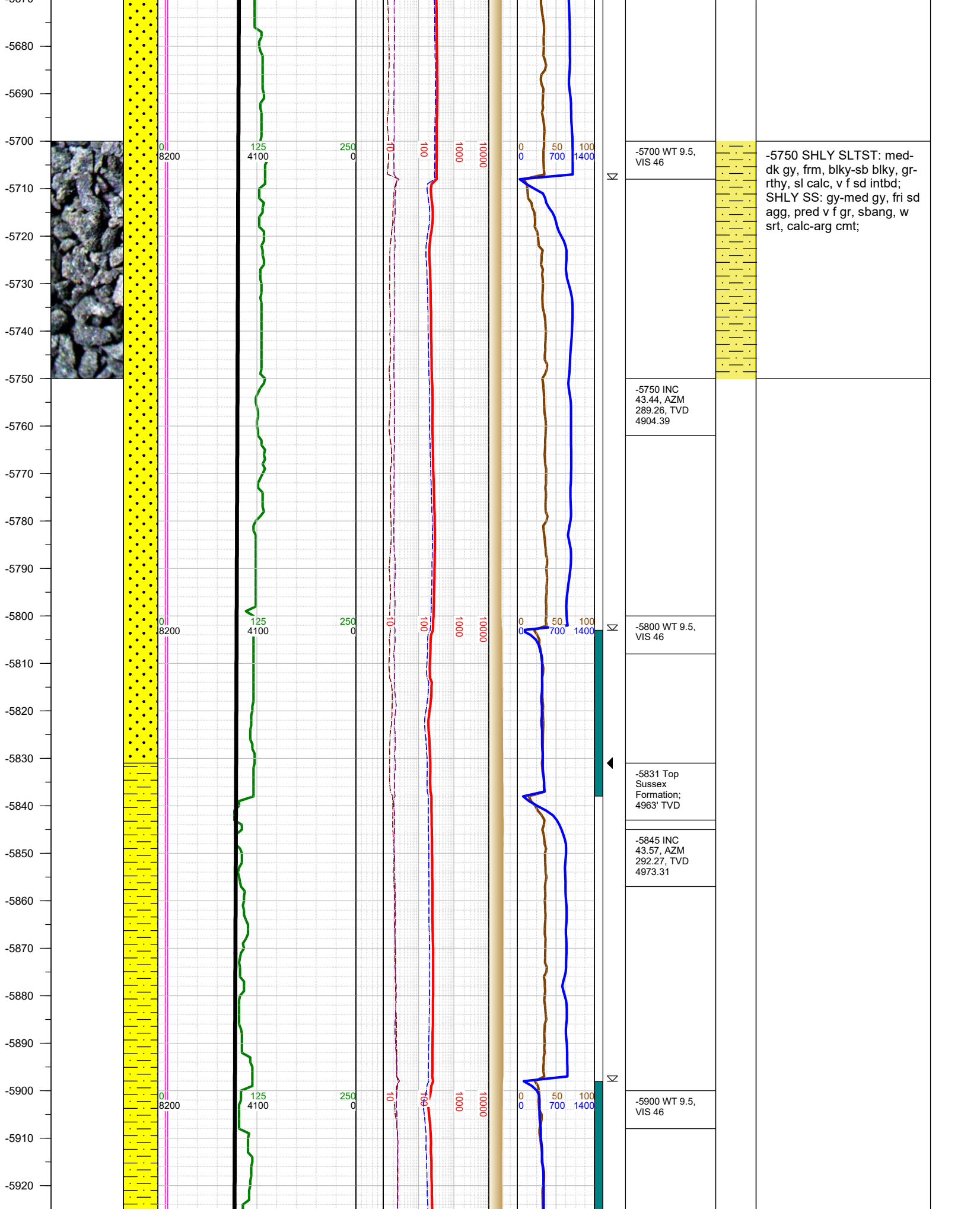

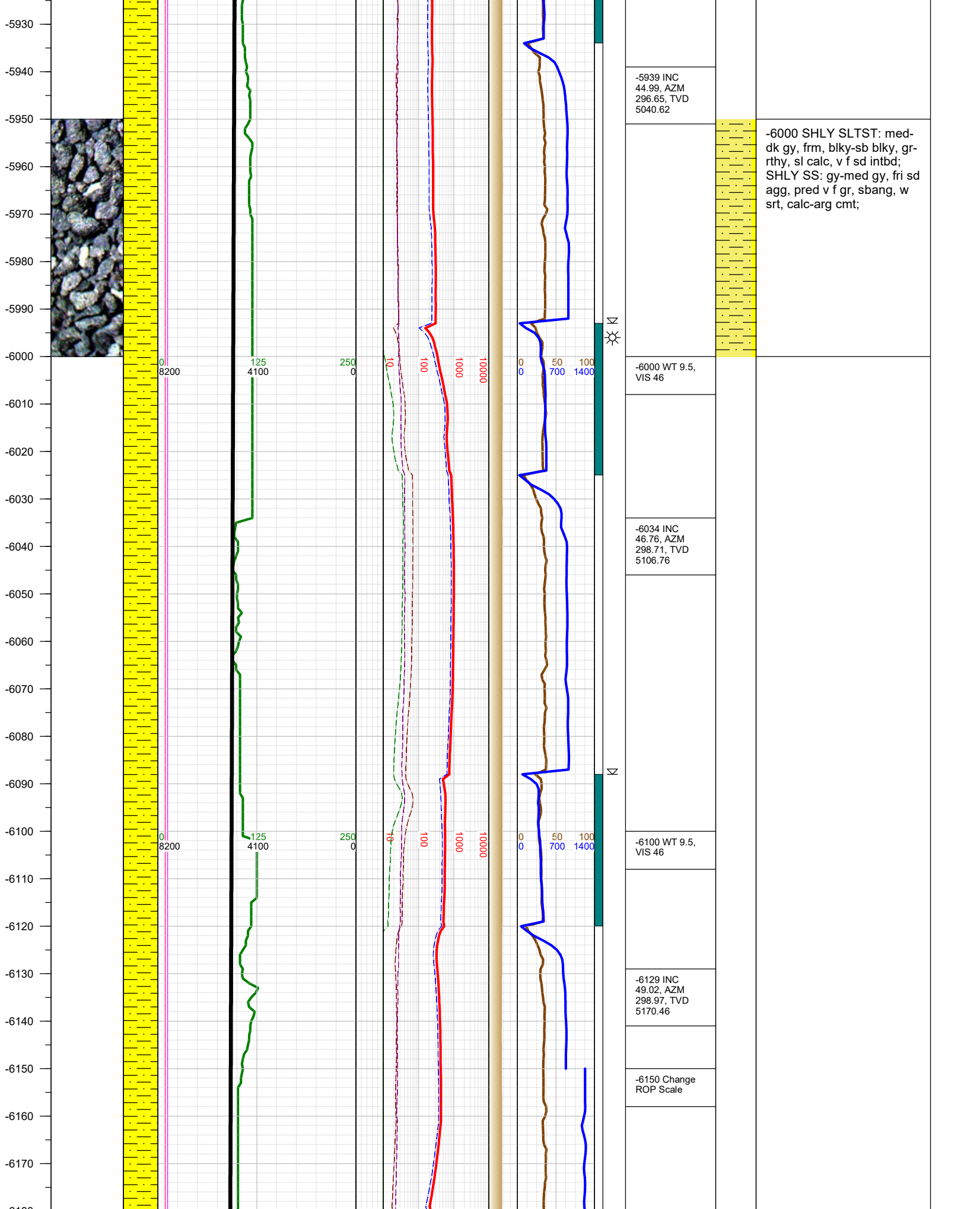

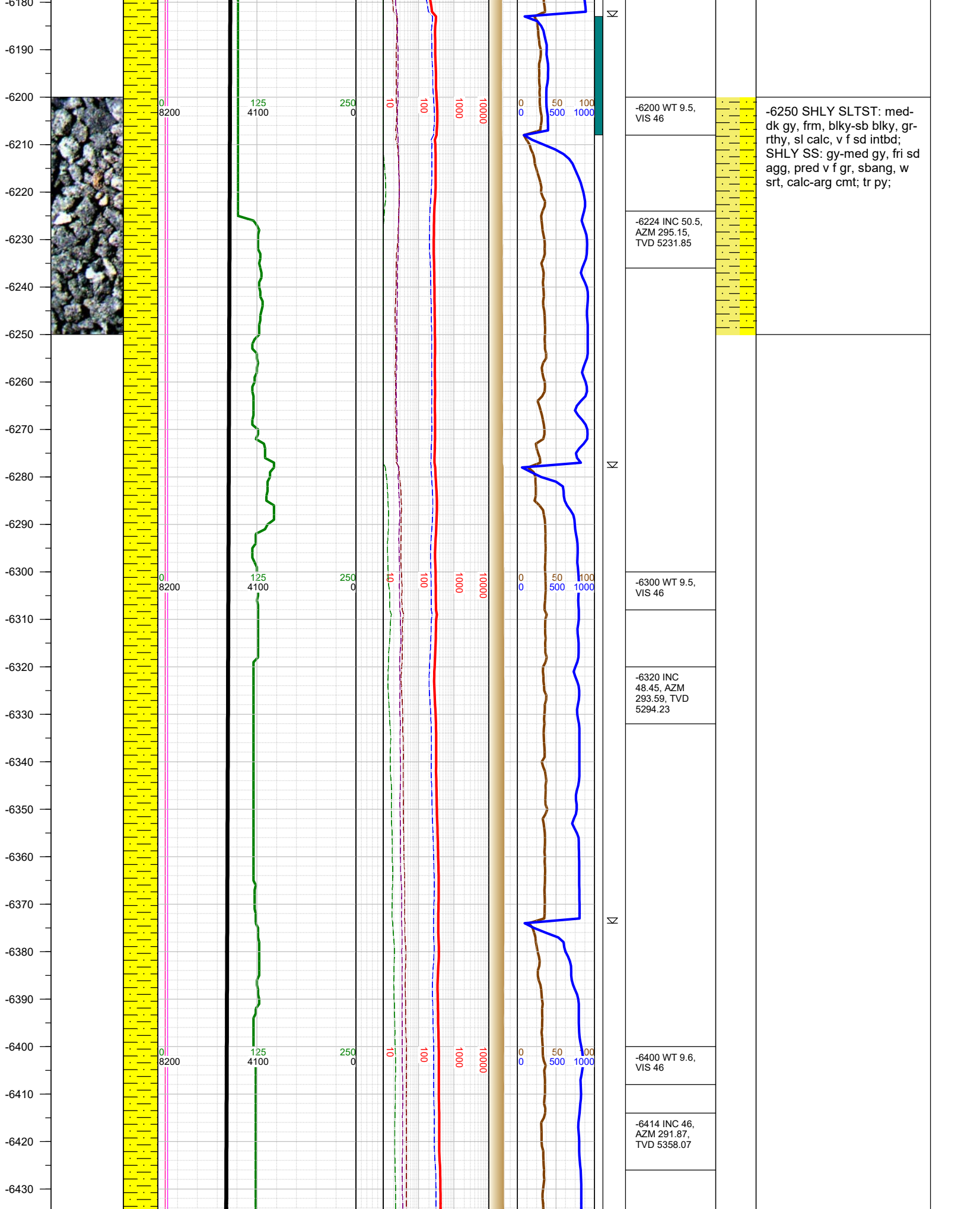

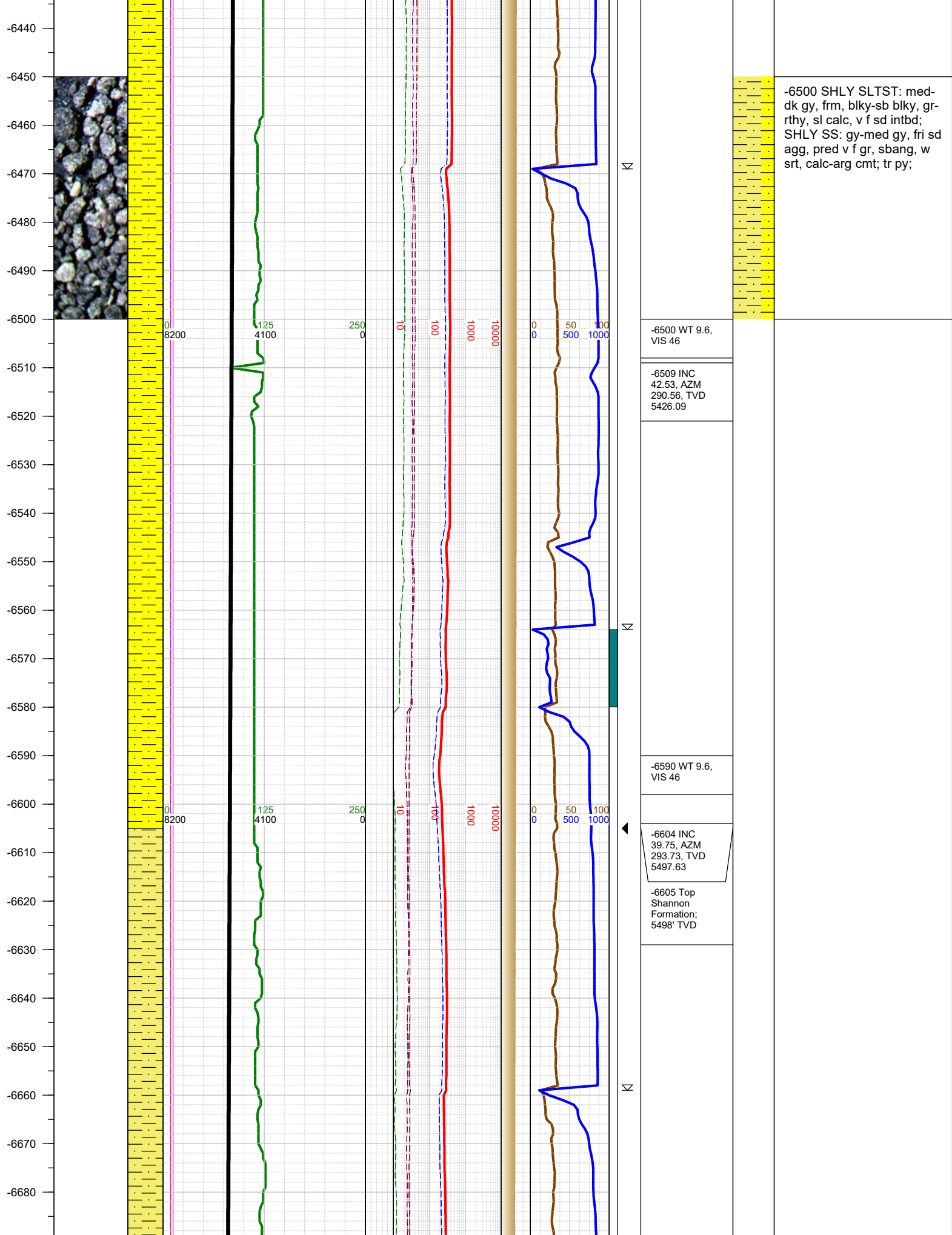

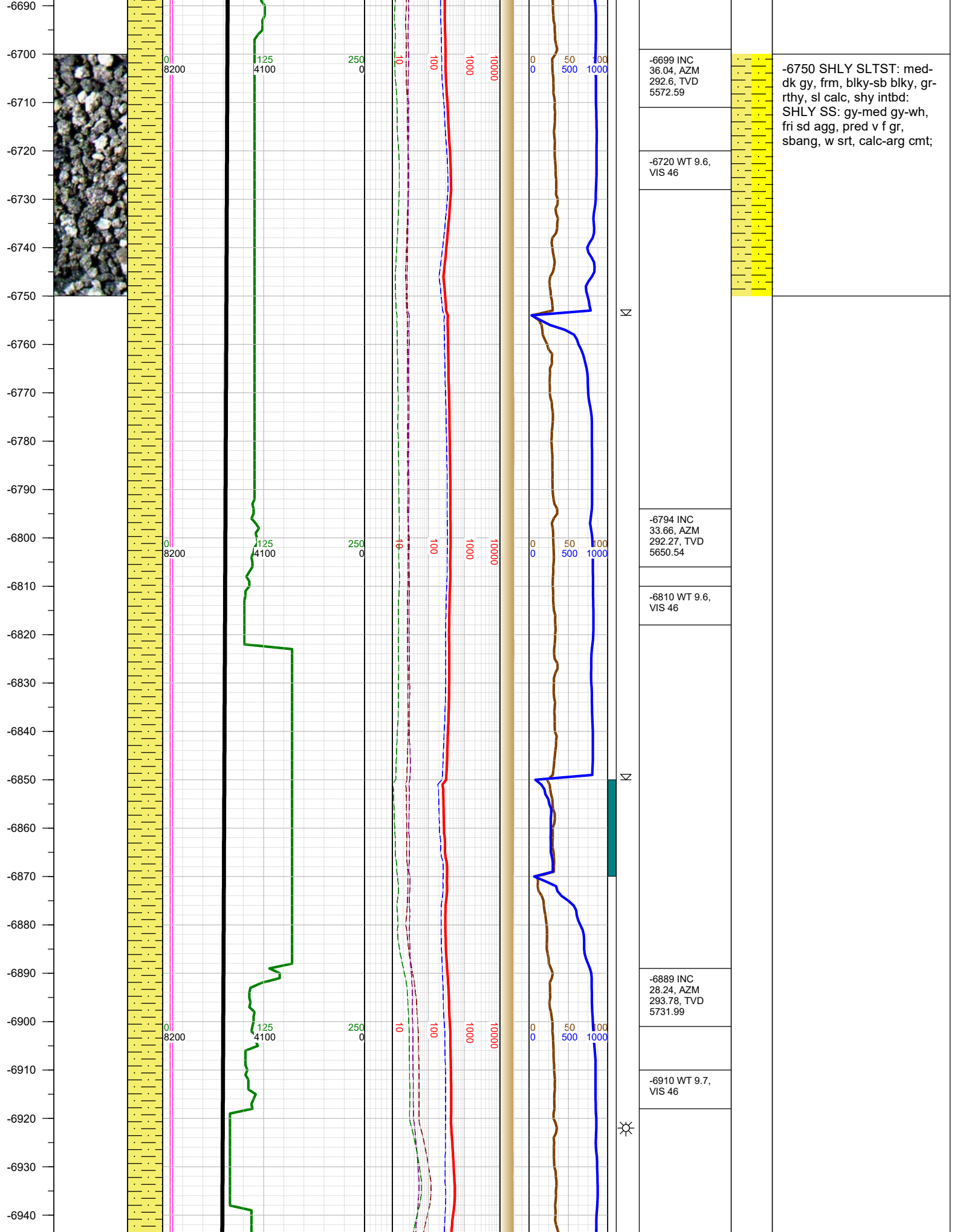

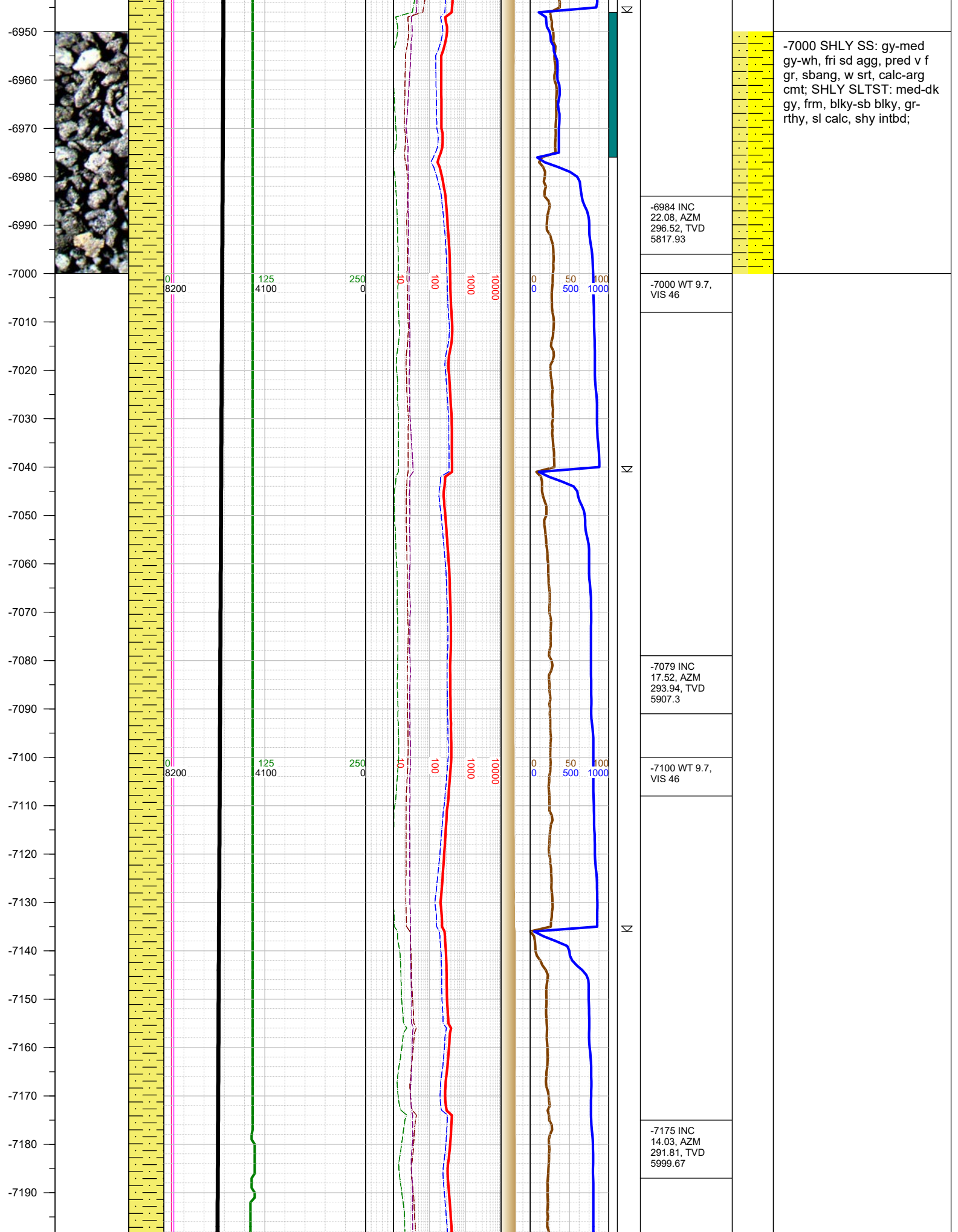

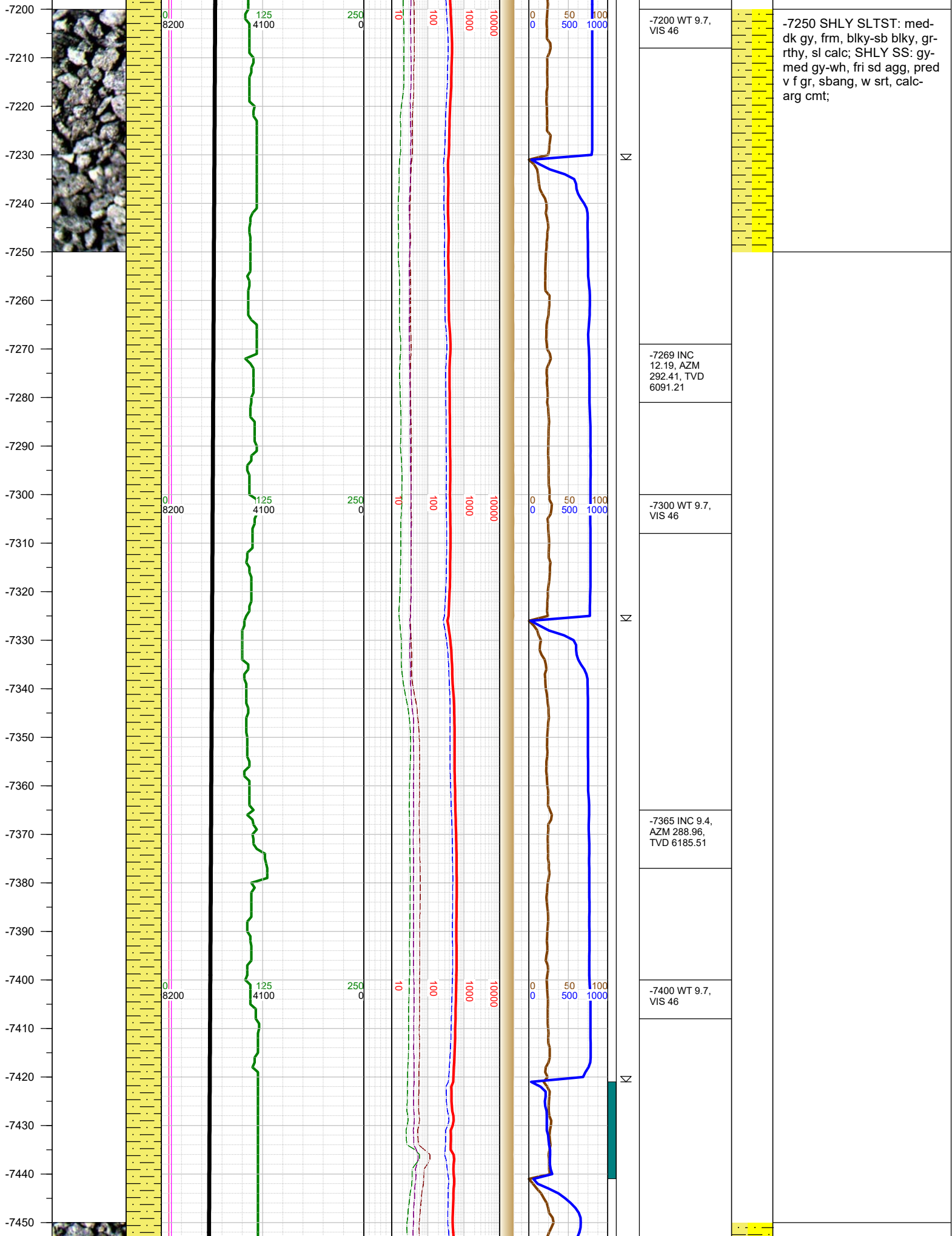

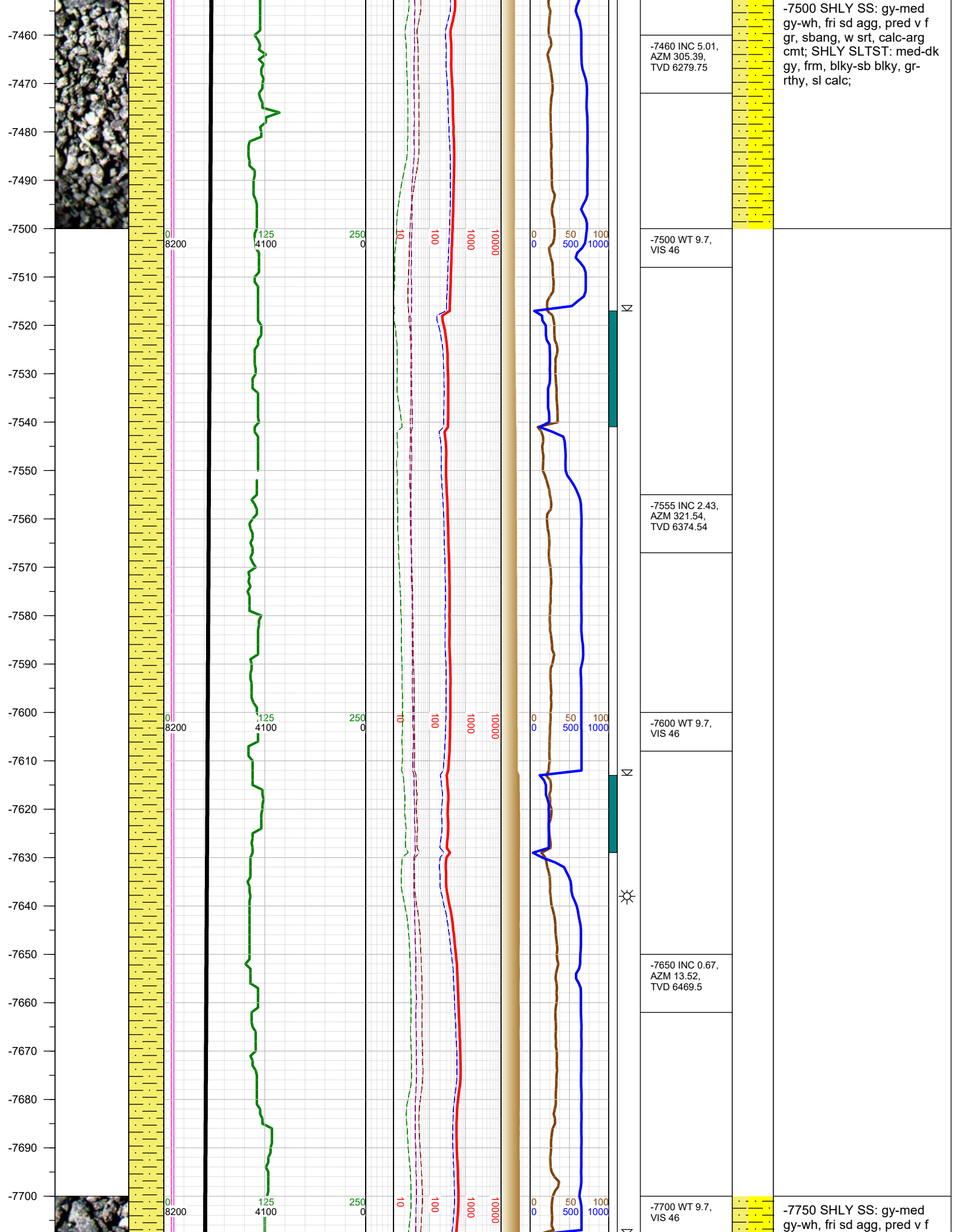

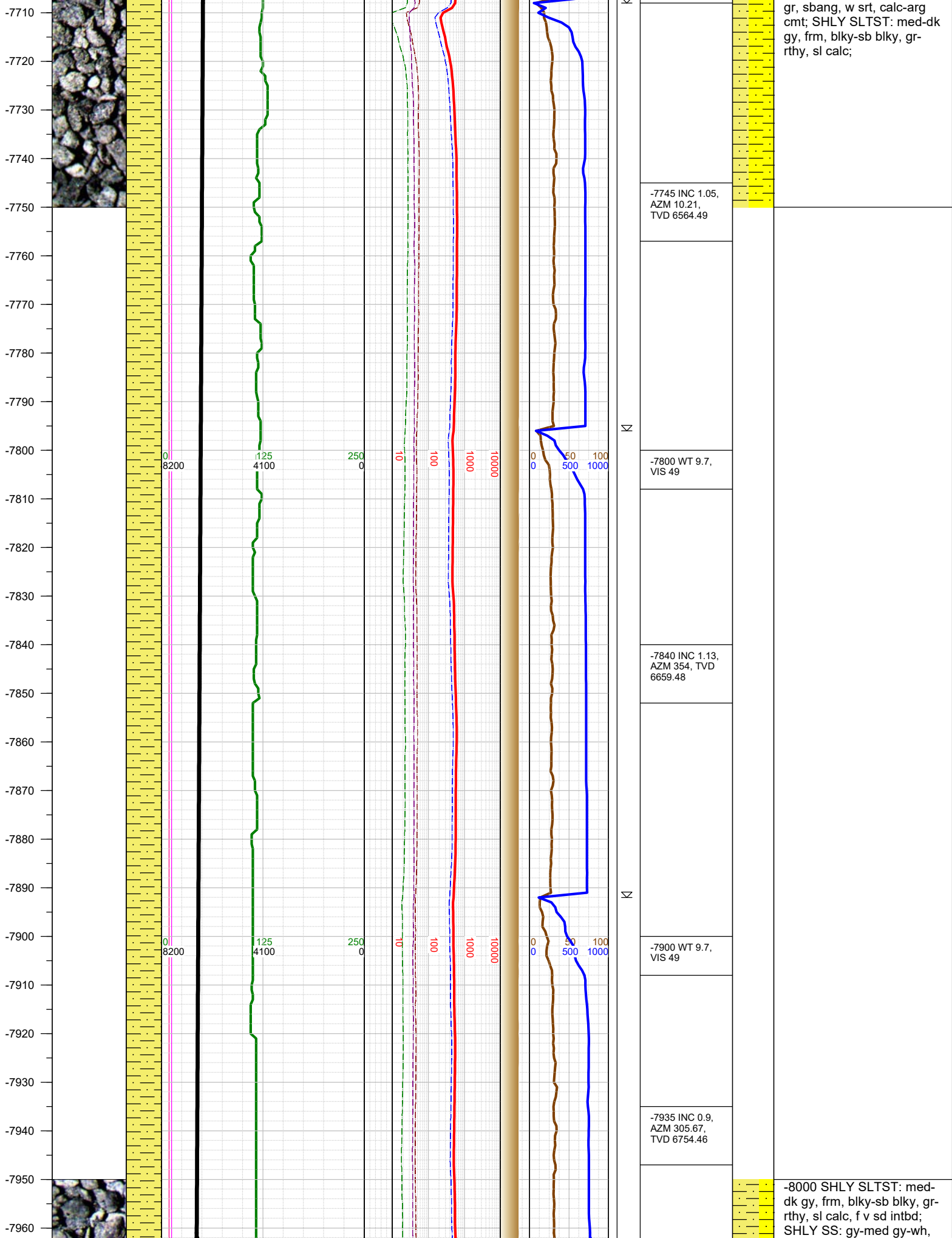

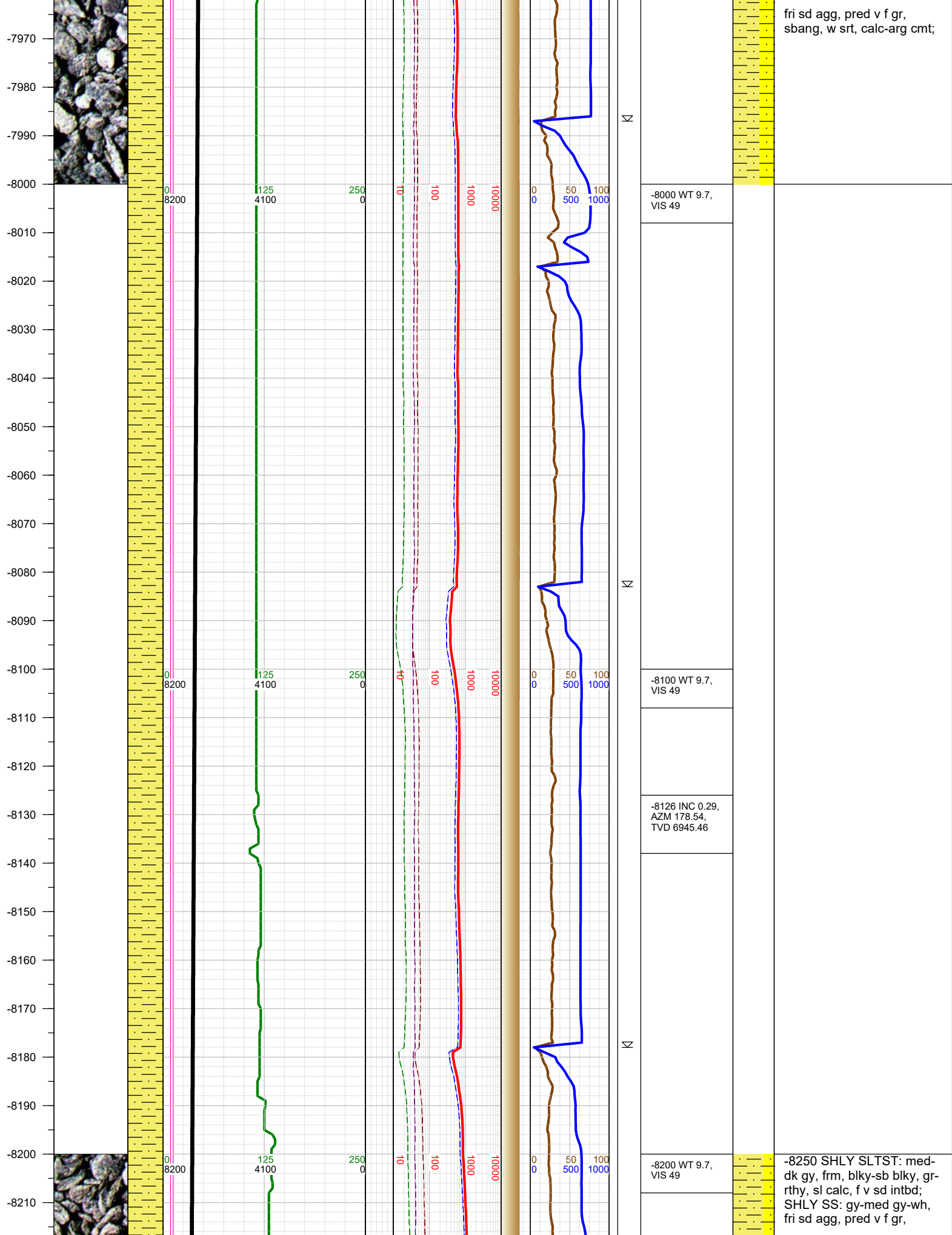

-8220
-8230
-8240
-8250
-8260
-8270
-8280
-8290
-8300
-8310
-8320
-8330
-8340
-8350
-8360
-8370
-8380
-8390
-8400
-8410
-8420
-8430
-8440
-8450
-8460
-8470

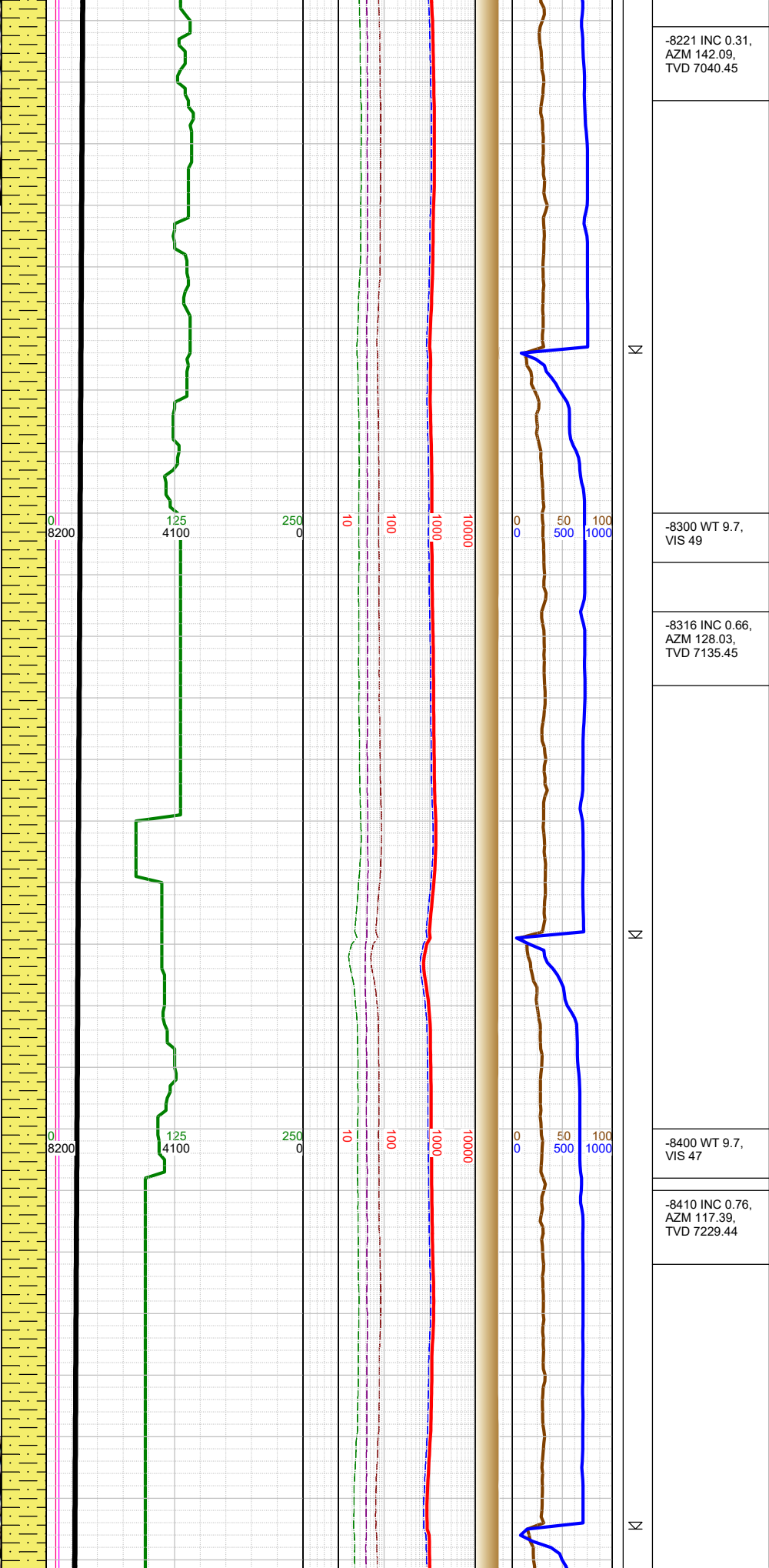
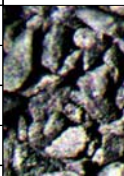

-8221 INC 0.31,
AZM 142.09,
TVD 7040.45

-8300 WT 9.7,
VIS 49

-8316 INC 0.66,
AZM 128.03,
TVD 7135.45

-8400 WT 9.7,
VIS 47

-8410 INC 0.76,
AZM 117.39,
TVD 7229.44

sbang, w srt, calc-arg cmt;

-8500 SHLY SLTST: med-
dk gy, frm, blk-y-sb blk-y, gr-
rthy, sl calc, f v sd intbd;
SHLY SS: gy-med gy-wh,
fri sd agg, pred v f gr,
sbang, w srt, calc-arg cmt;

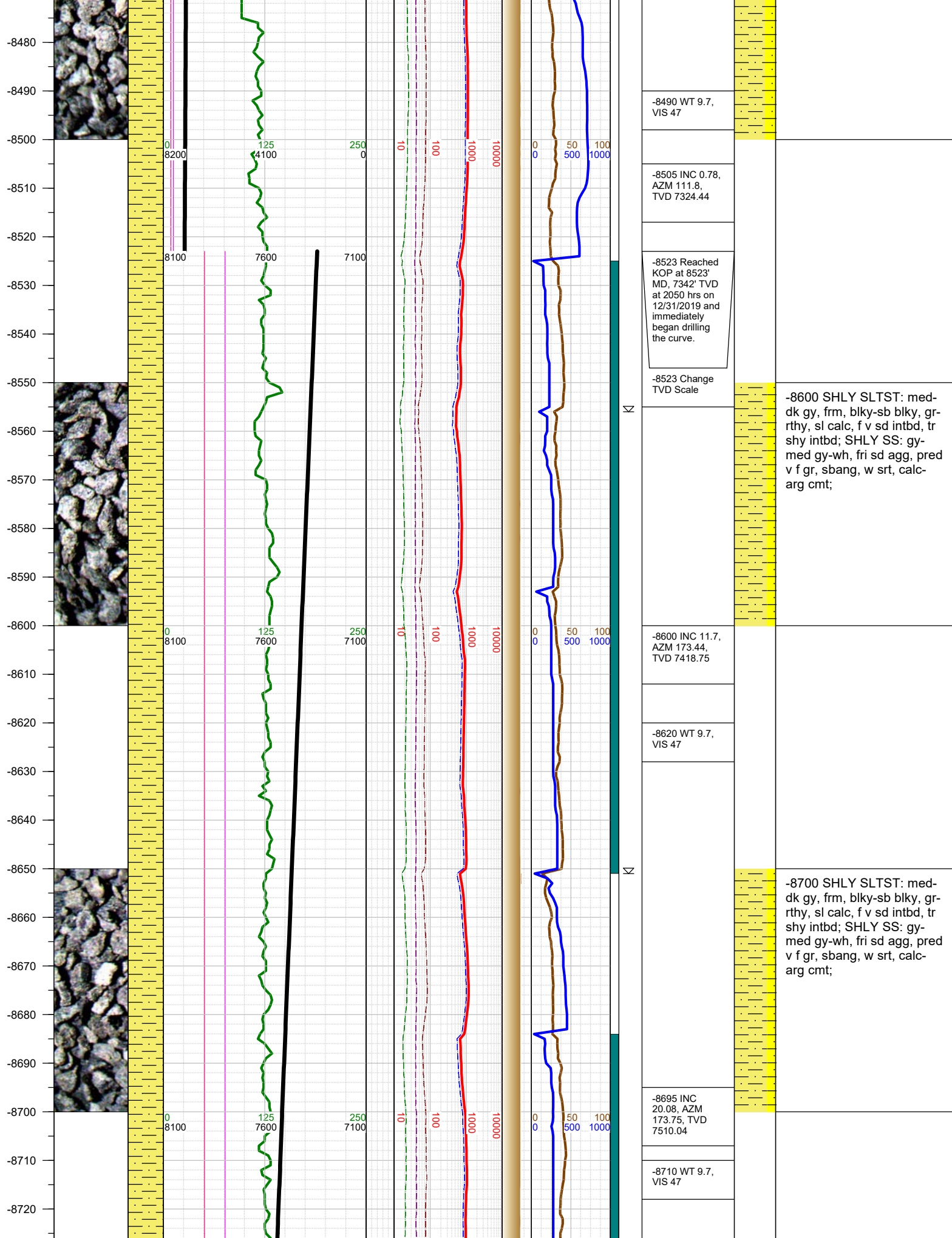

-8490 WT 9.7,
VIS 47

-8505 INC 0.78,
AZM 111.8,
TVD 7324.44

-8523 Reached
KOP at 8523'
MD, 7342' TVD
at 2050 hrs on
12/31/2019 and
immediately
began drilling
the curve.

-8523 Change
TVD Scale

-8600 INC 11.7,
AZM 173.44,
TVD 7418.75

-8620 WT 9.7,
VIS 47

-8695 INC
20.08, AZM
173.75, TVD
7510.04

-8710 WT 9.7,
VIS 47

-8600 SHLY SLTST: med-
dk gy, frm, blk-y-sb blk-y, gr-
rthy, sl calc, f v sd intbd, tr
shy intbd; SHLY SS: gy-
med gy-wh, fri sd agg, pred
v f gr, sbang, w srt, calc-
arg cmt;

-8700 SHLY SLTST: med-
dk gy, frm, blk-y-sb blk-y, gr-
rthy, sl calc, f v sd intbd, tr
shy intbd; SHLY SS: gy-
med gy-wh, fri sd agg, pred
v f gr, sbang, w srt, calc-
arg cmt;

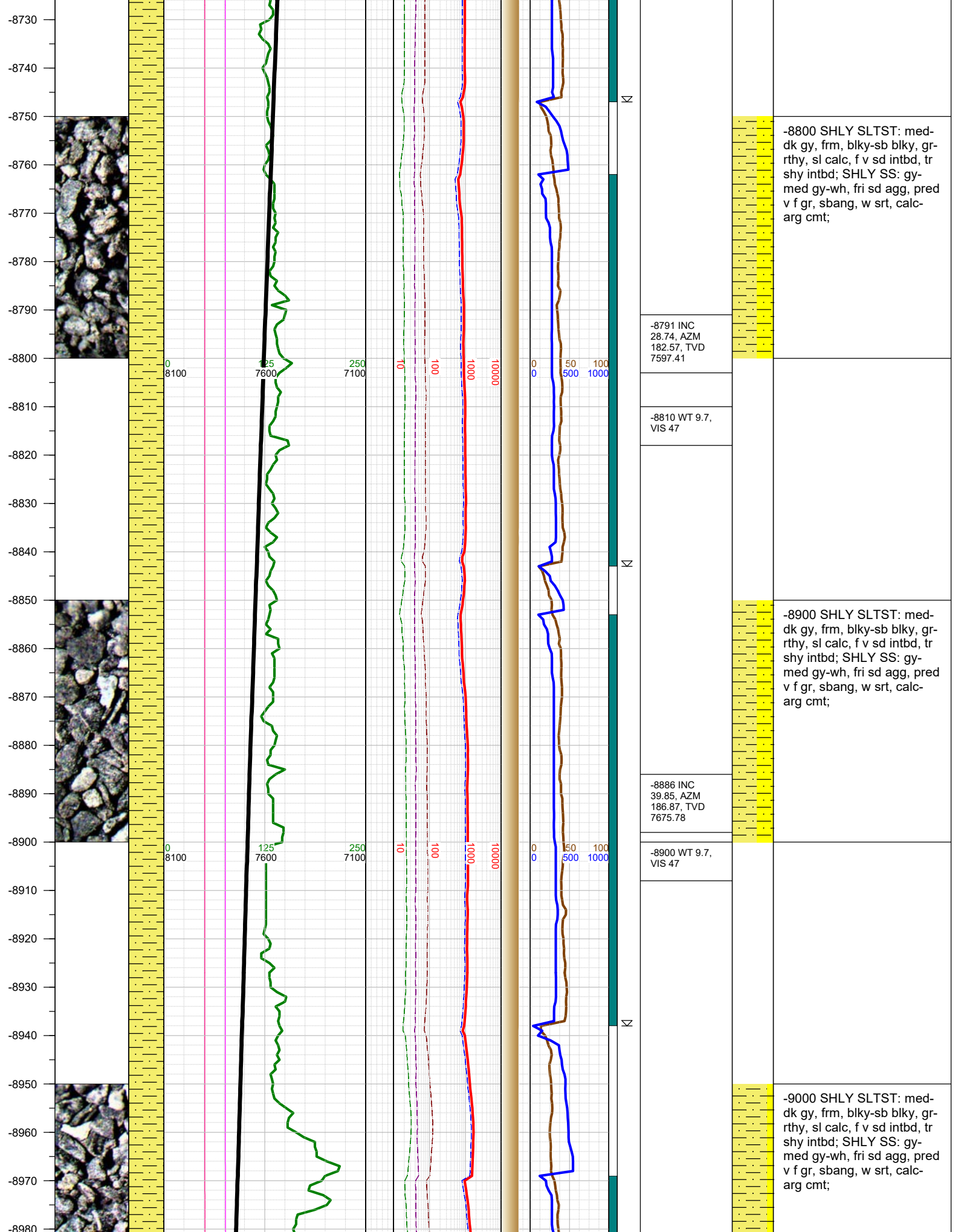

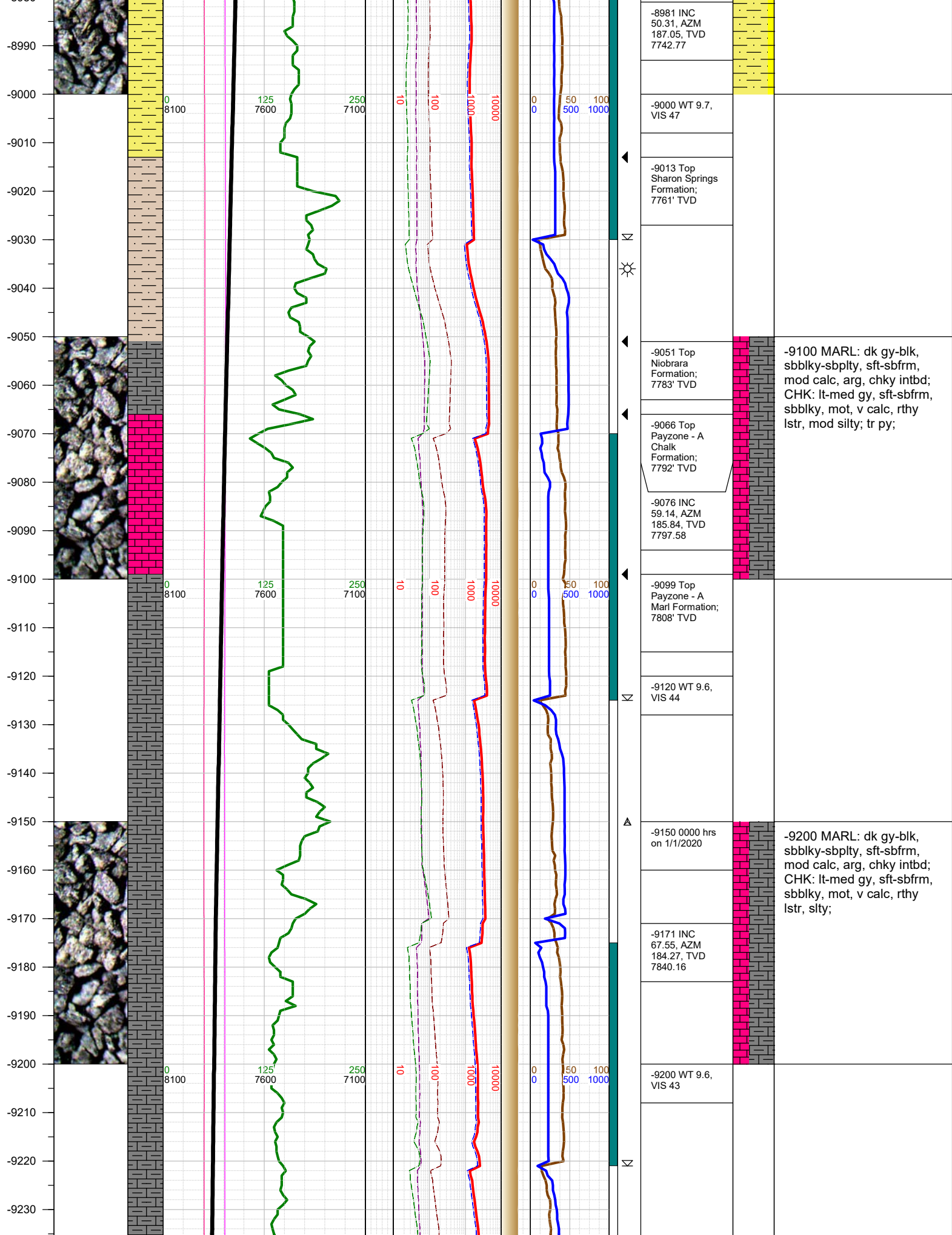

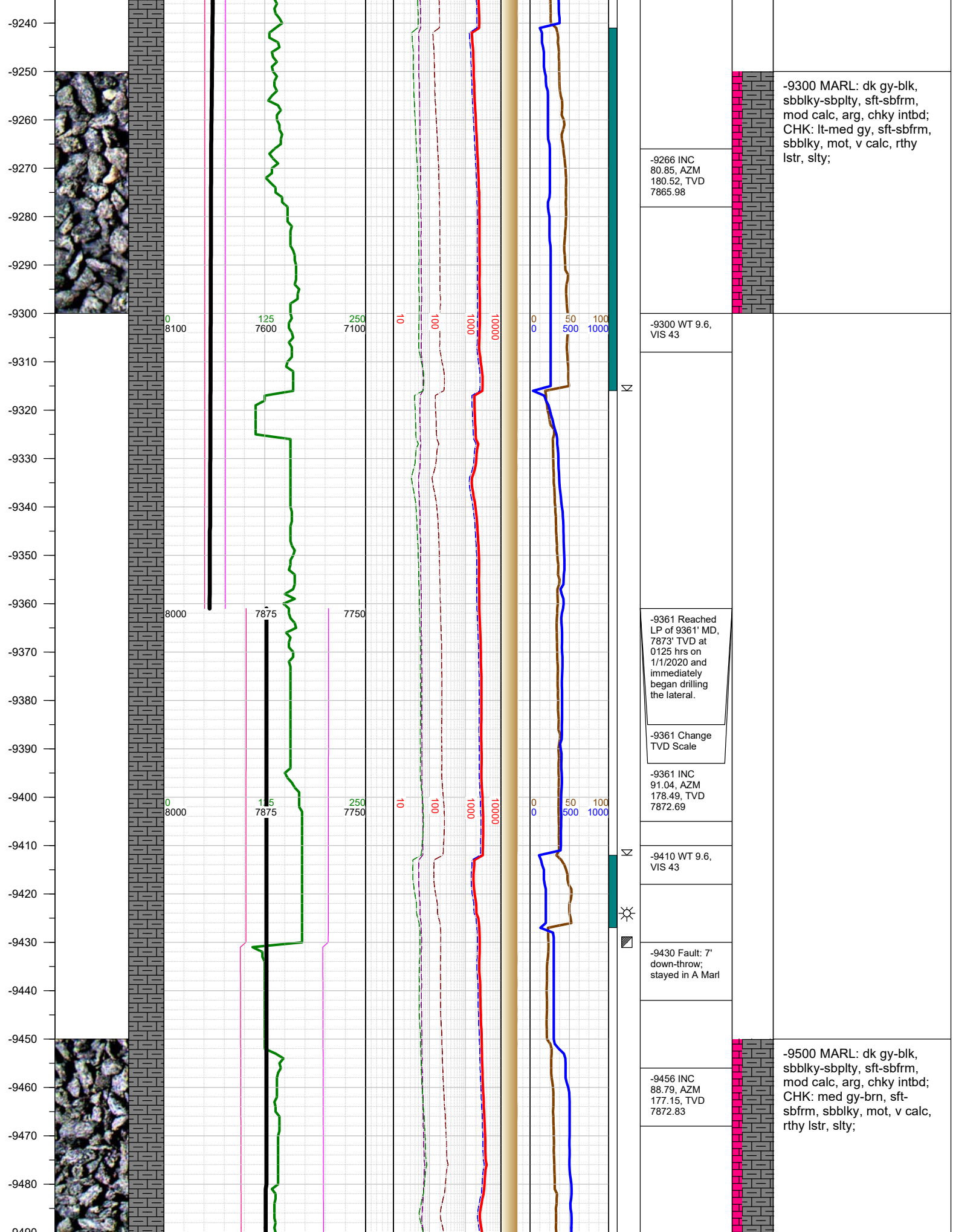

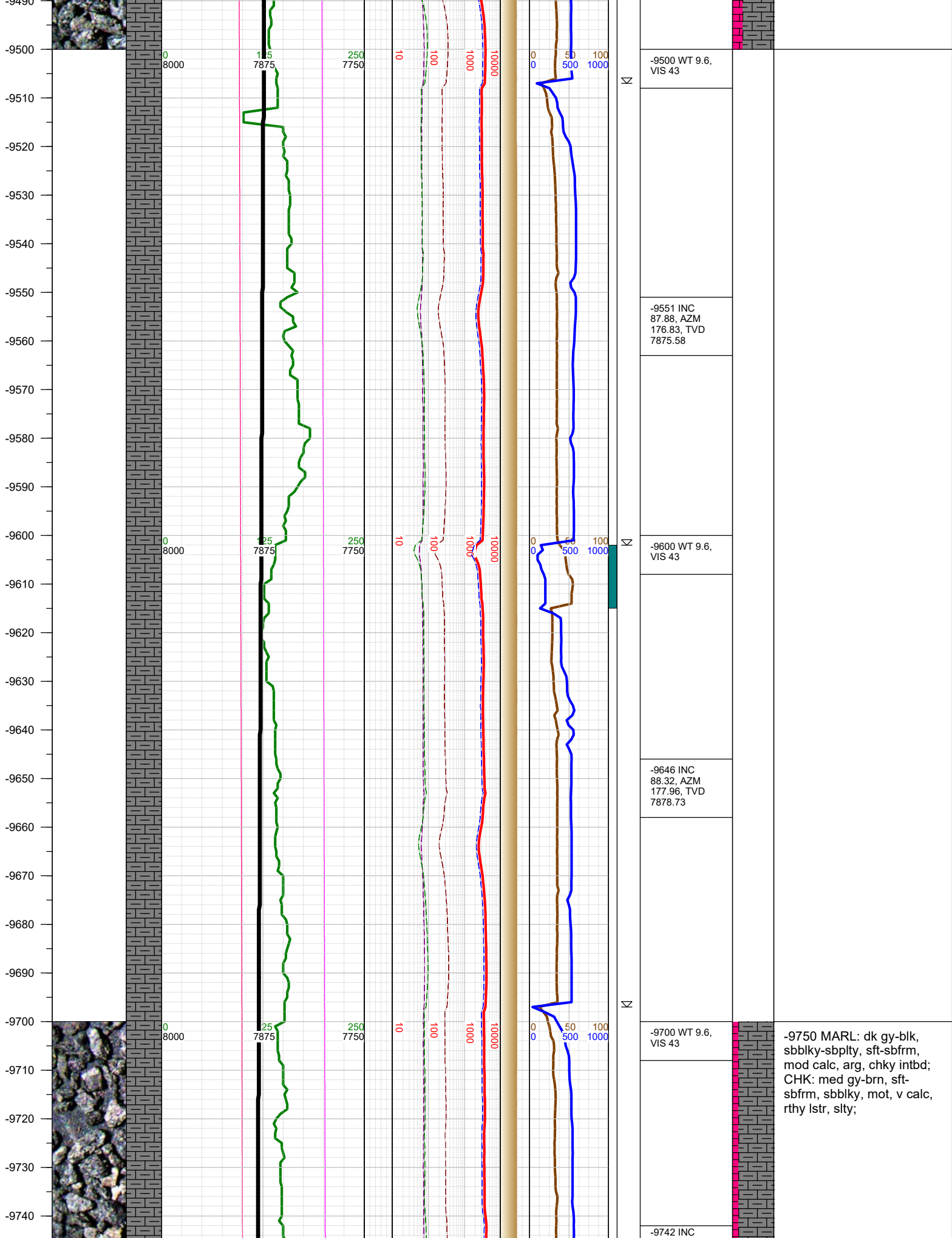

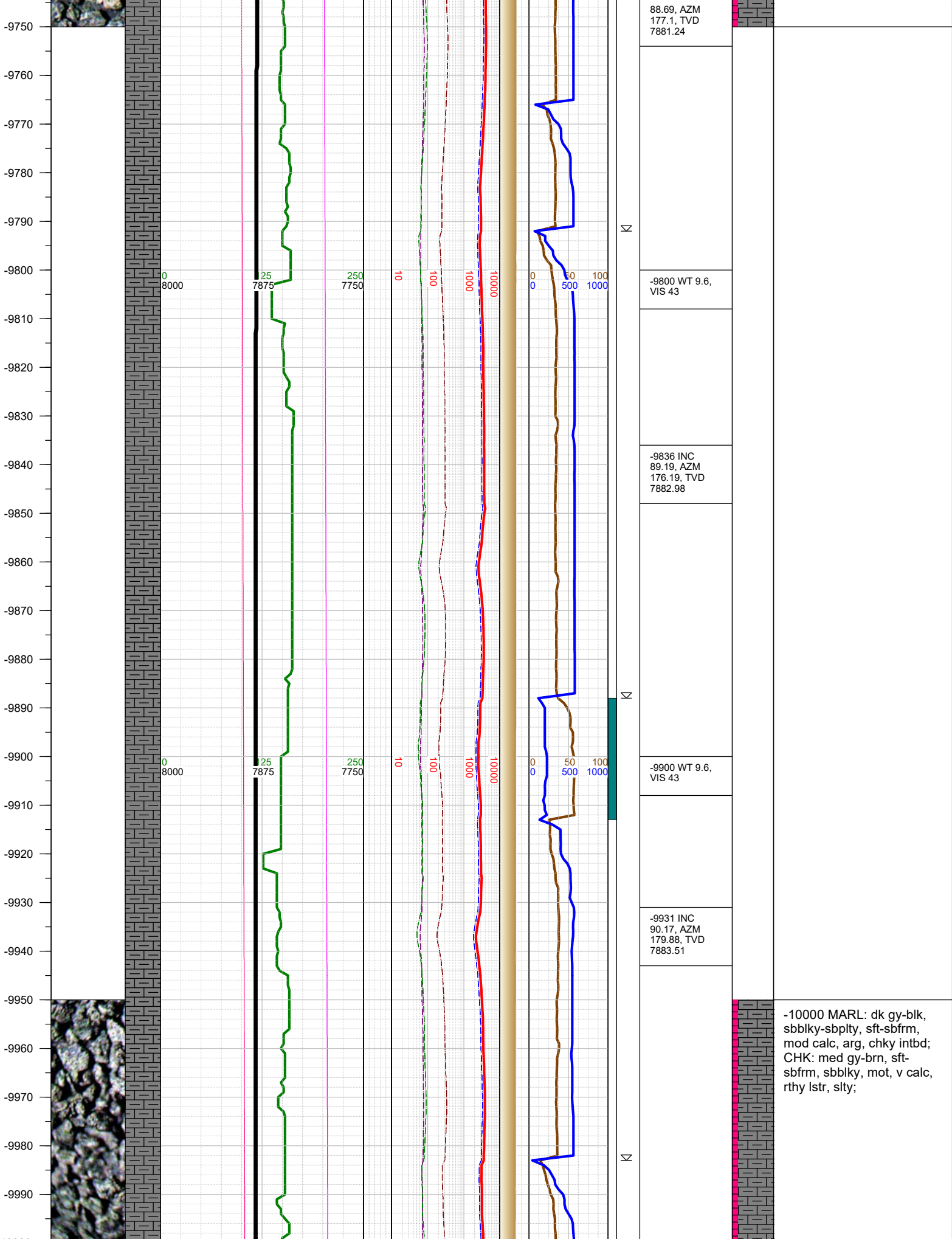

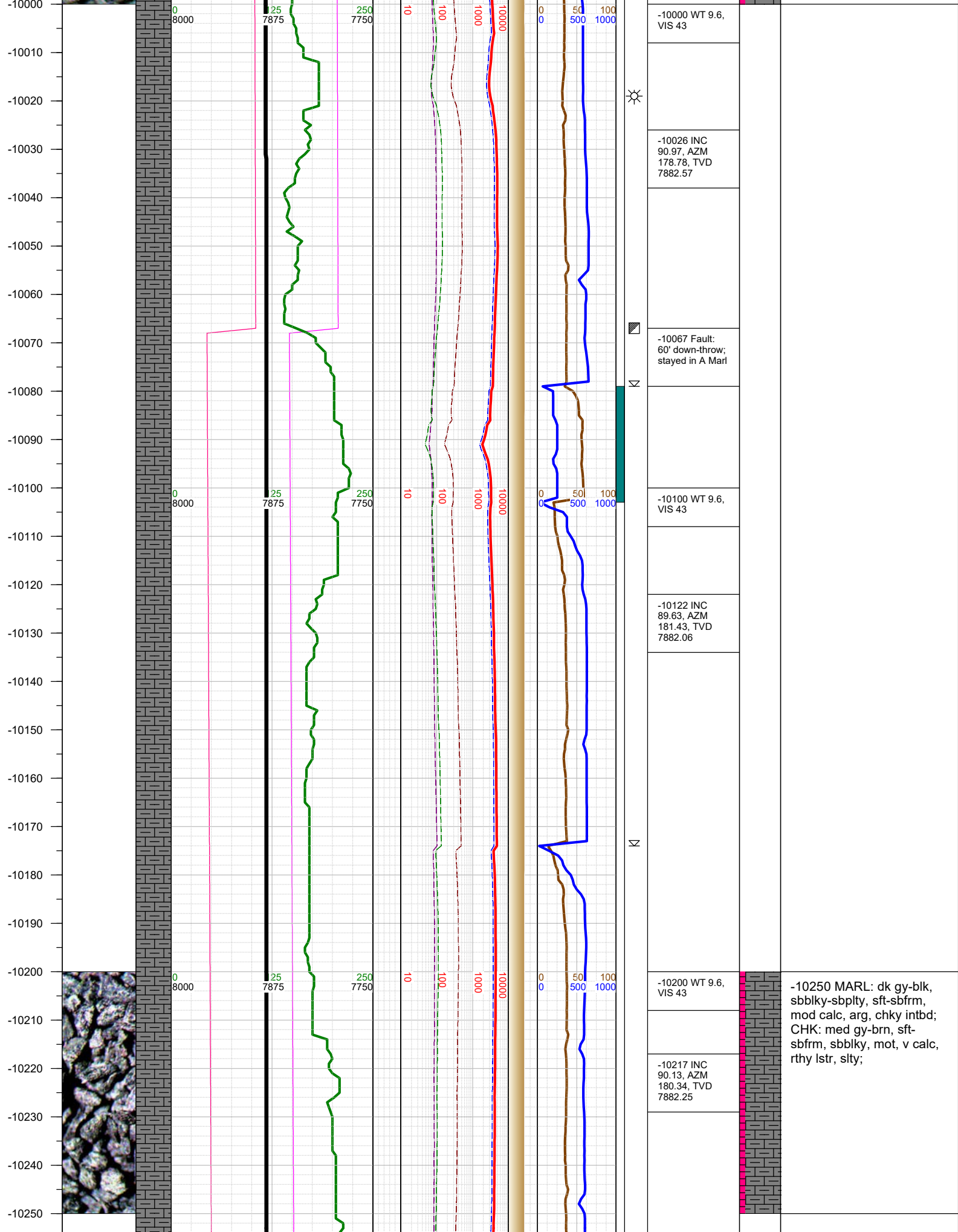

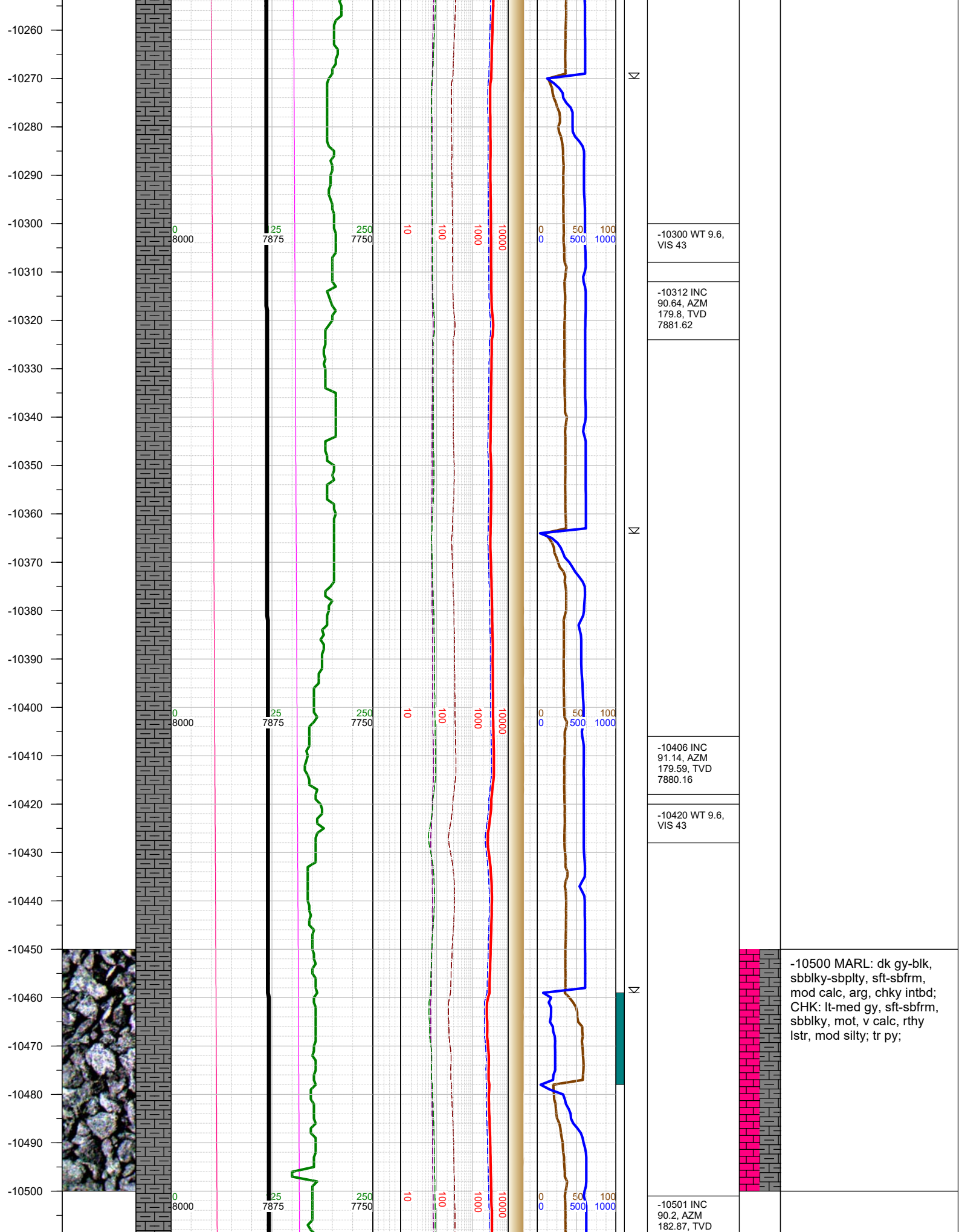

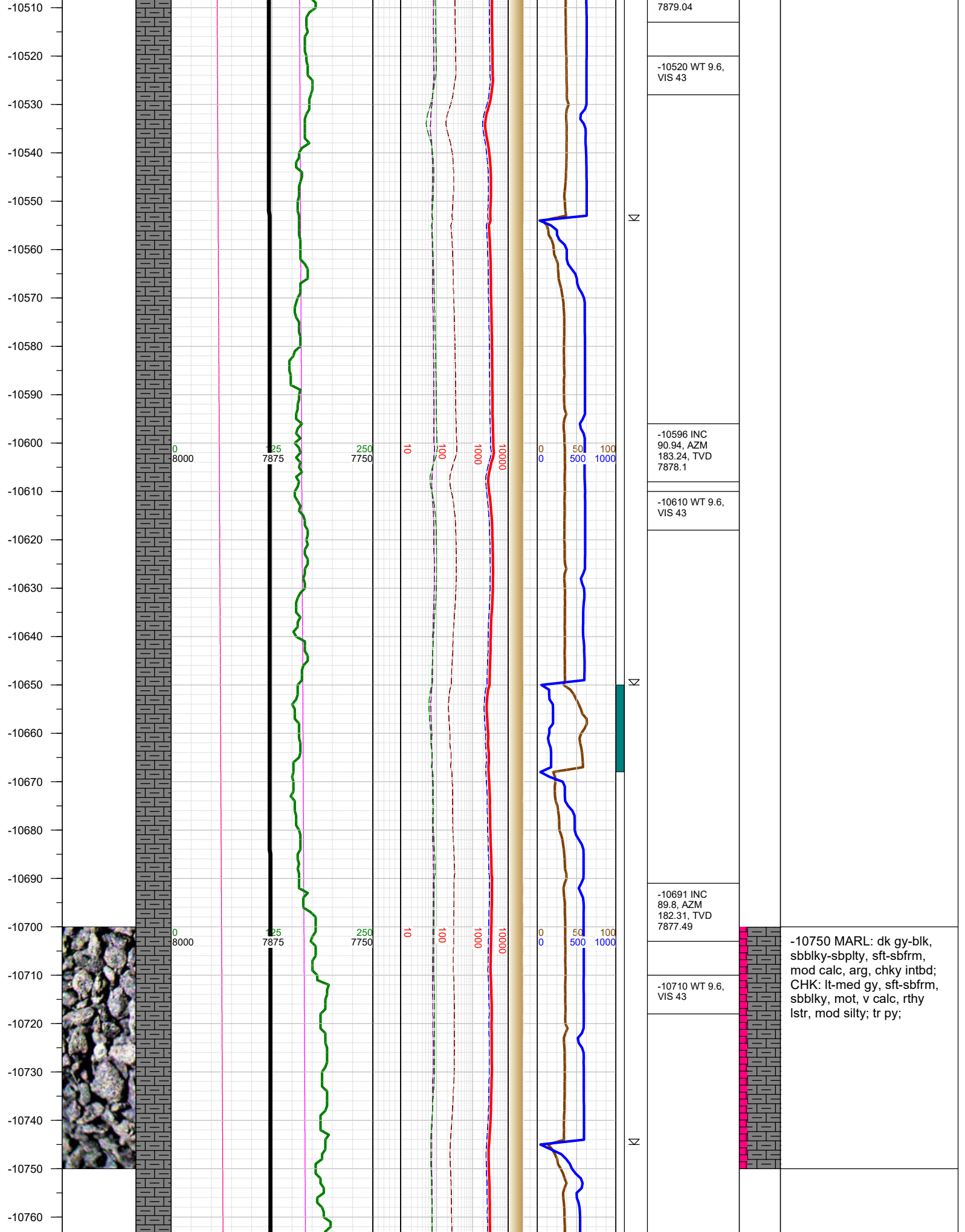

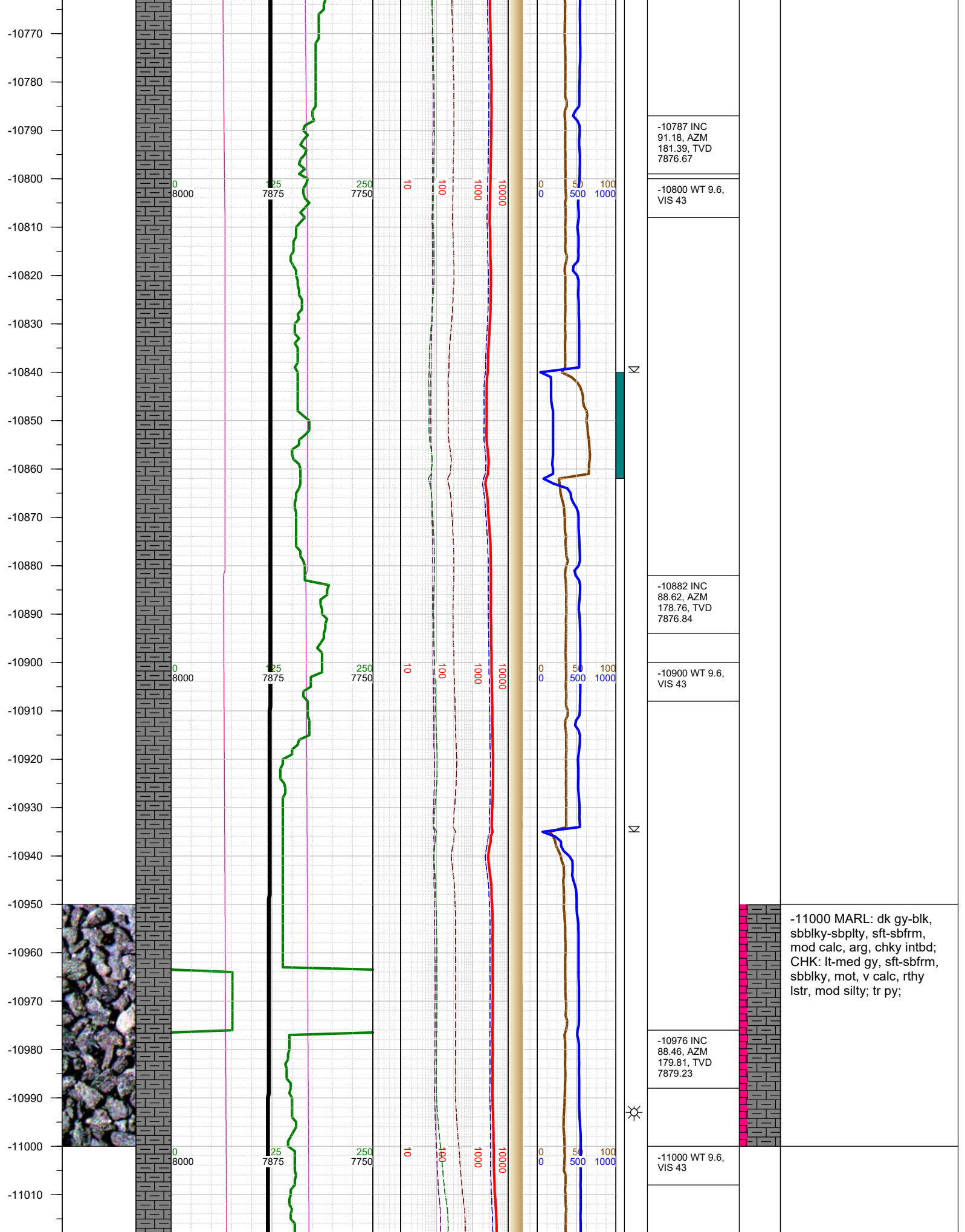

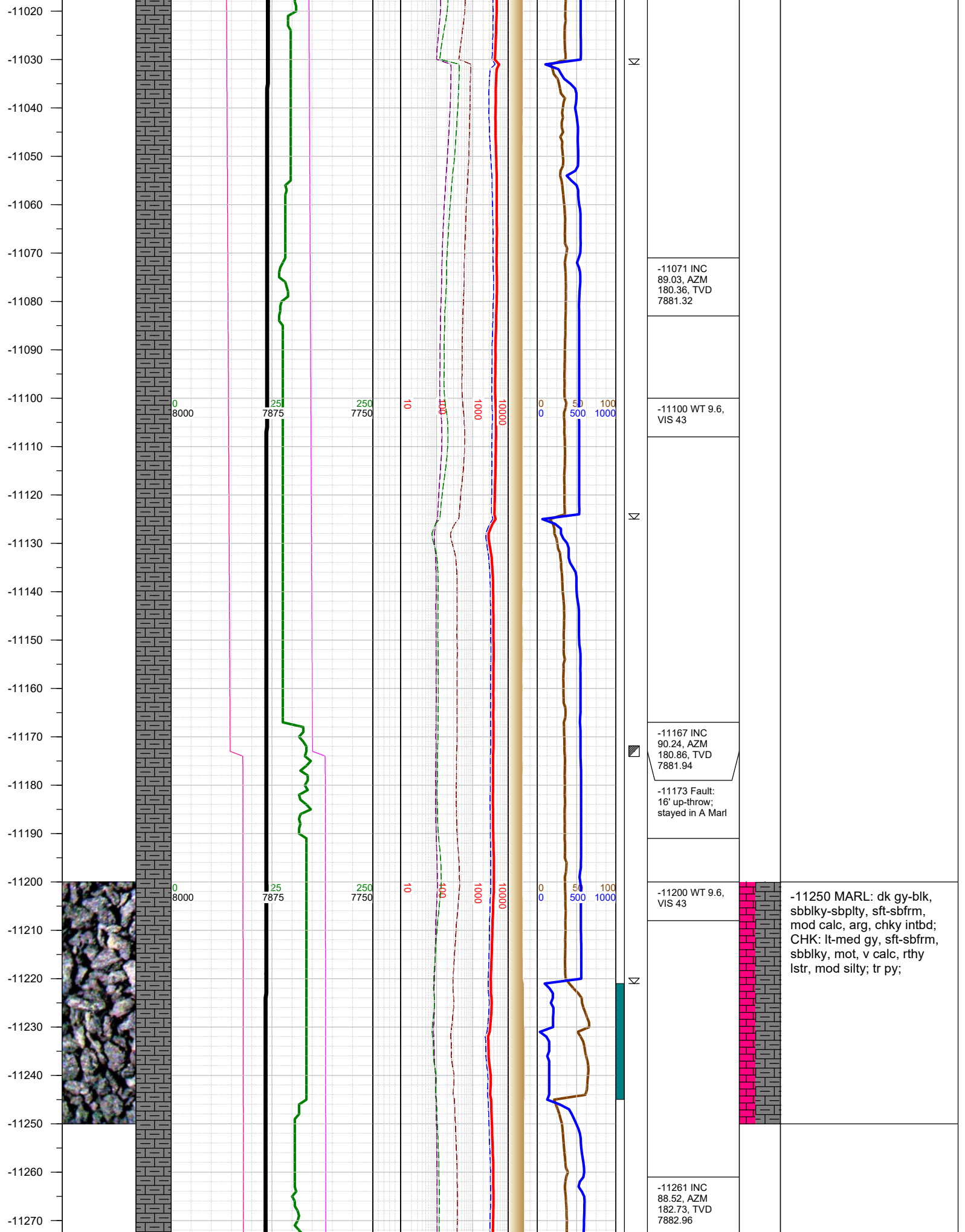

-11280
-11290
-11300
-11310
-11320
-11330
-11340
-11350
-11360
-11370
-11380
-11390
-11400
-11410
-11420
-11430
-11440
-11450
-11460
-11470
-11480
-11490
-11500
-11510
-11520

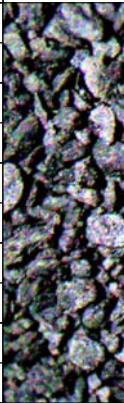

0
8000

125
7875

250
7750

10

100

1000

10000

0
0

50
500

100
1000



-11300 WT 9.6,
VIS 43

-11356 INC
89.46, AZM
179.04, TVD
7884.64

-11400 WT 9.6,
VIS 43

-11452 INC
88.32, AZM
178.34, TVD
7886.5

-11500 WT 9.6,
VIS 43

-11500 MARL: dk gy-blk,
sbbly-sbply, sft-sbfrm,
mod calc, arg, chky intbd;
CHK: lt-med gy, sft-sbfrm,
sbbly, mot, v calc, rthy
lstr, mod silty; tr py;

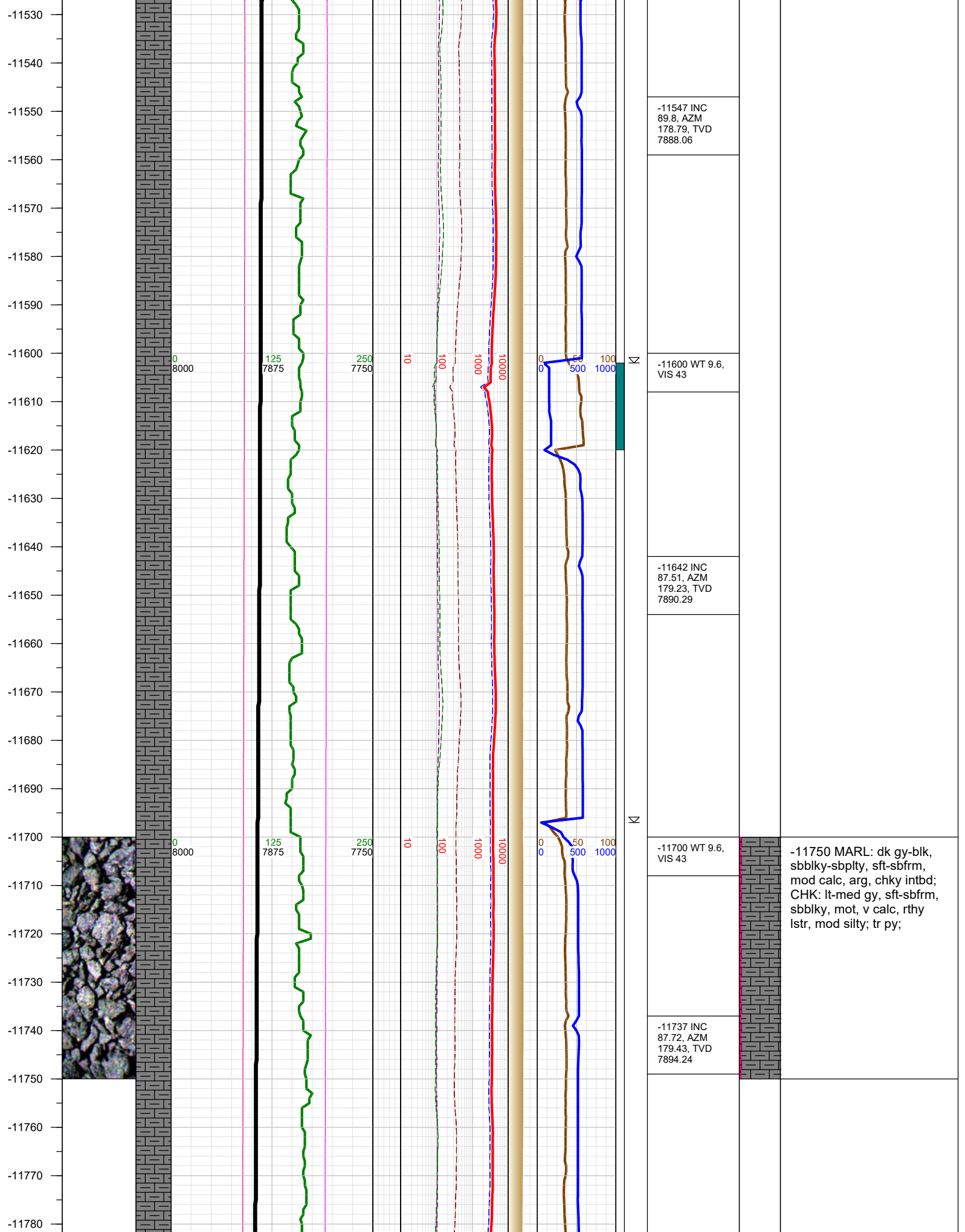

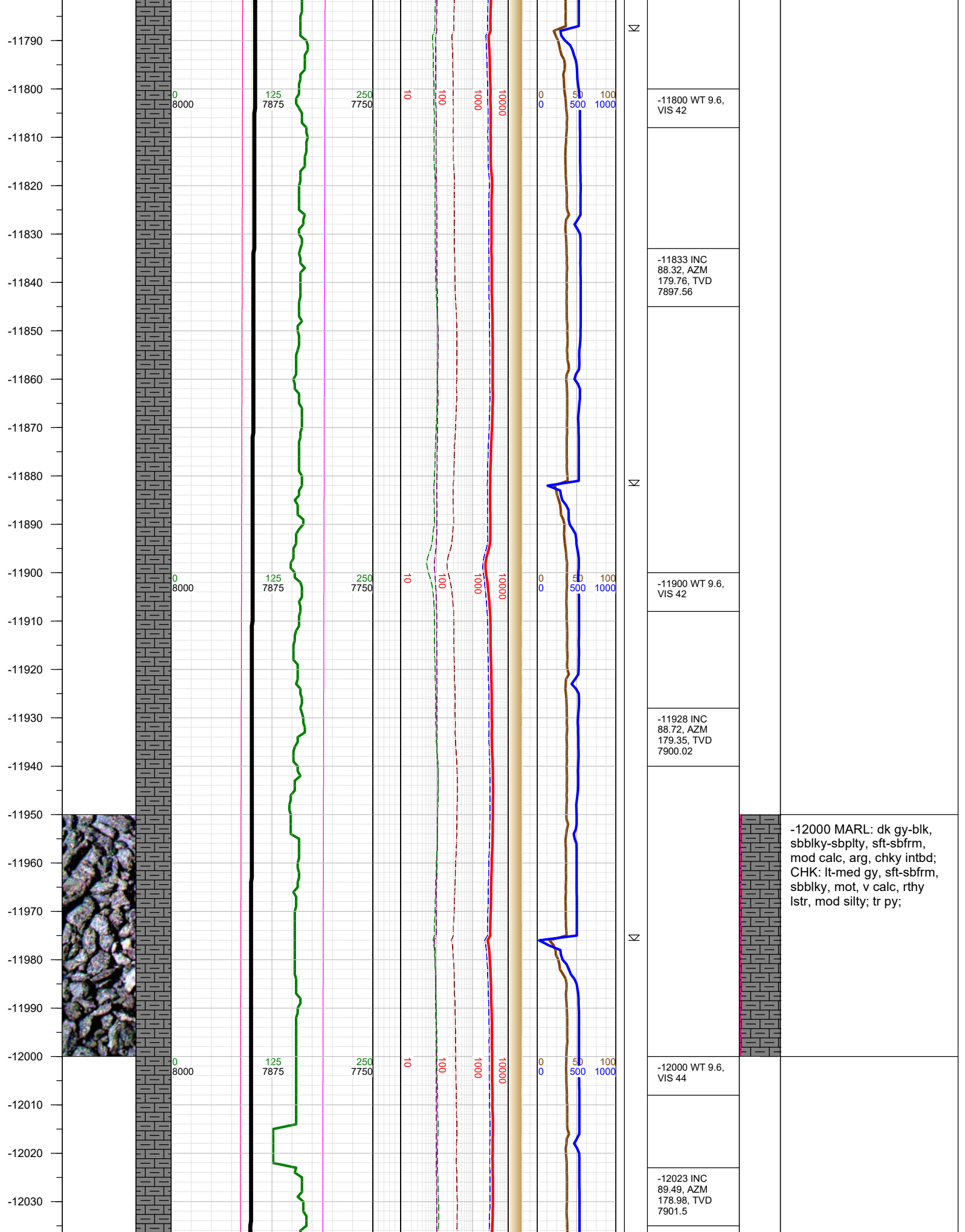

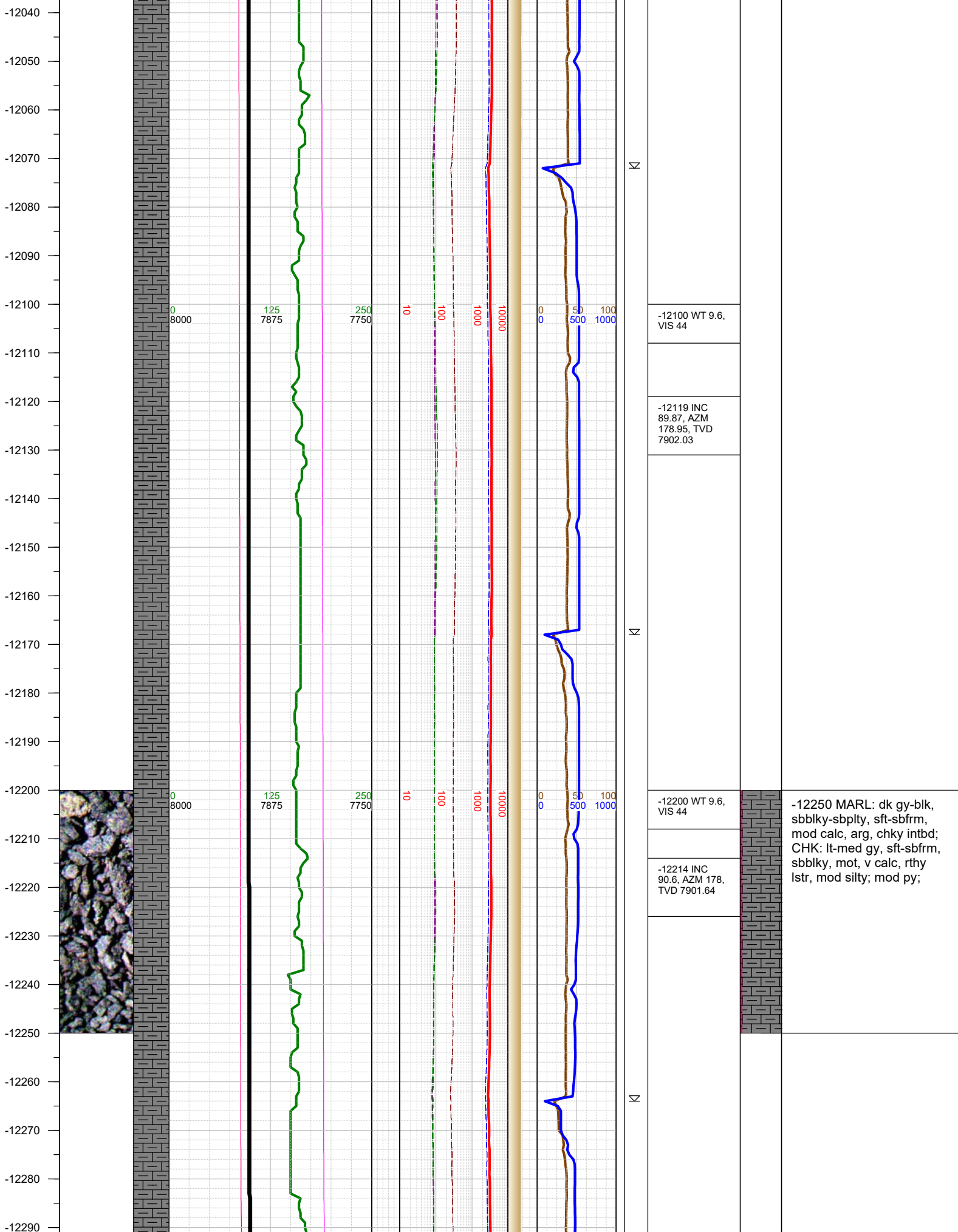

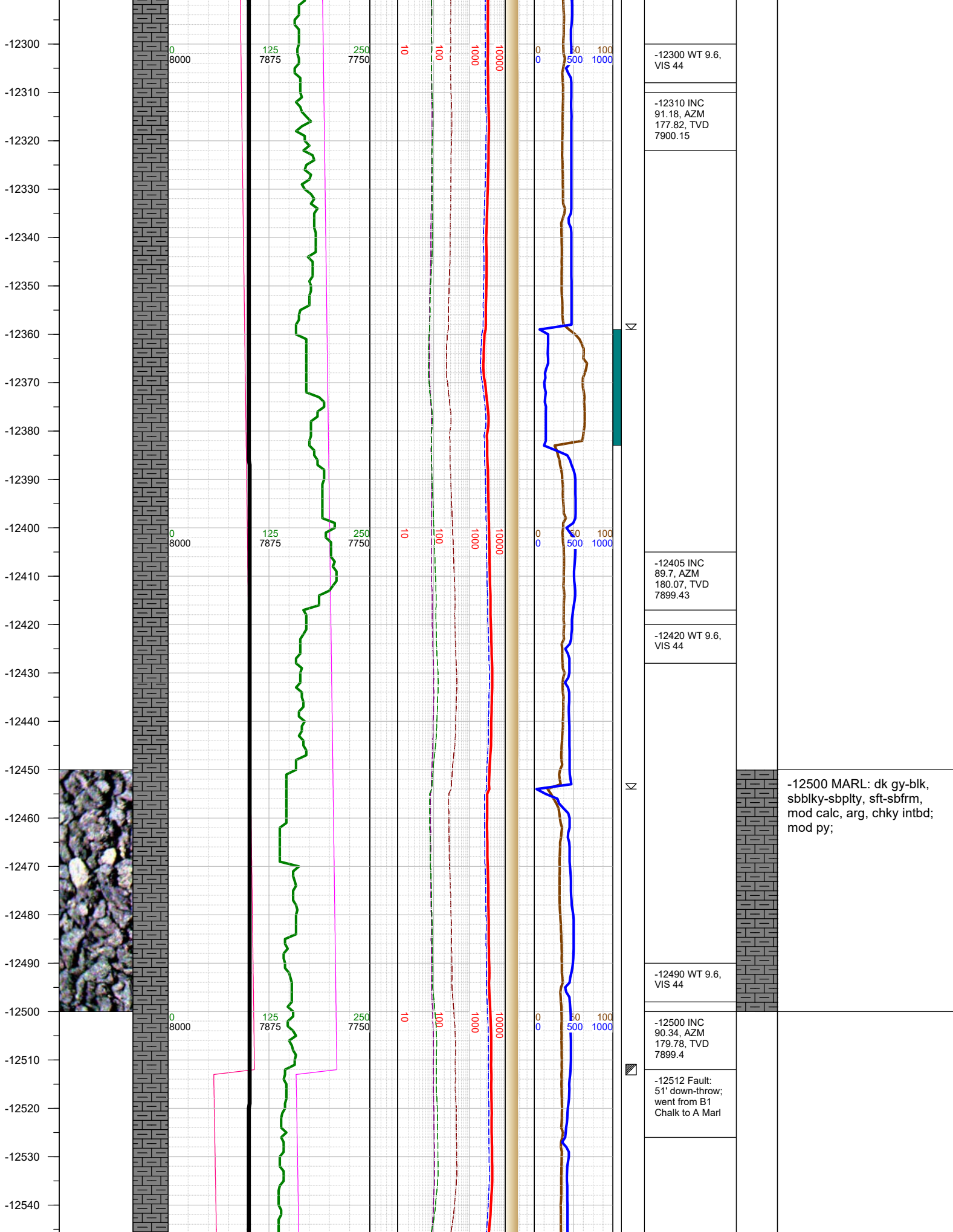

-12500 MARL: dk gy-blk, sbblky-sbplty, sft-sbfrm, mod calc, arg, chky intbd; mod py;

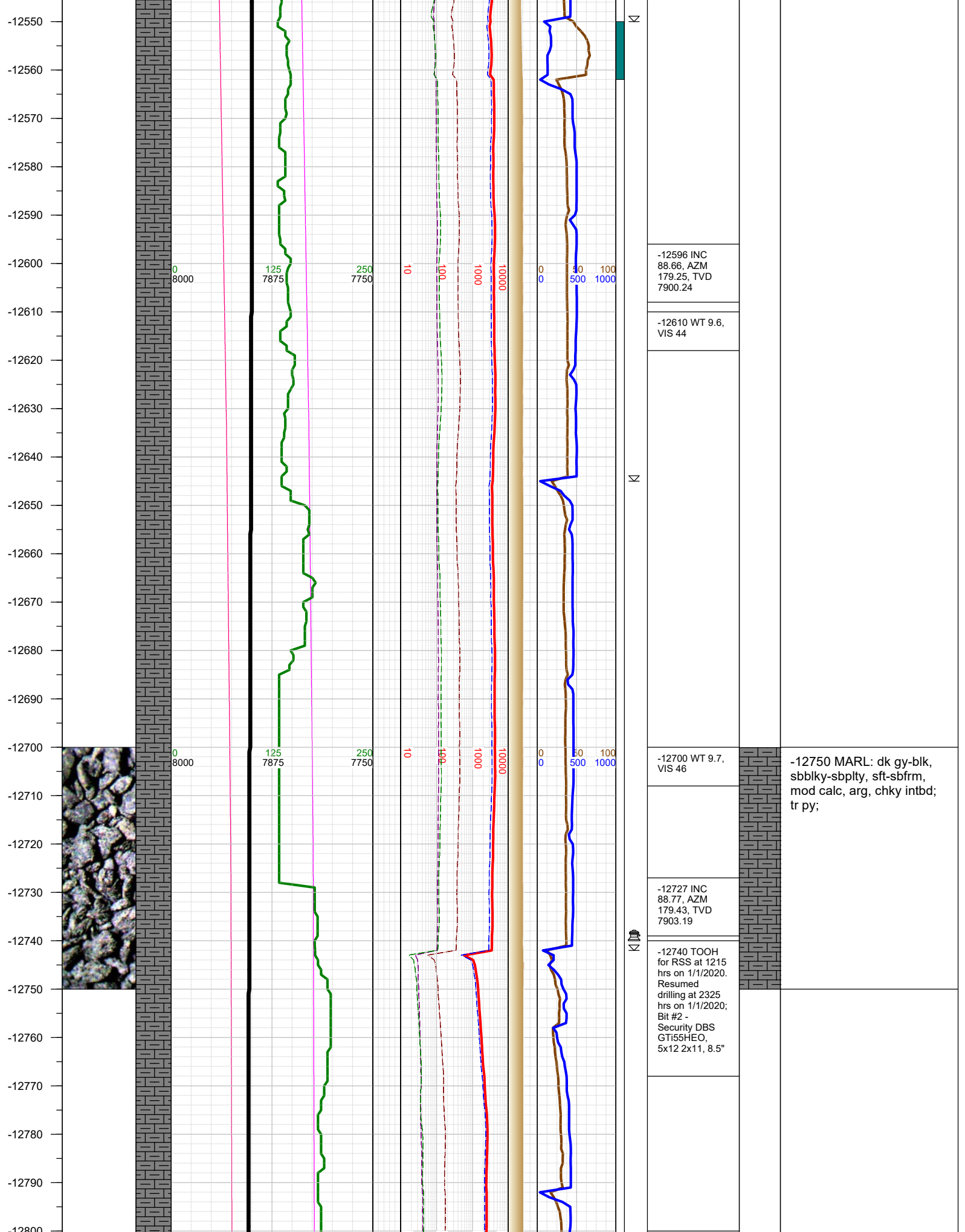

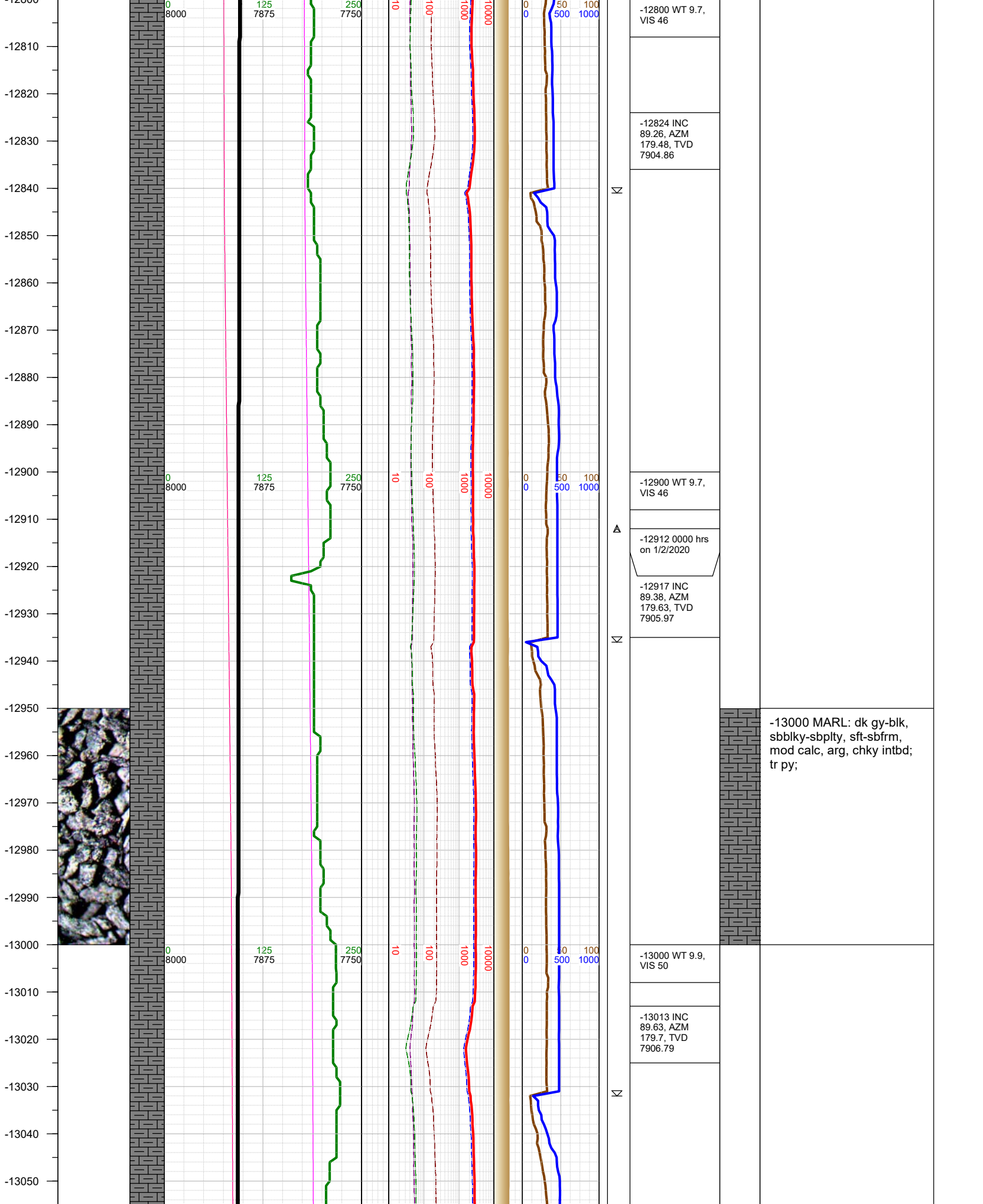

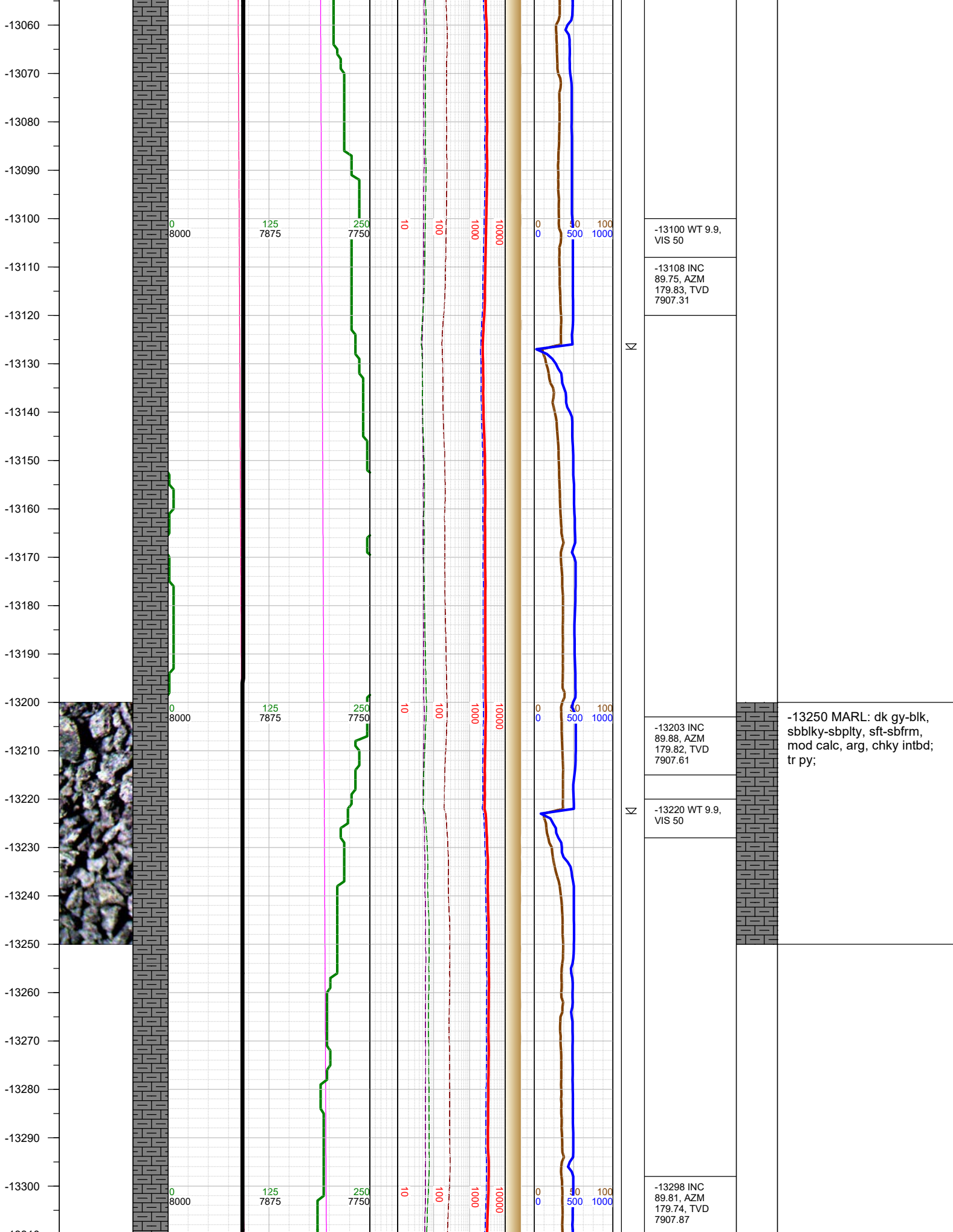

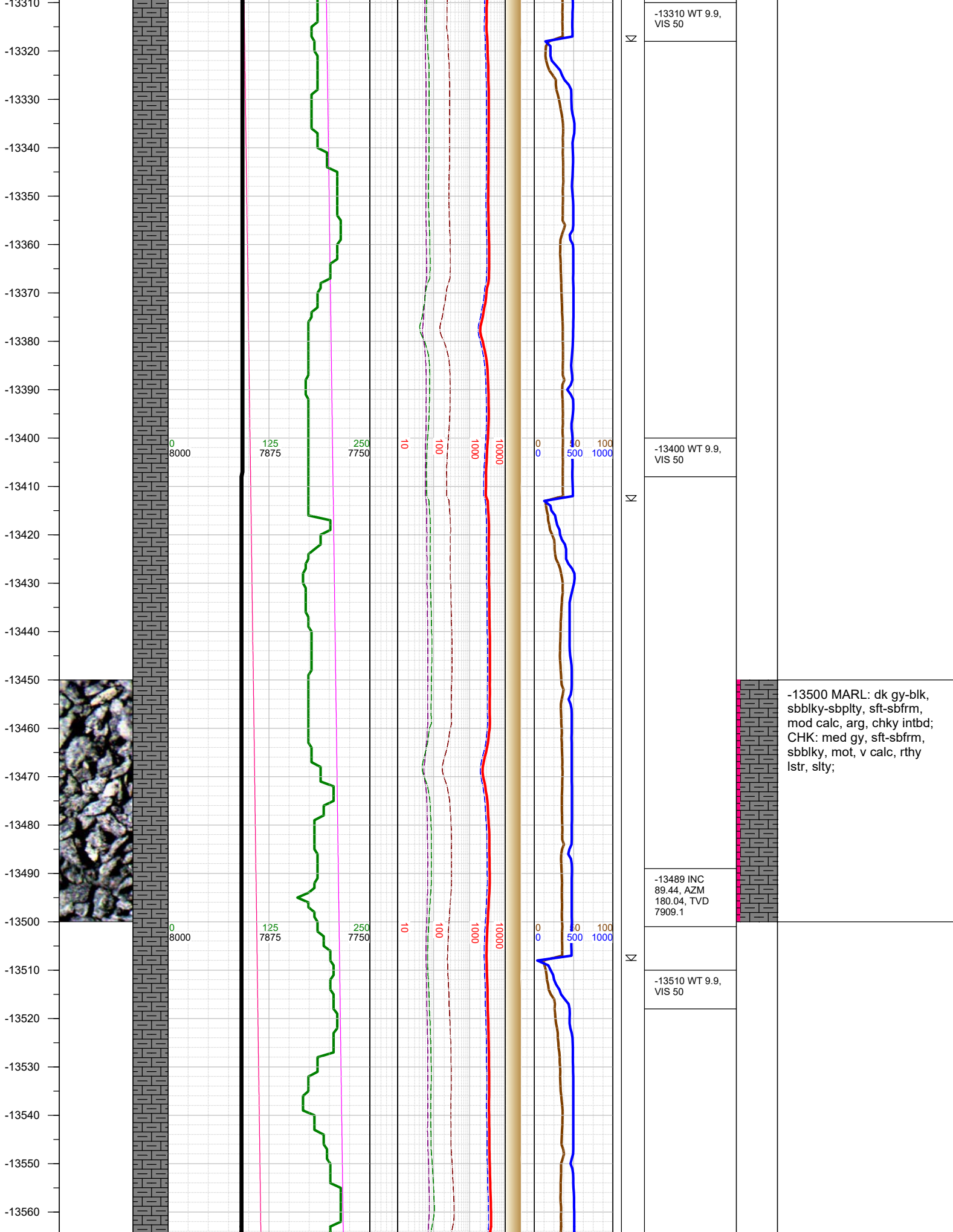

-13570
-13580
-13590
-13600
-13610
-13620
-13630
-13640
-13650
-13660
-13670
-13680
-13690
-13700
-13710
-13720
-13730
-13740
-13750
-13760
-13770
-13780
-13790
-13800
-13810

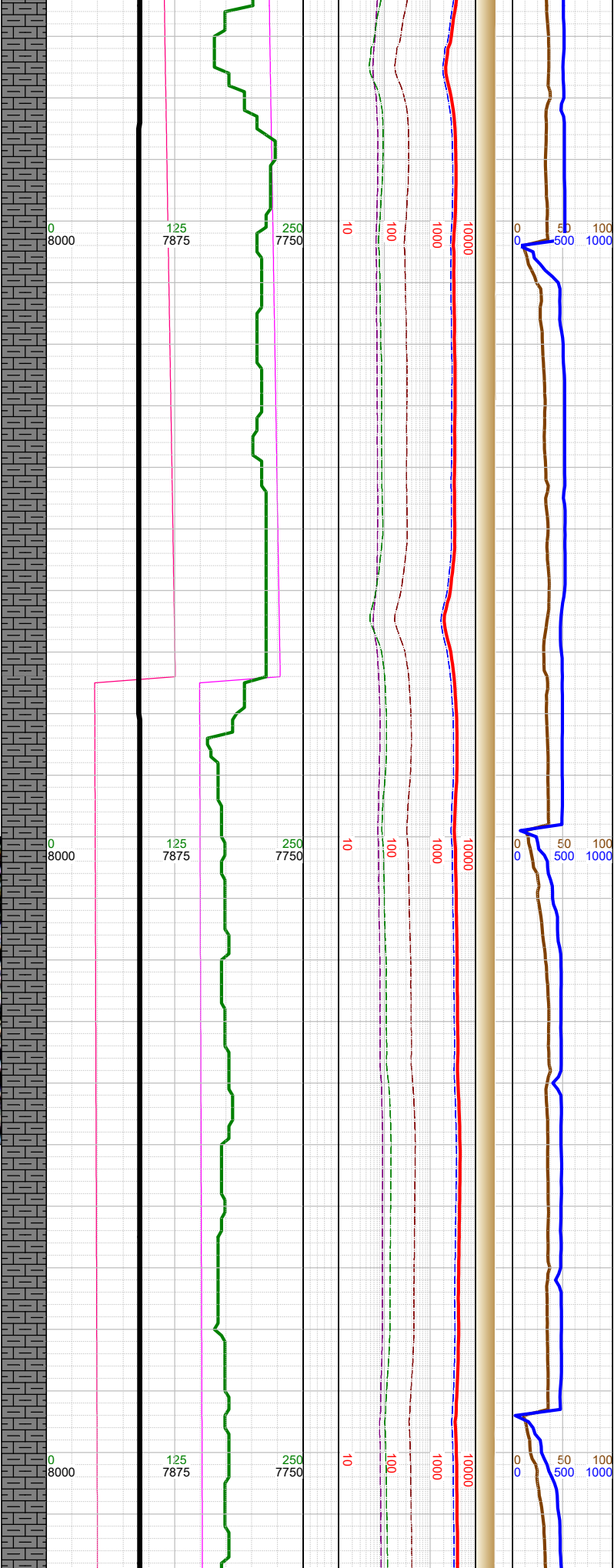
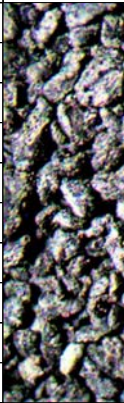

Σ

Σ

Σ

Σ

-13585 INC 90,
AZM 180.16,
TVD 7909.57

-13600 WT 9.9,
VIS 50

-13674 Fault:
78' down-throw;
went from B1
Chalk to A Marl

-13680 INC 90,
AZM 180.18,
TVD 7909.57

-13700 WT 9.9,
VIS 50

-13775 INC
90.19, AZM
179.51, TVD
7909.42

-13800 WT 9.9,
VIS 50

-13750 MARL: dk gy-blk,
sbbkly-sbply, sft-sbfrm,
mod calc, arg, chky intbd;
tr py;

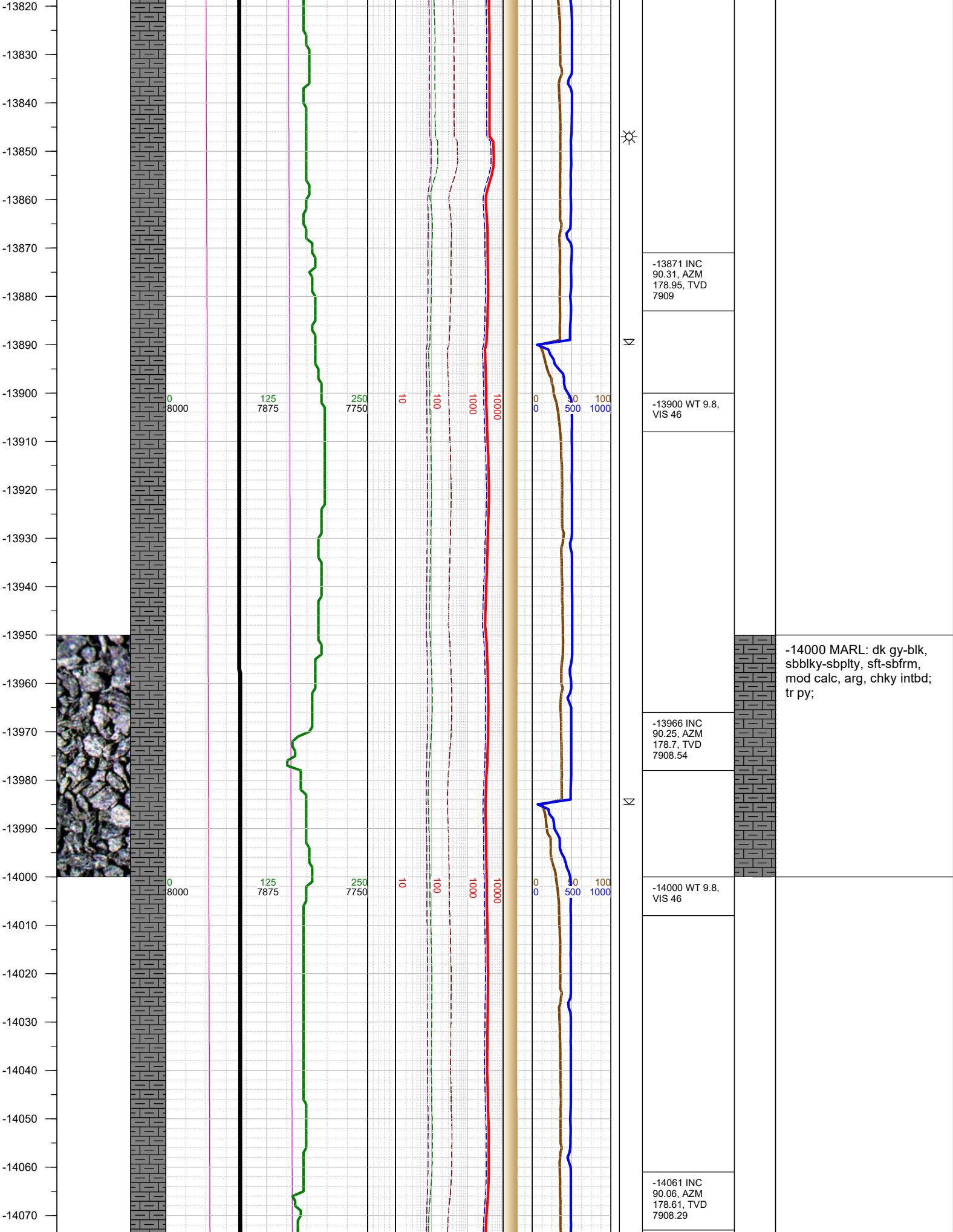

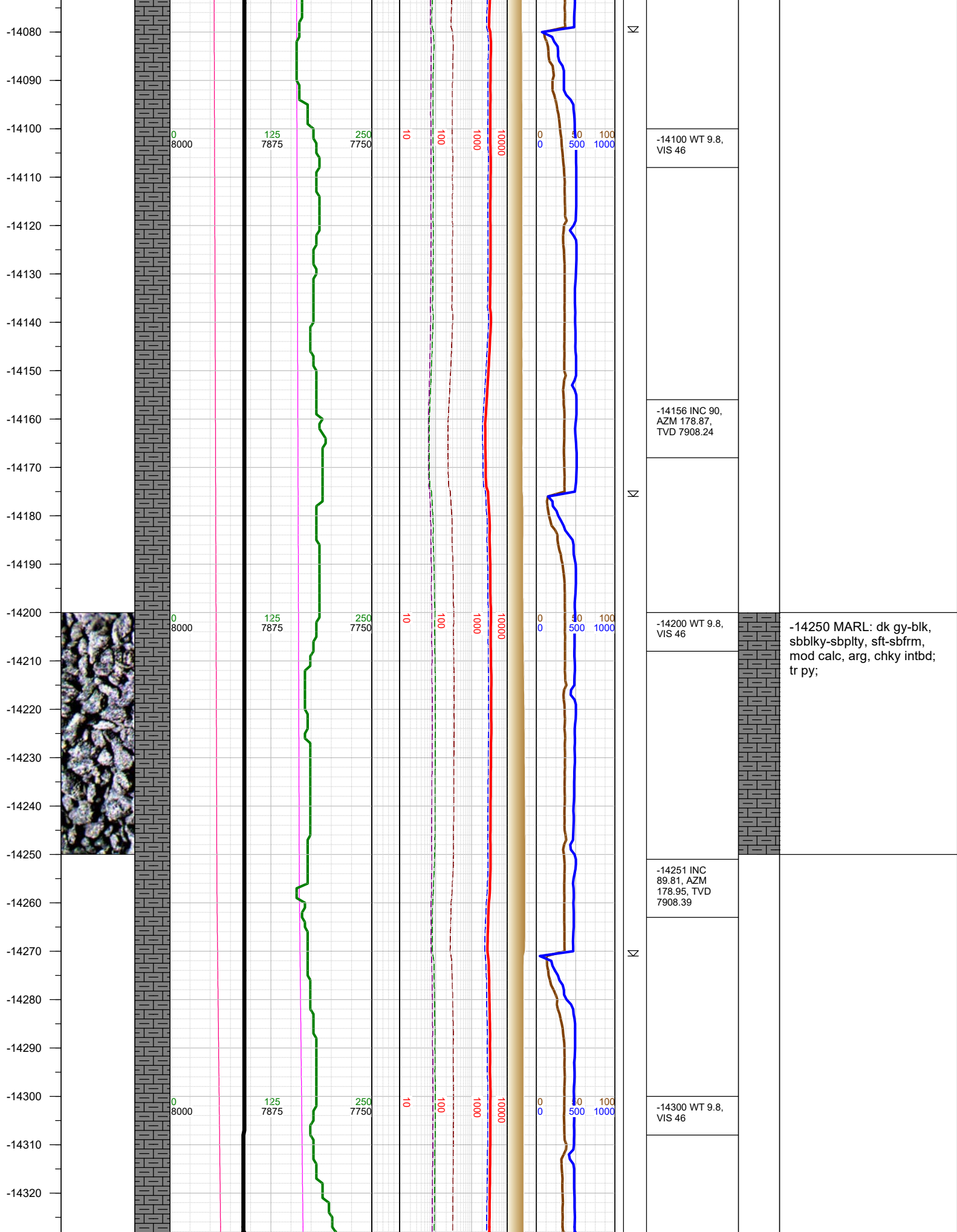

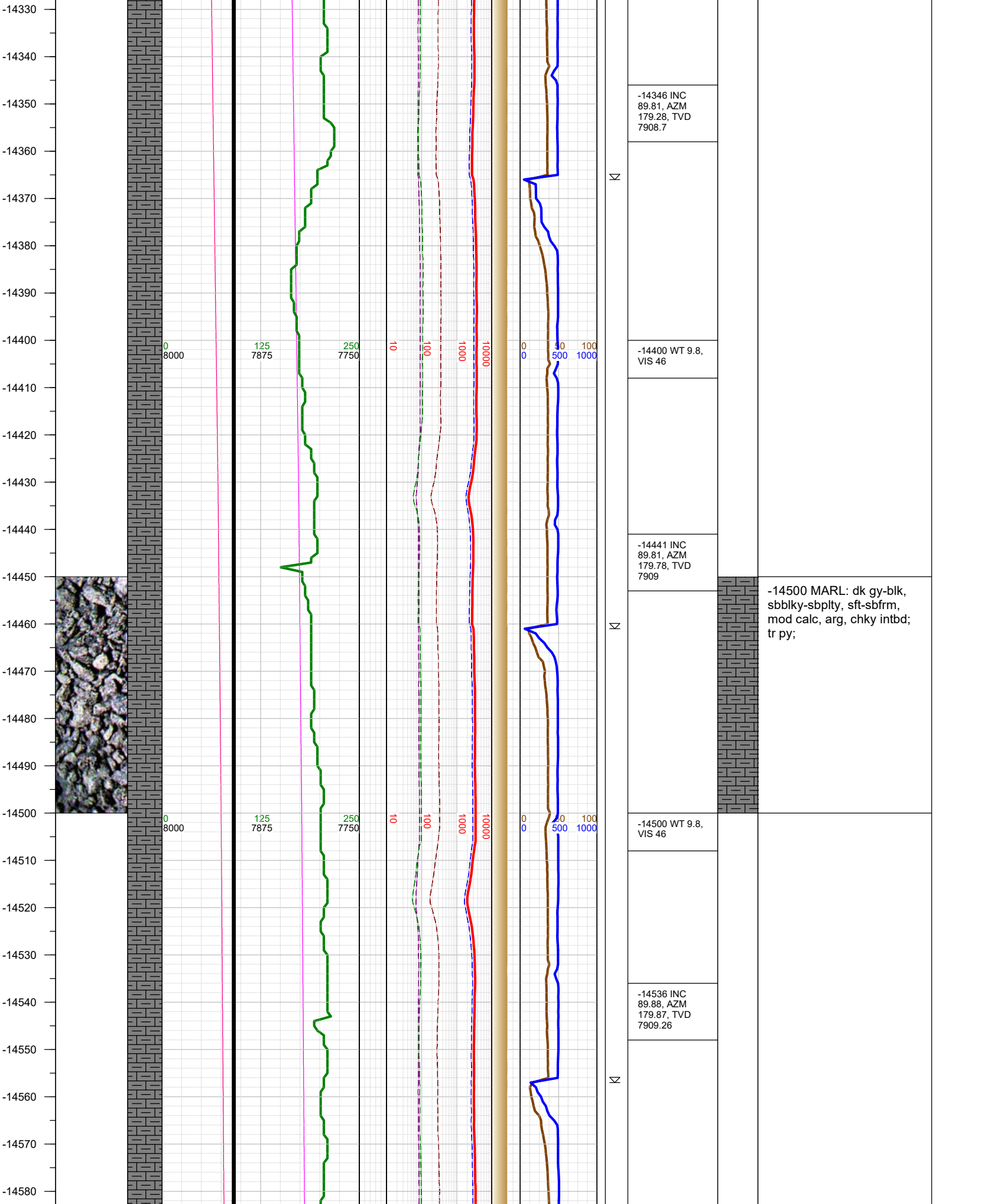

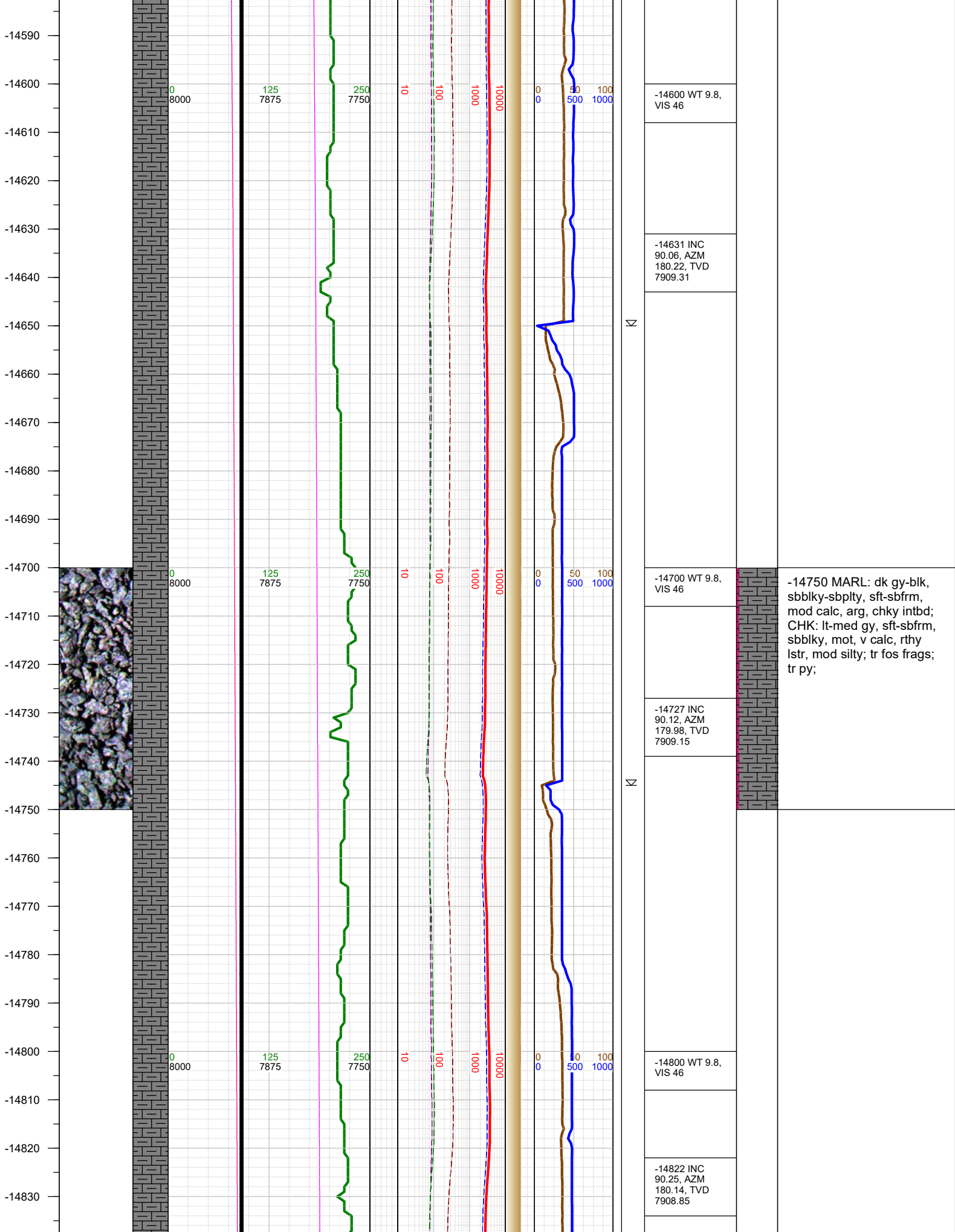

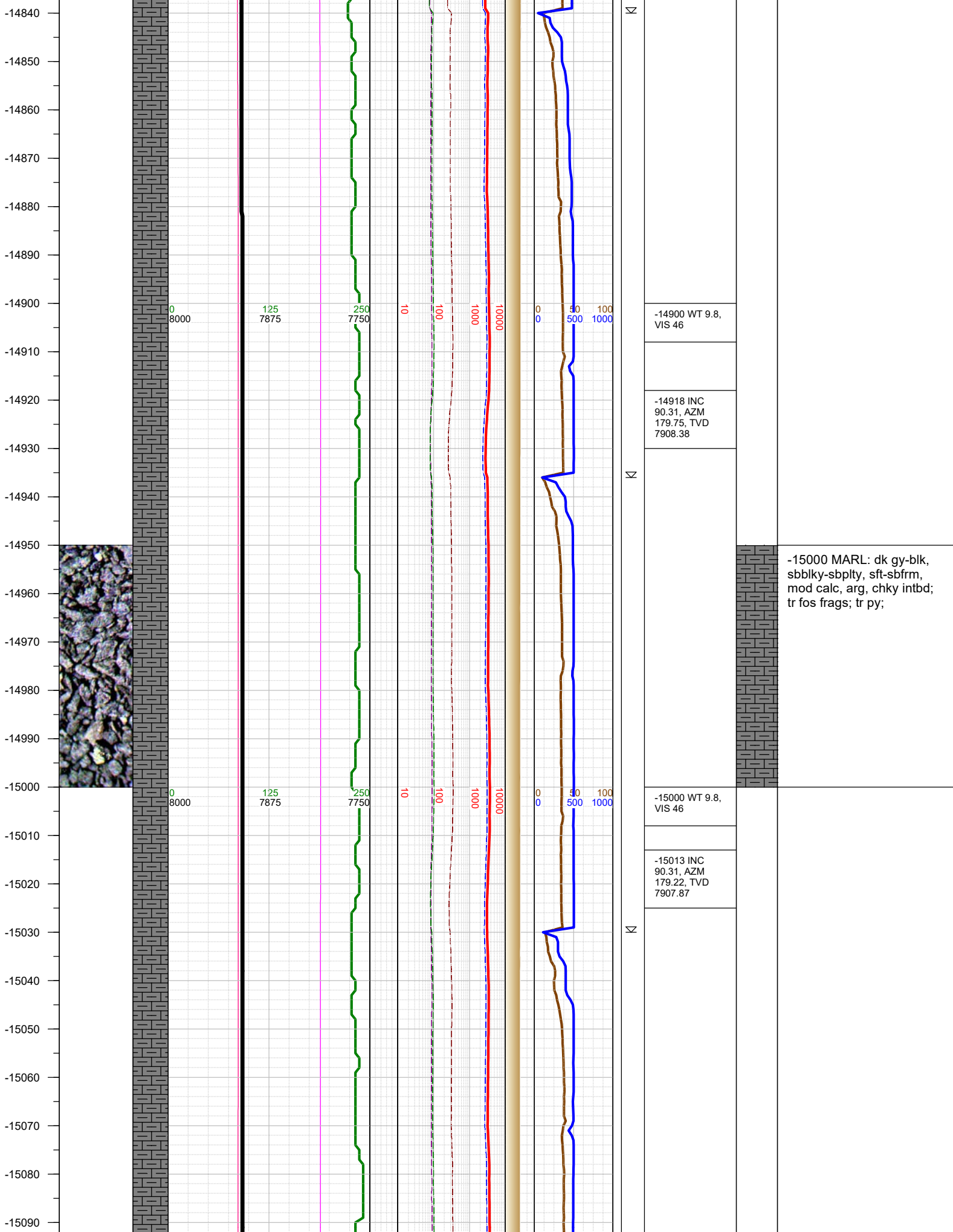

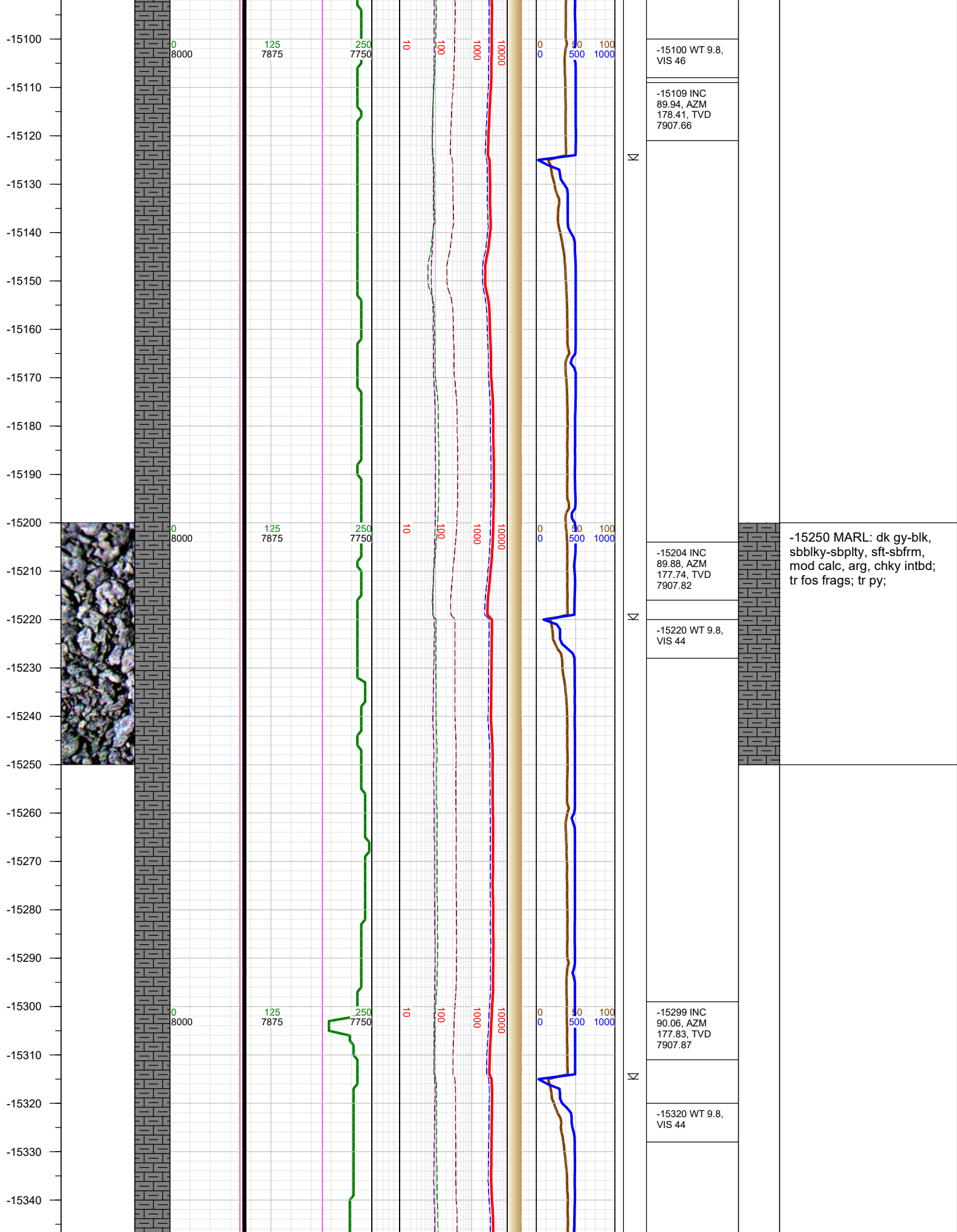

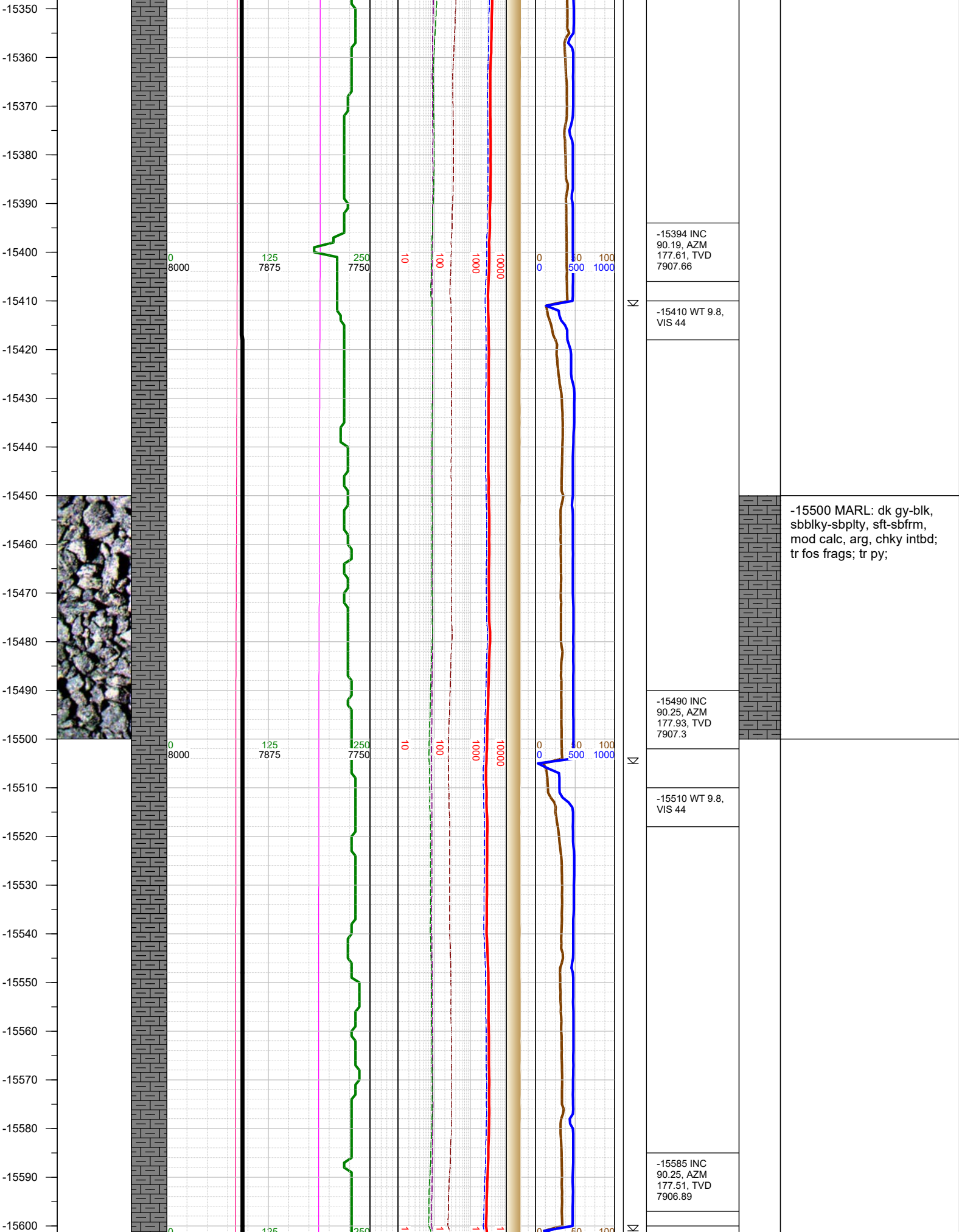

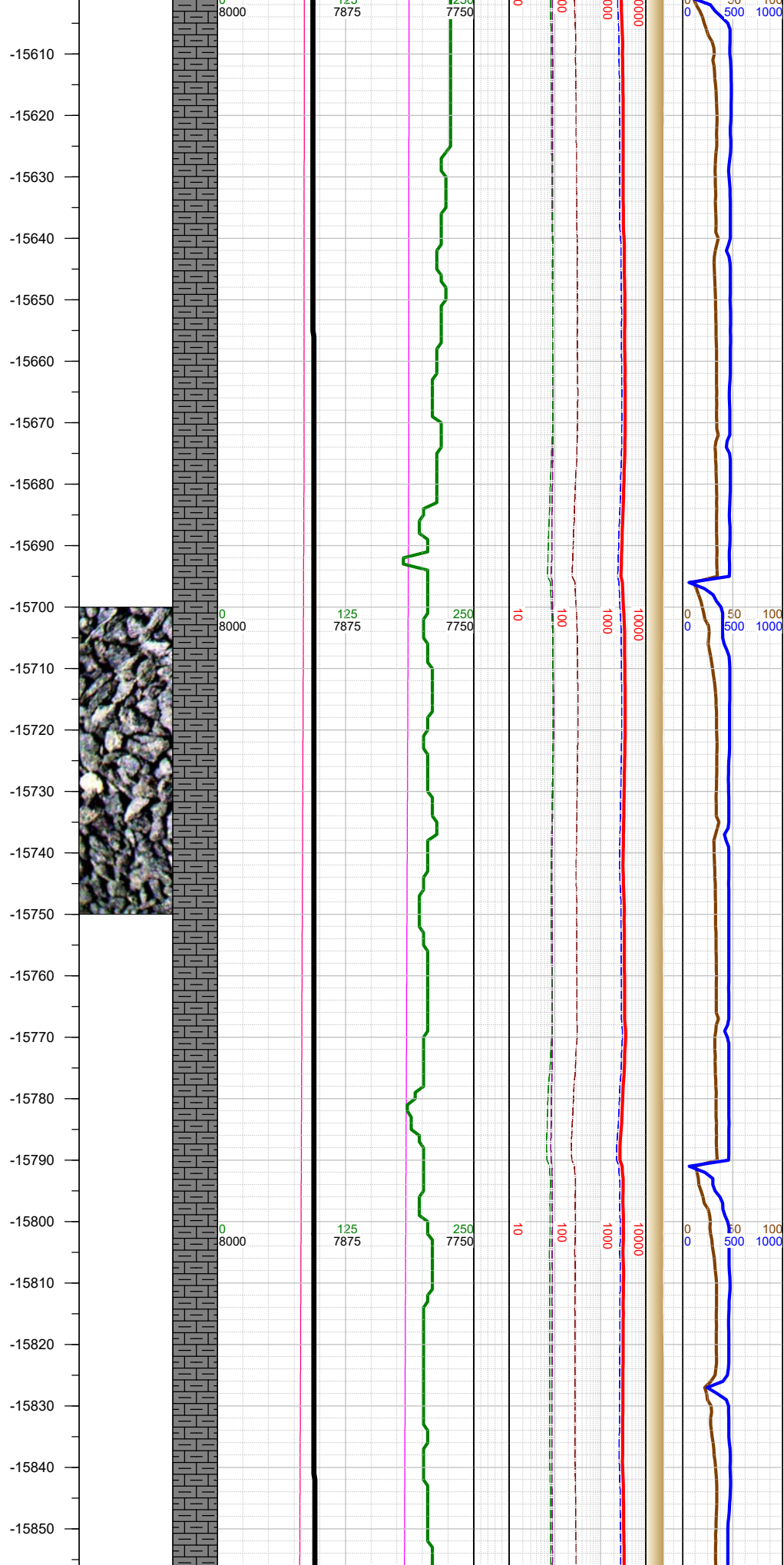

-15600 WT 9.8,
VIS 44

-15680 INC
90.25, AZM
177.71, TVD
7906.48

-15700 WT 9.8,
VIS 44

-15775 INC
90.31, AZM
177.97, TVD
7906.02

-15800 WT 9.9,
VIS 46

-15750 MARL: dk gy-blk, sbblky-sbplty, sft-sbfrm, mod calc, arg, chky intbd; CHK: lt-med gy, sft-sbfrm, sbblky, mot, v calc, rthy lstr, mod silty; tr fos frags; tr py;

-15860
-15870
-15880
-15890
-15900
-15910
-15920
-15930
-15940
-15950
-15960
-15970
-15980
-15990
-16000
-16010
-16020
-16030
-16040
-16050
-16060
-16070
-16080
-16090
-16100
-16110

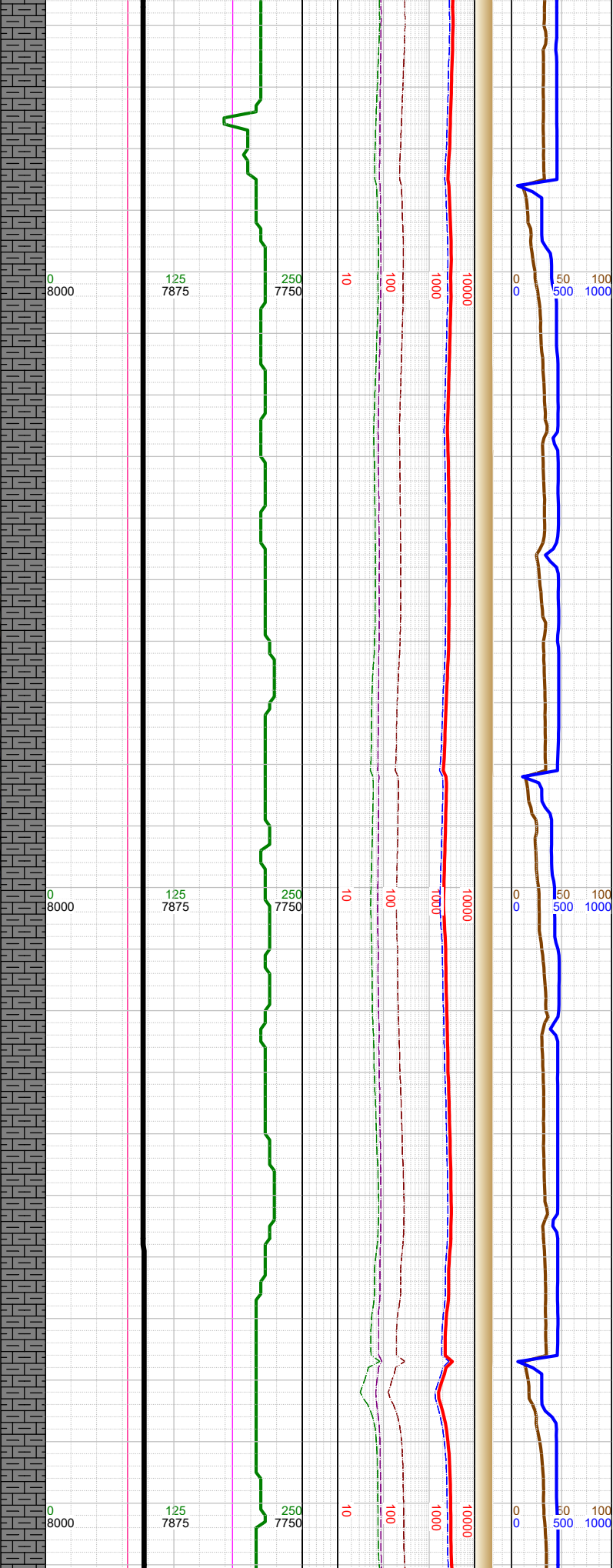
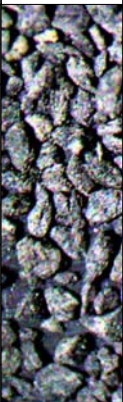

N	-15869 INC 90.43, AZM 178.24, TVD 7905.42
	-15900 WT 9.9, VIS 46
N	-15964 INC 90.25, AZM 178.59, TVD 7904.85
	-16000 WT 9.9, VIS 46
N	-16060 INC 90.06, AZM 178.29, TVD 7904.59
	-16100 WT 9.9, VIS 46

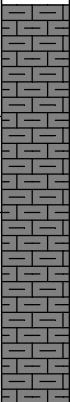

-16000 MARL: dk gy-blk,
sbbiky-sbplty, sft-sbfrm,
mod calc, arg, chky intbd;
tr fos frags; tr py;

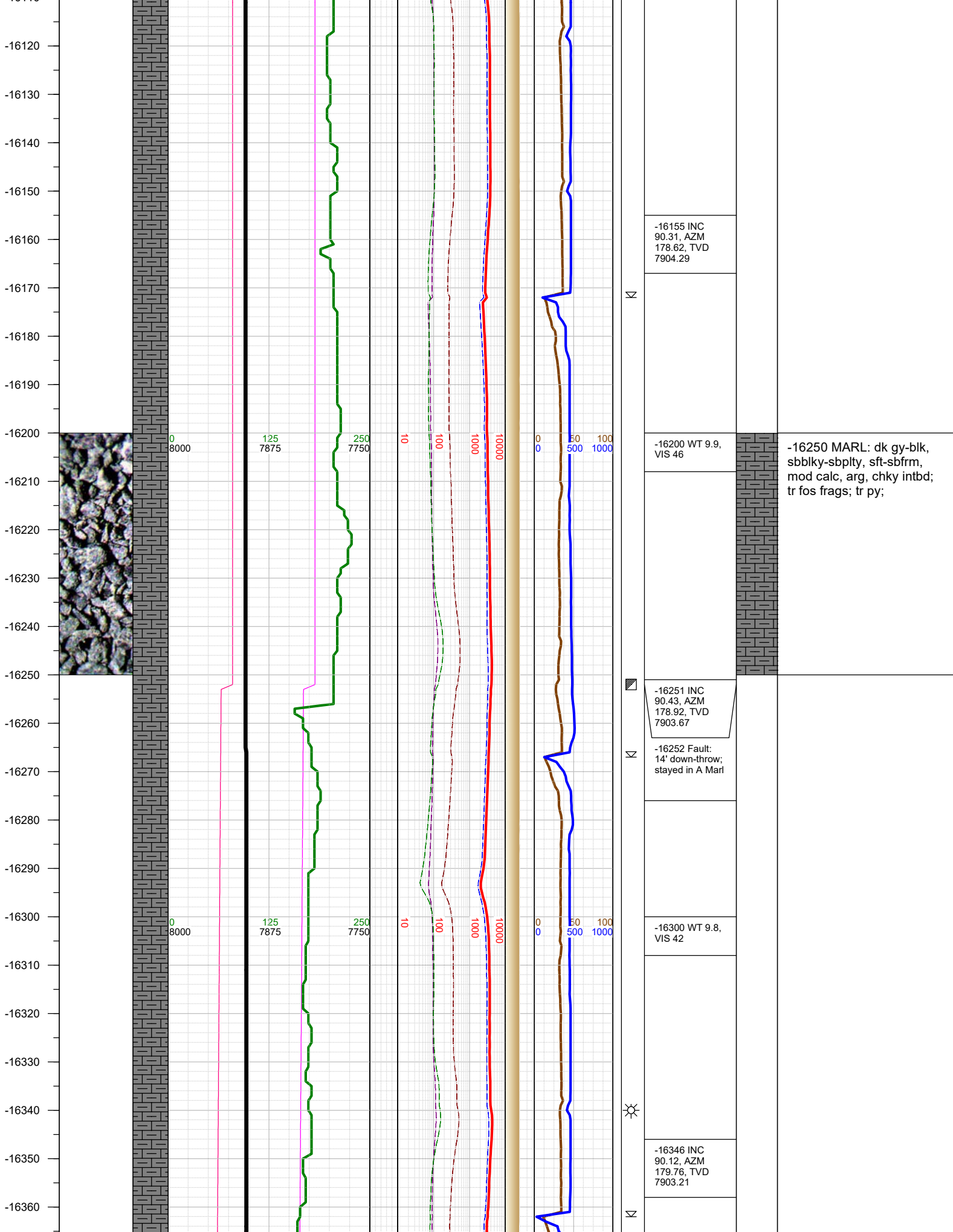

-16370
-16380
-16390
-16400
-16410
-16420
-16430
-16440
-16450
-16460
-16470
-16480
-16490
-16500
-16510
-16520
-16530
-16540
-16550
-16560
-16570
-16580
-16590
-16600
-16610
-16620

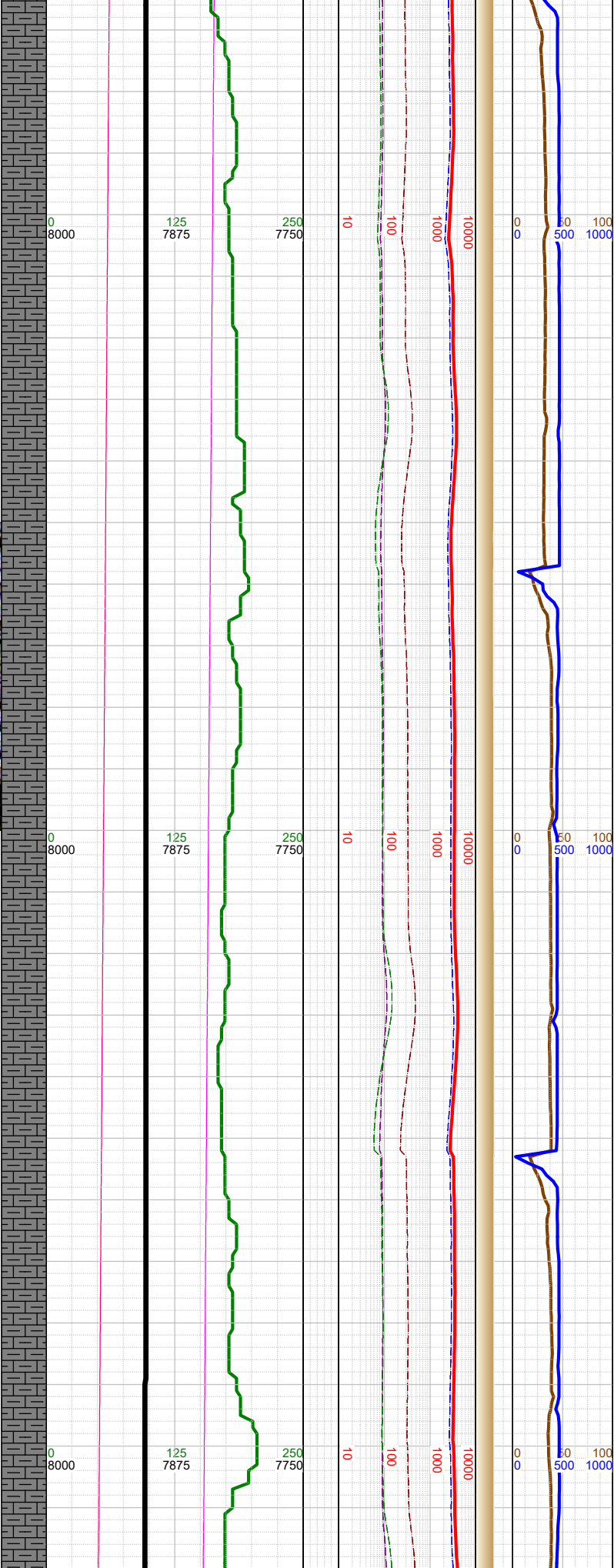
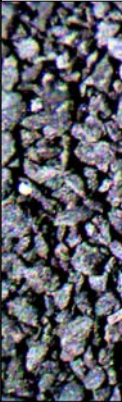

Σ

Σ

-16400 WT 9.8, VIS 42
-16442 INC 89.94, AZM 180.41, TVD 7903.15
-16500 WT 9.8, VIS 42
-16537 INC 89.81, AZM 181.21, TVD 7903.36
-16600 WT 9.8, VIS 42

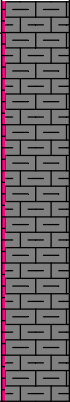

-16500 MARL: dk gy-blk,
sbbly-sbply, sft-sbfrm,
mod calc, arg, chky intbd;
CHK: lt-med gy, sft-sbfrm,
sbbly, mot, v calc, rthy
lstr, mod silty; tr fos frags;
tr py;

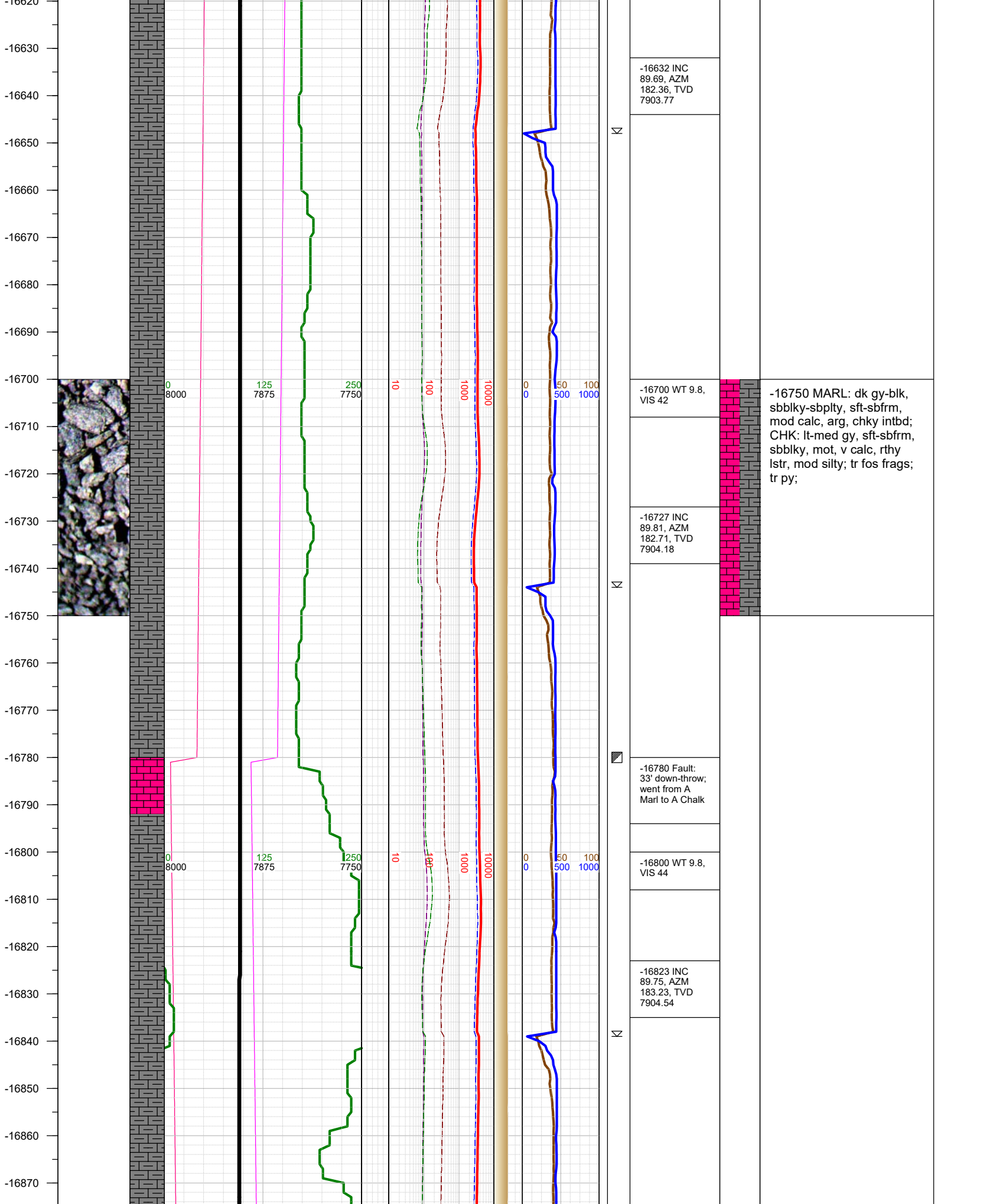

-16880
-16890
-16900
-16910
-16920
-16930
-16940
-16950
-16960
-16970
-16980
-16990
-17000
-17010
-17020
-17030
-17040
-17050
-17060
-17070
-17080
-17090
-17100
-17110
-17120



250
8000

375
7875

500
7750

10

100

1000

10000

0
0

50
500

100
1000



-16900 WT 9.8,
VIS 44

-16918 INC
89.26, AZM
183.5, TVD
7905.36



-17000 MARL: dk gy-blk,
sbbly-sbply, sft-sbfrm,
mod calc, arg, chky intbd;
CHK: lt-med gy, sft-sbfrm,
sbbly, mot, v calc, rthy
lstr, mod silty; tr fos frags;
tr py;

250
8000

375
7875

500
7750

10

100

1000

10000

0
0

50
500

100
1000



-17000 WT 9.8,
VIS 44

-17013 INC
89.38, AZM
183.58, TVD
7906.48



250
8000

375
7875

500
7750

10

100

1000

10000

0
0

50
500

100
1000



-17100 WT 9.8,
VIS 44

-17109 INC
89.32, AZM
184.14, TVD
7907.57

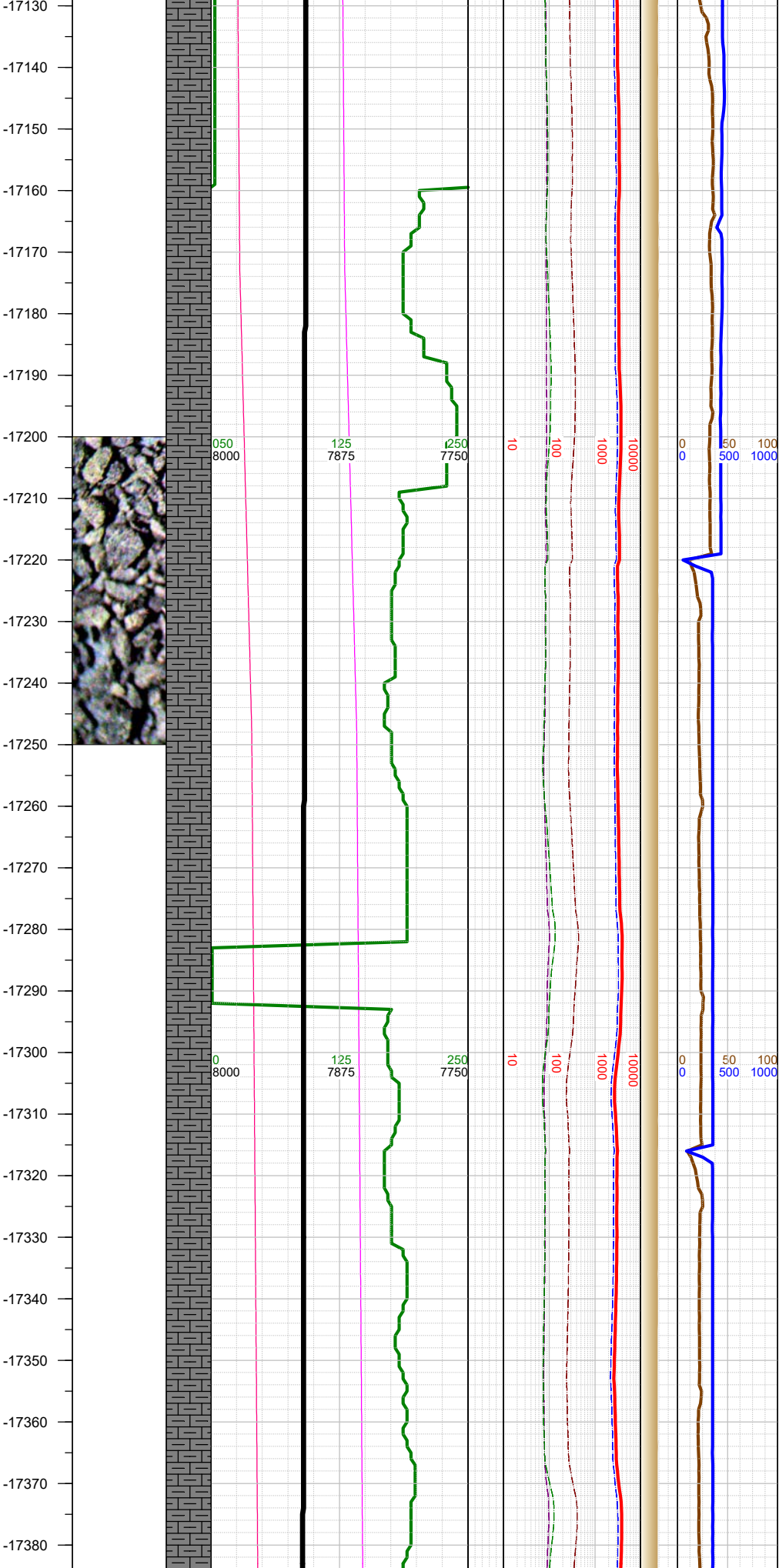

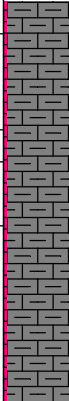
Σ				
	-17204 INC 89.14, AZM 184.29, TVD 7908.85		-17250 MARL: dk gy-blk, sbbly-sbply, sft-sbfrm, mod calc, arg, chky intbd; CHK: lt-med gy, sft-sbfrm, sbbly, mot, v calc, rthy lstr, mod silty; tr fos frags; tr py;	
-17220 WT 9.8, VIS 44				
Σ				
	-17299 INC 89.38, AZM 184.11, TVD 7910.08			
	-17320 WT 9.8, VIS 44			

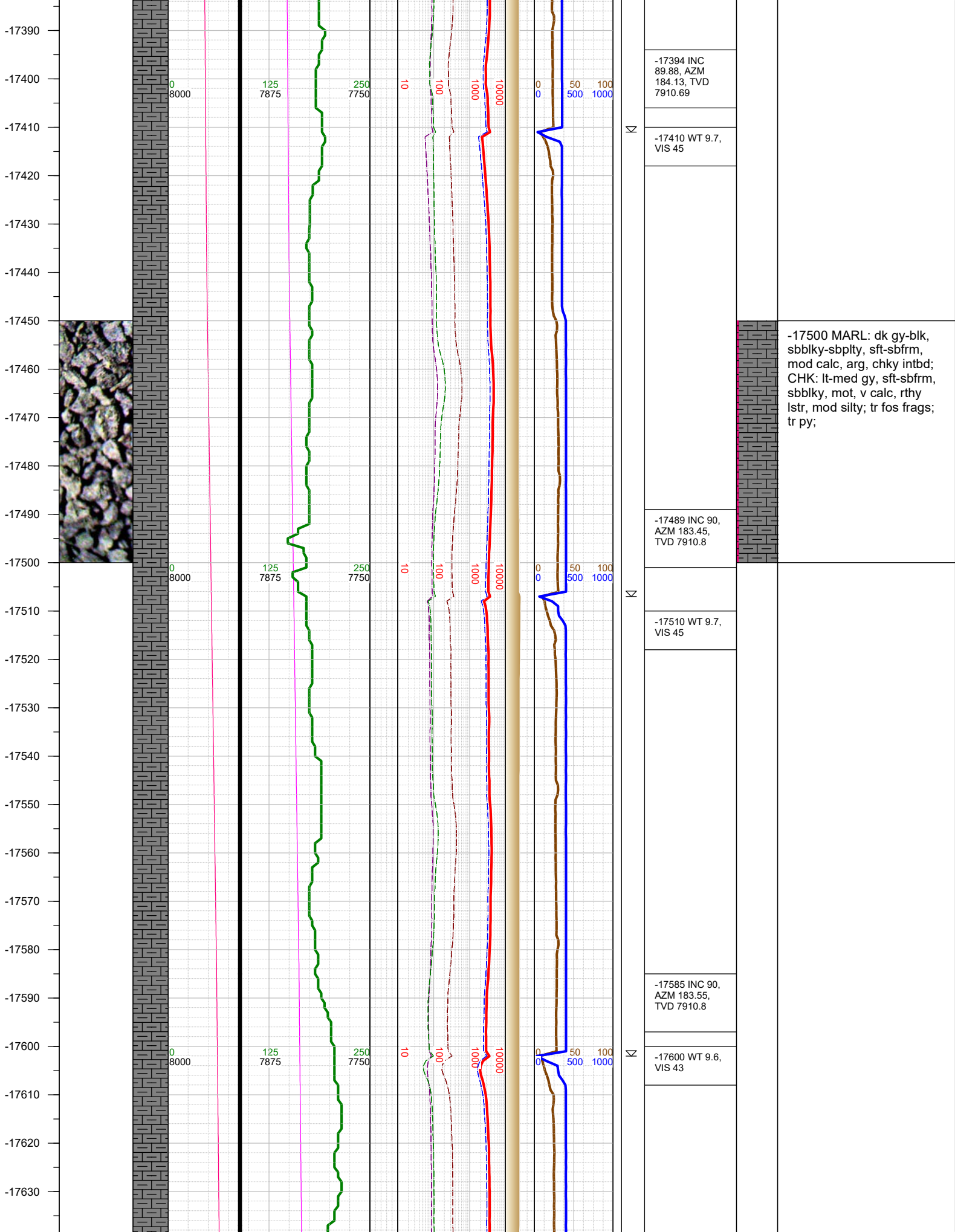

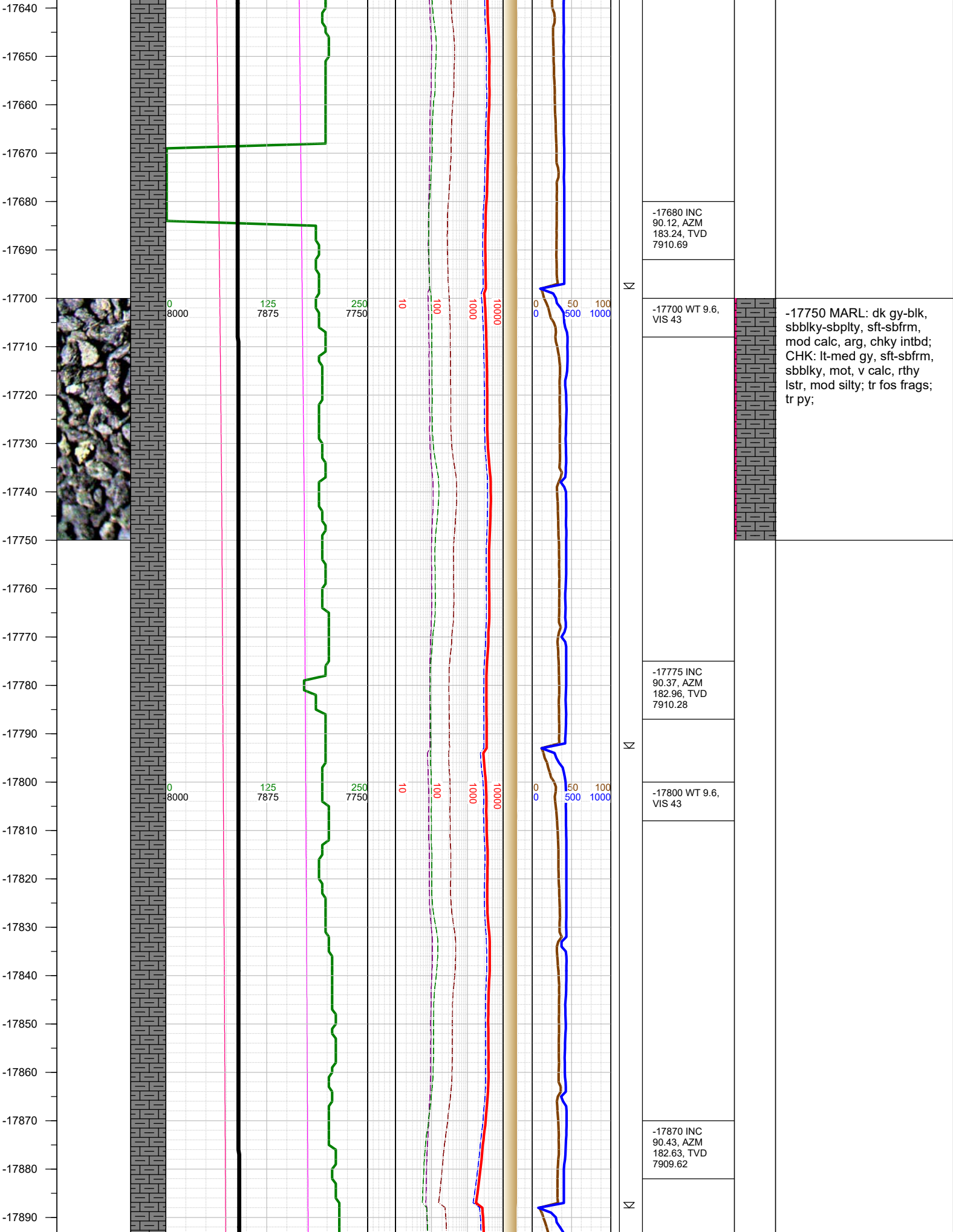

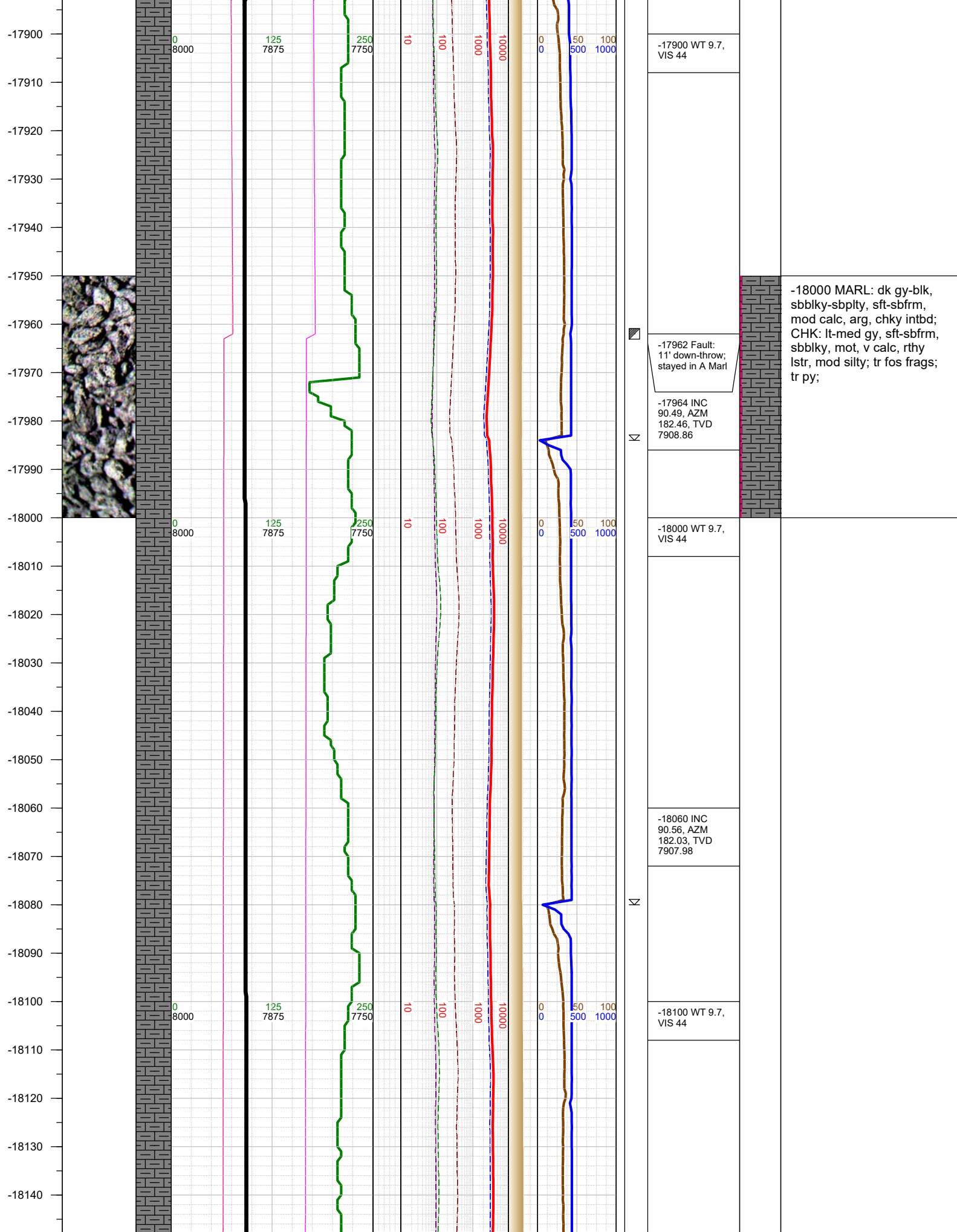

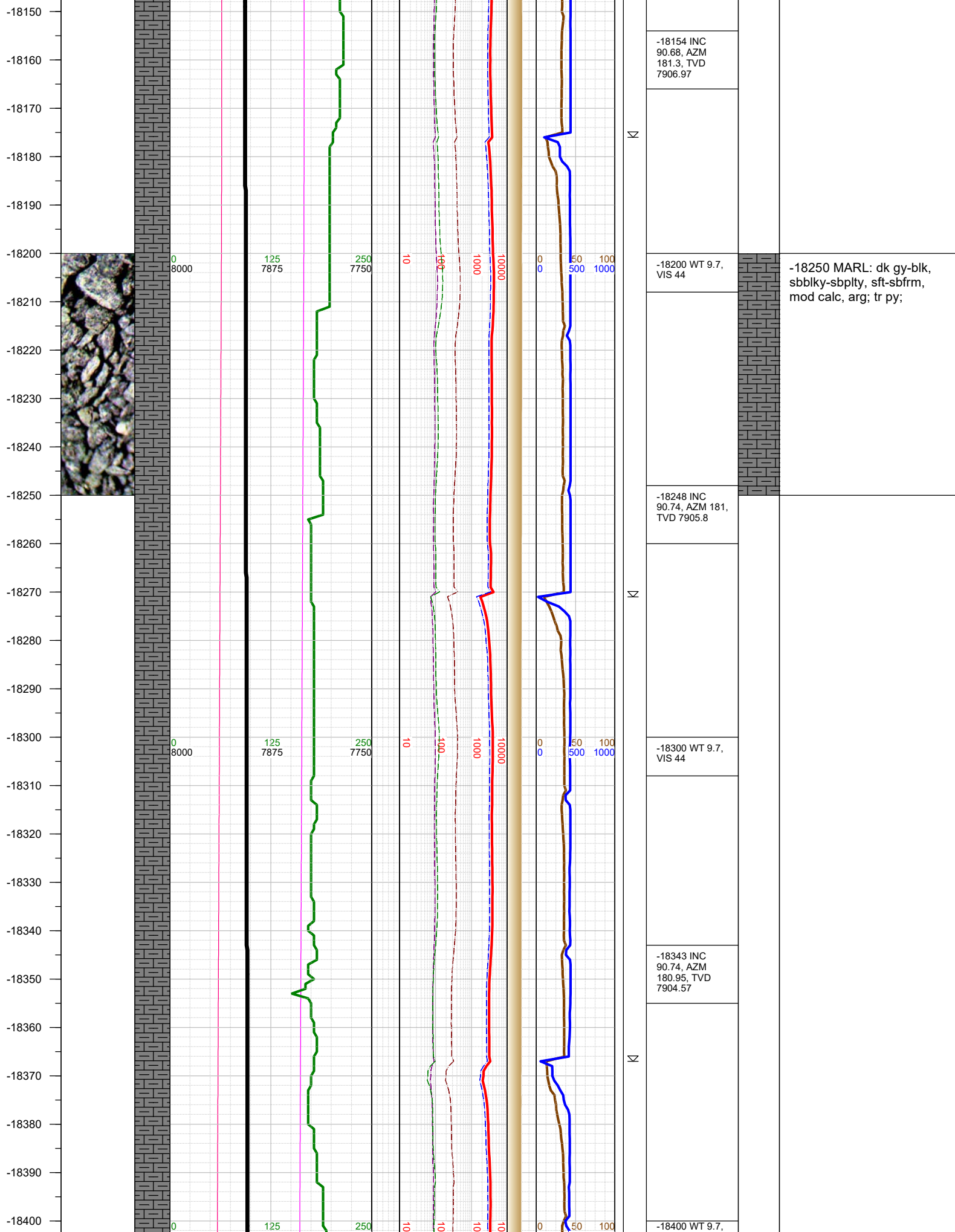

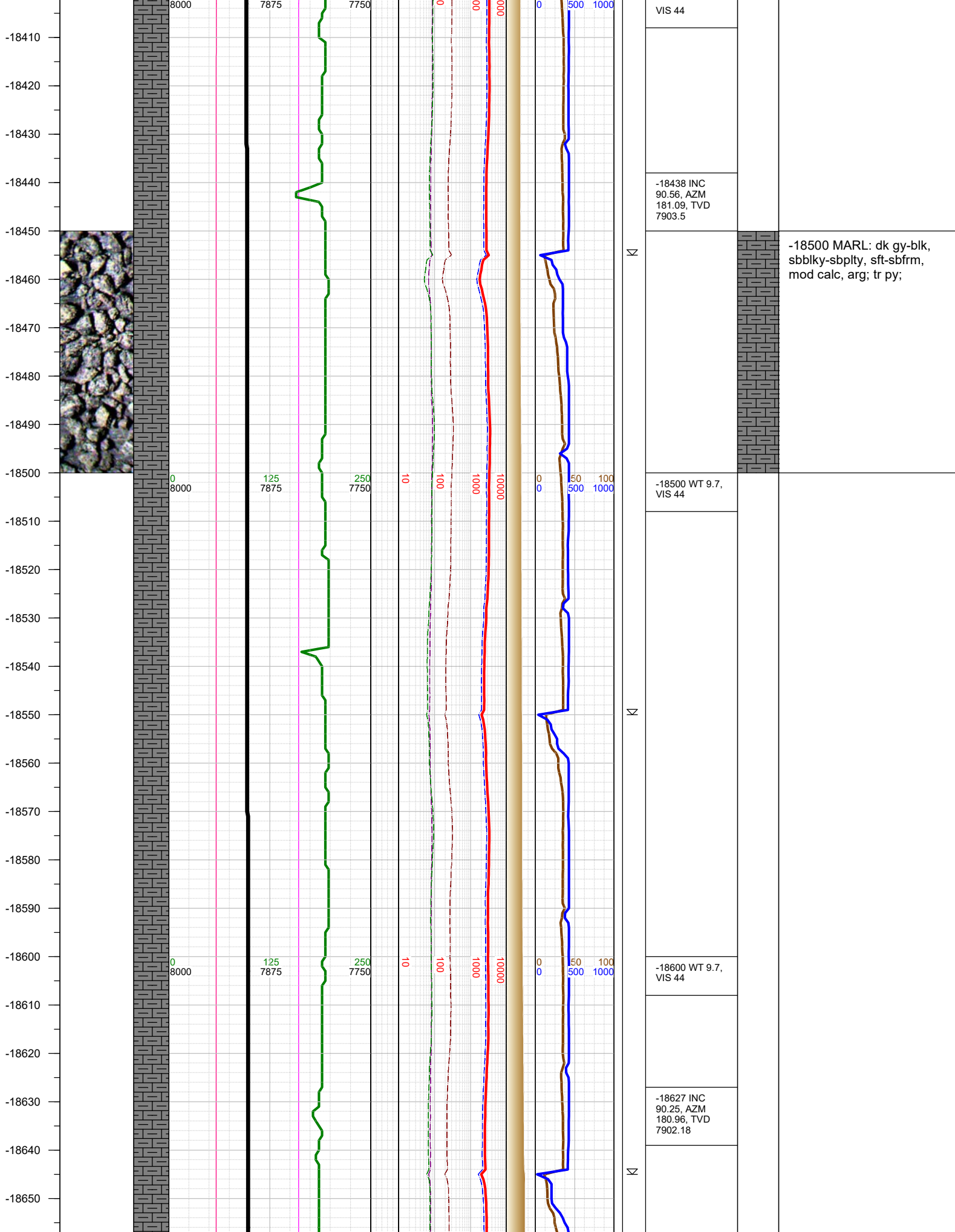

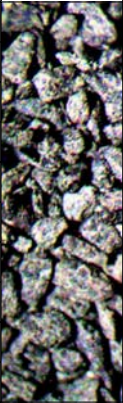
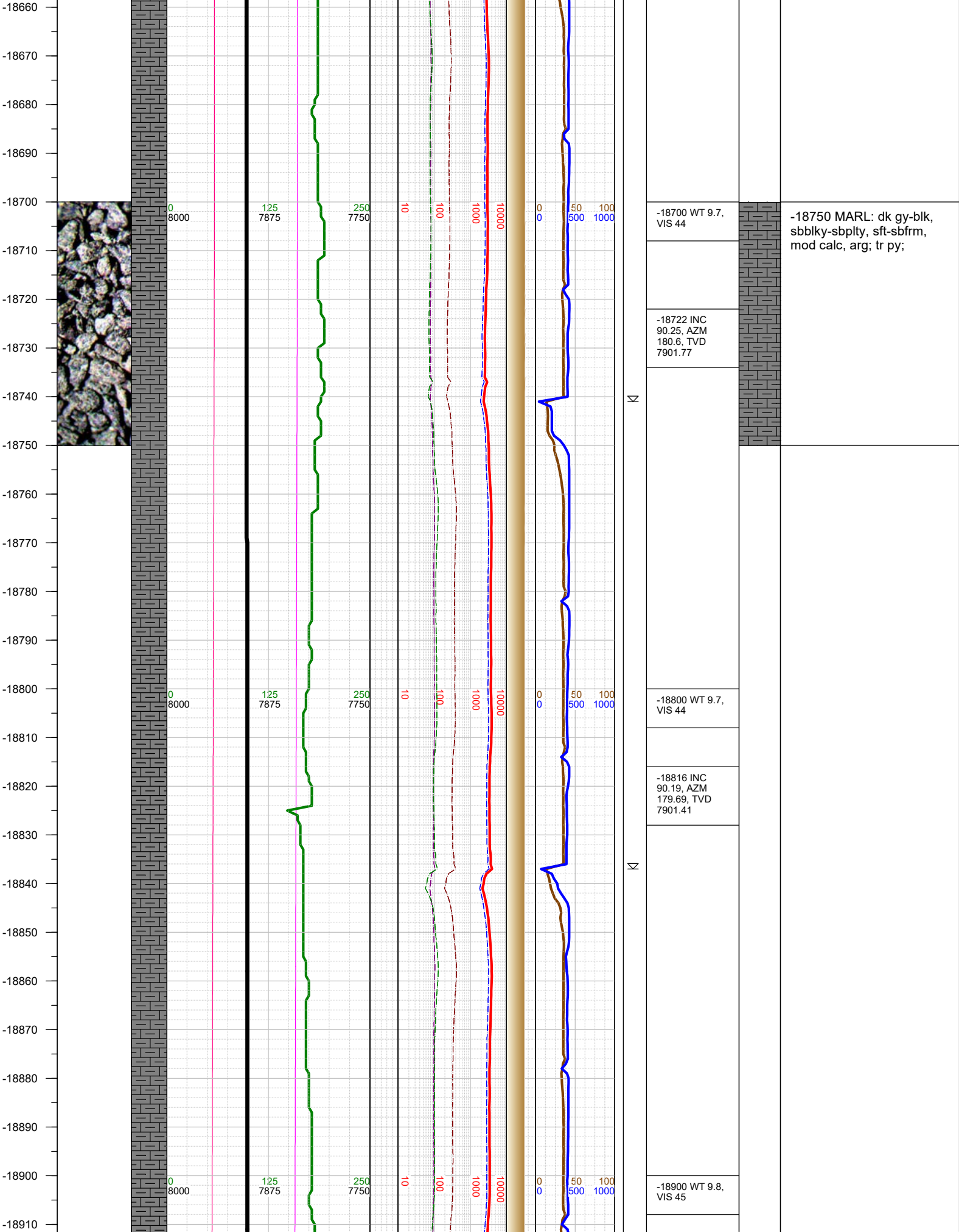

-18750 MARL: dk gy-blk, sbblky-sbplty, sft-sbfrm, mod calc, arg; tr py;

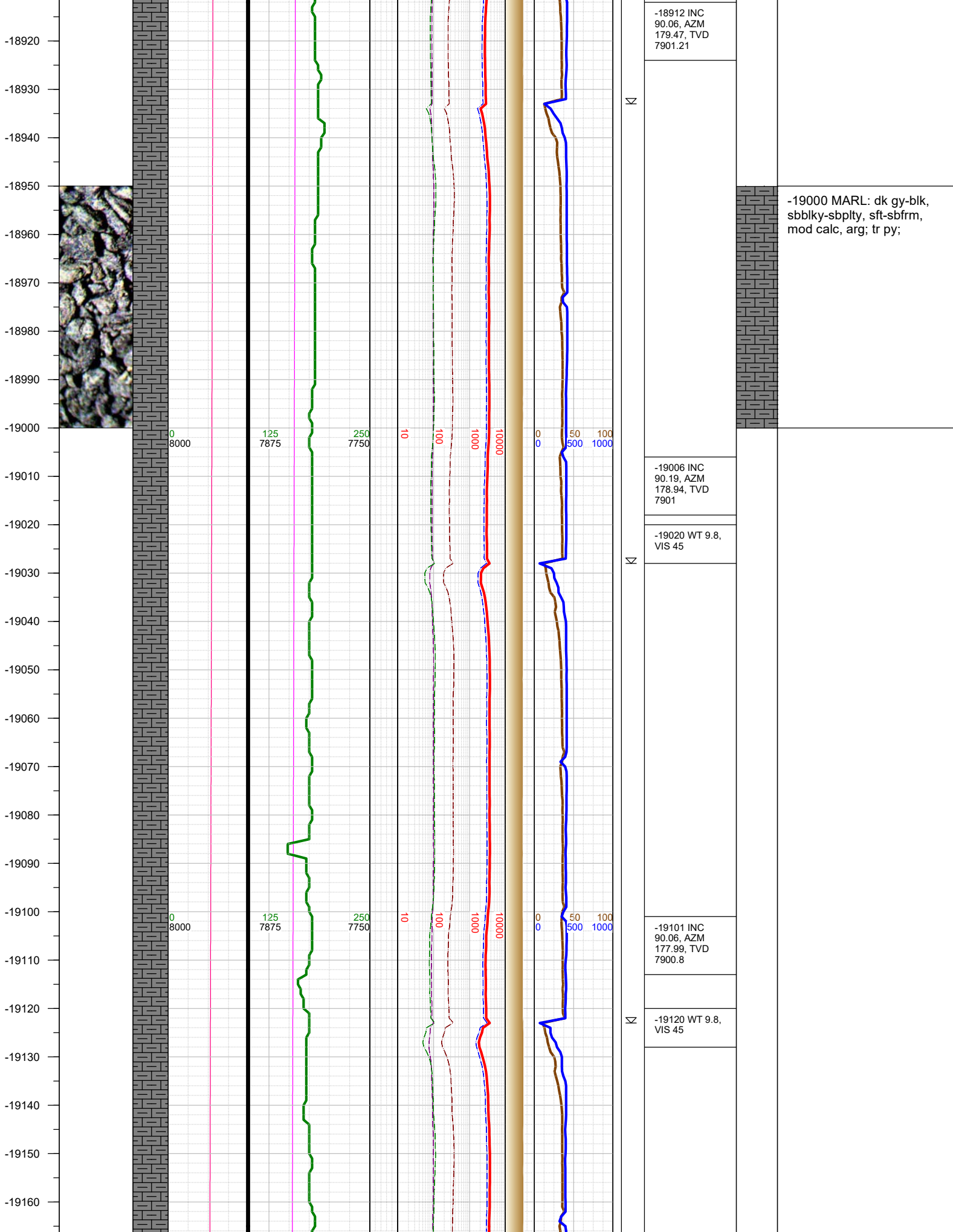

-19170
-19180
-19190
-19200
-19210
-19220
-19230
-19240
-19250
-19260
-19270
-19280
-19290
-19300
-19310
-19320
-19330
-19340
-19350
-19360
-19370
-19380
-19390
-19400
-19410
-19420

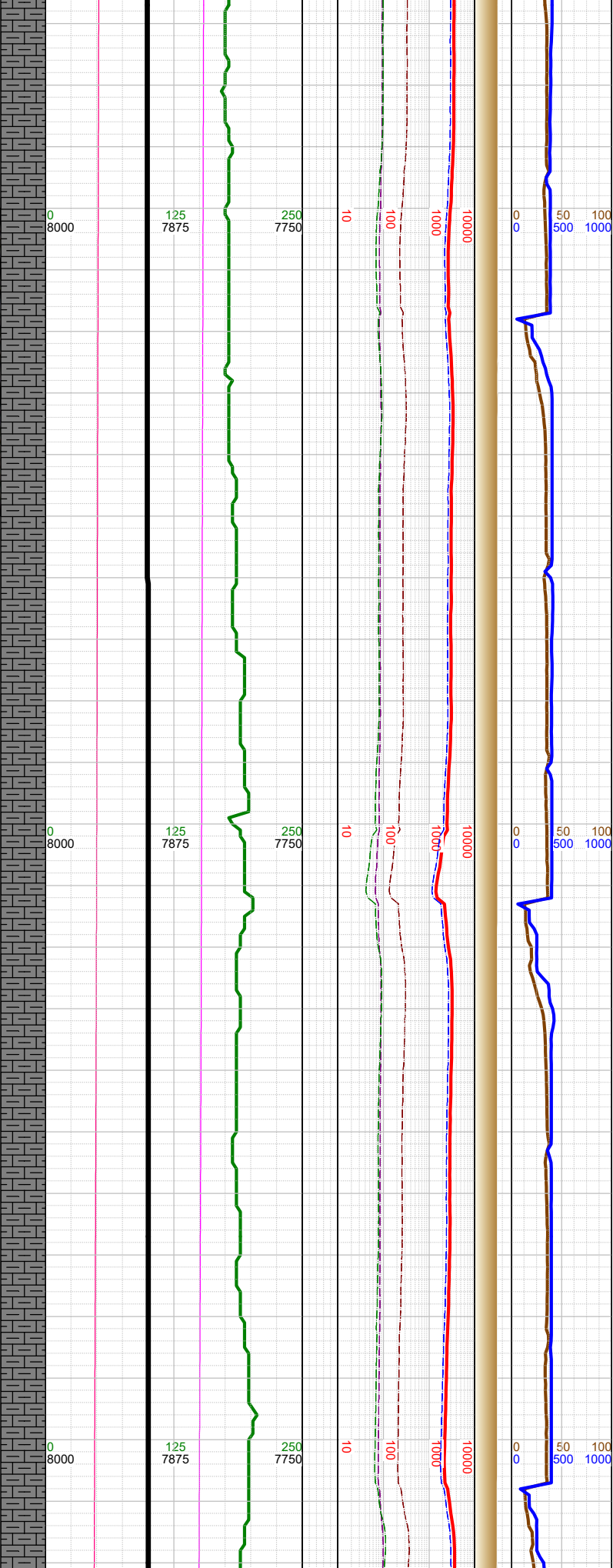
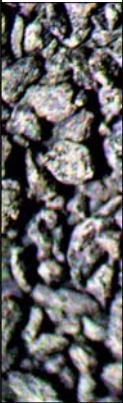

Σ

Σ

Σ

-19196 INC
90.06, AZM
176.59, TVD
7900.7

-19210 WT 9.8,
VIS 45

-19291 INC
90.12, AZM
177.3, TVD
7900.54

-19310 WT 9.8,
VIS 45

-19387 INC
90.06, AZM
177.69, TVD
7900.39

-19400 WT 9.8,
VIS 45

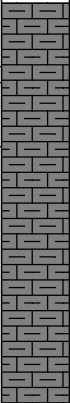

-19250 MARL: dk gy-blk,
sbbly-sbplty, sft-sbfrm,
mod calc, arg; tr py;

-19430
-19440
-19450
-19460
-19470
-19480
-19490
-19500
-19510
-19520
-19530
-19540
-19550
-19560
-19570
-19580
-19590
-19600
-19610
-19620
-19630
-19640
-19650
-19660
-19670

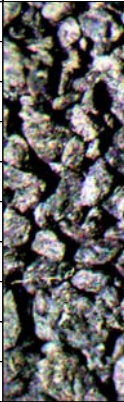

0
8000

125
7875

250
7750

10

100

1000

10000

0
0

50

100

500

1000

Σ

Σ

-19482 INC
89.81, AZM
178.72, TVD
7900.49

-19486 Fault:
10' down-throw;
stayed in A Marl

-19510 WT 9.8,
VIS 45

-19577 INC
89.94, AZM
179.31, TVD
7900.69

-19600 WT 9.8,
VIS 45

-19673 INC

-19500 MARL: dk gy-blk,
sbbly-sbply, sft-sbfrm,
mod calc, arg, chky intbd;
tr py; tr bent;

-19680
-19690
-19700
-19710
-19720
-19730
-19740
-19750
-19760
-19770
-19780
-19790
-19800
-19810
-19820
-19830
-19840
-19850
-19860
-19870
-19880
-19890
-19900
-19910
-19920
-19930

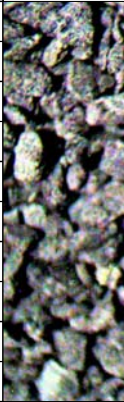

250
8000

375
7875

500
7750

10

100

1000

10000

0
0

50
500

100
1000

N

☀

N

N

90.19, AZM
179.34, TVD
7900.59

-19700 WT 9.8,
VIS 45

-19800 WT 9.8,
VIS 45

-19863 INC
90.31, AZM
178.64, TVD
7899.77

-19900 WT 9.7,
VIS 44

-19750 MARL: dk gy-blk,
sbbkly-sbply, sft-sbfrm,
mod calc, arg; tr py;

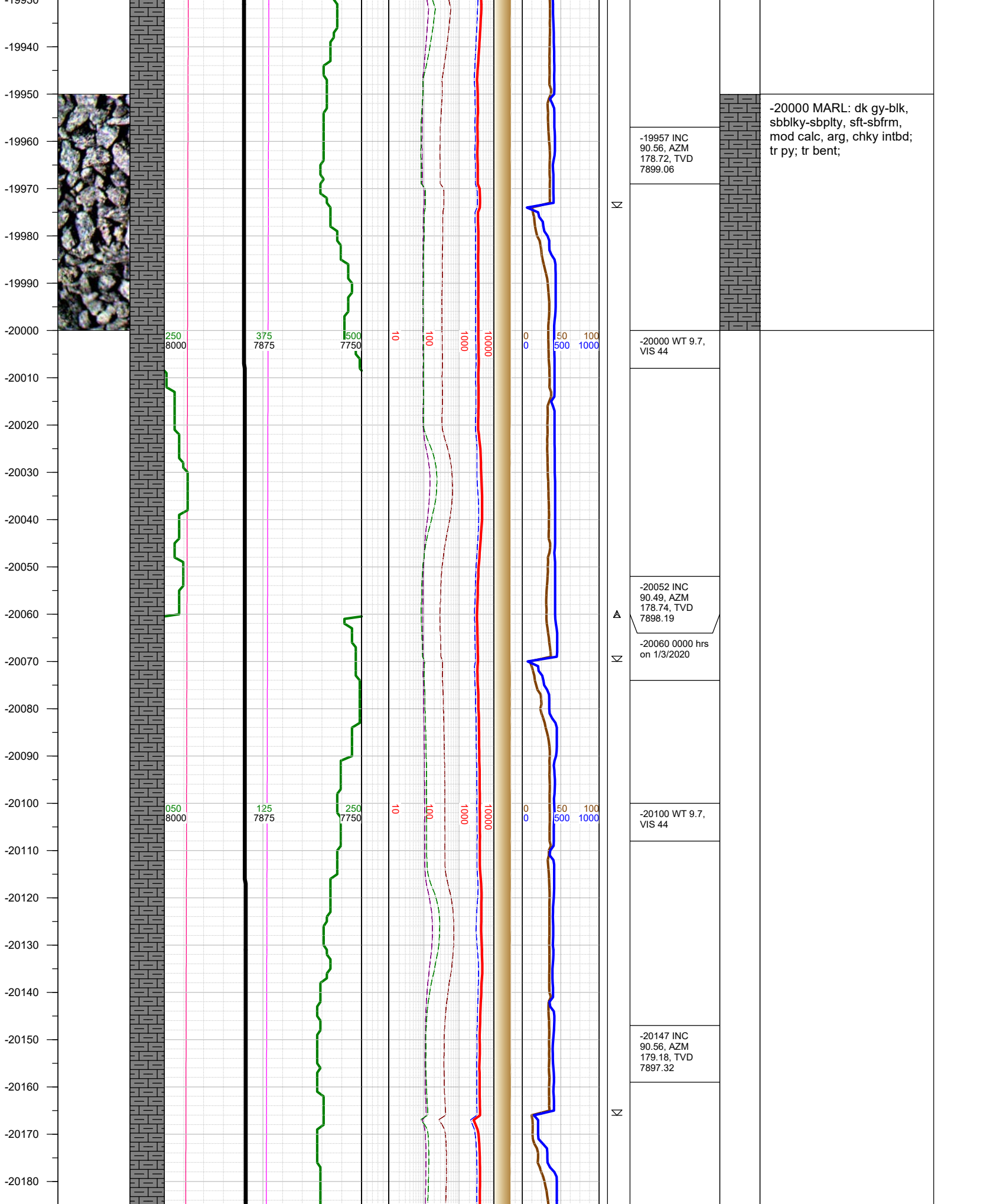

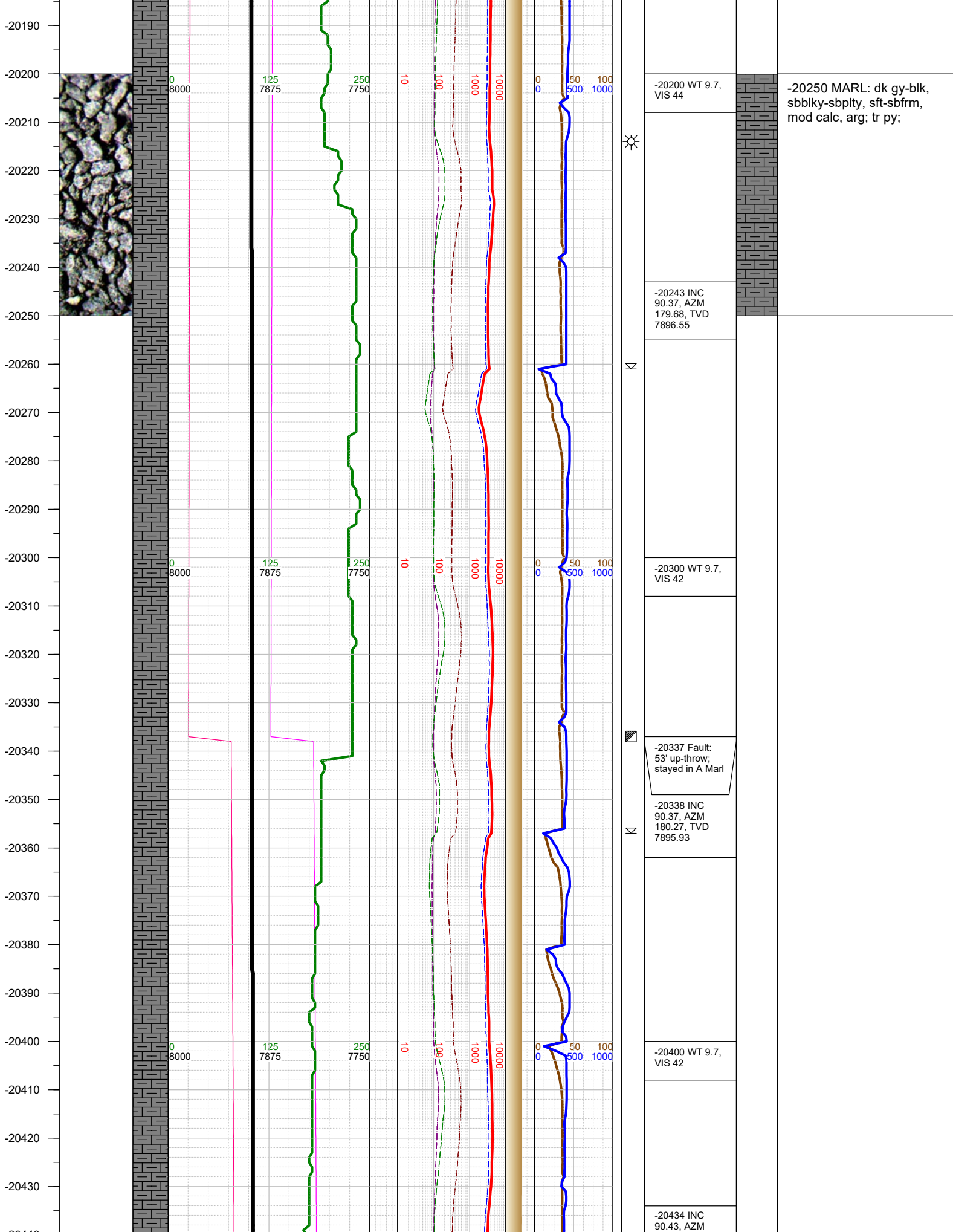

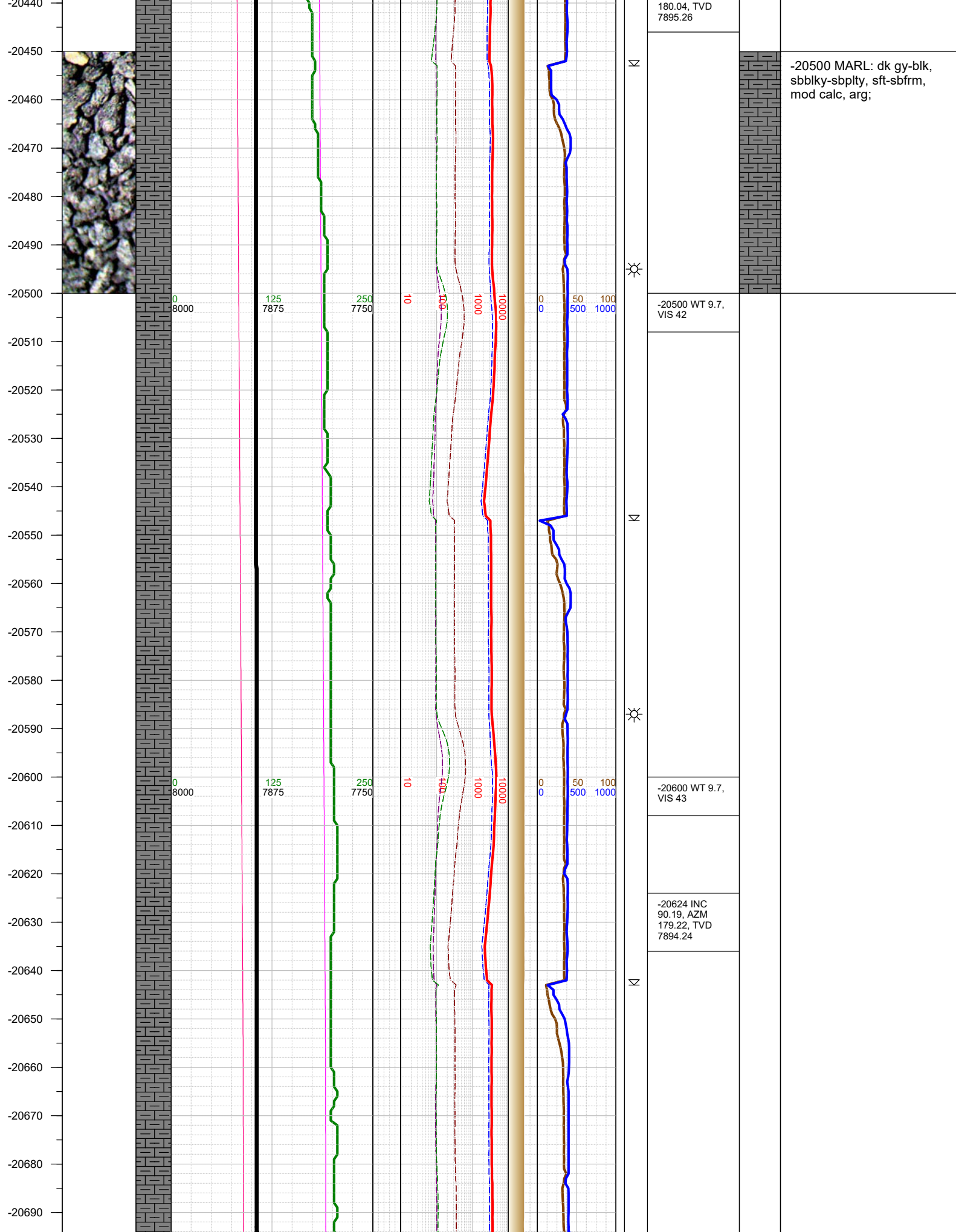

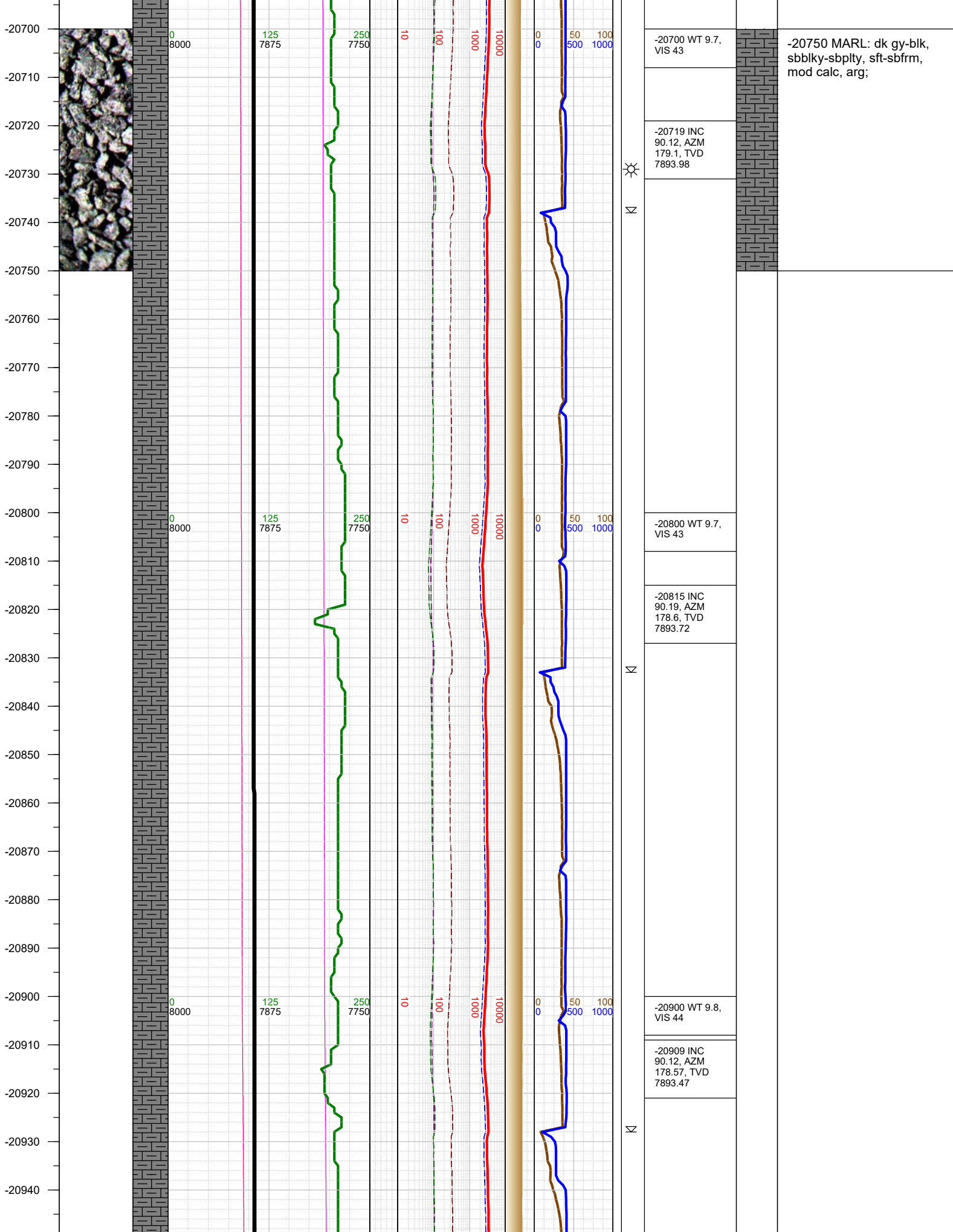

-20750 MARL: dk gy-blk, sbblky-sbplty, sft-sbfrm, mod calc, arg;

