

OPERATOR: **Extraction Oil & Gas**  
WELL NAME: **Northwest A S20-25-10N**  
FIELD NAME: DJ Basin - Wattenberg  
DRILLING RIG: Patterson 901  
API #: 05-014-20790

LAT/LONG: 39.983158, -105.012918  
SURFACE HOLE: NWNW S9-T1S-R68W, 1289' FNL, 814' FWL  
BOTTOM HOLE: S20-T1S-R68W, 2194' FNL, 2584' FWL



Earth Science Agency, LLC

COUNTY: Broomfield  
STATE: Colorado  
GROUND ELEVATION: 5314'  
KELLY BUSHING: 5343'  
DRILLING FLUID: OBM  
TVD VS. MD: 7983' / 21955'  
SPUD DATE: December 19, 2019  
TD DATE: December 23, 2019  
  
DEPTHS LOGGED: 3000' - 21955'  
DATES LOGGED: December 19, 2019 - December 23, 2019  
GEOLOGISTS: Curtis Magnino, Kyle Newman  
SCALE: 5" = 100'

#### LEGEND

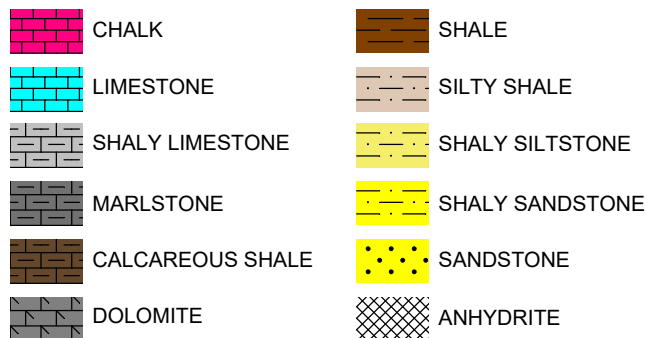

FORMATION CONNECTION MIDNIGHT NEW BIT GAS SHOW FAULT

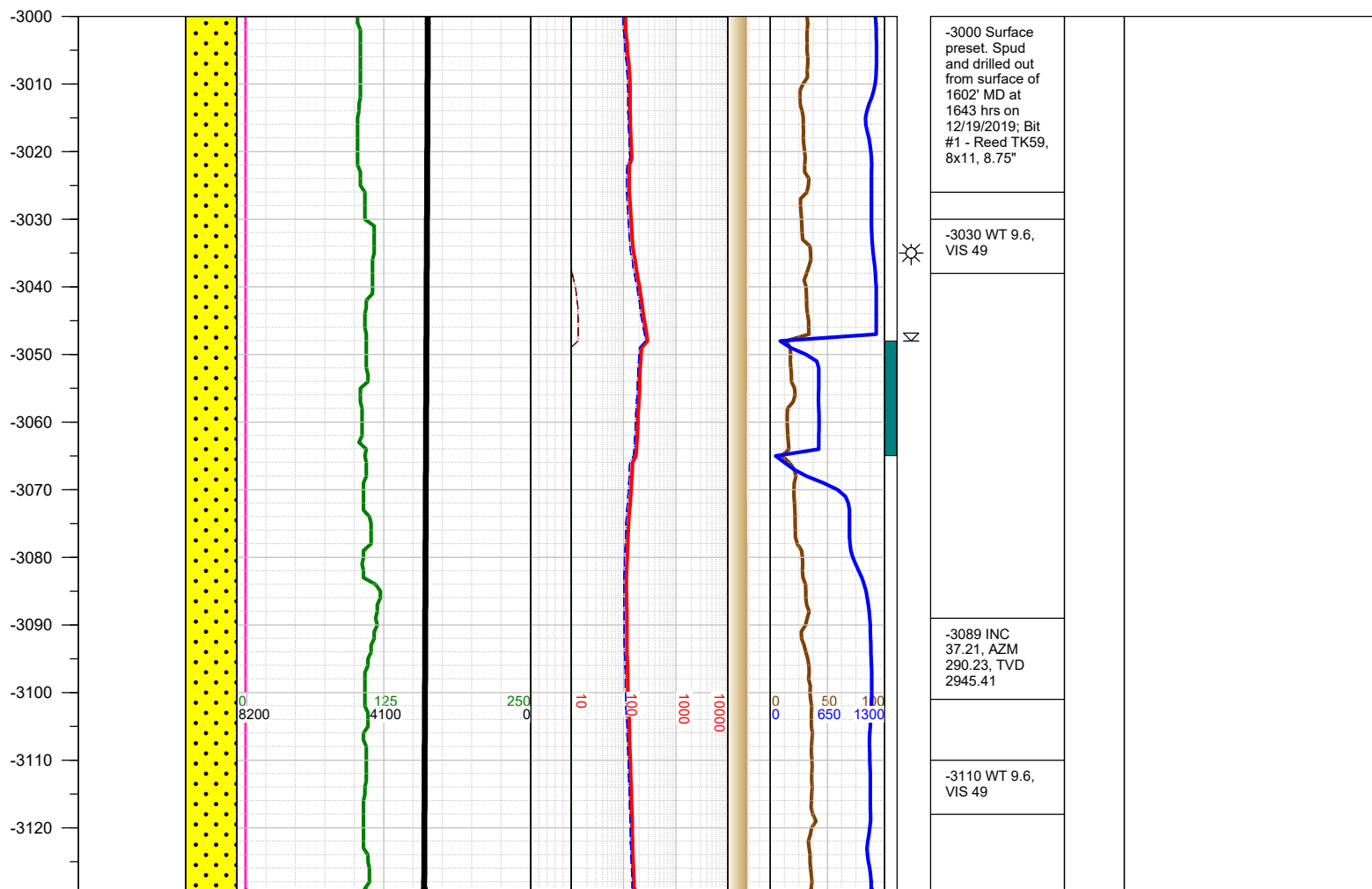
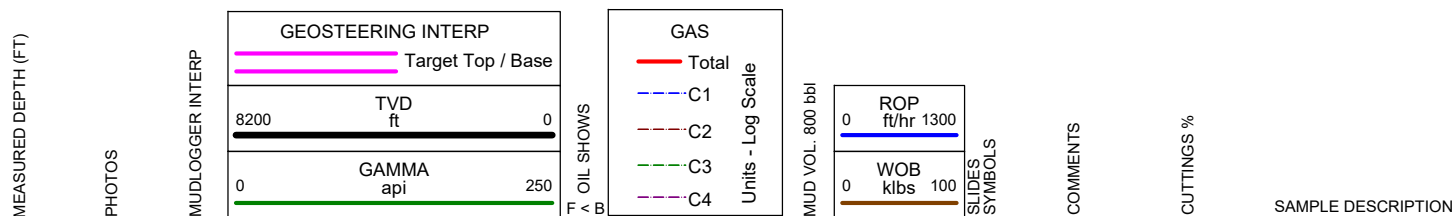

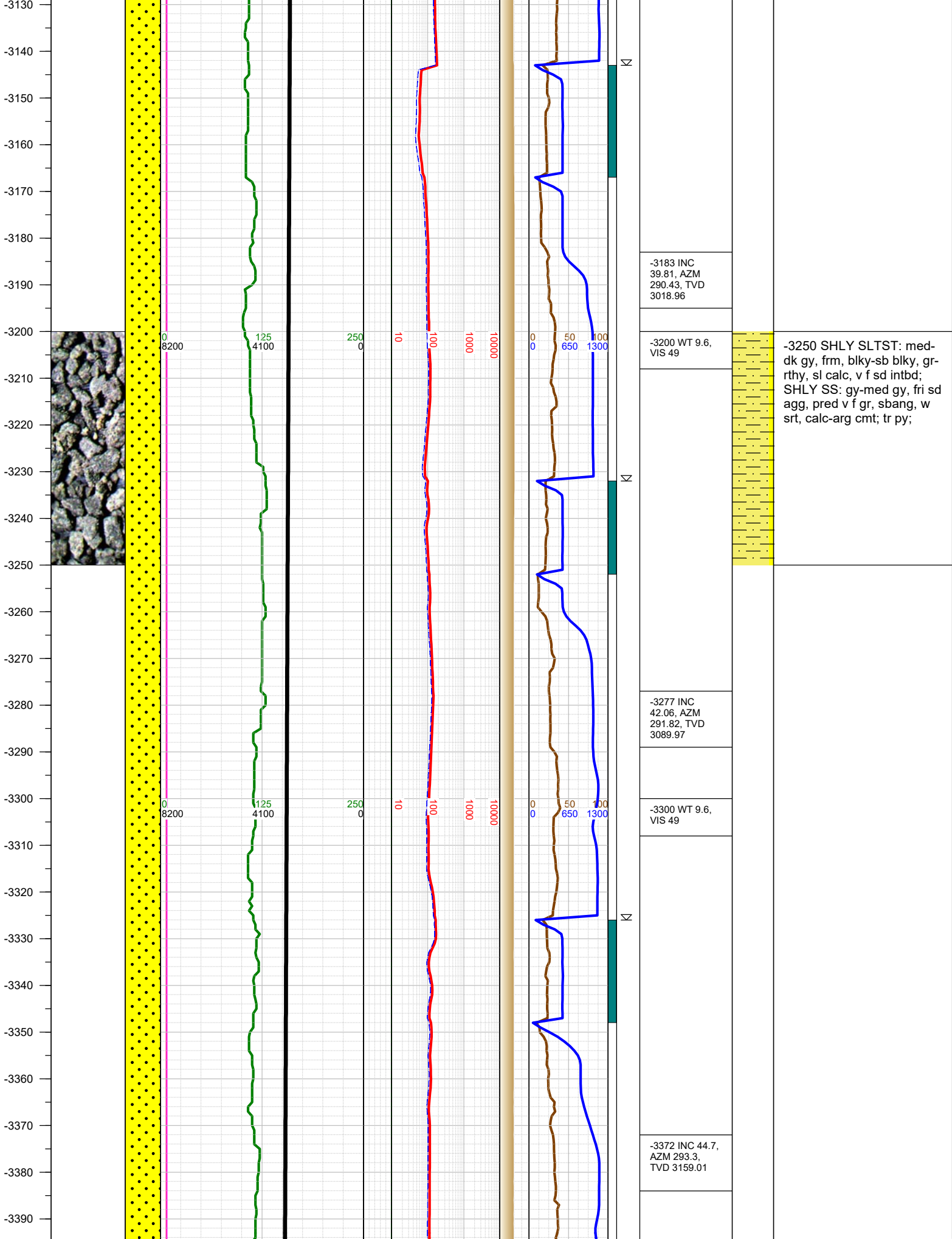

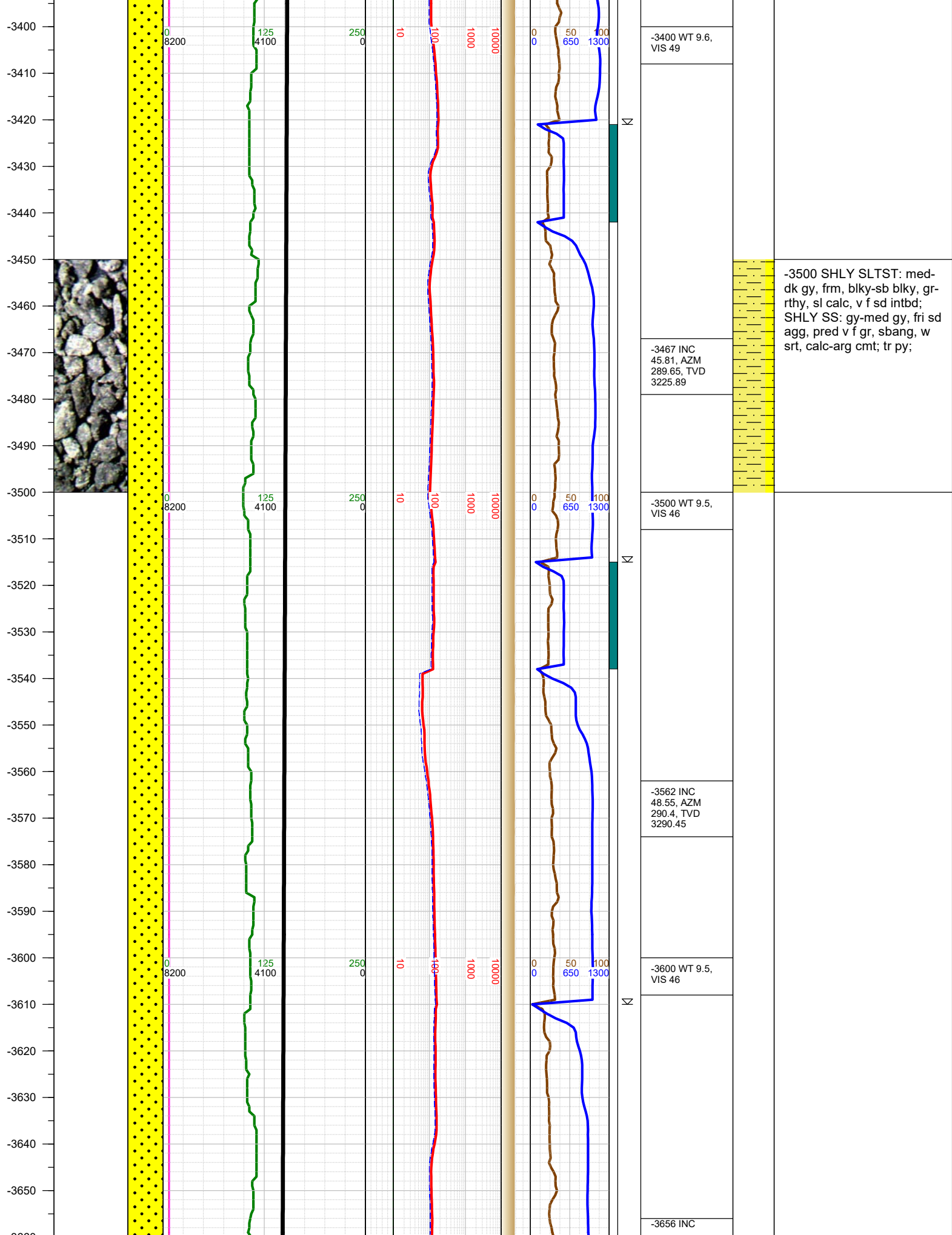

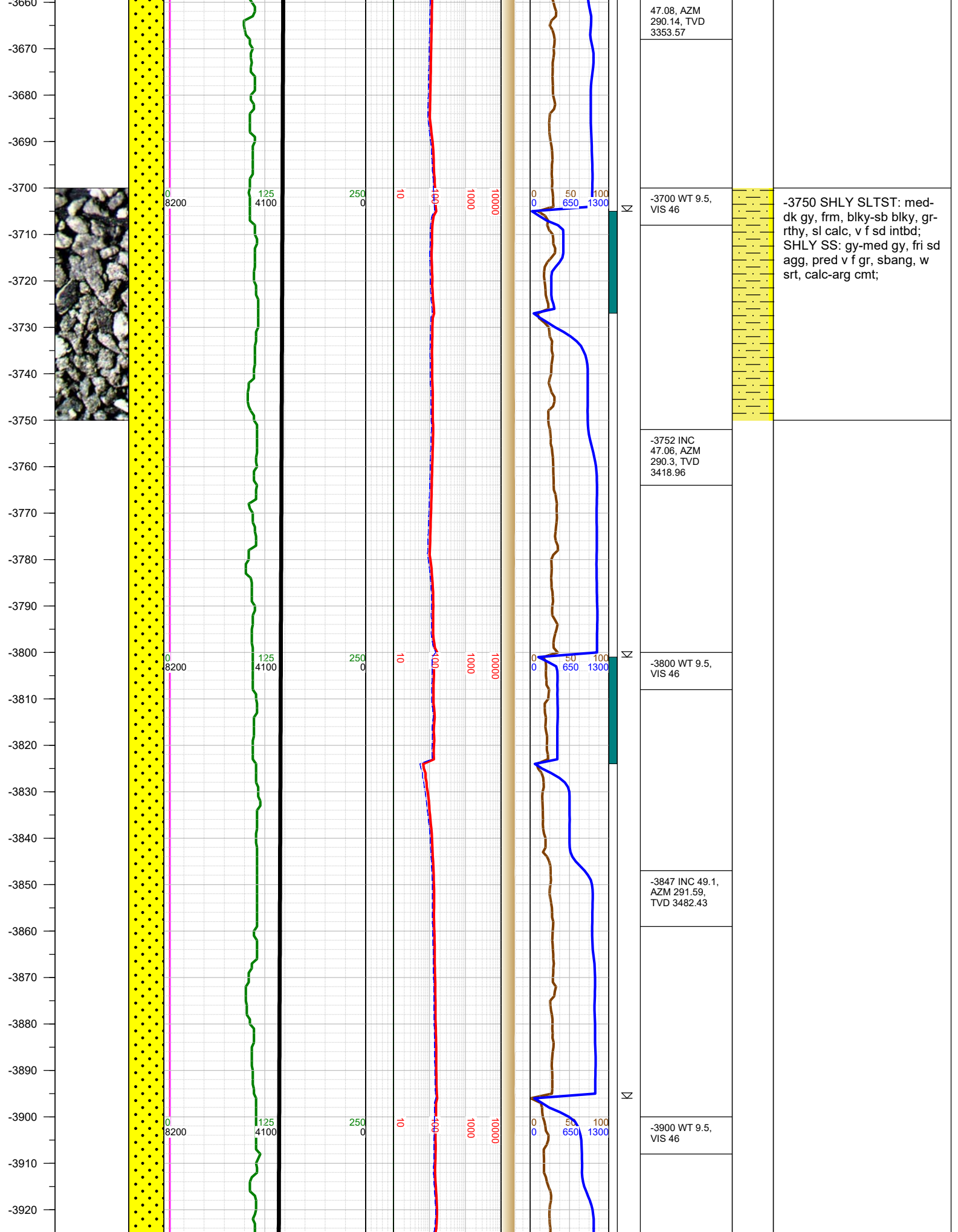



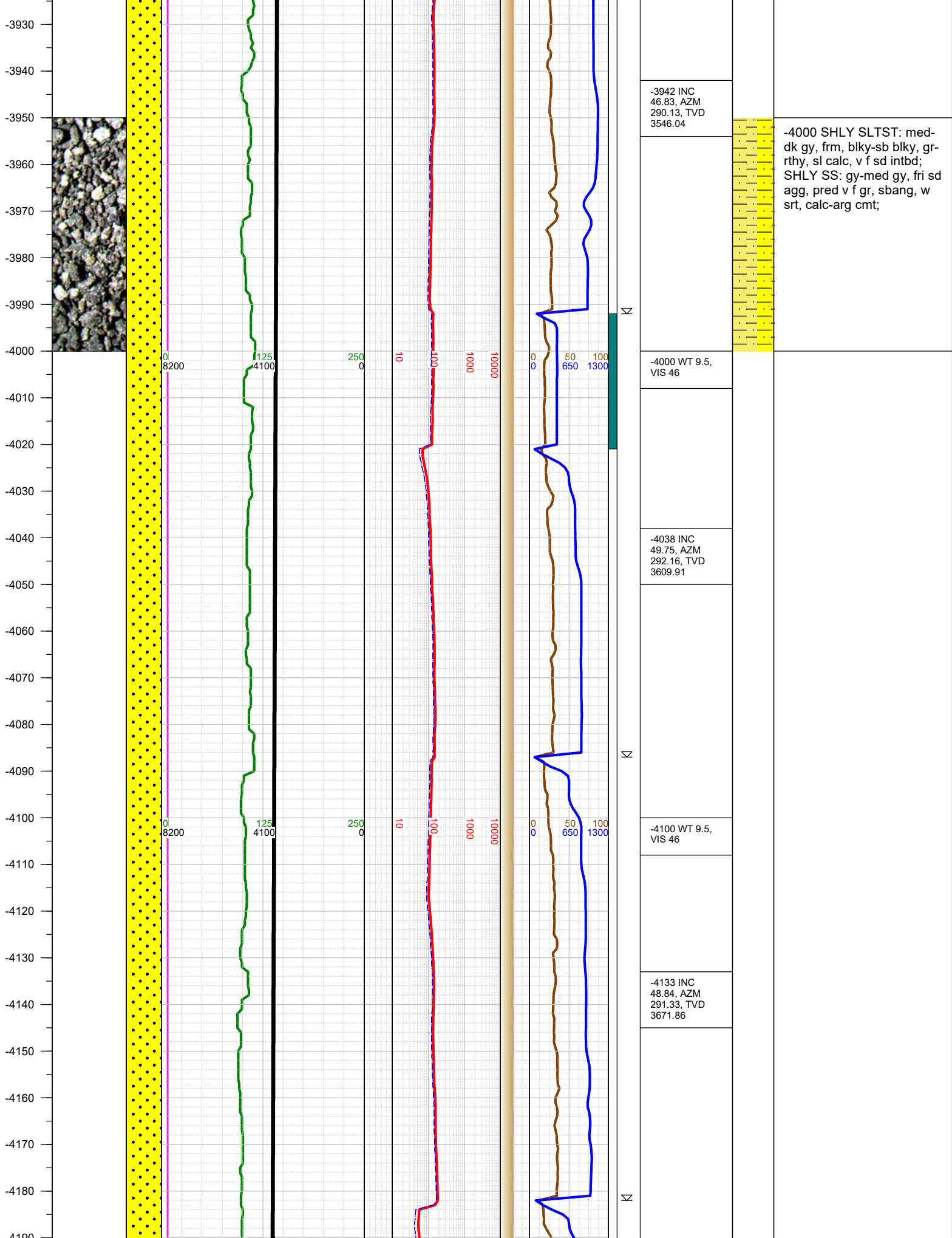



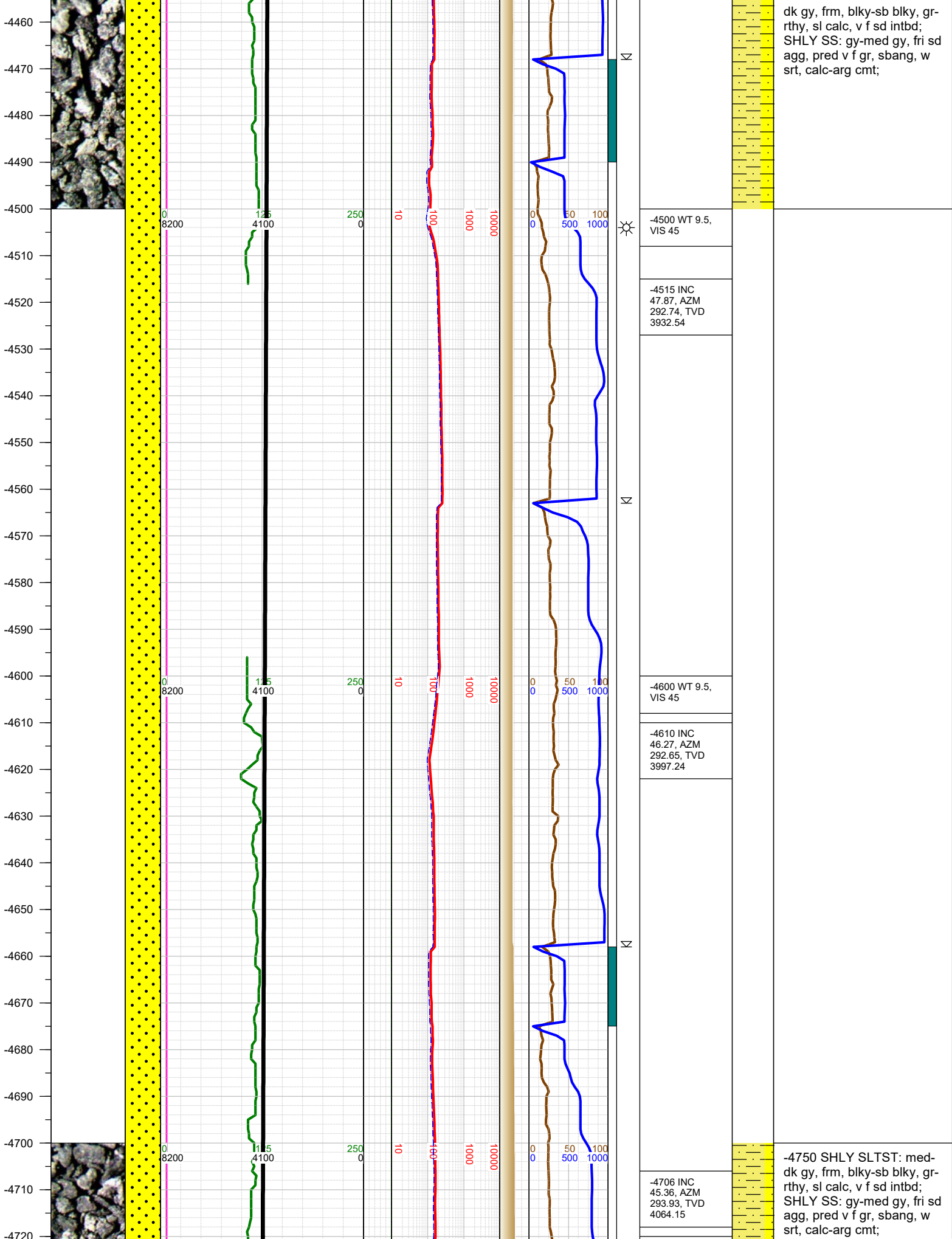

dk gy, frm, blkly-sb blkly, gr-rthy, sl calc, v f sd intbd; SHLY SS: gy-med gy, fri sd agg, pred v f gr, sbang, w srt, calc-arg cmt;

-4750 SHLY SLTST: med-dk gy, frm, blkly-sb blkly, gr-rthy, sl calc, v f sd intbd; SHLY SS: gy-med gy, fri sd agg, pred v f gr, sbang, w srt, calc-arg cmt;



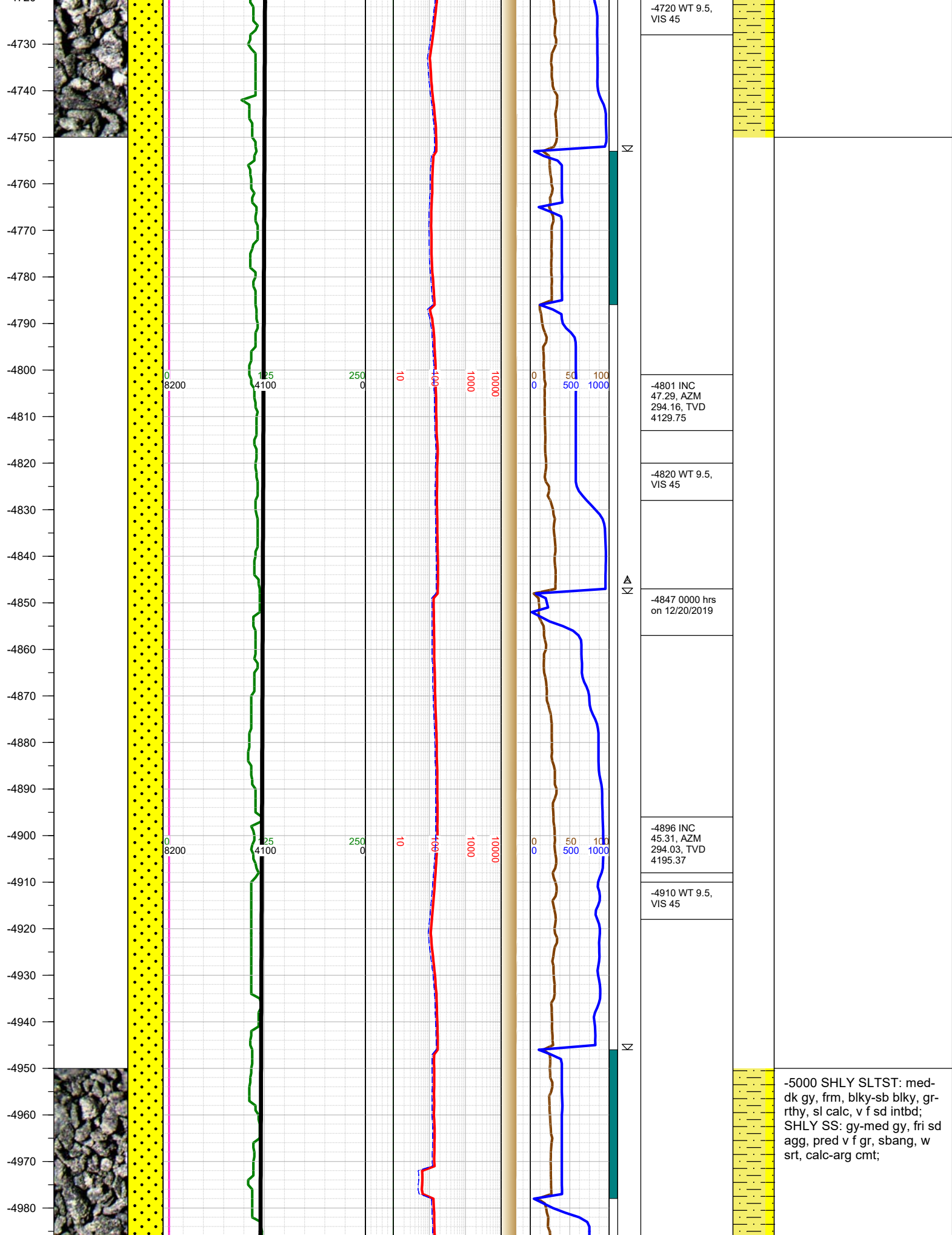



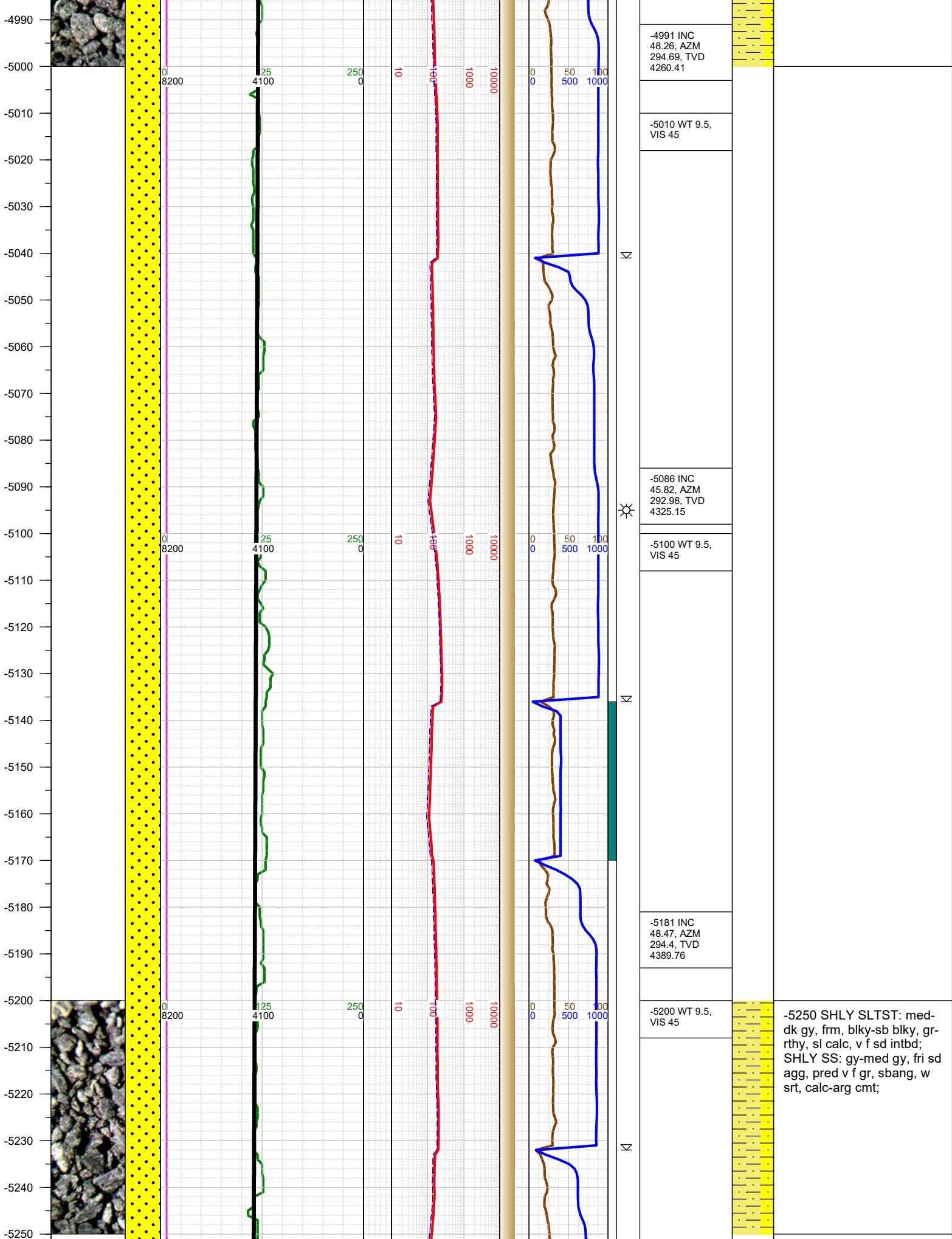

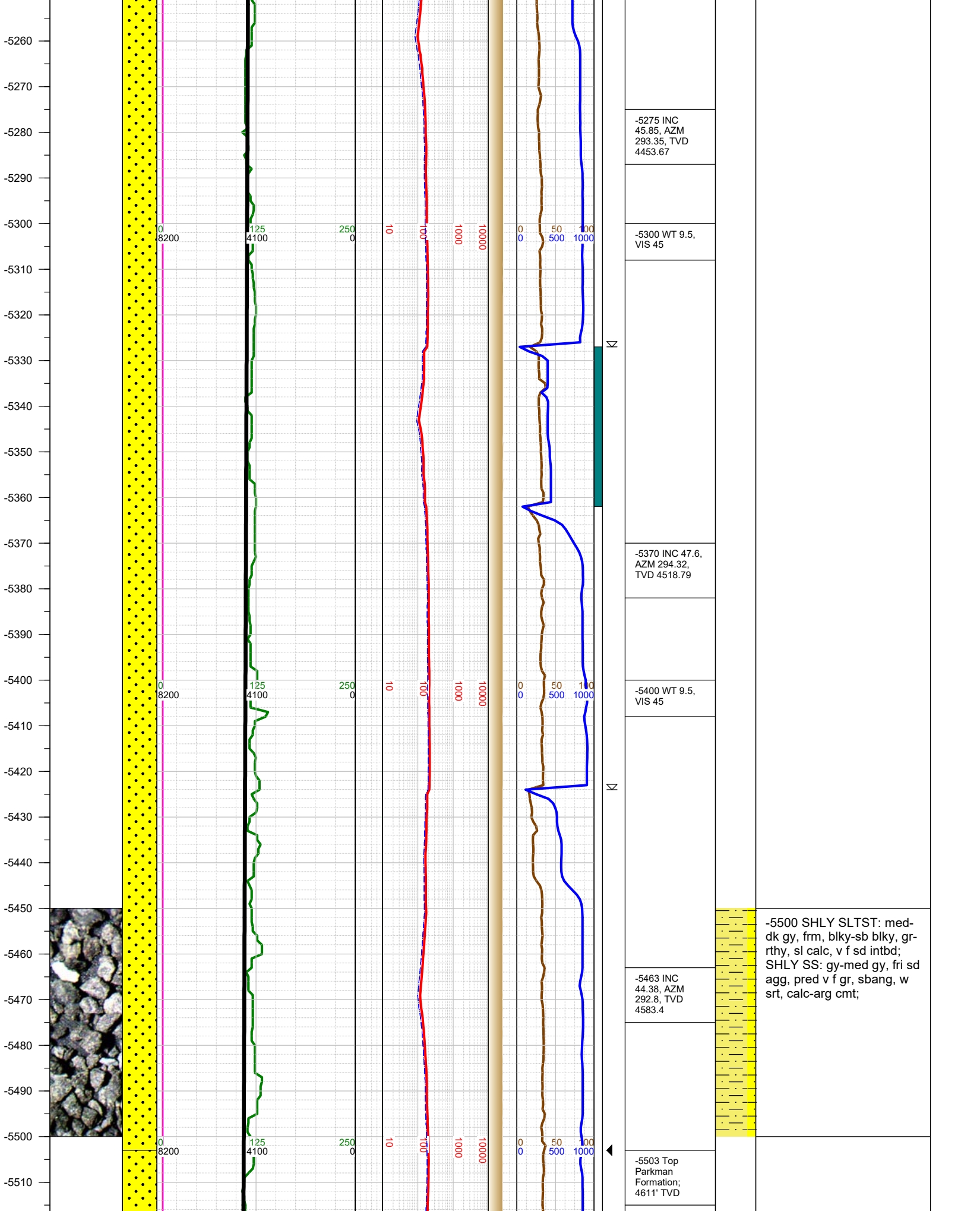

-5520  
-5530  
-5540  
-5550  
-5560  
-5570  
-5580  
-5590  
-5600  
-5610  
-5620  
-5630  
-5640  
-5650  
-5660  
-5670  
-5680  
-5690  
-5700  
-5710  
-5720  
-5730  
-5740  
-5750  
-5760  
-5770  
-5780

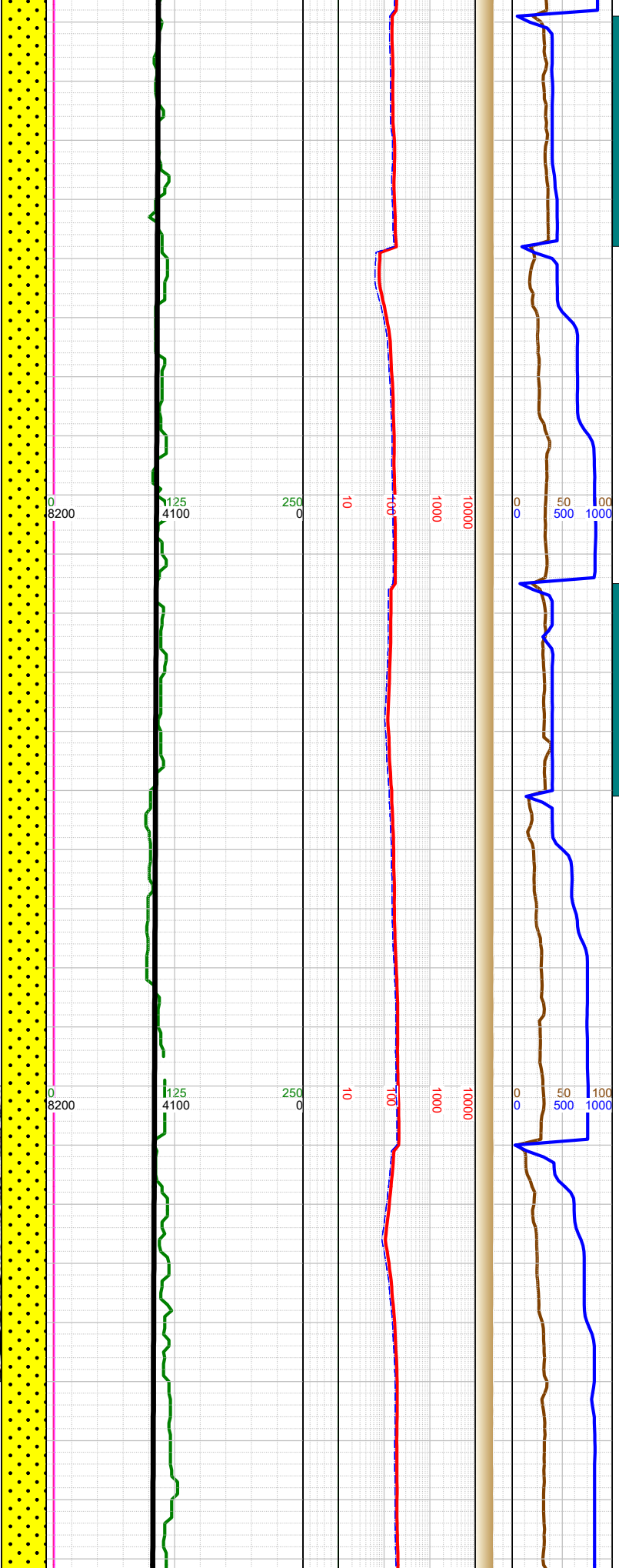

-5520 WT 9.5,  
VIS 45

-5559 INC  
46.72, AZM  
293.99, TVD  
4650.63

-5600 WT 9.5,  
VIS 45

-5654 INC  
48.66, AZM  
293.97, TVD  
4714.57

-5700 WT 9.5,  
VIS 45

-5749 INC  
47.03, AZM  
292.75, TVD  
4778.33

-5750 SHLY SLTST: med-  
dk gy, frm, blkly-sb blkly, gr-  
rthy, sl calc, v f sd intbd;  
SHLY SS: gy-med gy, fri sd  
agg, pred v f gr, sbang, w  
srt, calc-arg cmt;

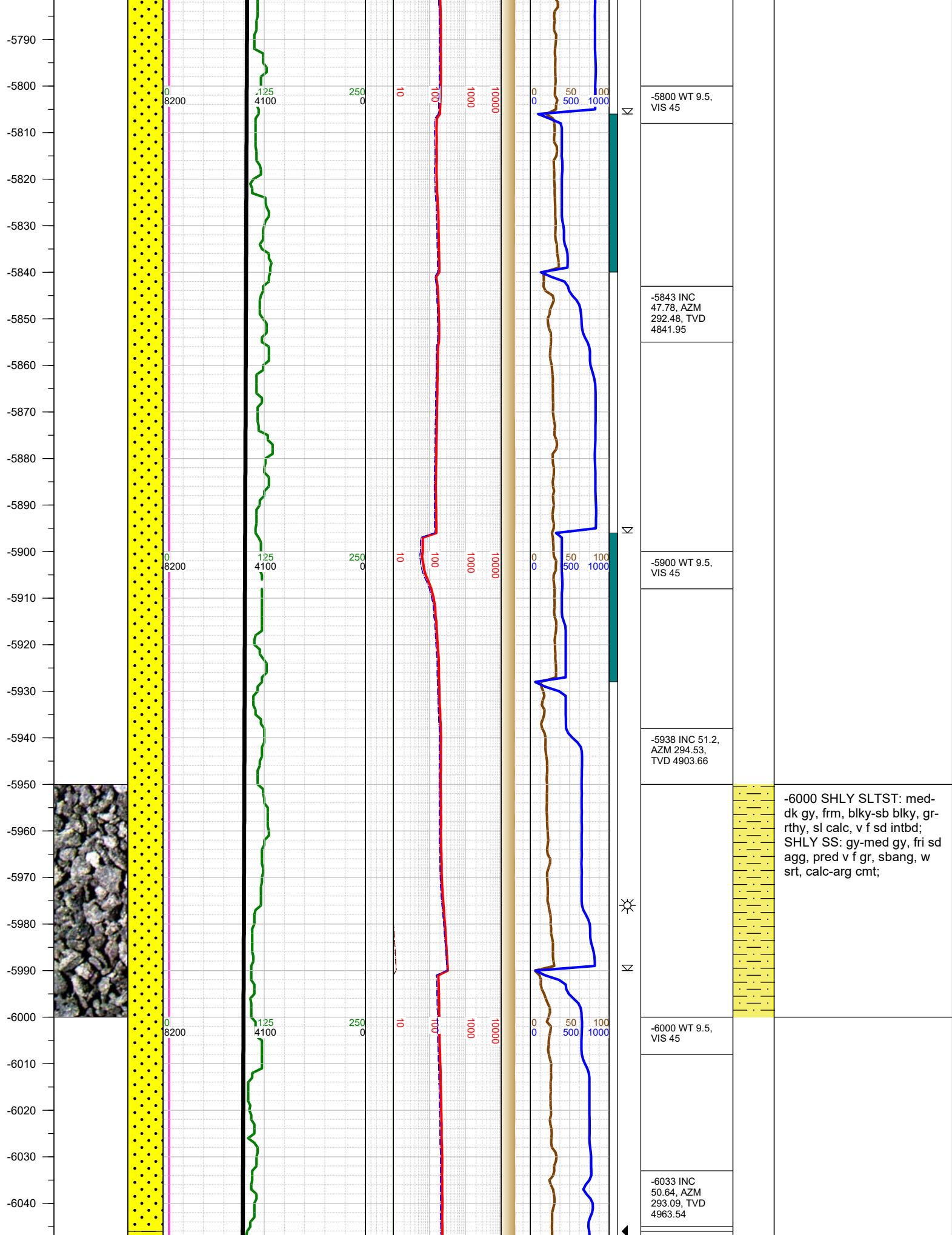



-6050  
-6060  
-6070  
-6080  
-6090  
-6100  
-6110  
-6120  
-6130  
-6140  
-6150  
-6160  
-6170  
-6180  
-6190  
-6200  
-6210  
-6220  
-6230  
-6240  
-6250  
-6260  
-6270  
-6280  
-6290  
-6300  
-6310

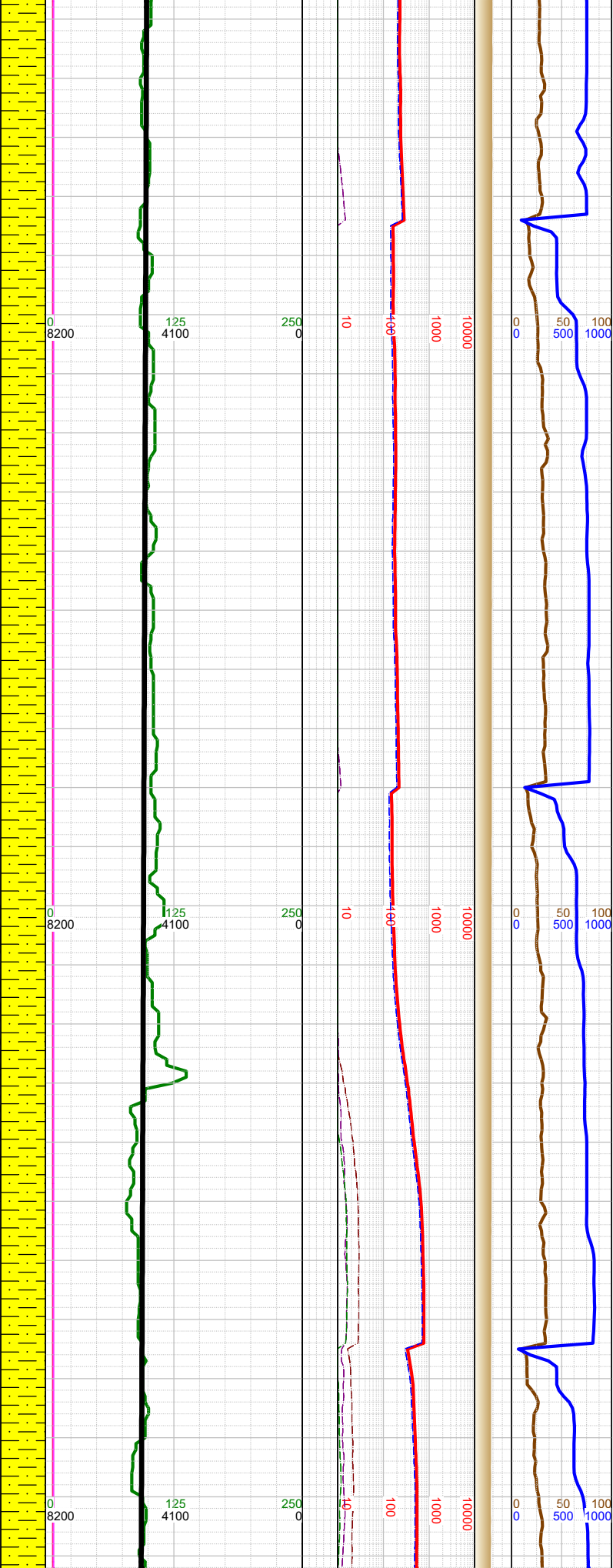

N	-6046 Top Sussex Formation; 4972 TVD		
	-6100 WT 9.5, VIS 45		
	-6128 INC 49.84, AZM 292.13, TVD 5024.31		
N			
	-6200 WT 9.5, VIS 45		-6250 SHLY SLTST: med- dk gy, frm, blk-y-sb blk-y, gr- rthy, sl calc, v f sd intbd; SHLY SS: gy-med gy, fri sd agg, pred v f gr, sbang, w srt, calc-arg cmt; SS: wh-lt gy, sbrnd-sbang, f gr, w srt, w cmt, calc cmt;
	-6223 INC 48.6, AZM 289.34, TVD 5086.36		
N			
	-6300 WT 9.5, VIS 45		

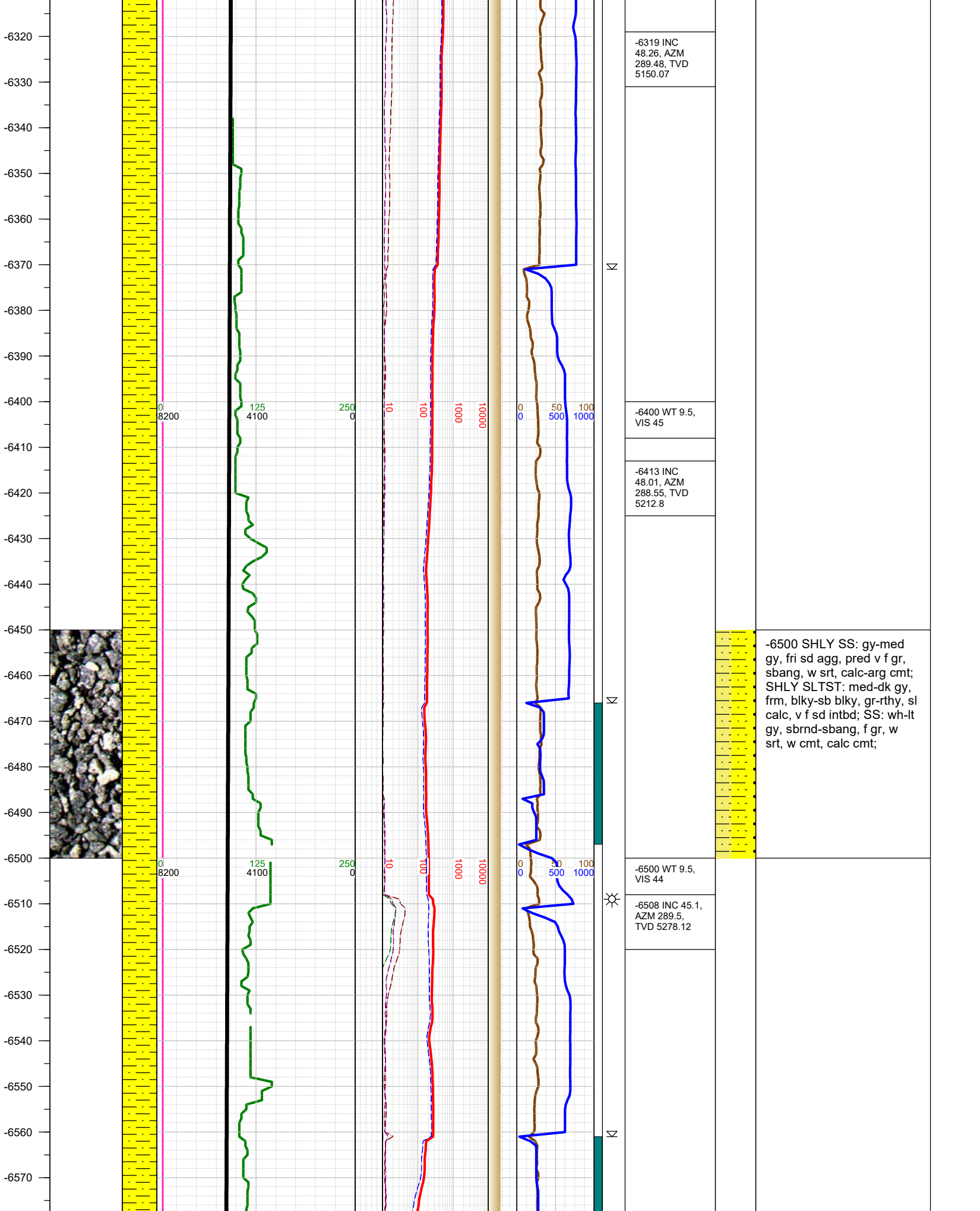

-6580  
-6590  
-6600  
-6610  
-6620  
-6630  
-6640  
-6650  
-6660  
-6670  
-6680  
-6690  
-6700  
-6710  
-6720  
-6730  
-6740  
-6750  
-6760  
-6770  
-6780  
-6790  
-6800  
-6810  
-6820  
-6830  
-6840

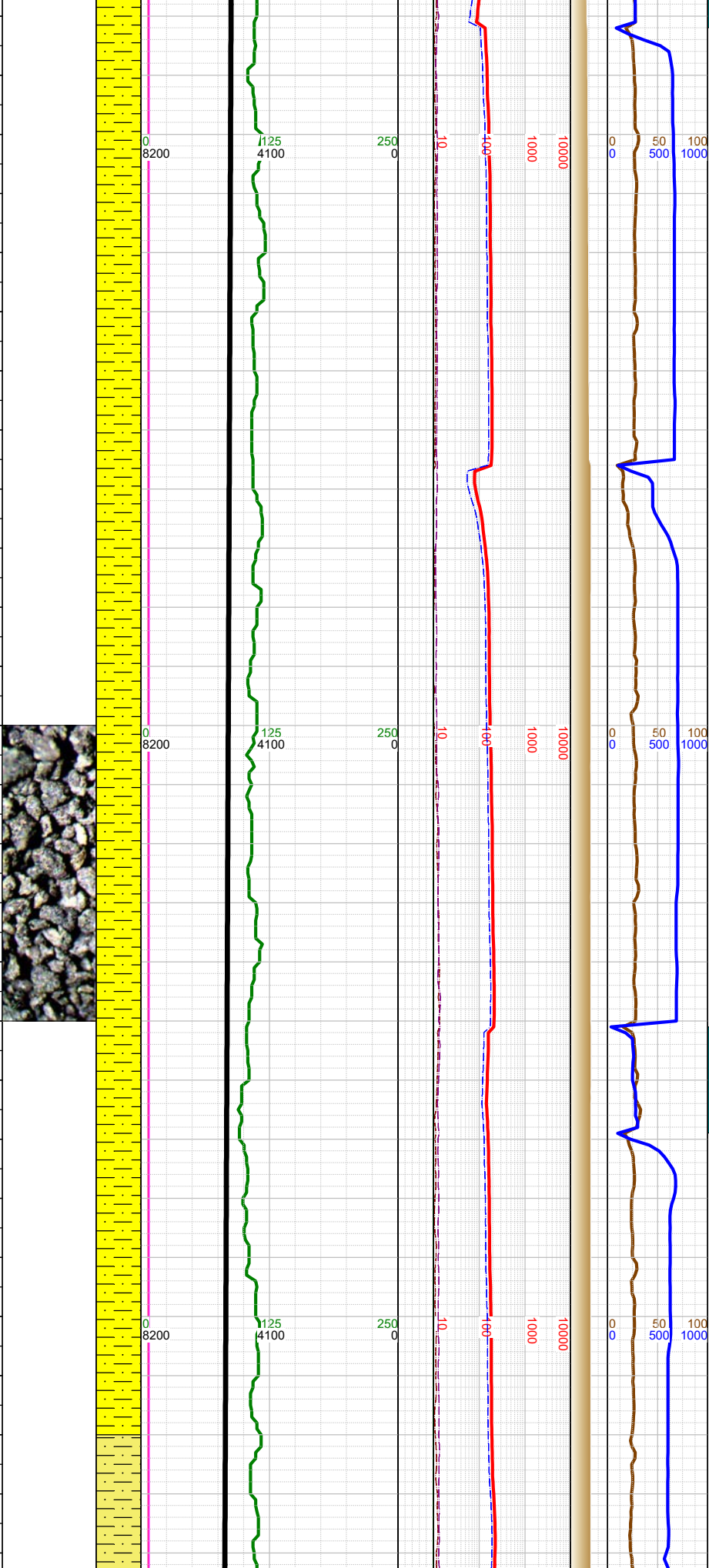

	-6603 INC 43.78, AZM 293.19, TVD 5345.96		
	-6620 WT 9.5, VIS 44		
	-6698 INC 42.22, AZM 292.85, TVD 5415.44		-6750 SHLY SLTST: med- dk gy, frm, blk-y-sb blk-y, gr- rthy, sl calc, v f sd intbd; SHLY SS: gy-med gy, fri sd agg, pred v f gr, sbang, w srt, calc-arg cmt; SS: wh-lt gy, sbrnd-sbang, f gr, w srt, w cmt, calc cmt;
	-6710 WT 9.5, VIS 44		
	-6793 INC 37.26, AZM 295.17, TVD 5488.48		
	-6810 WT 9.5, VIS 45		
	-6820 Top Shannon Formation; 5510' TVD		

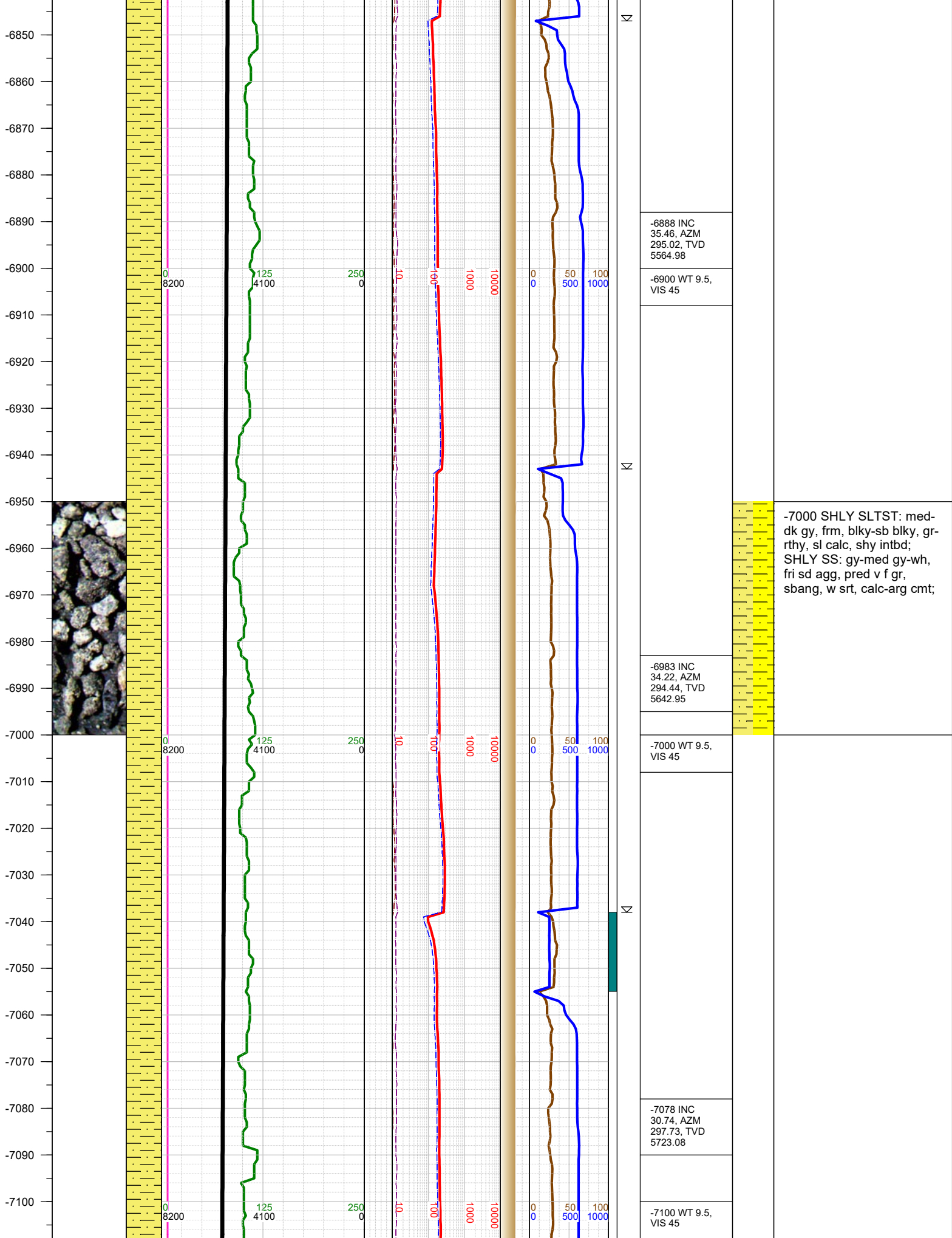



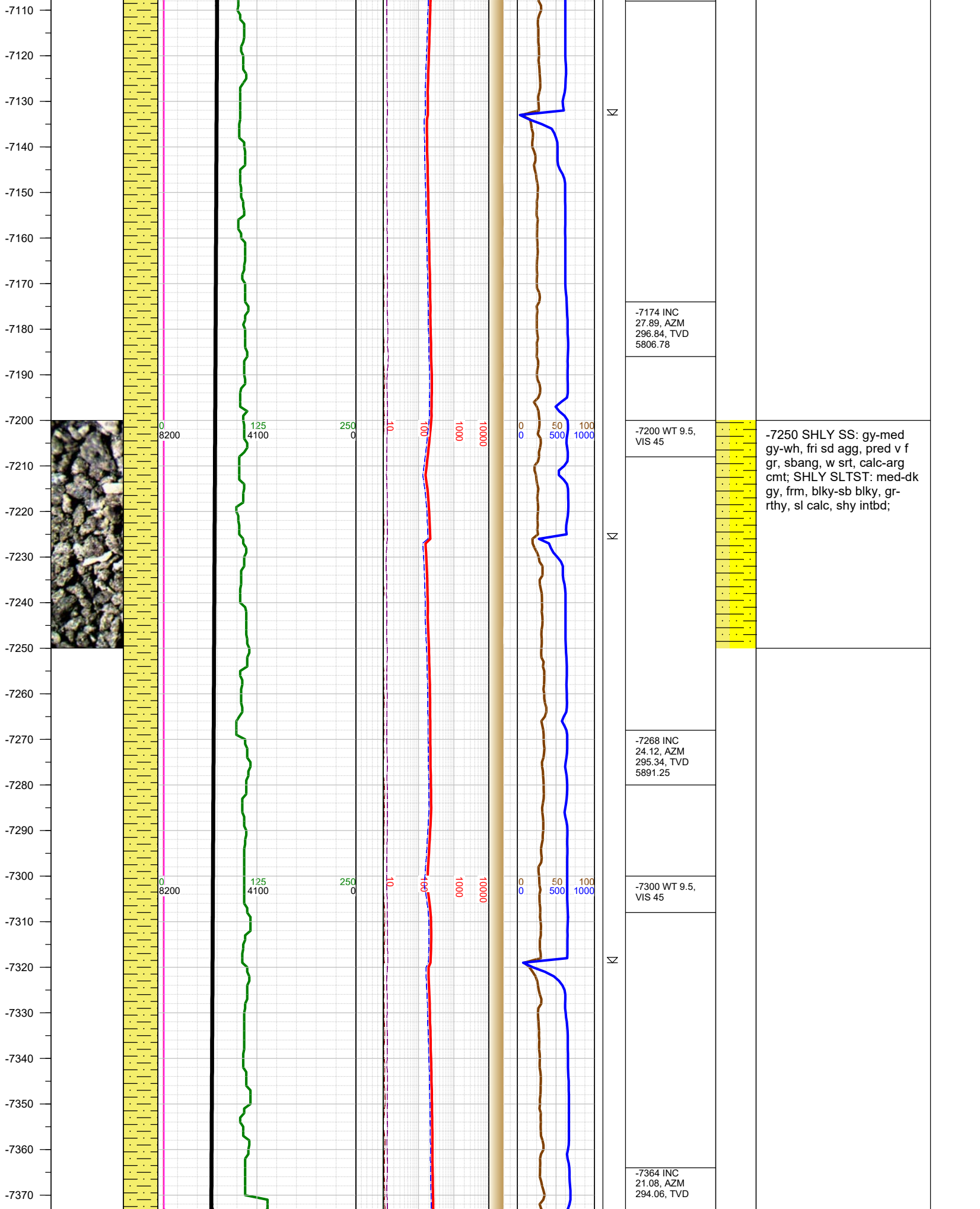

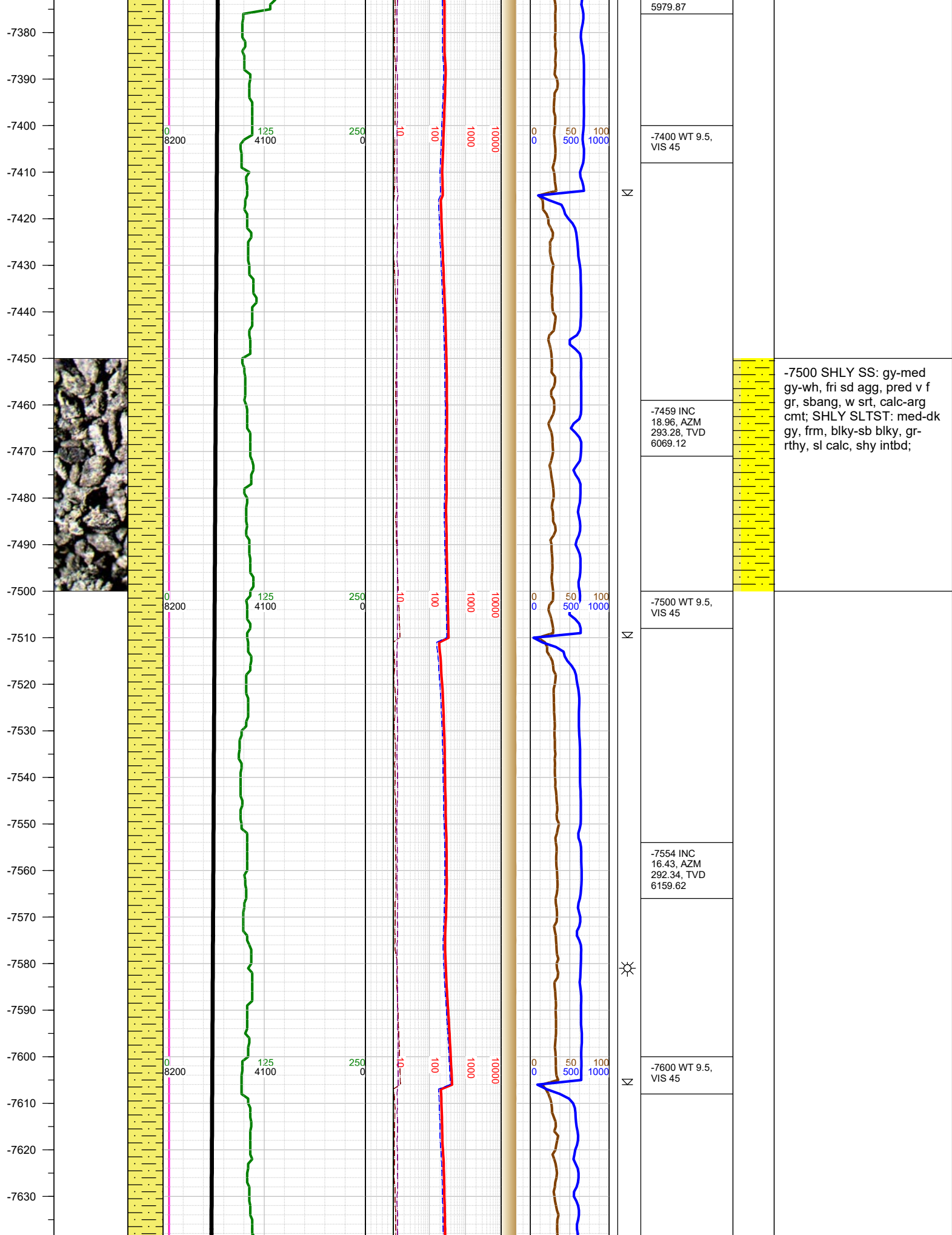

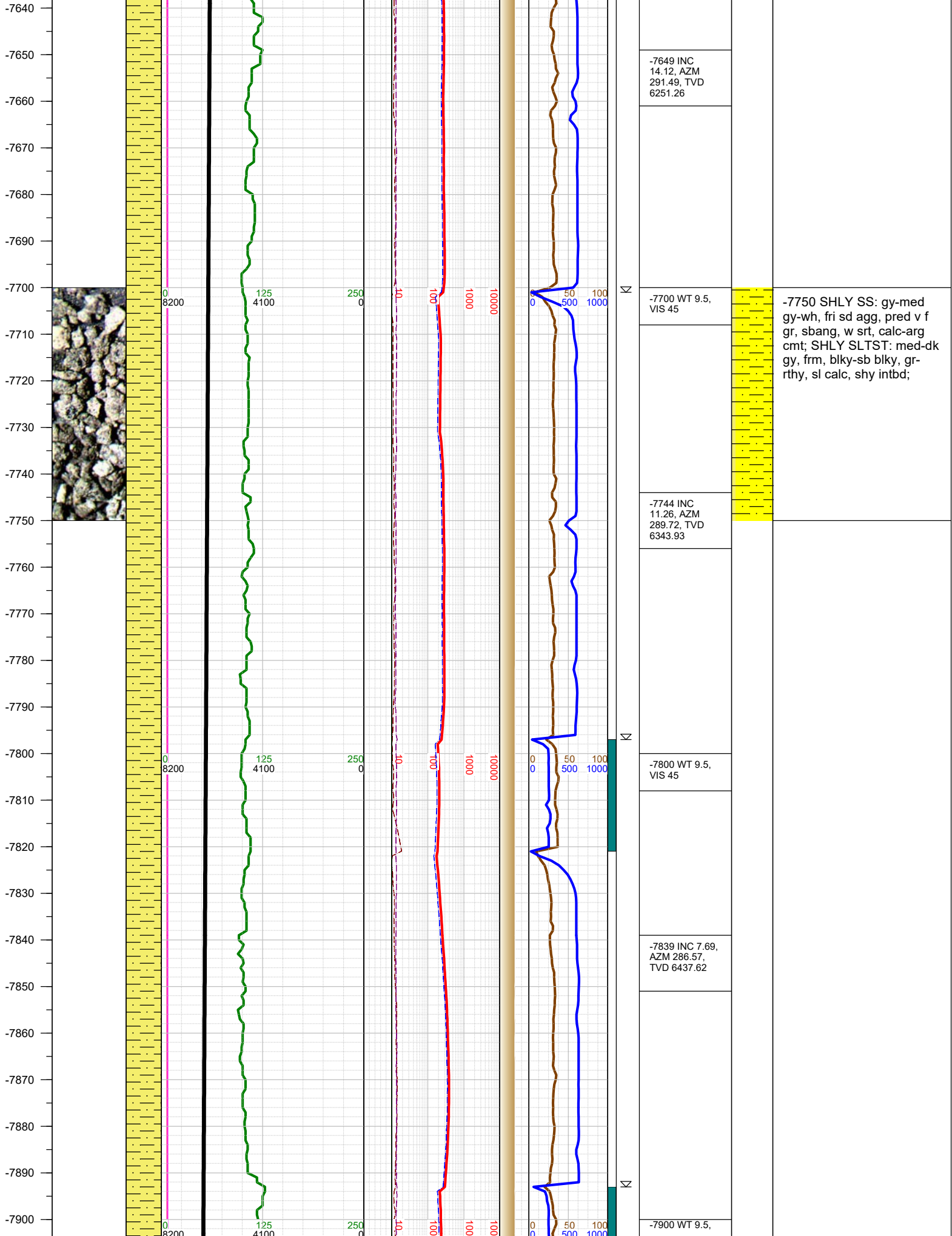

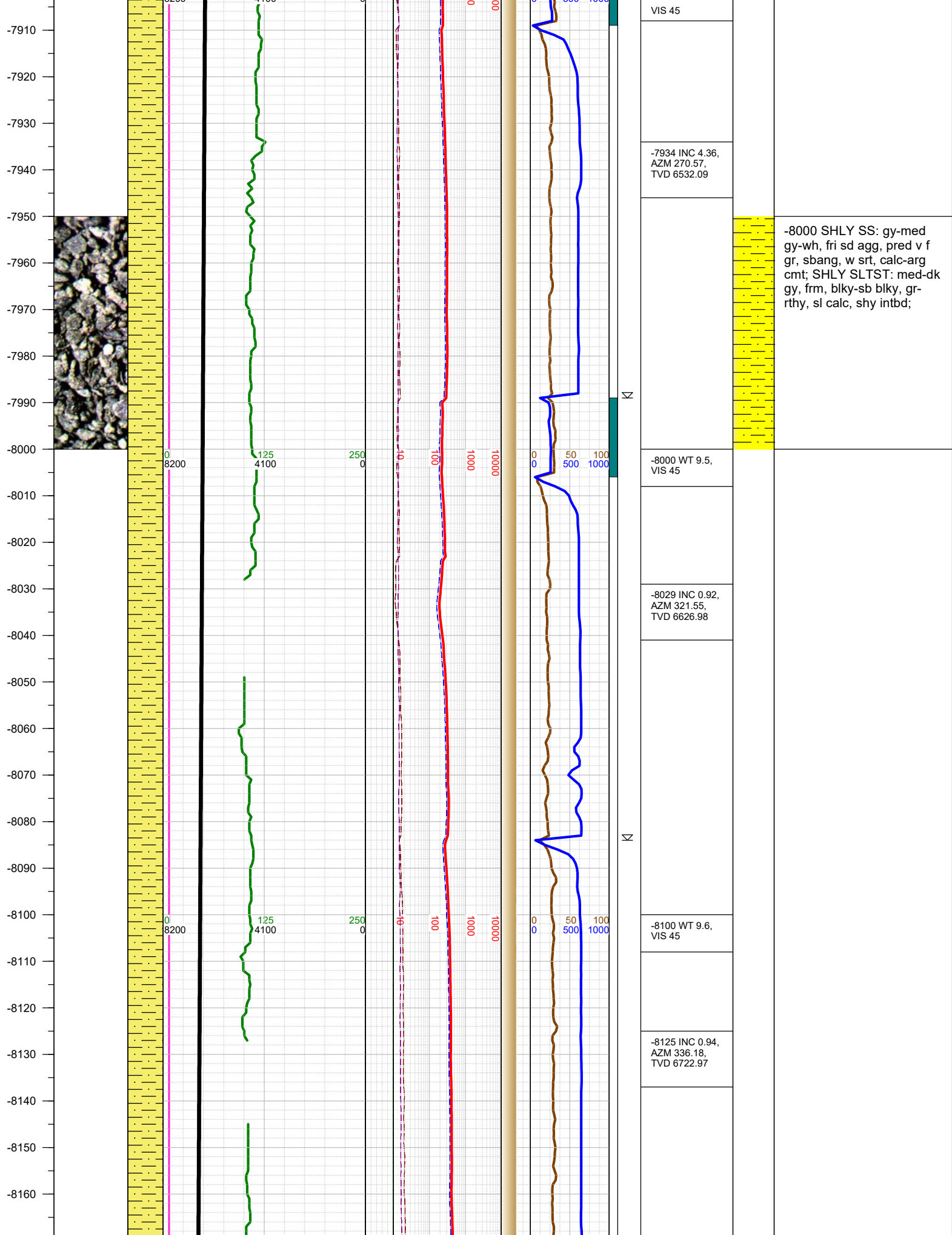



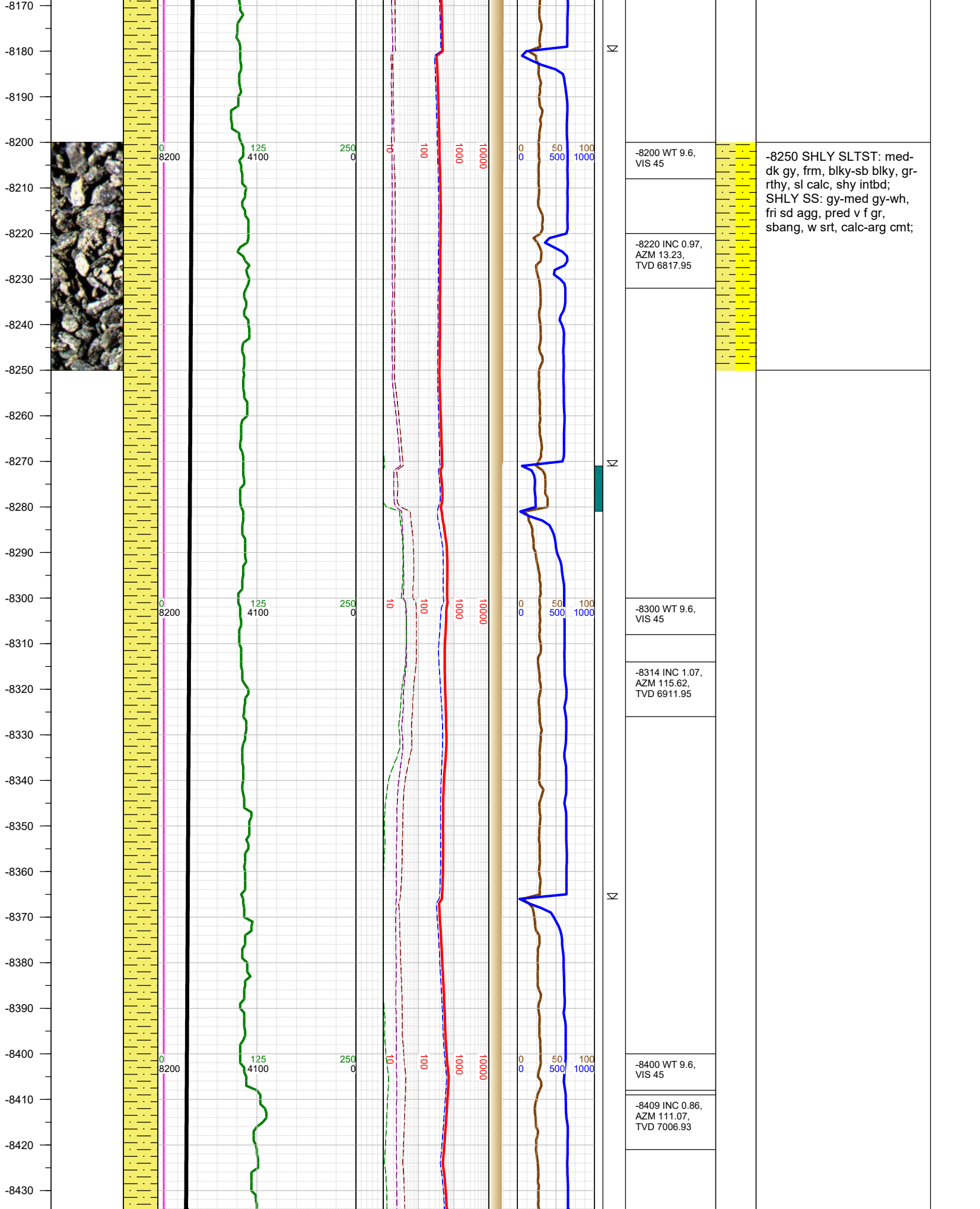

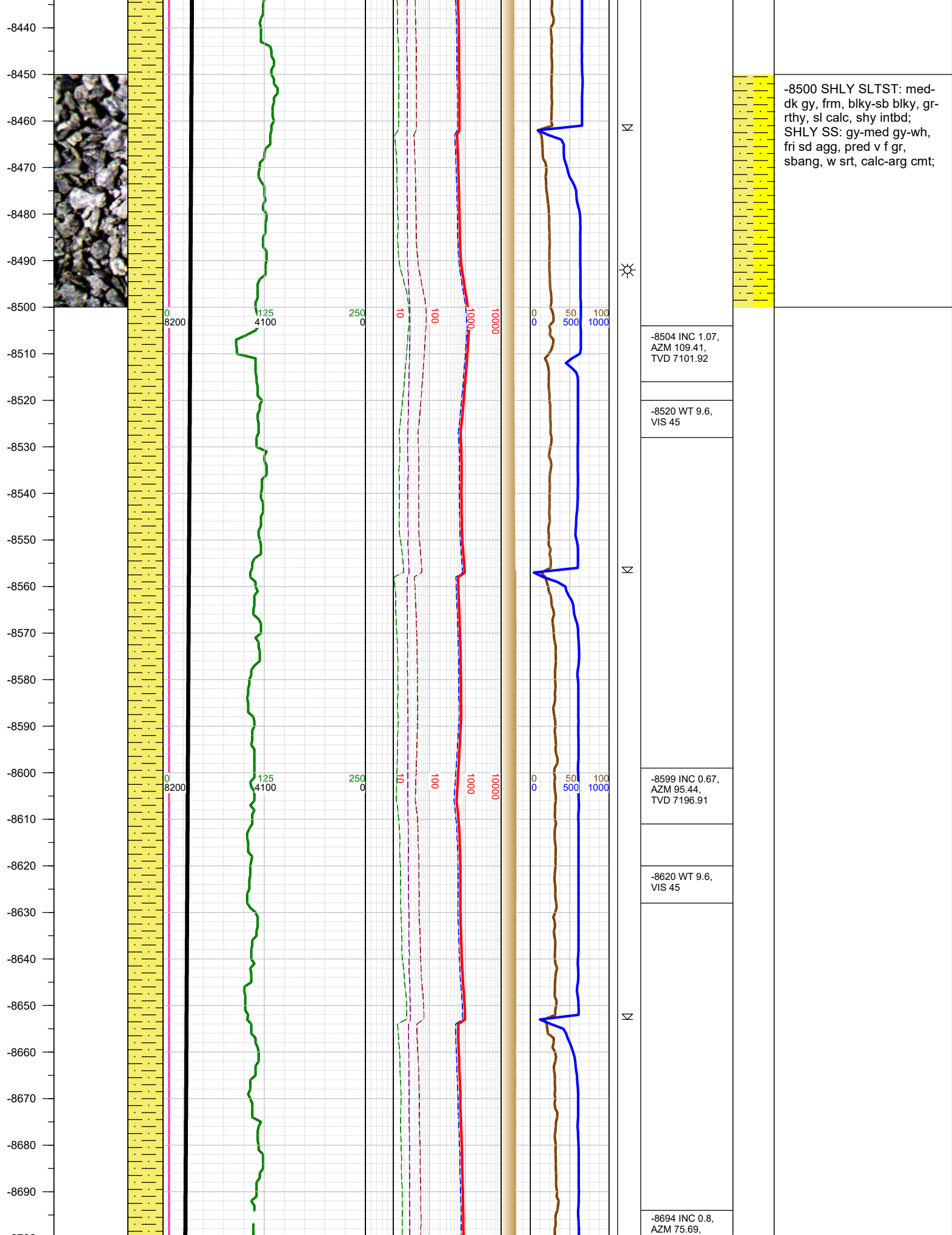

-8500 SHLY SLTST: med-  
dk gy, frm, blk-y-sb blk-y, gr-  
rthy, sl calc, shy intbd;  
SHLY SS: gy-med gy-wh,  
fri sd agg, pred v f gr,  
sbang, w srt, calc-arg cmt;

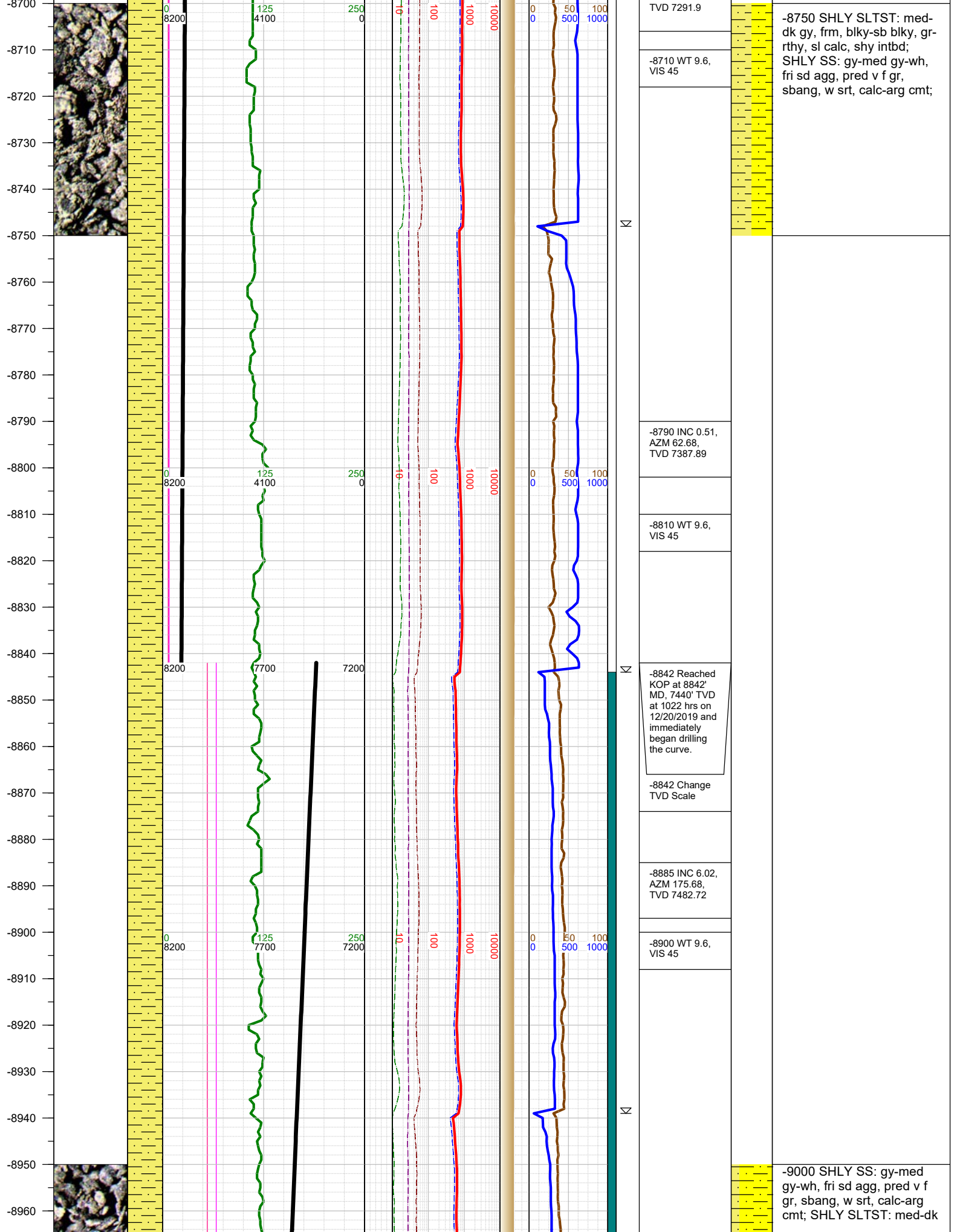



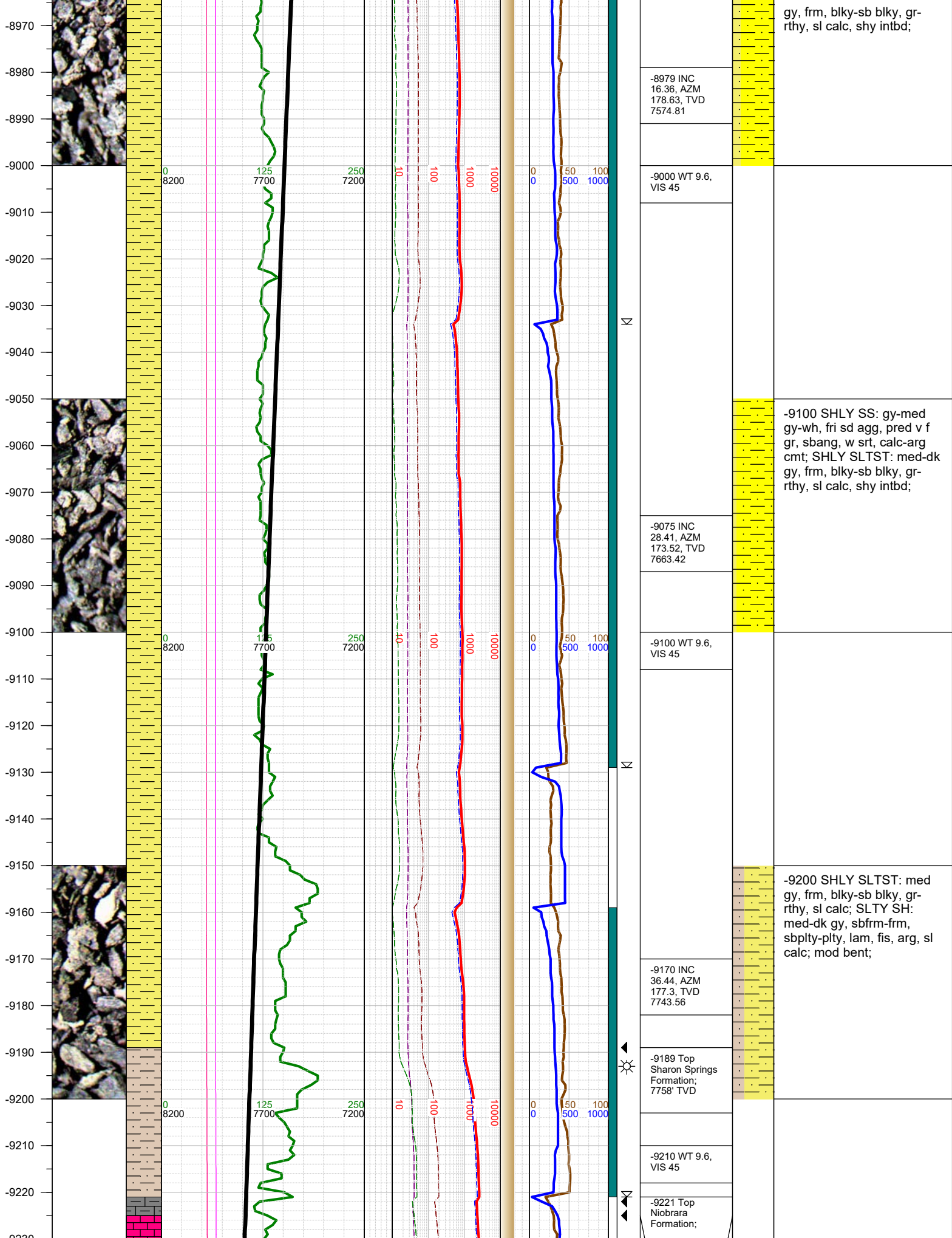



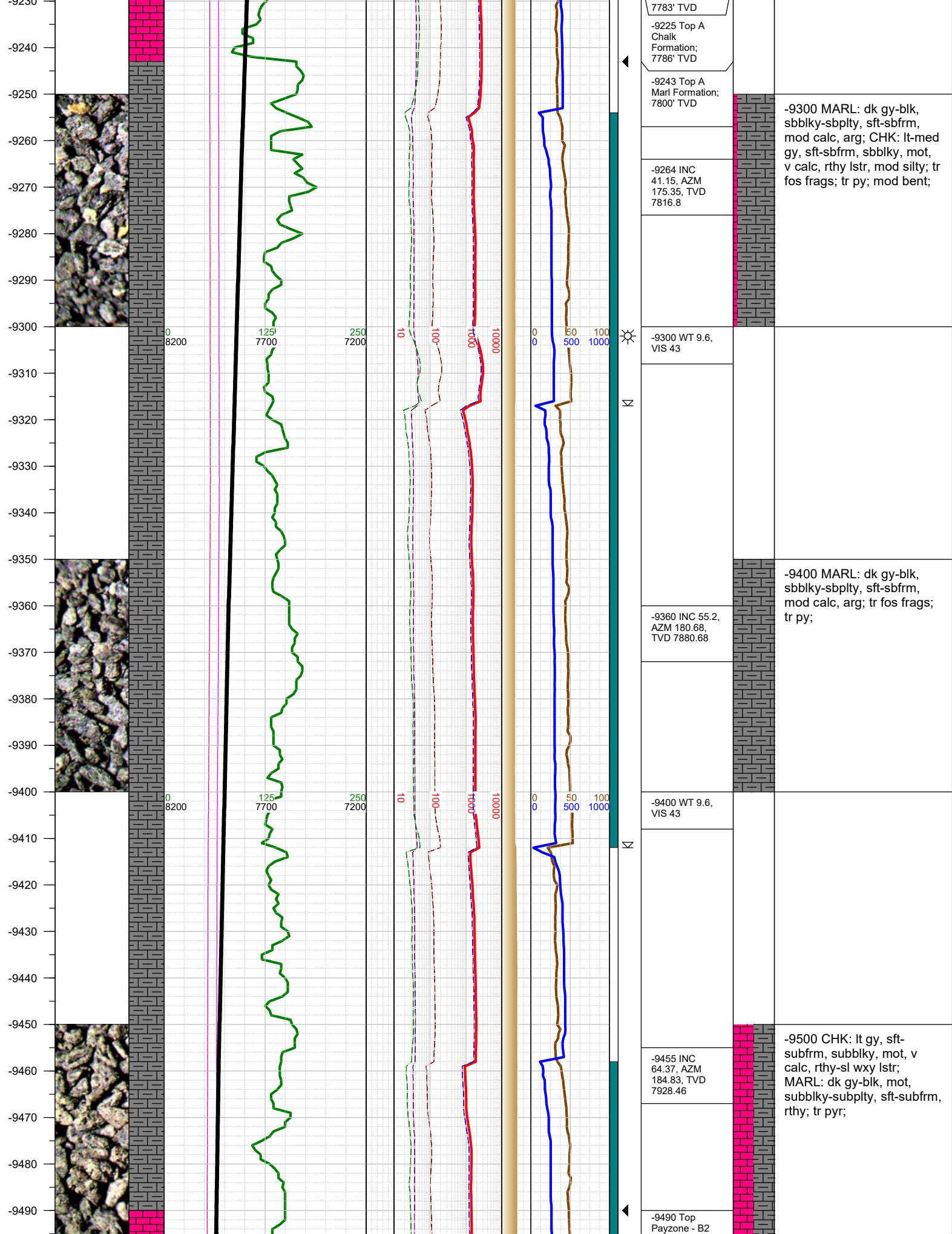

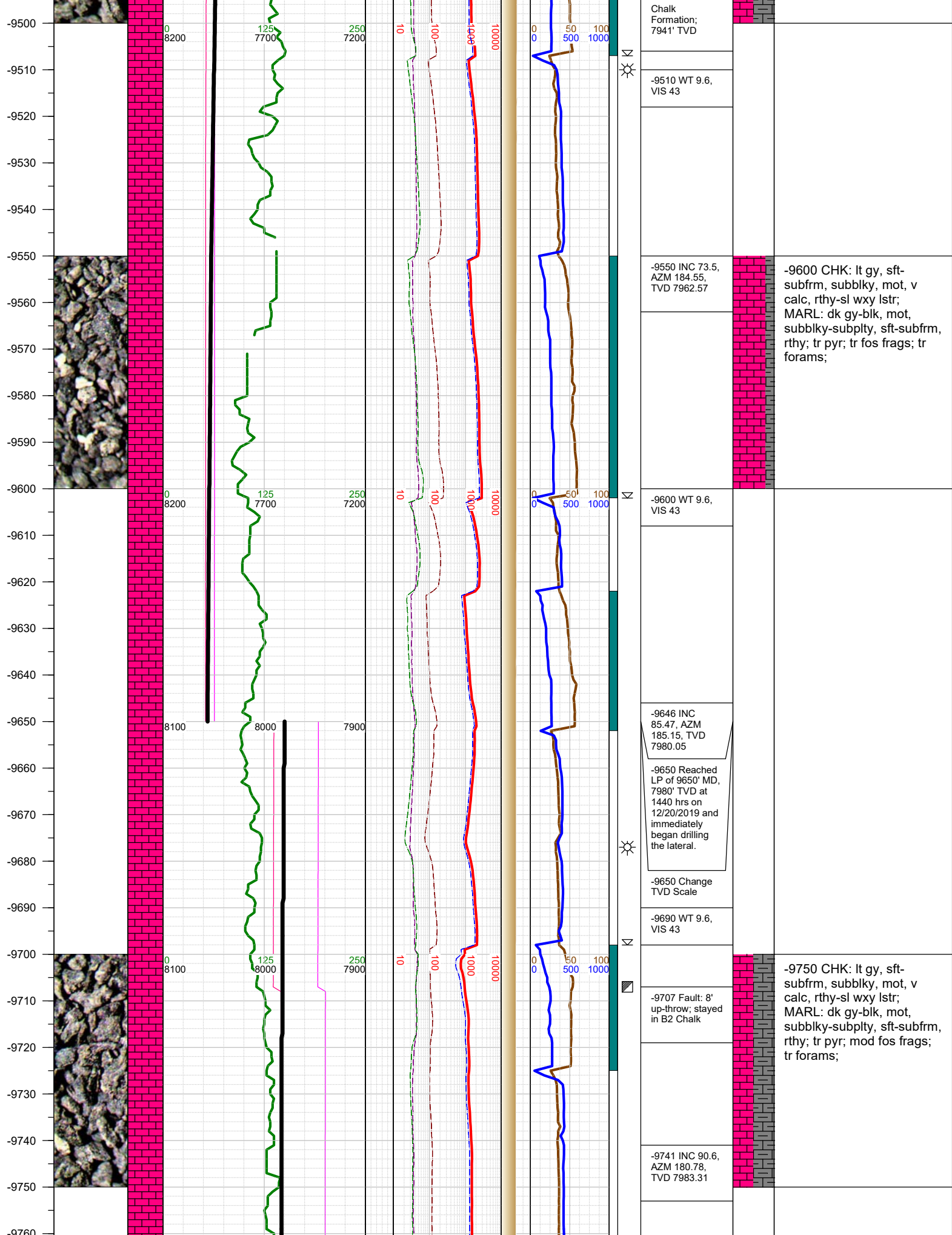

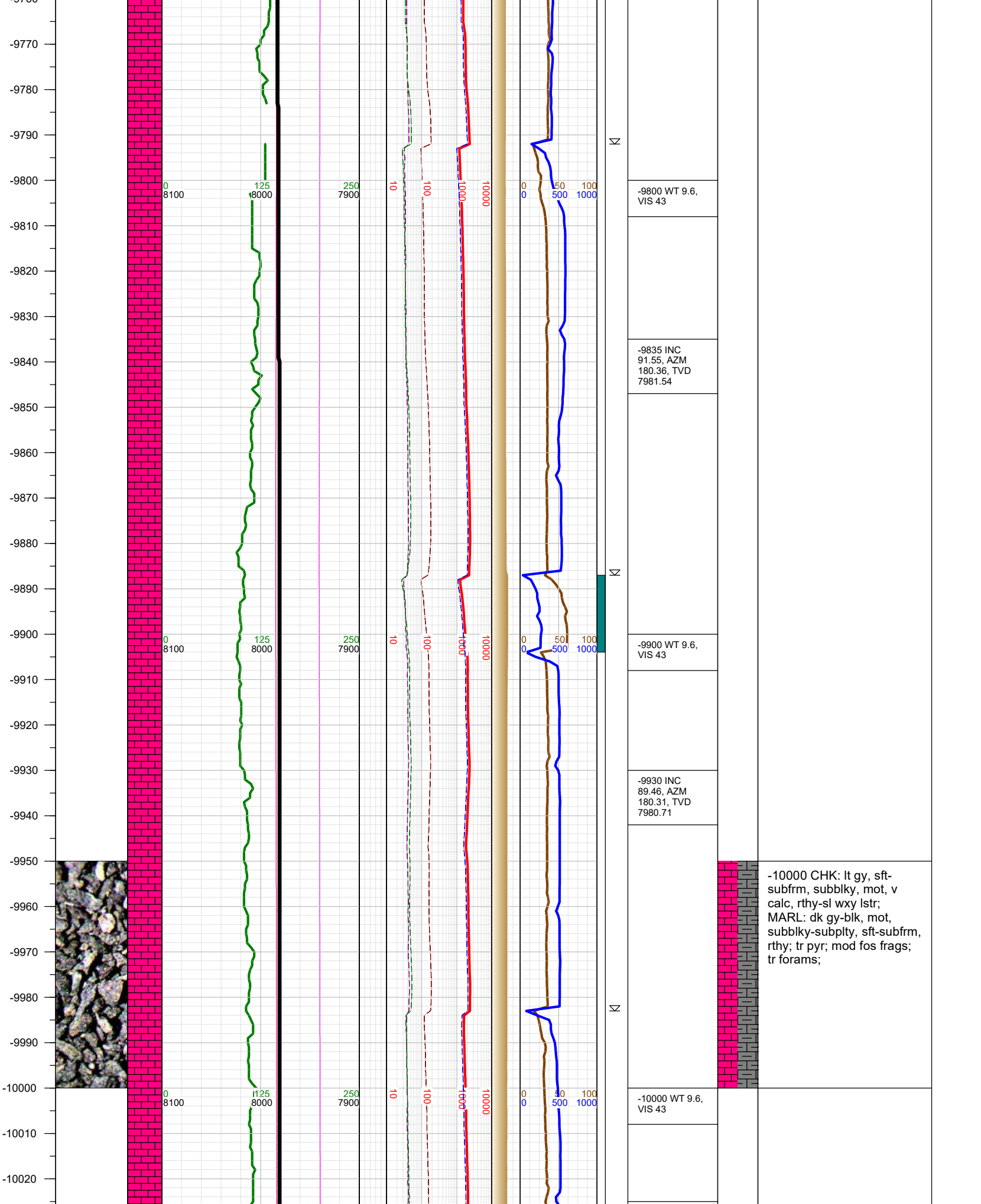



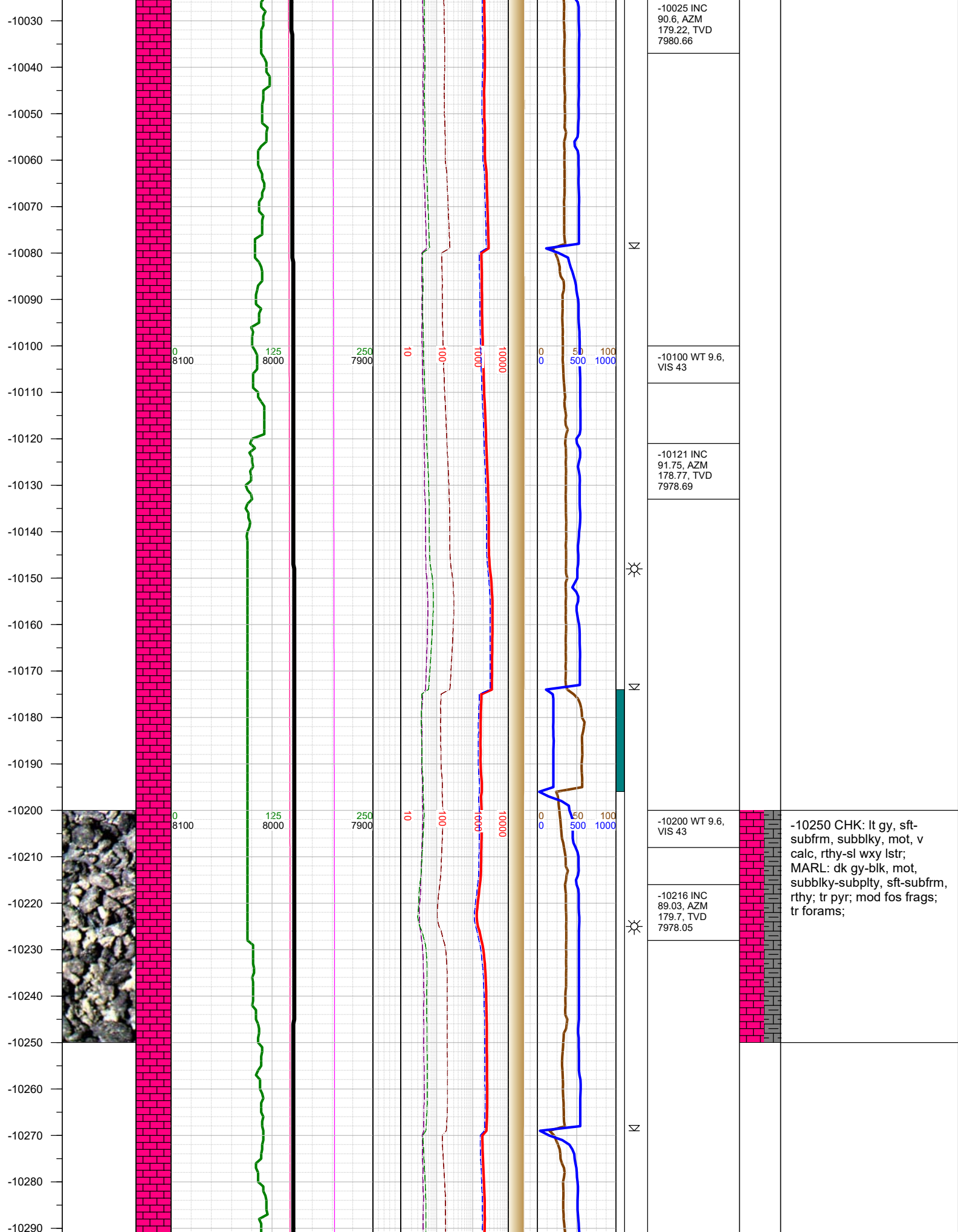



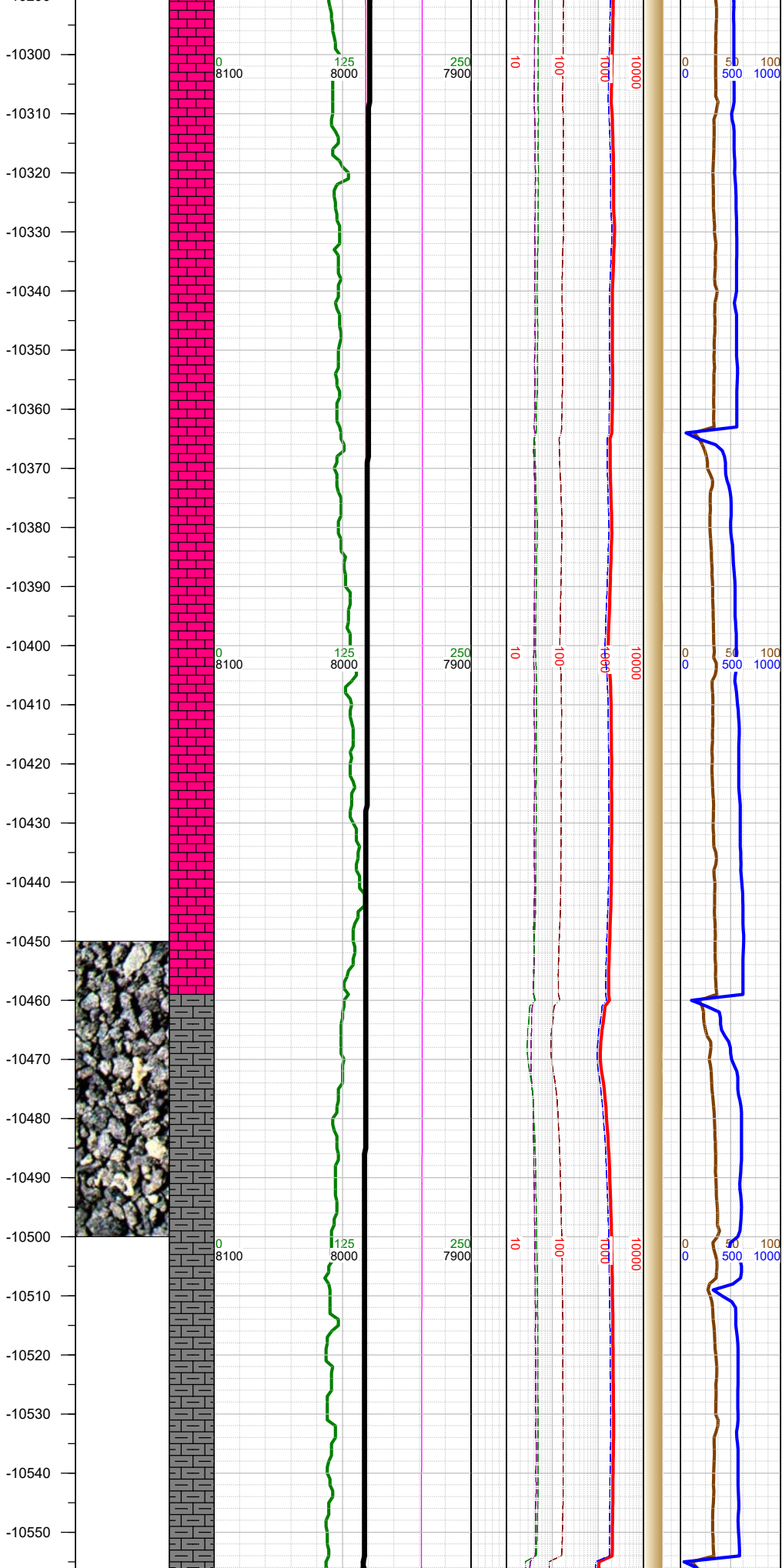

	-10300 WT 9.6, VIS 44	
	-10311 INC 89.16, AZM 180.14, TVD 7979.55	
	-10405 INC 88.92, AZM 179.21, TVD 7981.13	
	-10420 WT 9.6, VIS 44	
	-10500 INC 89.09, AZM 178.79, TVD 7982.77	-10500 MARL: dk gy-blk, mot, subblky-subply, sft-subfrm, rthy; CHK: lt gy, sft-subfrm, subblky, mot, v calc, rthy-sl wxy lstr; tr pyr; mod fos frags; tr forams;
	-10520 WT 9.6, VIS 44	

-10560  
-10570  
-10580  
-10590  
-10600  
-10610  
-10620  
-10630  
-10640  
-10650  
-10660  
-10670  
-10680  
-10690  
-10700  
-10710  
-10720  
-10730  
-10740  
-10750  
-10760  
-10770  
-10780  
-10790  
-10800  
-10810  
-10820

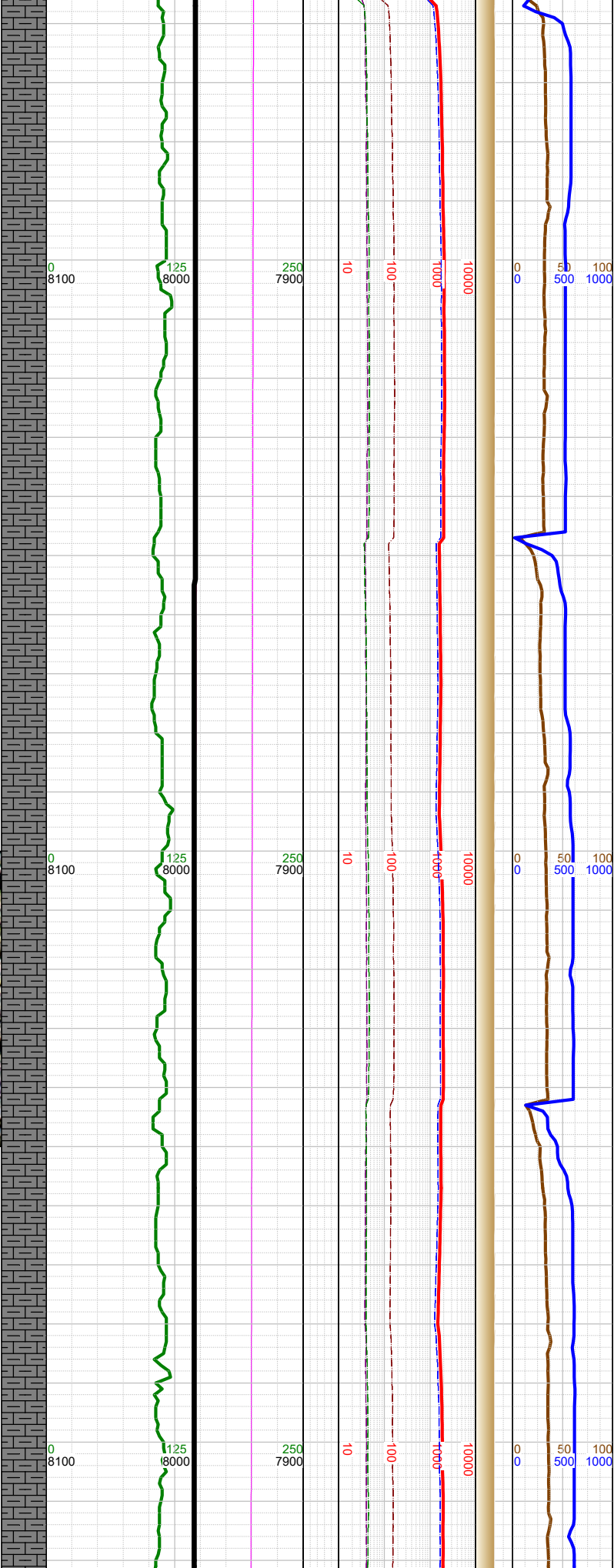

Σ  
Σ

	-10595 INC 89.36, AZM 178.58, TVD 7984.05
	-10610 WT 9.6, VIS 44
	-10691 INC 89.77, AZM 177.55, TVD 7984.78
	-10710 WT 9.6, VIS 45
	-10785 INC 90.23, AZM 176.05, TVD 7984.78
	-10800 WT 9.6, VIS 45

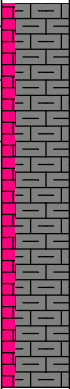

-10750 MARL: dk gy-blk,  
mot, subblky-subplty, sft-  
subfrm, rthy; CHK: lt gy,  
sft-subfrm, subblky, mot, v  
calc, rthy-sl wxy lstr; tr pyr;  
mod fos frags; tr forams;

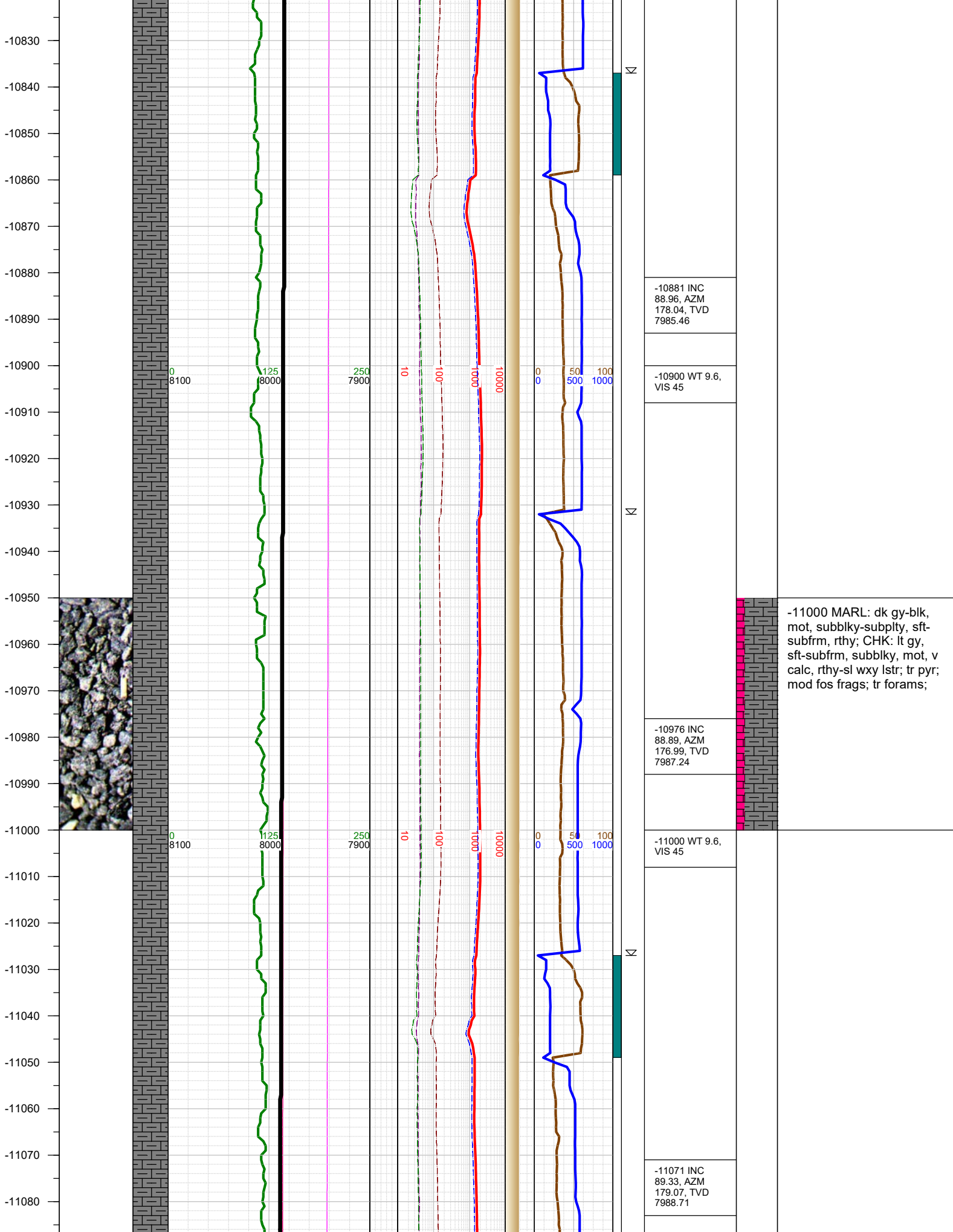



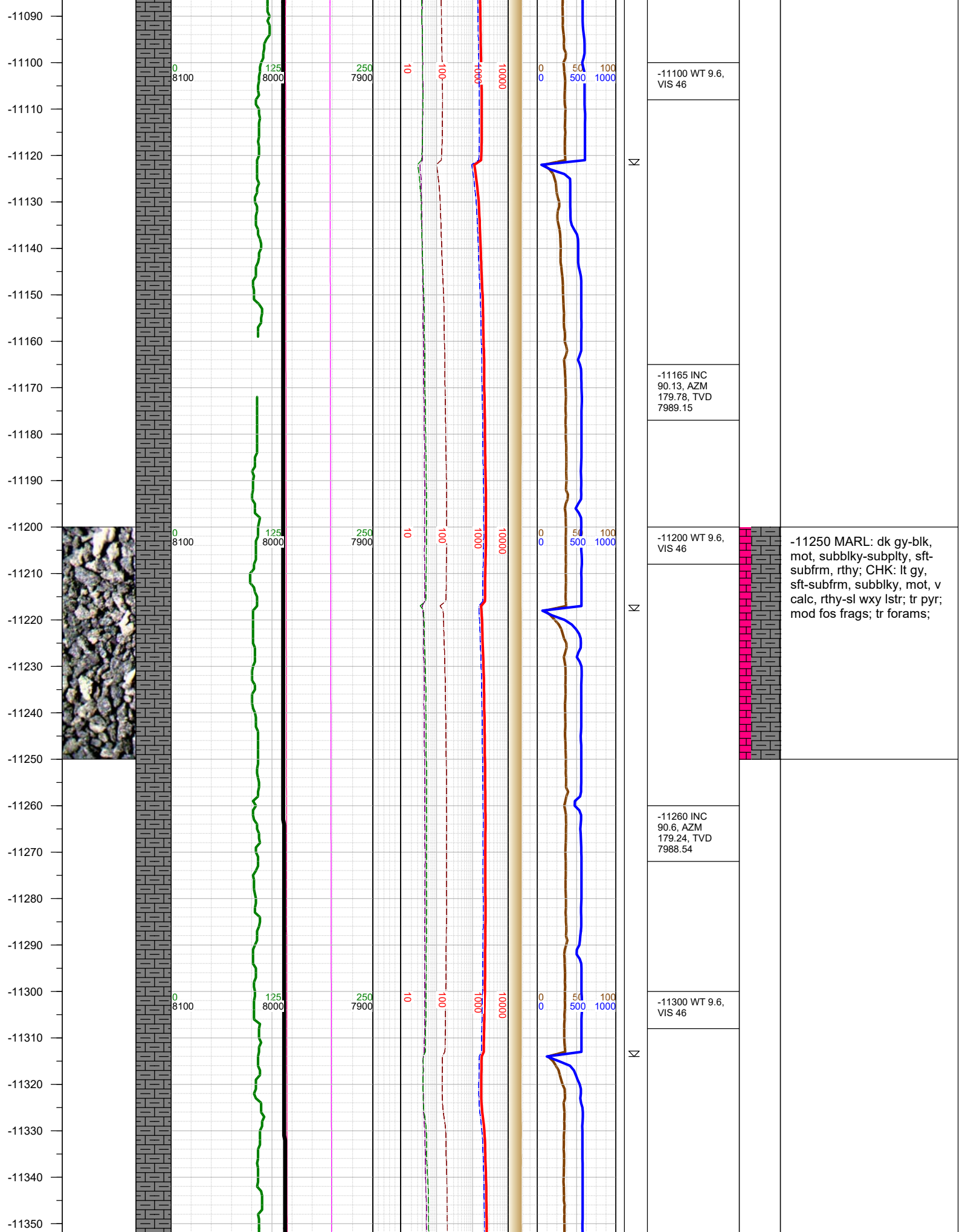



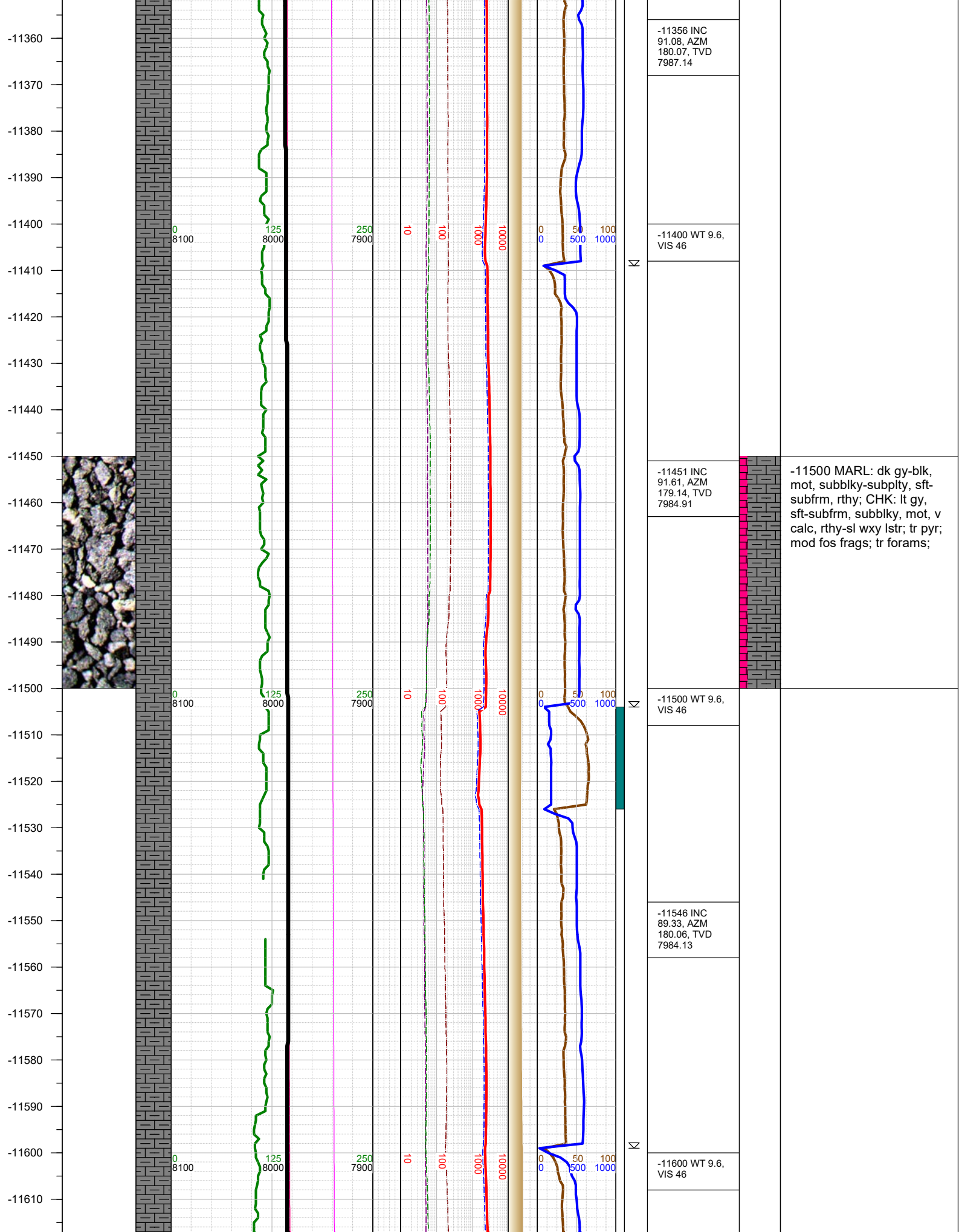

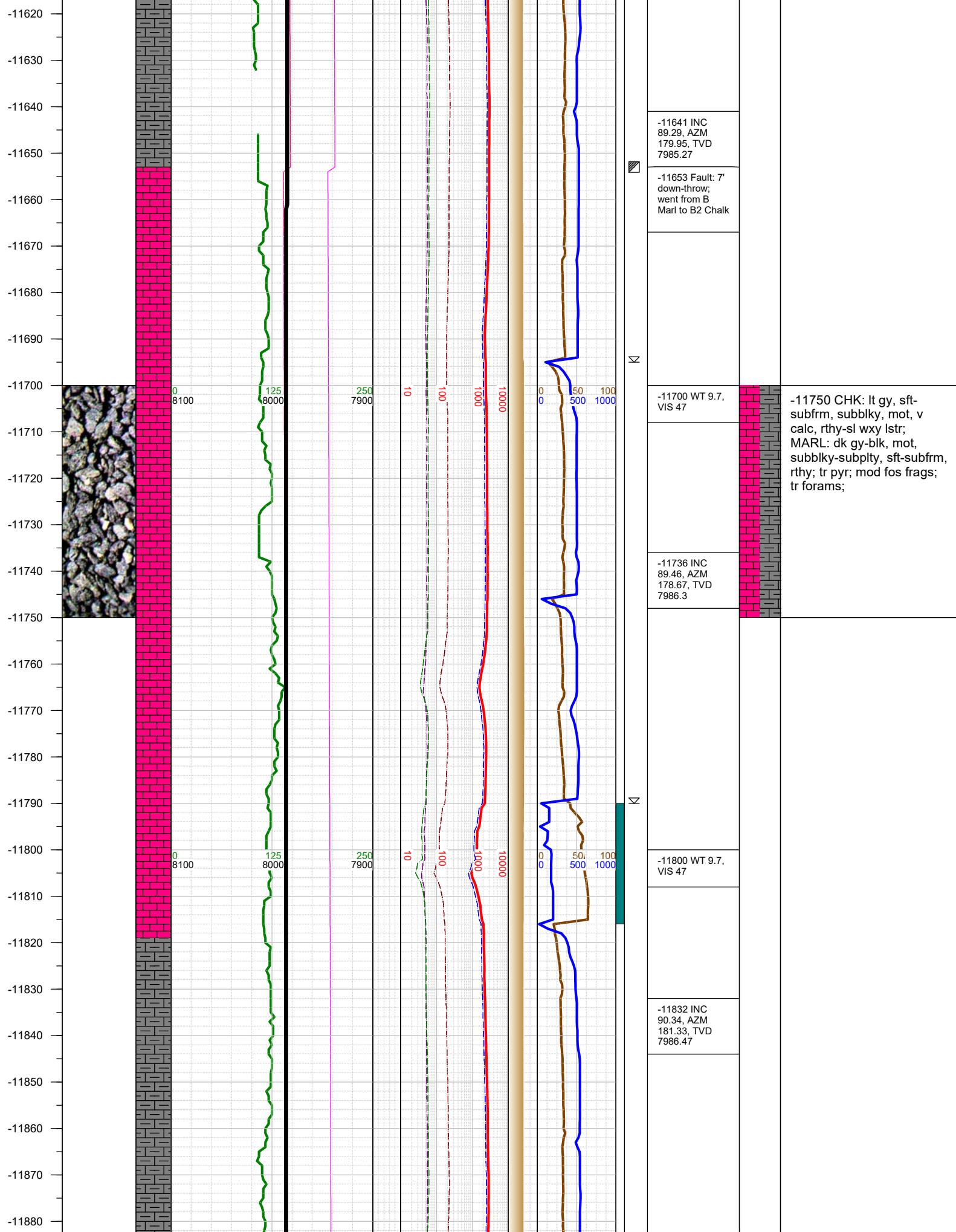

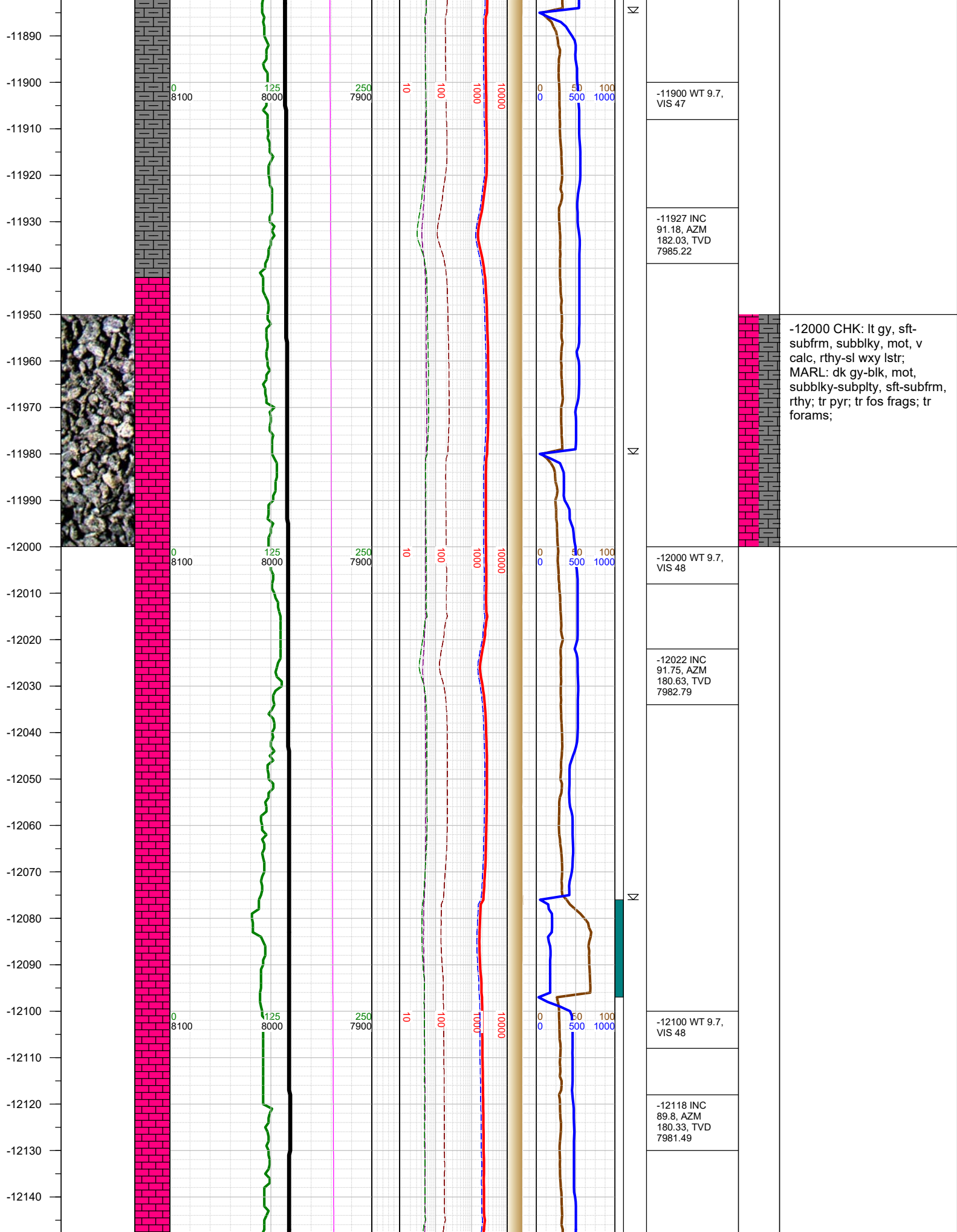



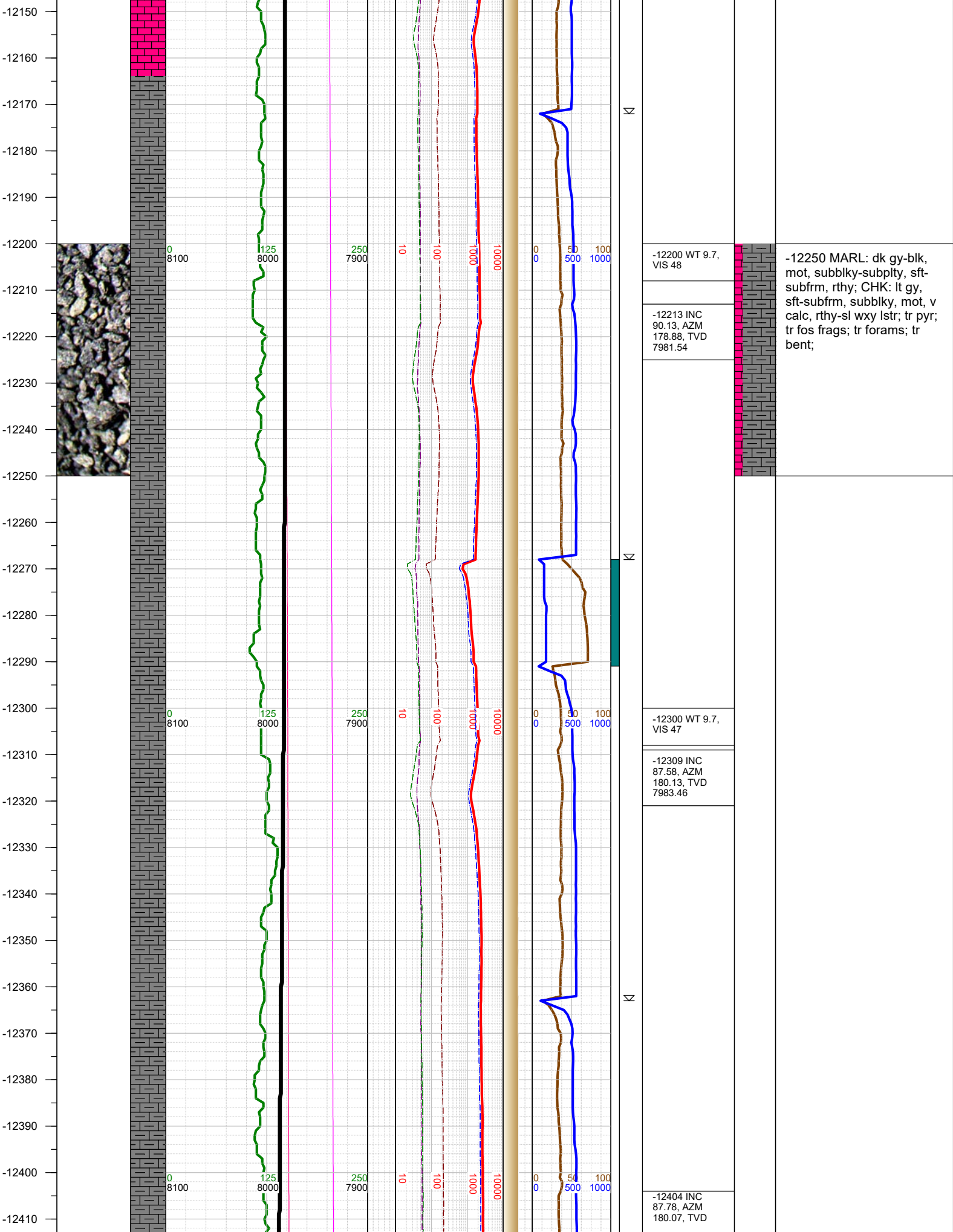



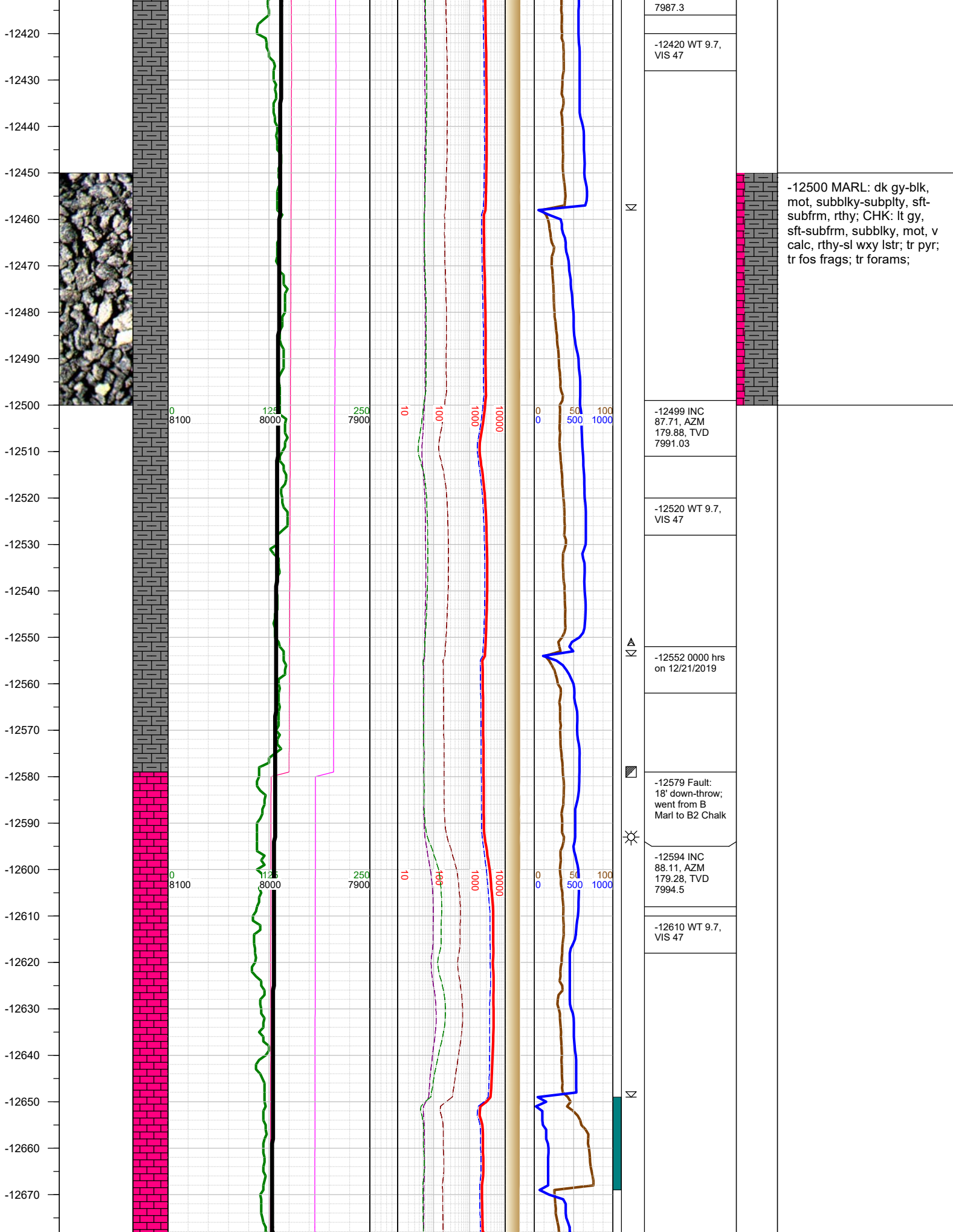

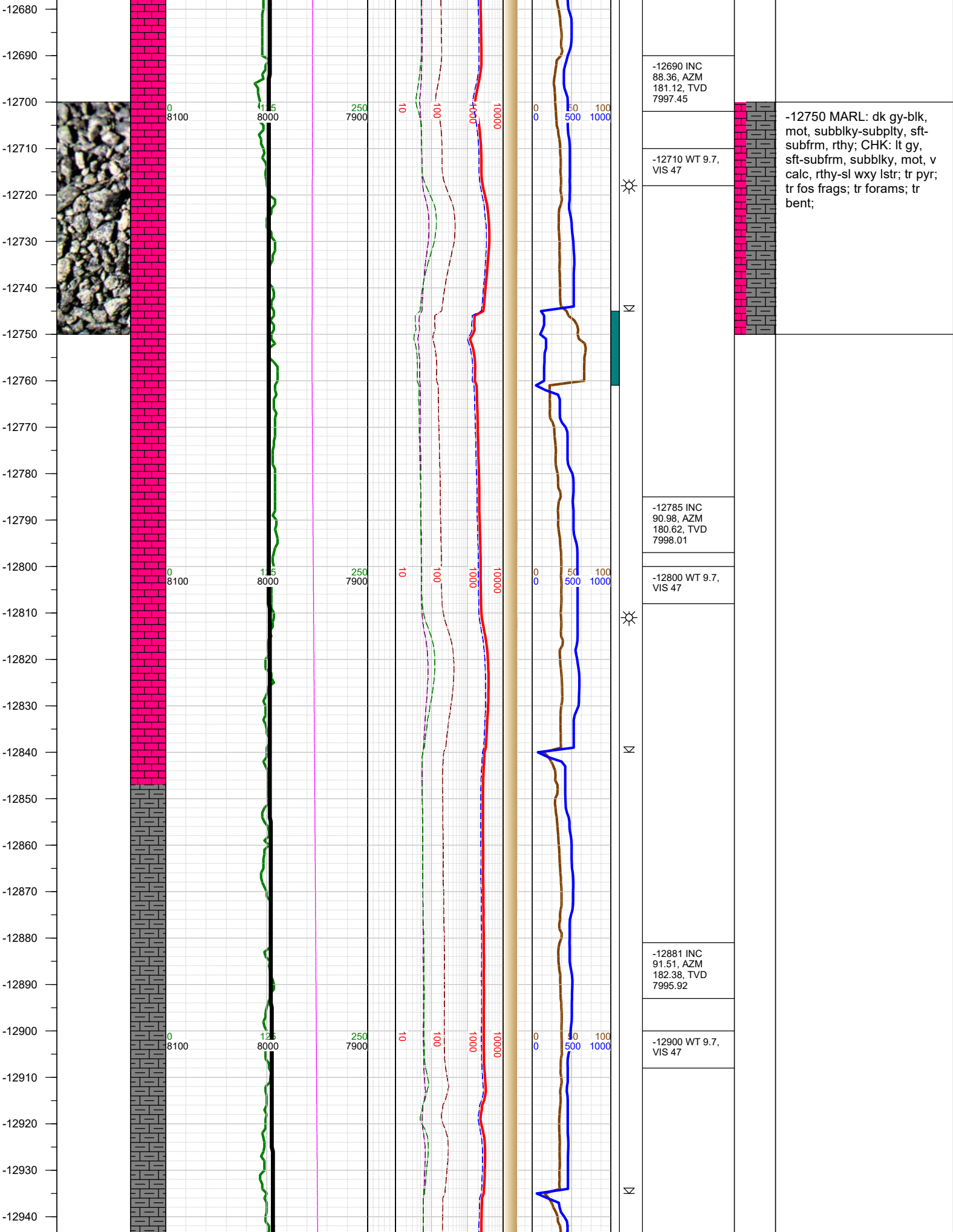

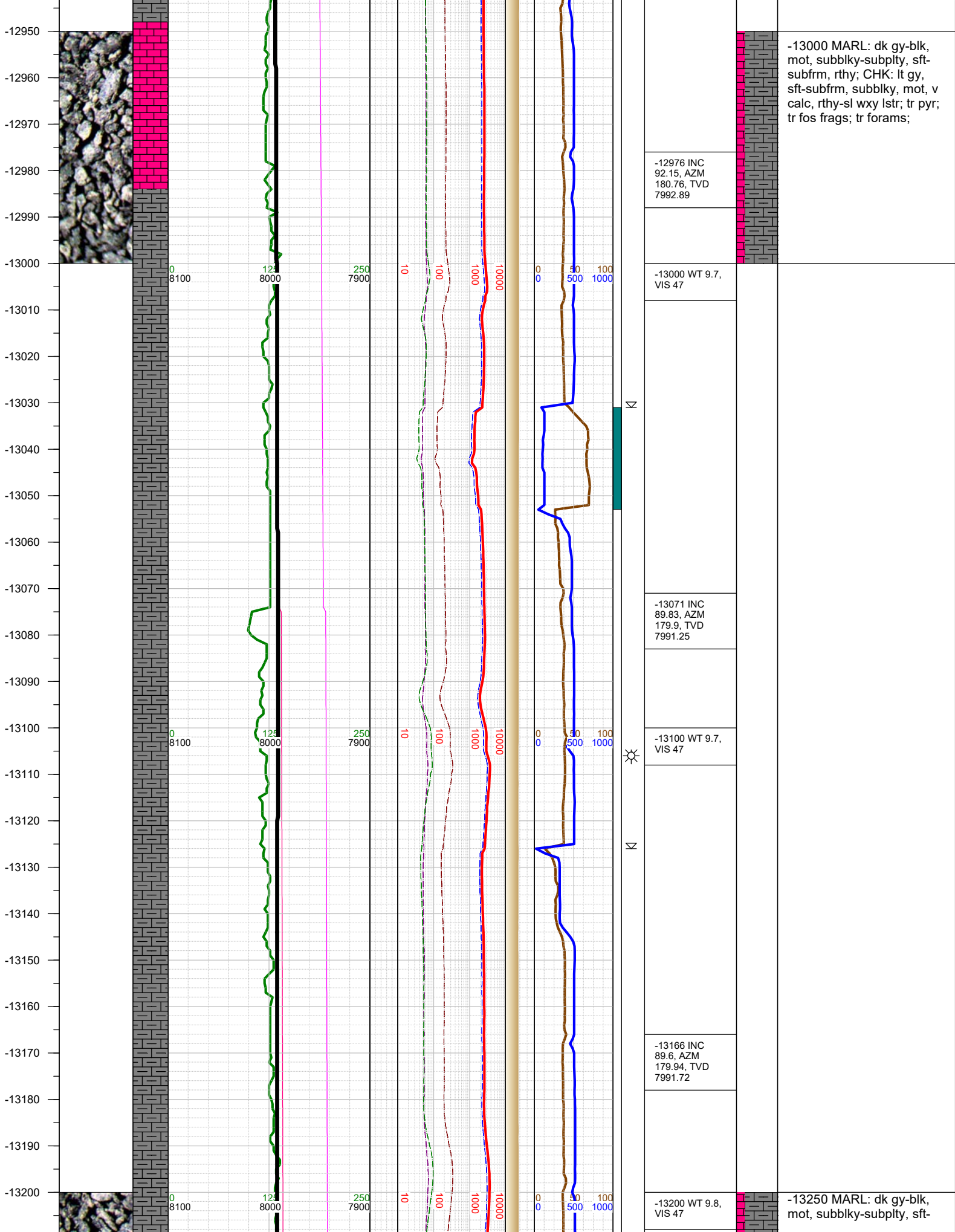



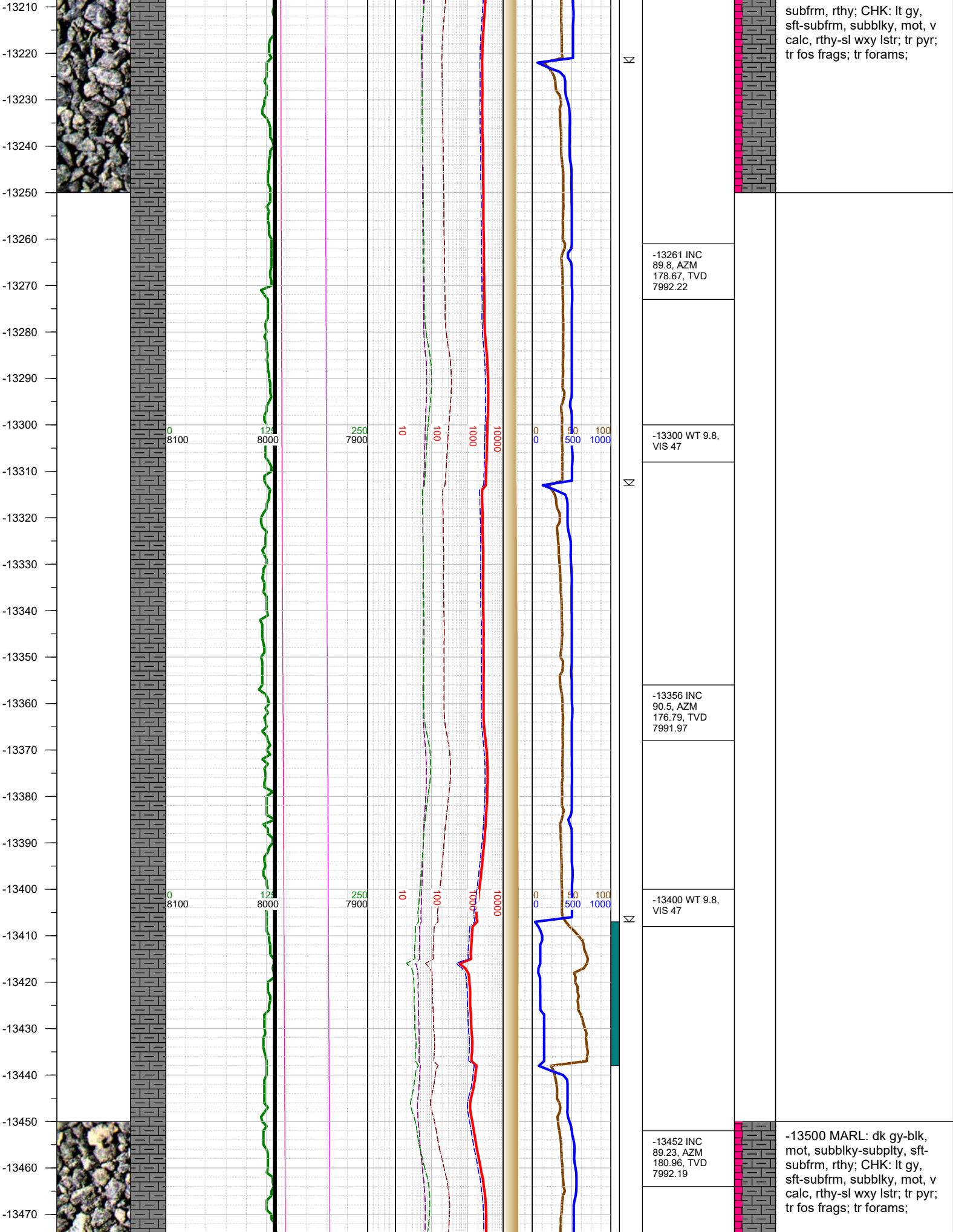

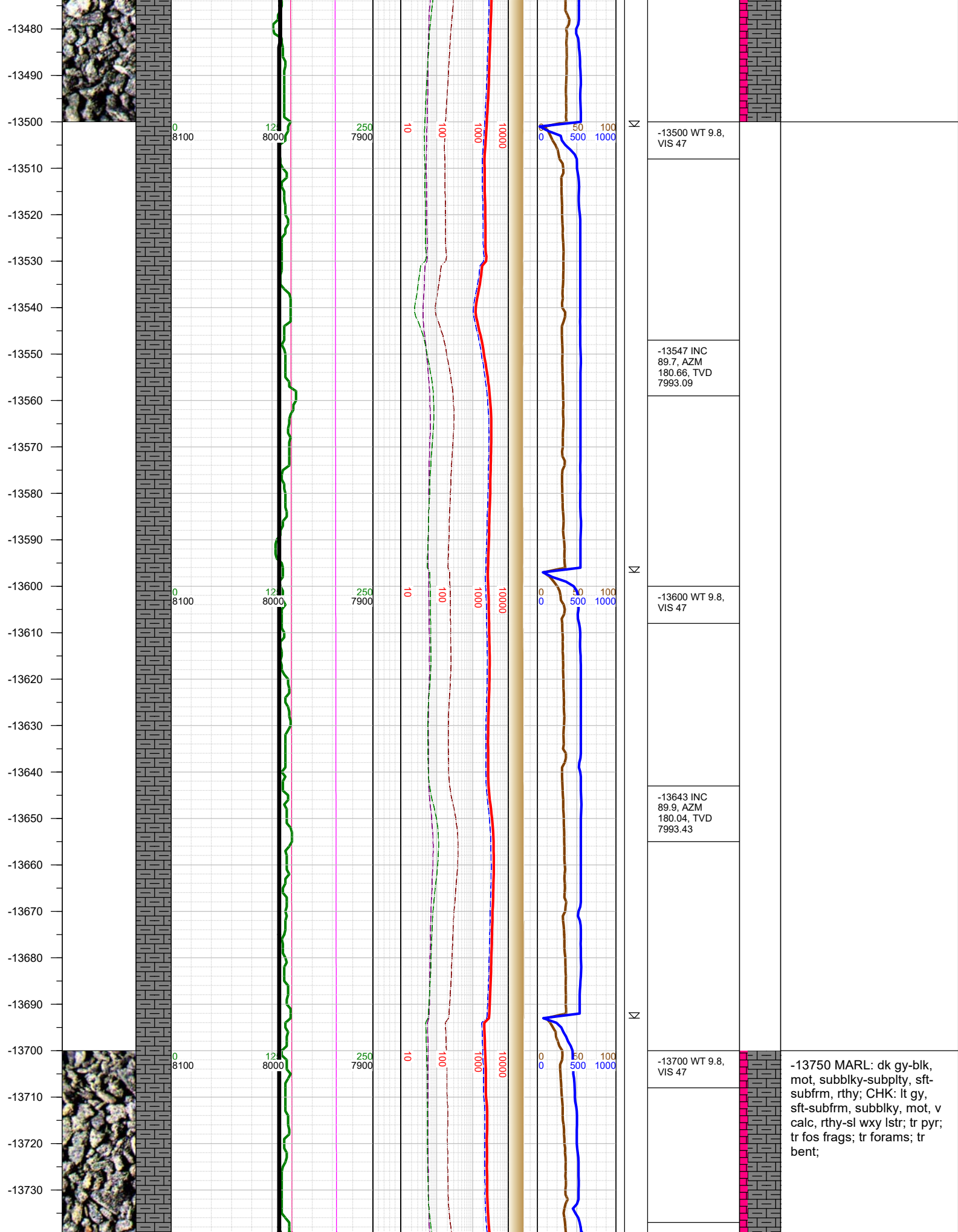

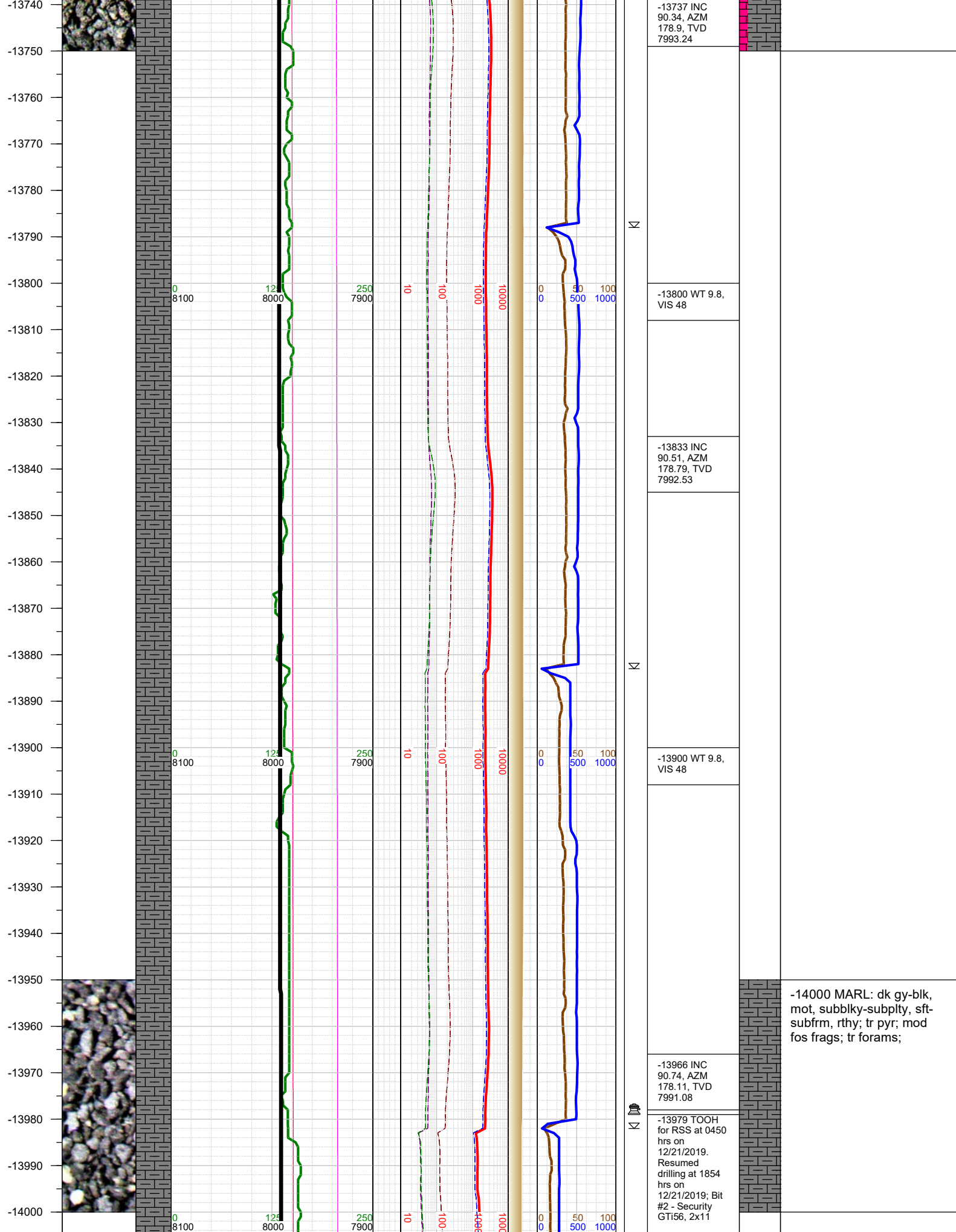



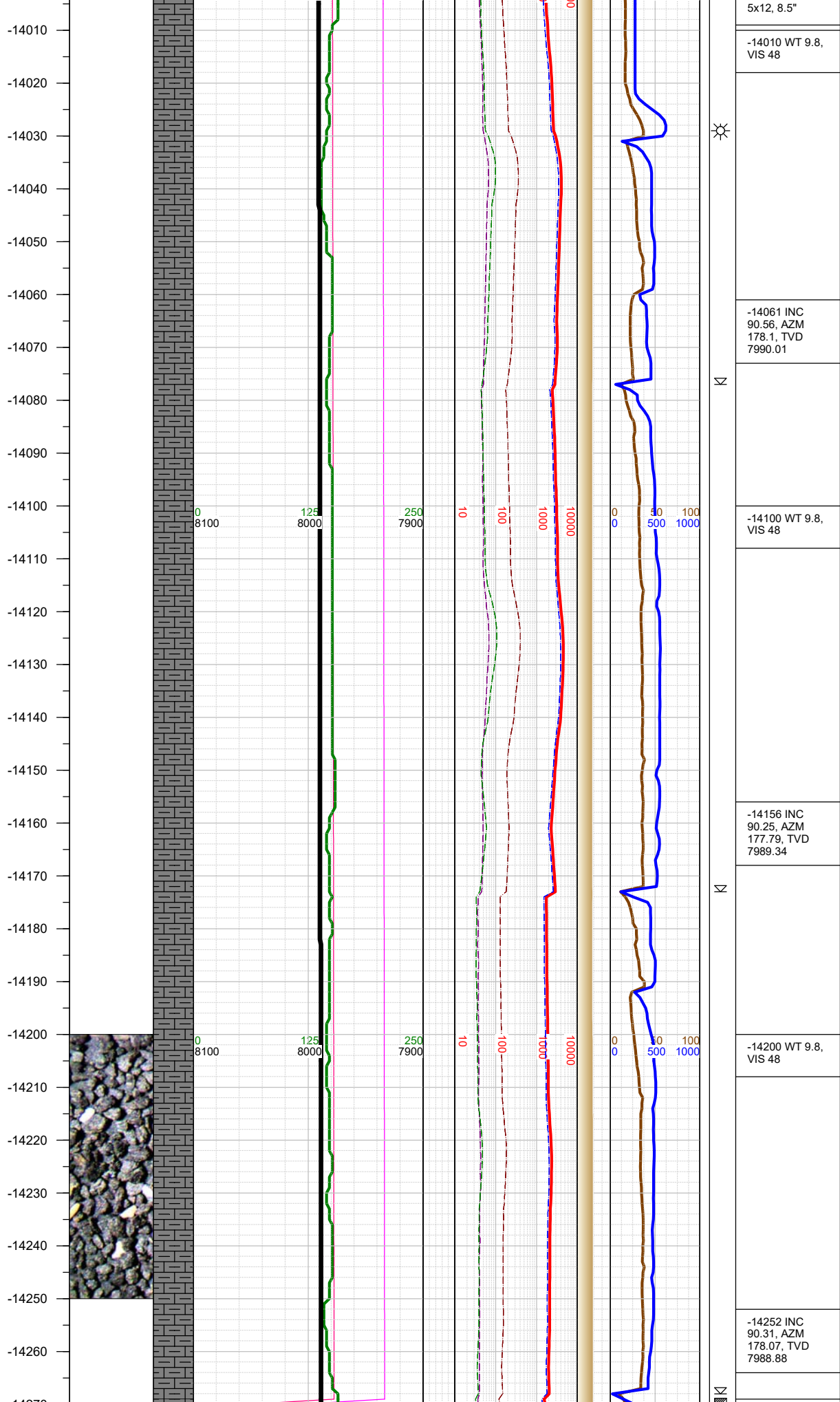

5x12, 8.5"	
-14010 WT 9.8, VIS 48	
-14061 INC 90.56, AZM 178.1, TVD 7990.01	
-14100 WT 9.8, VIS 48	
-14156 INC 90.25, AZM 177.79, TVD 7989.34	
-14200 WT 9.8, VIS 48	
-14252 INC 90.31, AZM 178.07, TVD 7988.88	

-14250 MARL: dk gy-blk, mot, subblky-subply, sft-subfrm, rthy; mod pyr; mod fos frags; tr forams;

-14270  
-14280  
-14290  
-14300  
-14310  
-14320  
-14330  
-14340  
-14350  
-14360  
-14370  
-14380  
-14390  
-14400  
-14410  
-14420  
-14430  
-14440  
-14450  
-14460  
-14470  
-14480  
-14490  
-14500  
-14510  
-14520  
-14530

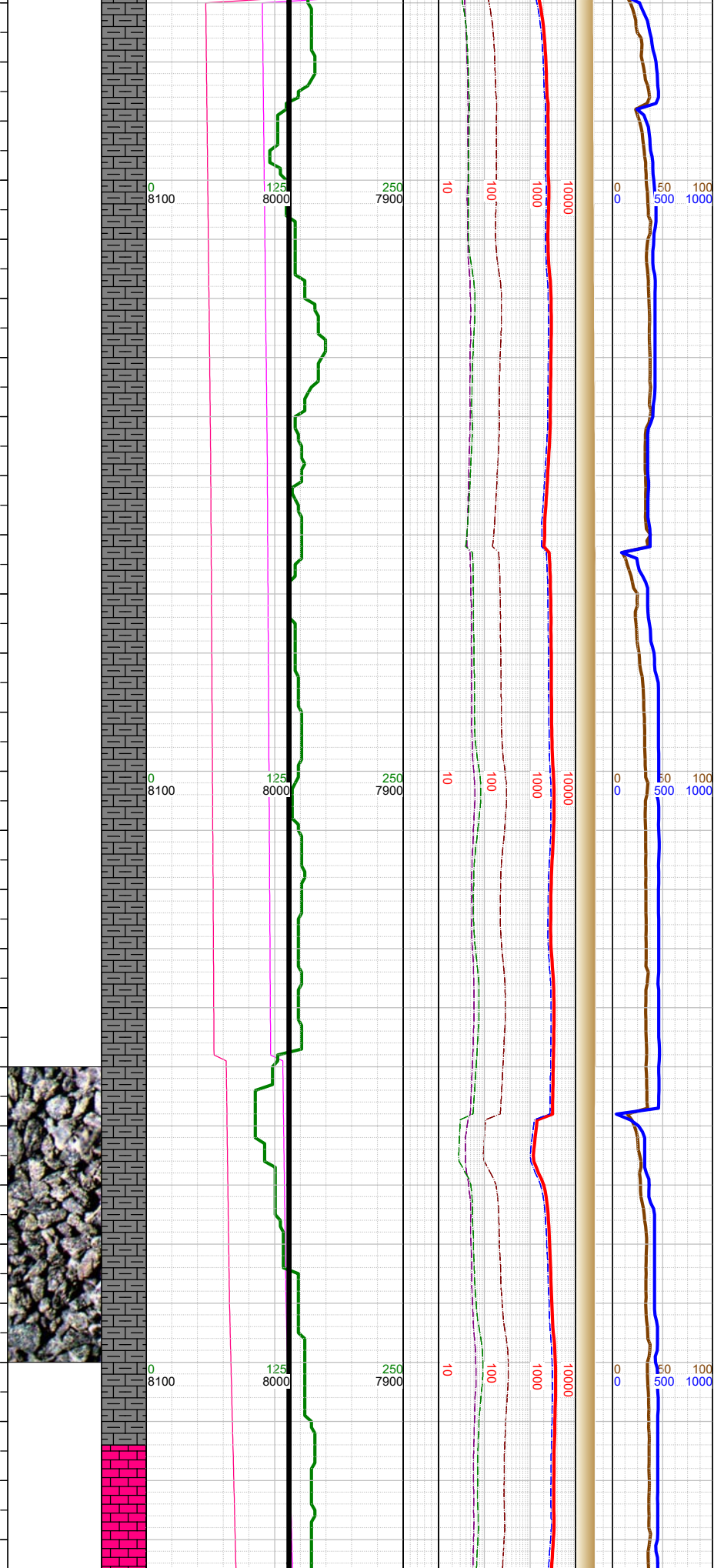

-14269 Fault: 76' down-throw; went from B Marl to B1 Chalk

-14300 WT 9.8, VIS 48

-14400 WT 9.8, VIS 48

-14441 INC 89.88, AZM 178.67, TVD 7988.57

-14448 Fault: 9' up-throw; stayed in B1 Chalk

-14500 WT 9.8, VIS 48

-14500 MARL: dk gy-blk, mot, subblky-subply, sft-subfrm, rthy; CHK: lt gy, sft-subfrm, subblky, mot, v calc, rthy-sl wxy lstr; tr pyr;

-14540  
-14550  
-14560  
-14570  
-14580  
-14590  
-14600  
-14610  
-14620  
-14630  
-14640  
-14650  
-14660  
-14670  
-14680  
-14690  
-14700  
-14710  
-14720  
-14730  
-14740  
-14750  
-14760  
-14770  
-14780  
-14790  
-14800

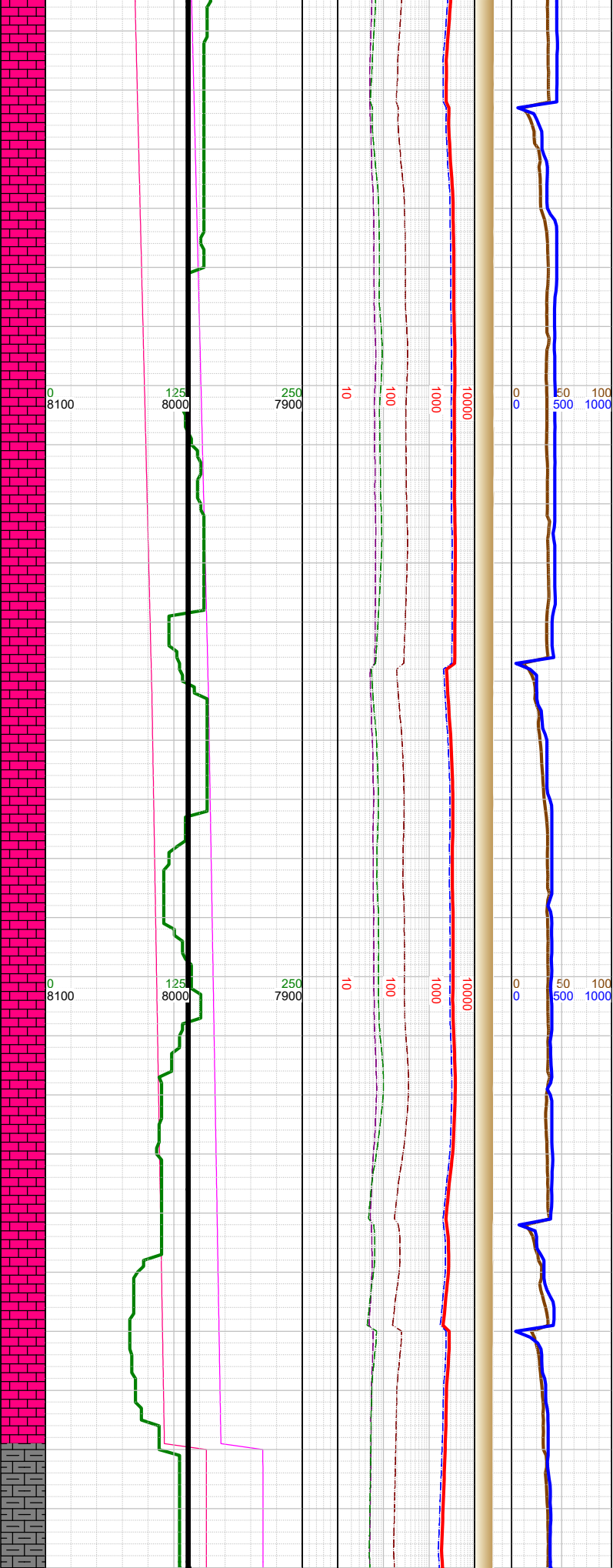

N	-14536 INC 90.25, AZM 178.64, TVD 7988.47
	-14600 WT 9.8, VIS 48
N	-14632 INC 89.75, AZM 180.37, TVD 7988.47
	-14700 WT 9.9, VIS 46
N	-14727 INC 89.63, AZM 181.09, TVD 7988.98
	-14779 Fault: 33' up-throw; went from B2 Chalk to B Marl

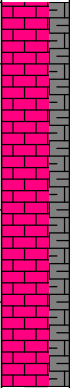

-14750 CHK: lt gy, sft-subfrm, subblky, mot, v calc, rthy-sl wxy lstr; MARL: dk gy-blk, mot, subblky-subplty, sft-subfrm, rthy; tr pyr; tr fos frags; tr forams;



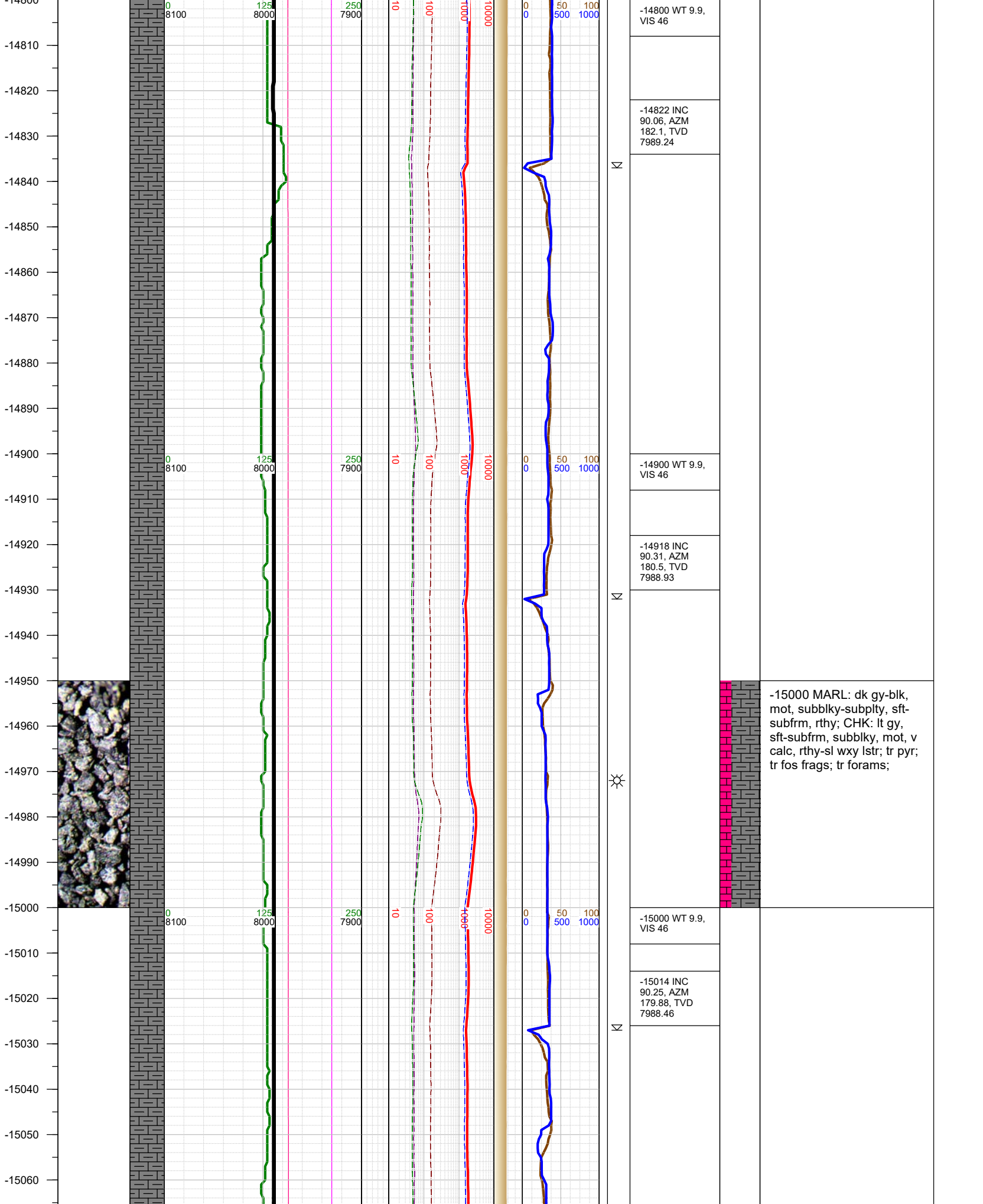

-15000 MARL: dk gy-blk, mot, subblky-subply, sft-subfrm, rthy; CHK: lt gy, sft-subfrm, subblky, mot, v calc, rthy-sl wxy lstr; tr pyr; tr fos frags; tr forams;

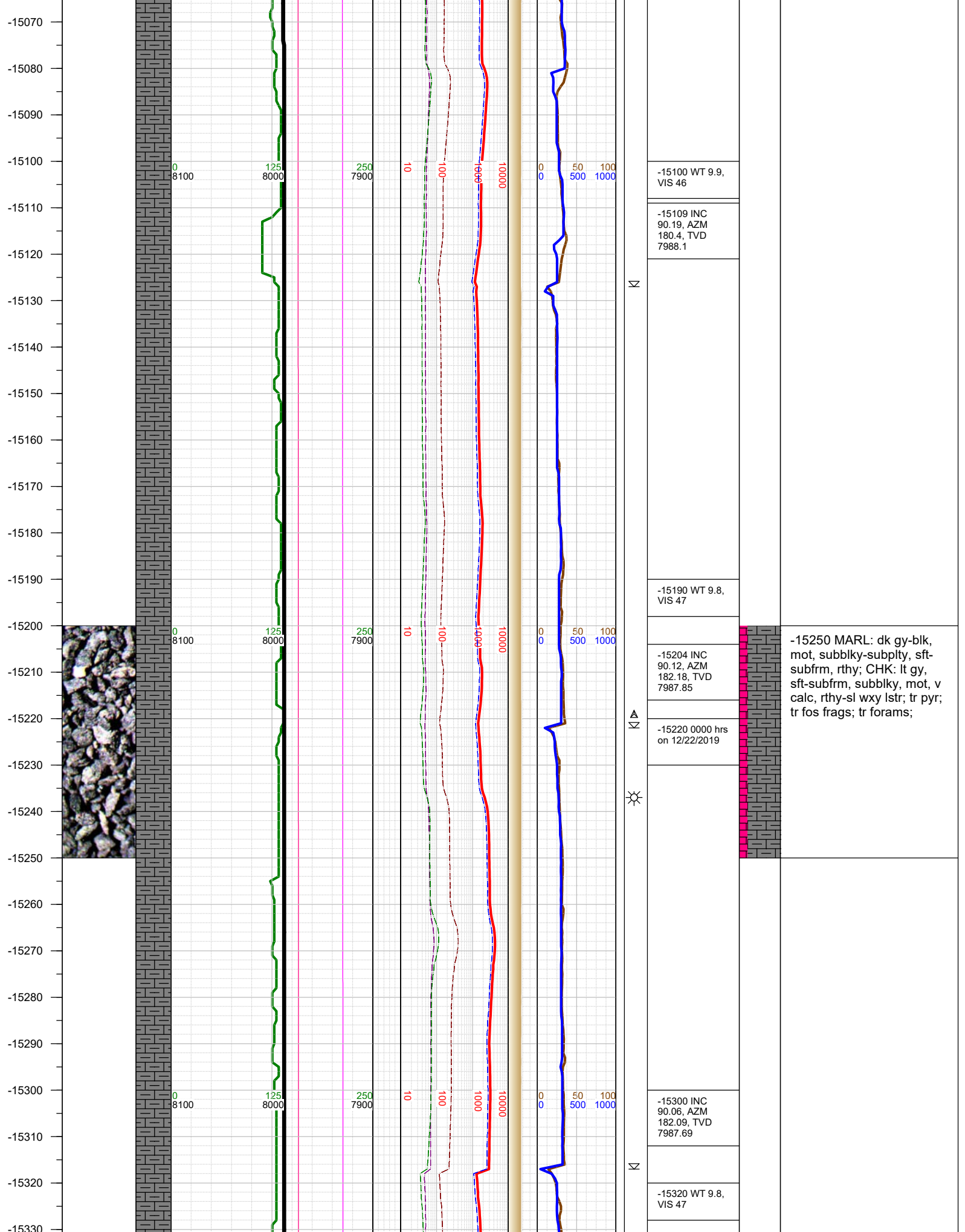

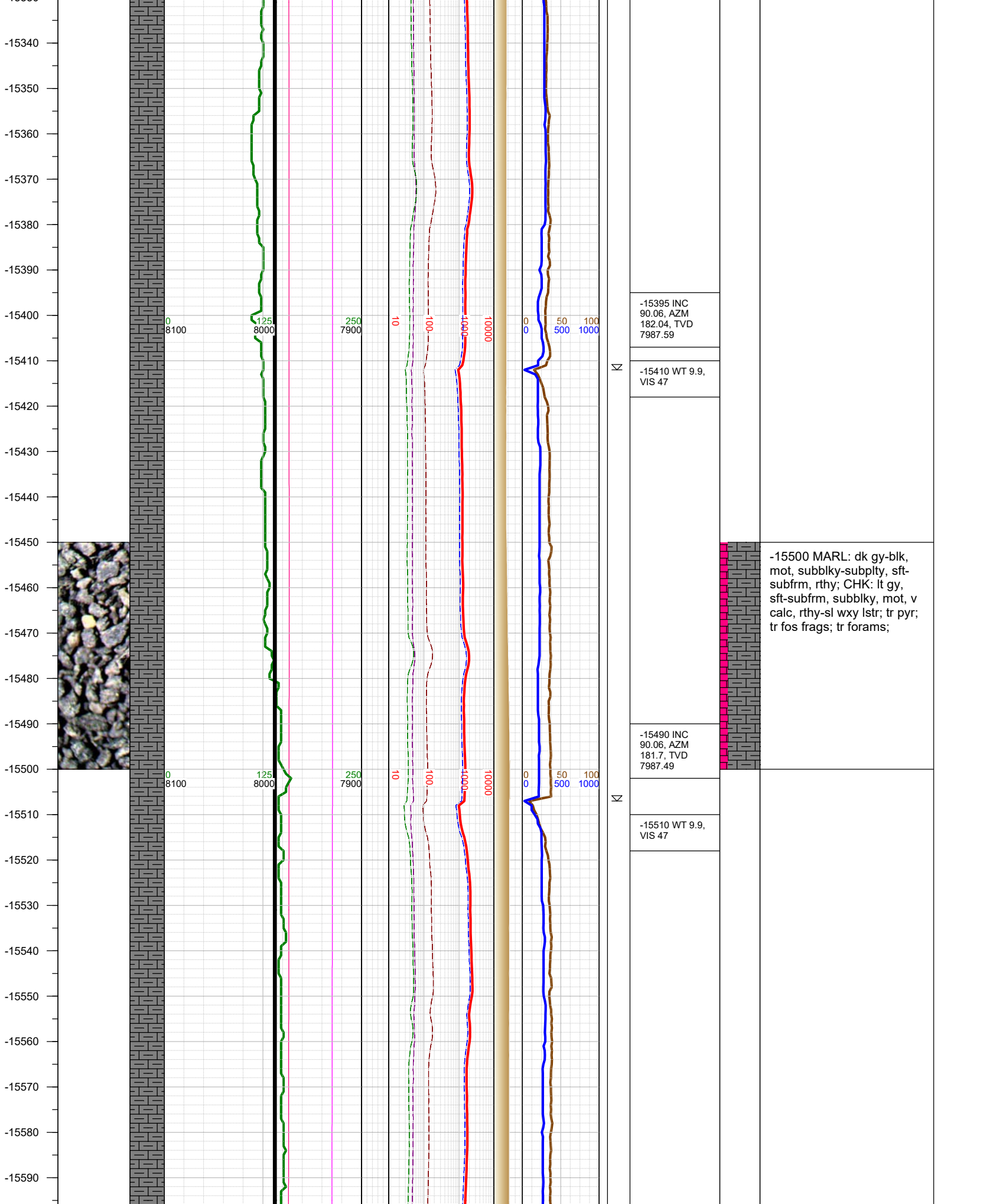



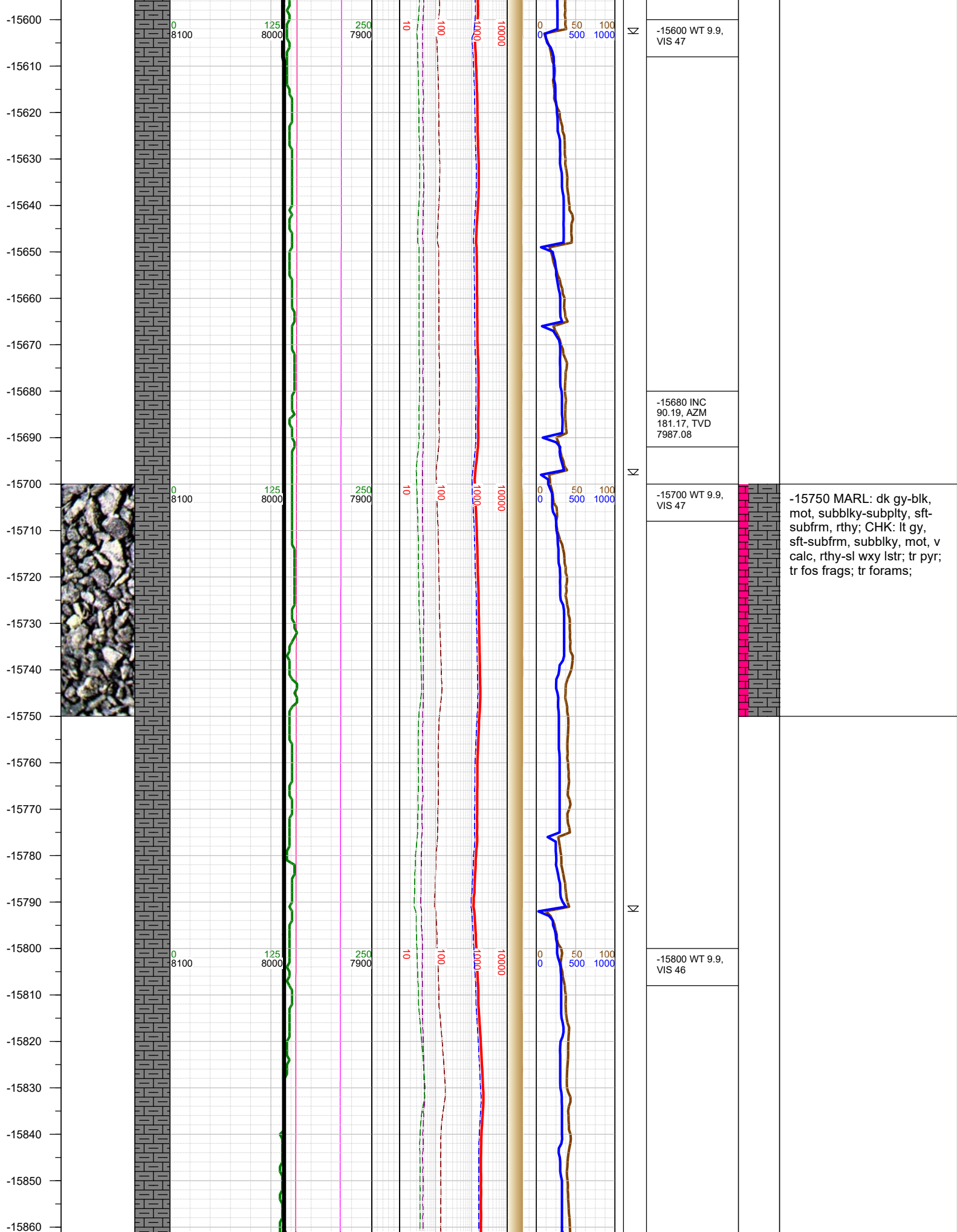

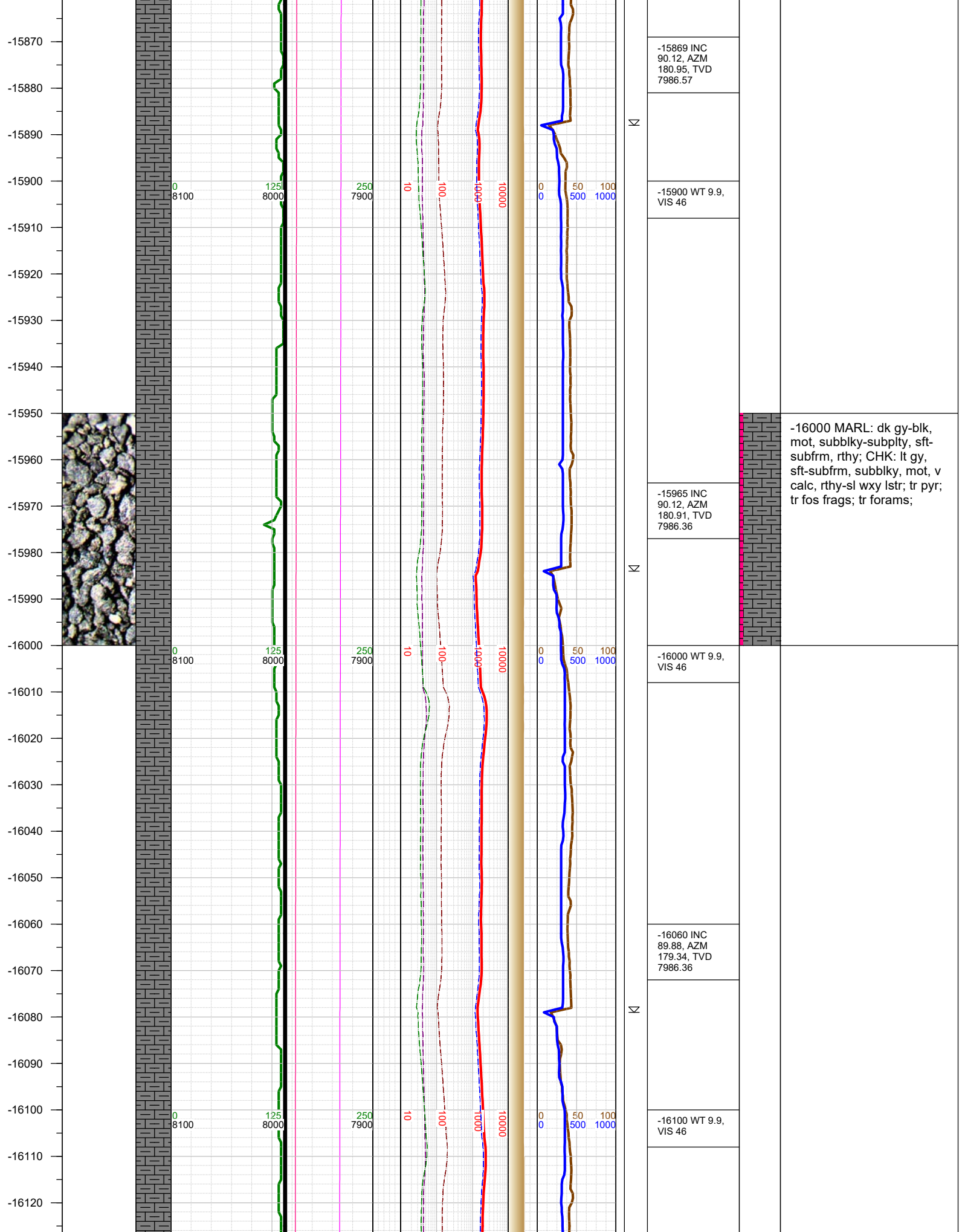

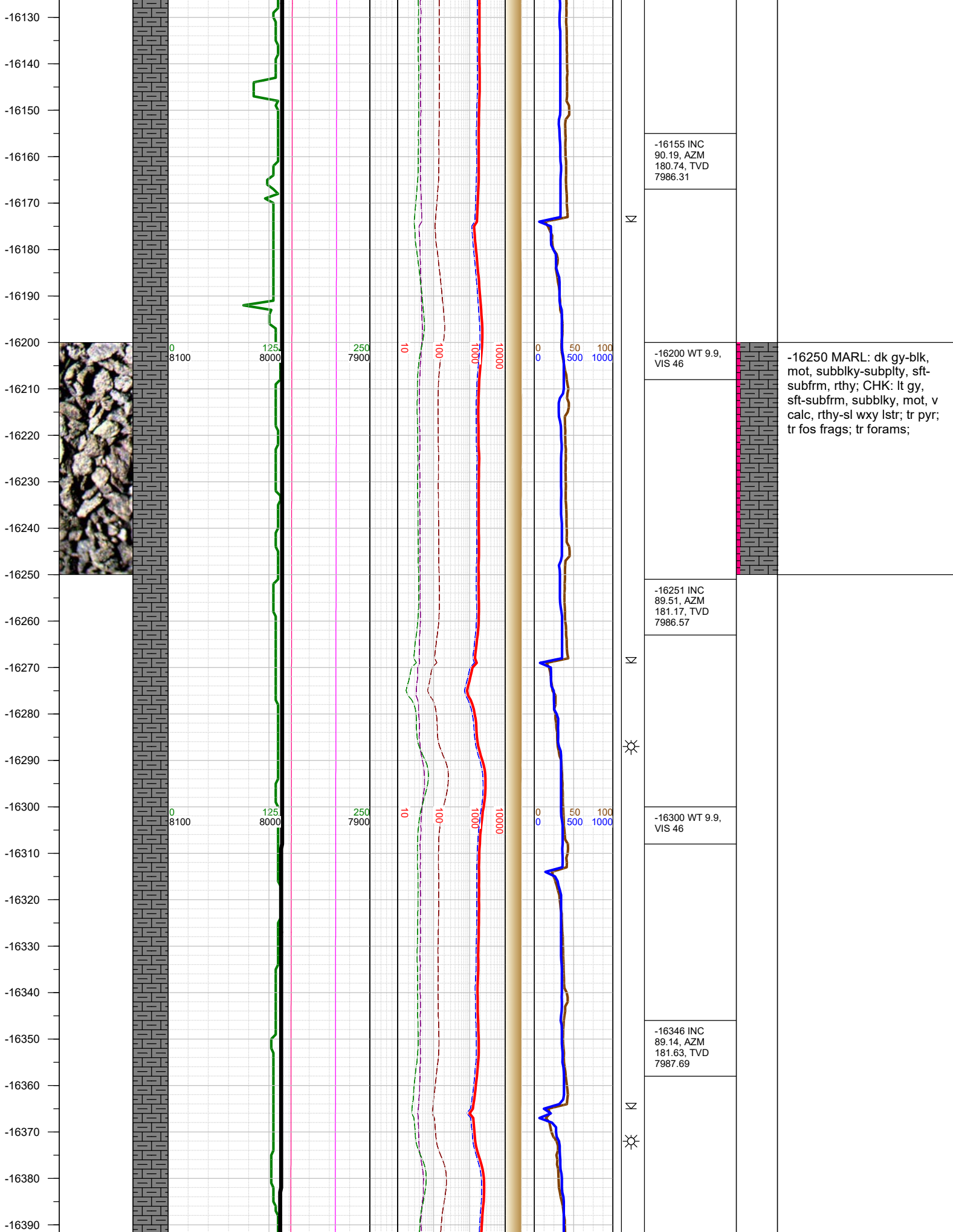



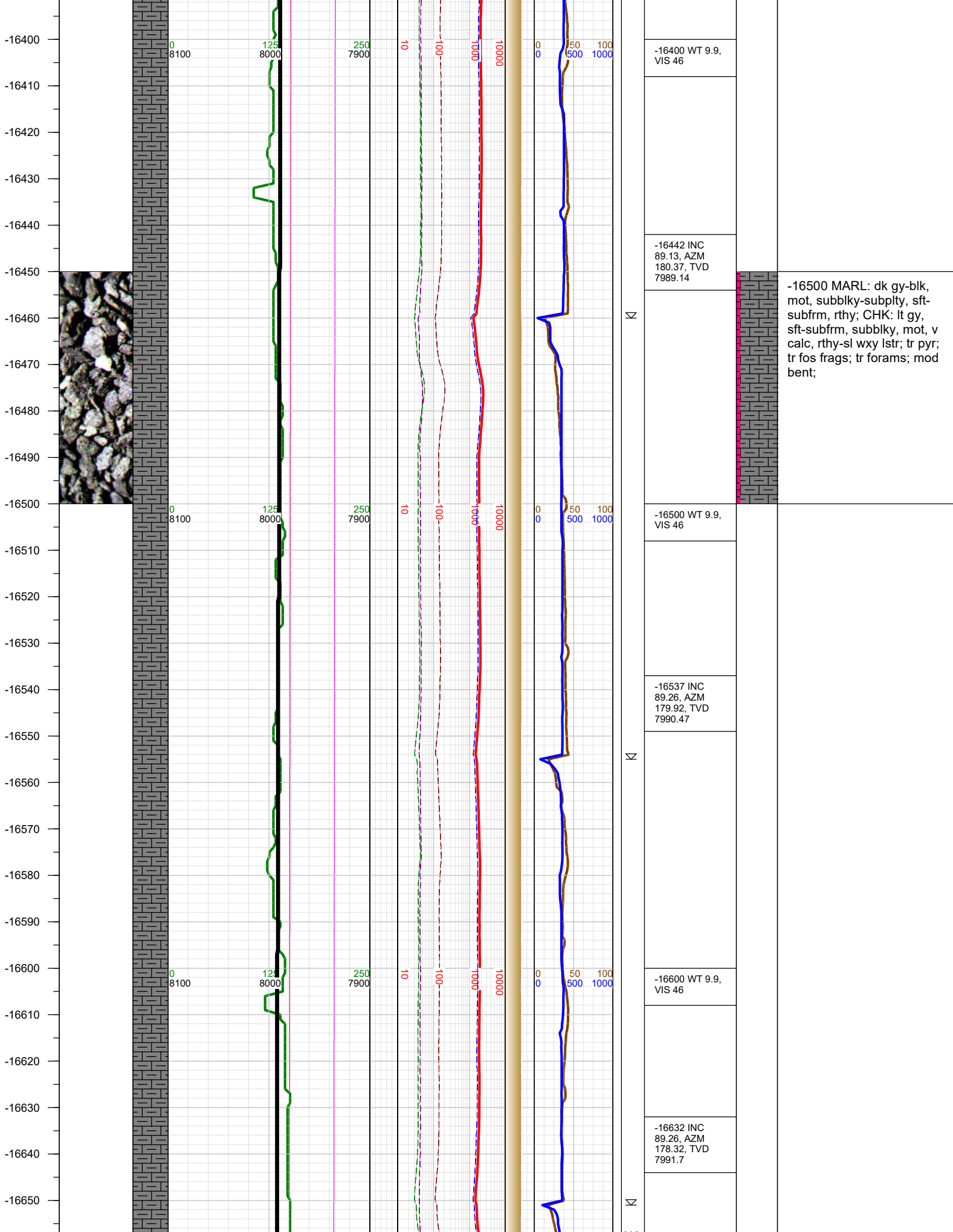

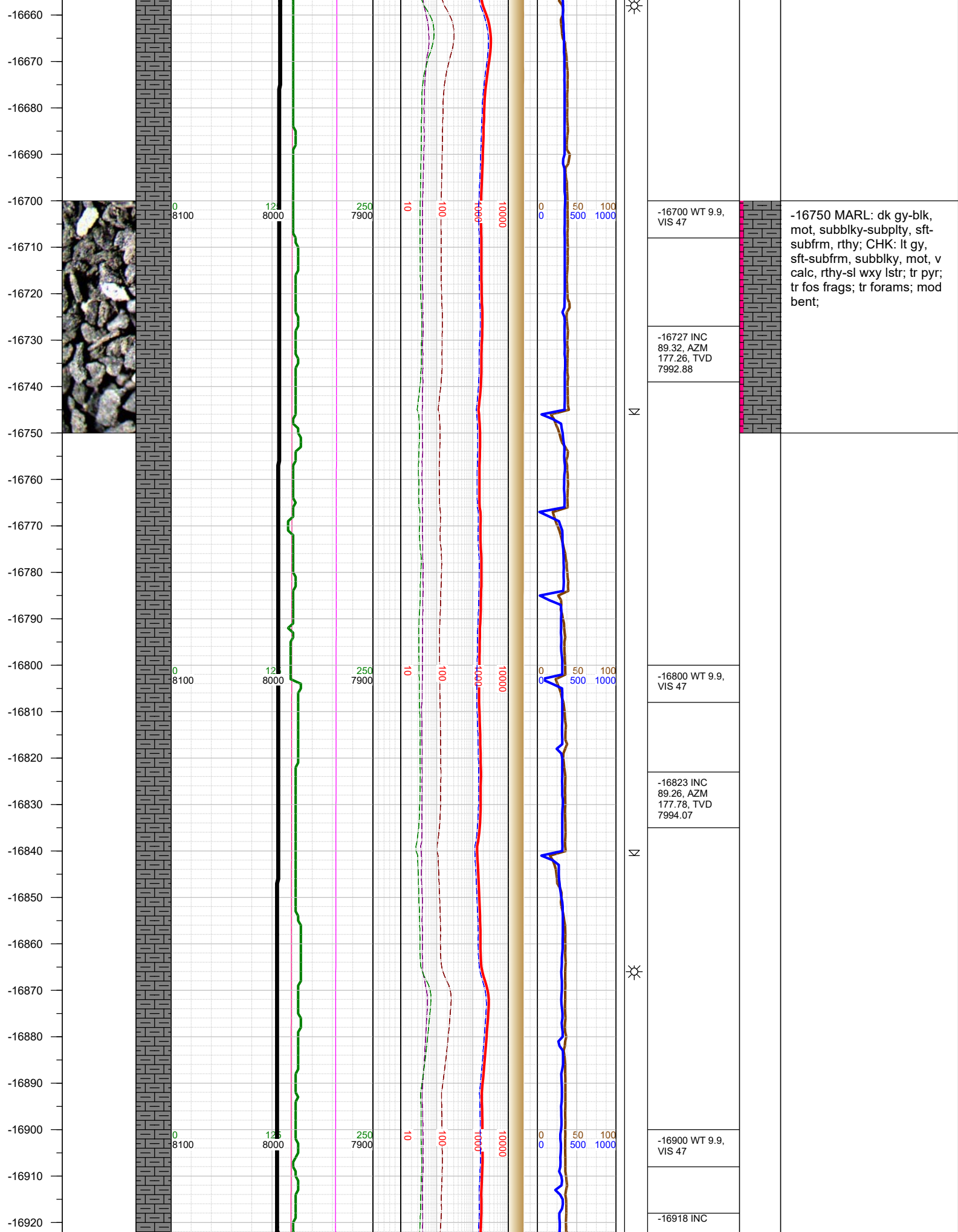

-16930  
-16940  
-16950  
-16960  
-16970  
-16980  
-16990  
-17000  
-17010  
-17020  
-17030  
-17040  
-17050  
-17060  
-17070  
-17080  
-17090  
-17100  
-17110  
-17120  
-17130  
-17140  
-17150  
-17160  
-17170  
-17180

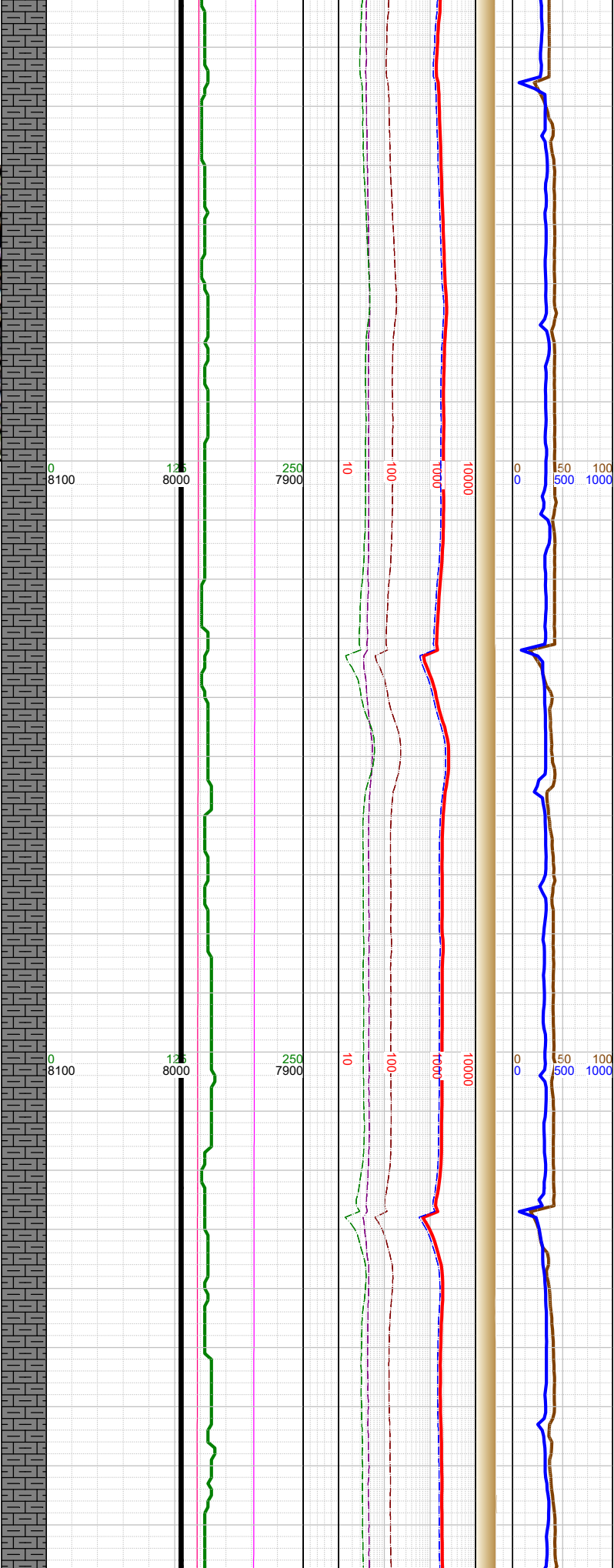
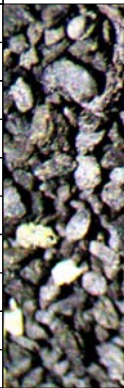

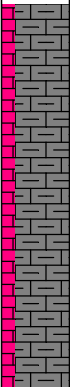
N	89.88, AZM 178.66, TVD 7994.79		-17000 MARL: dk gy-blk, mot, subblky-subplty, sft- subfrm, rthy; CHK: lt gy, sft-subfrm, subblky, mot, v calc, rthy-sl wxy lstr; tr pyr; tr fos frags; tr forams;
	-17000 WT 9.9, VIS 47		
N	-17013 INC 90, AZM 177.74, TVD 7994.89		
	-17100 WT 9.9, VIS 47		
N	-17109 INC 90, AZM 178.48, TVD 7994.89		



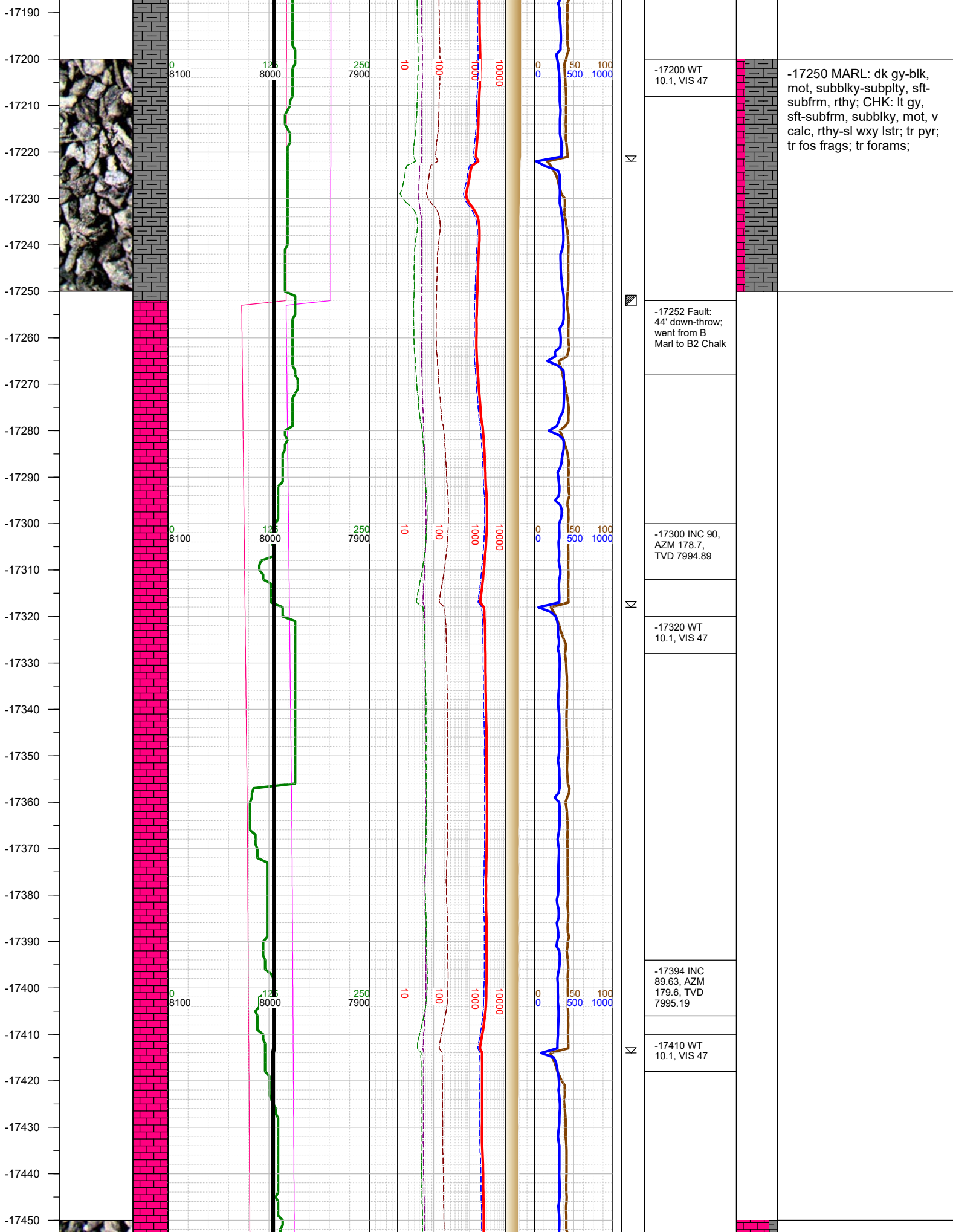

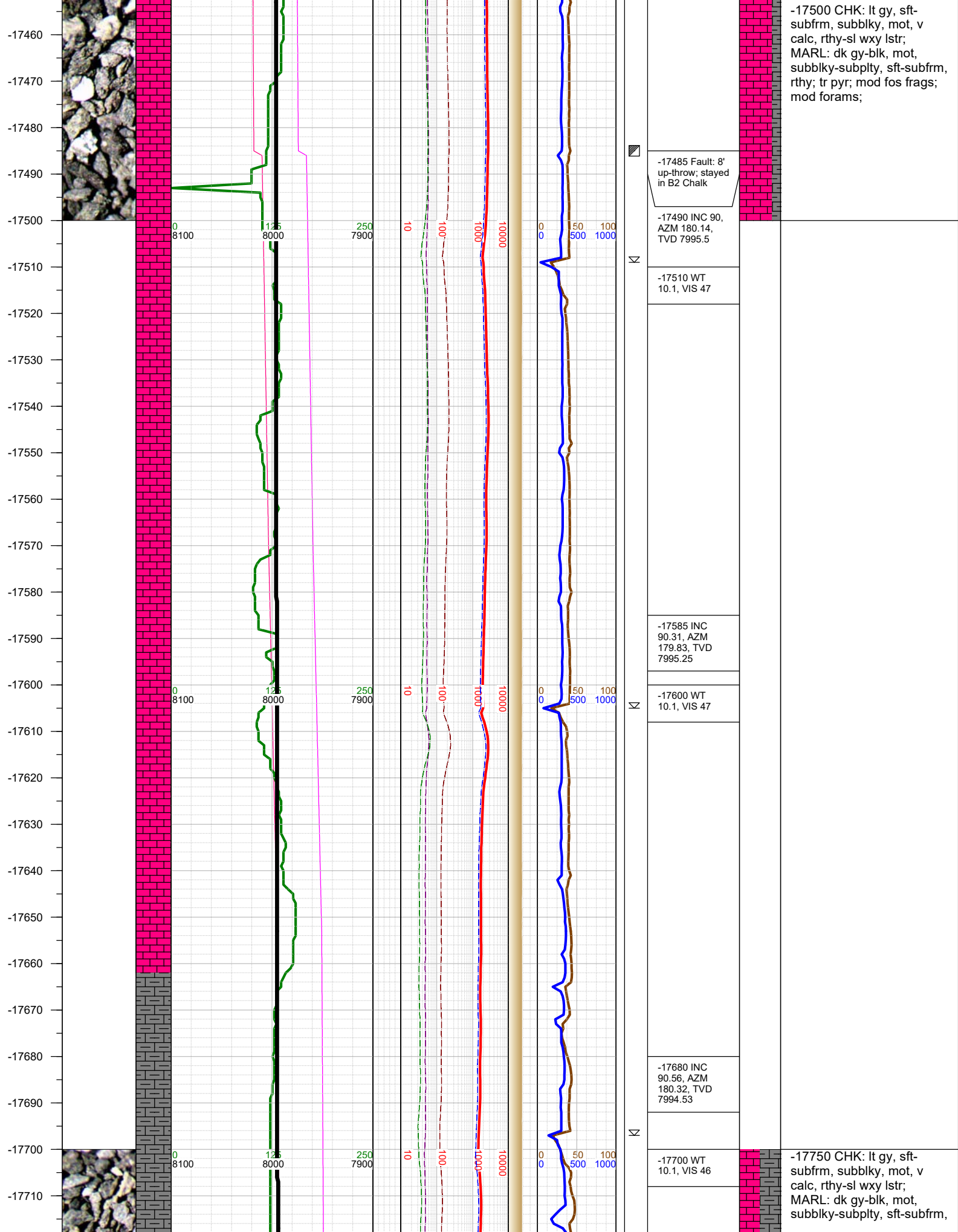

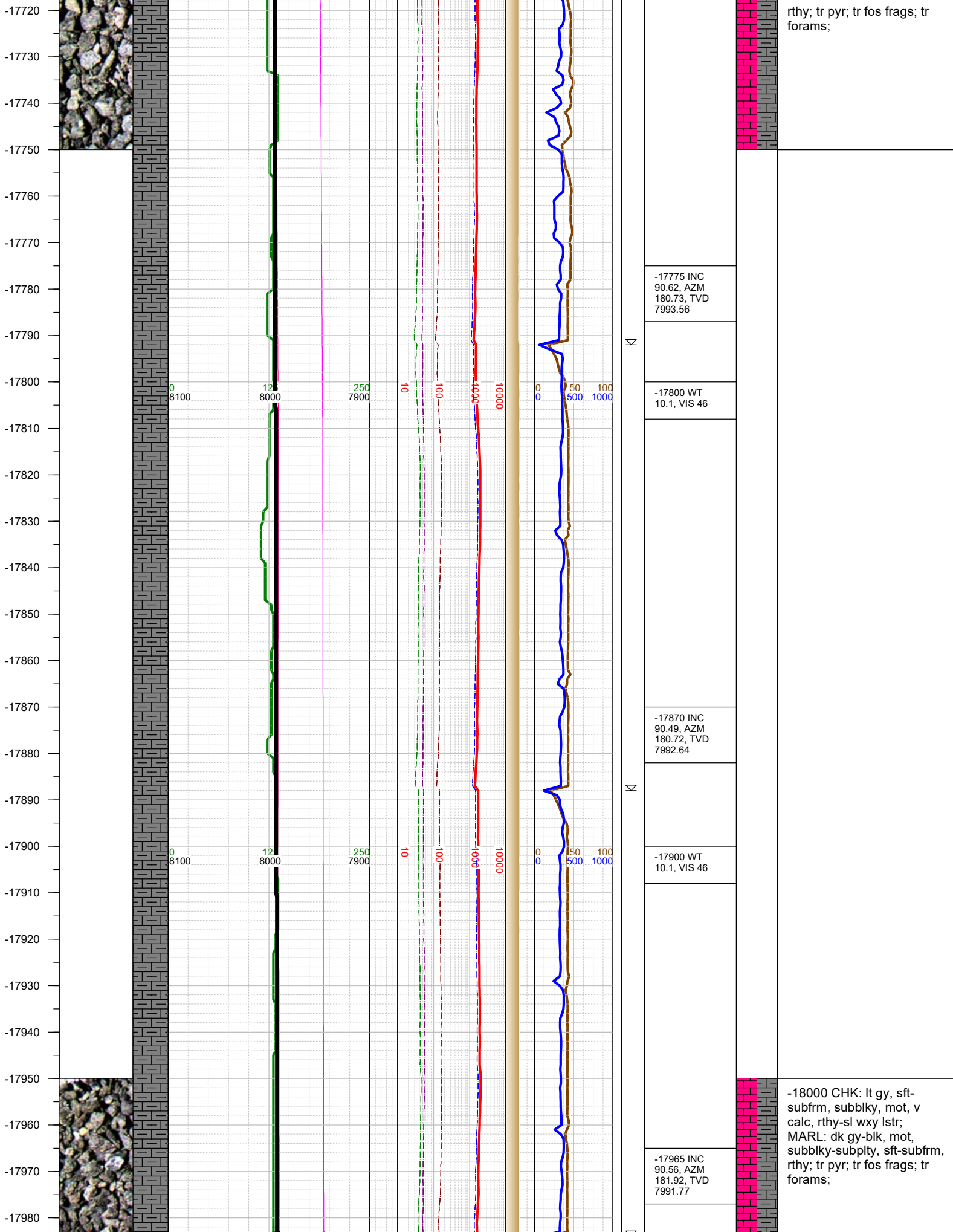



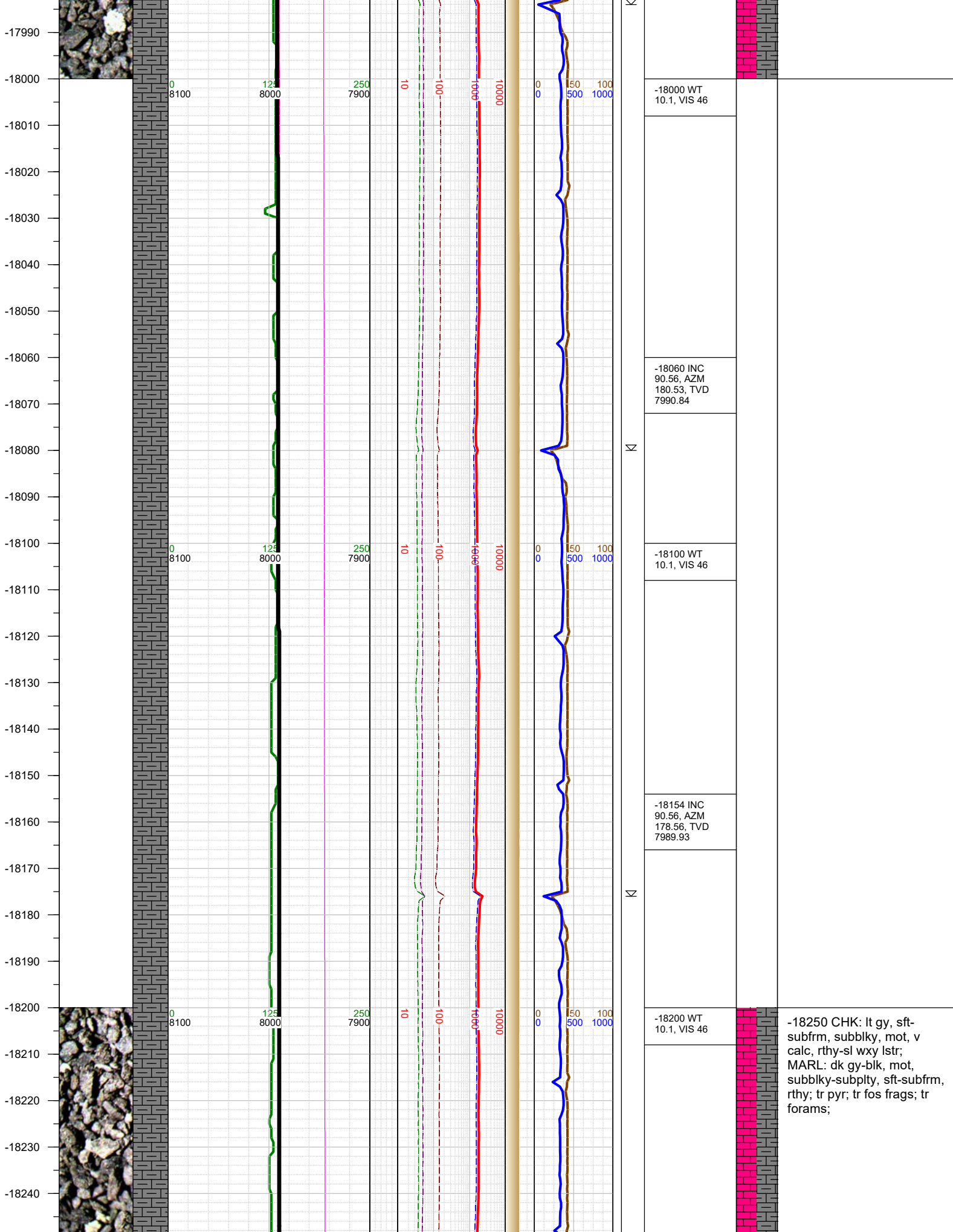

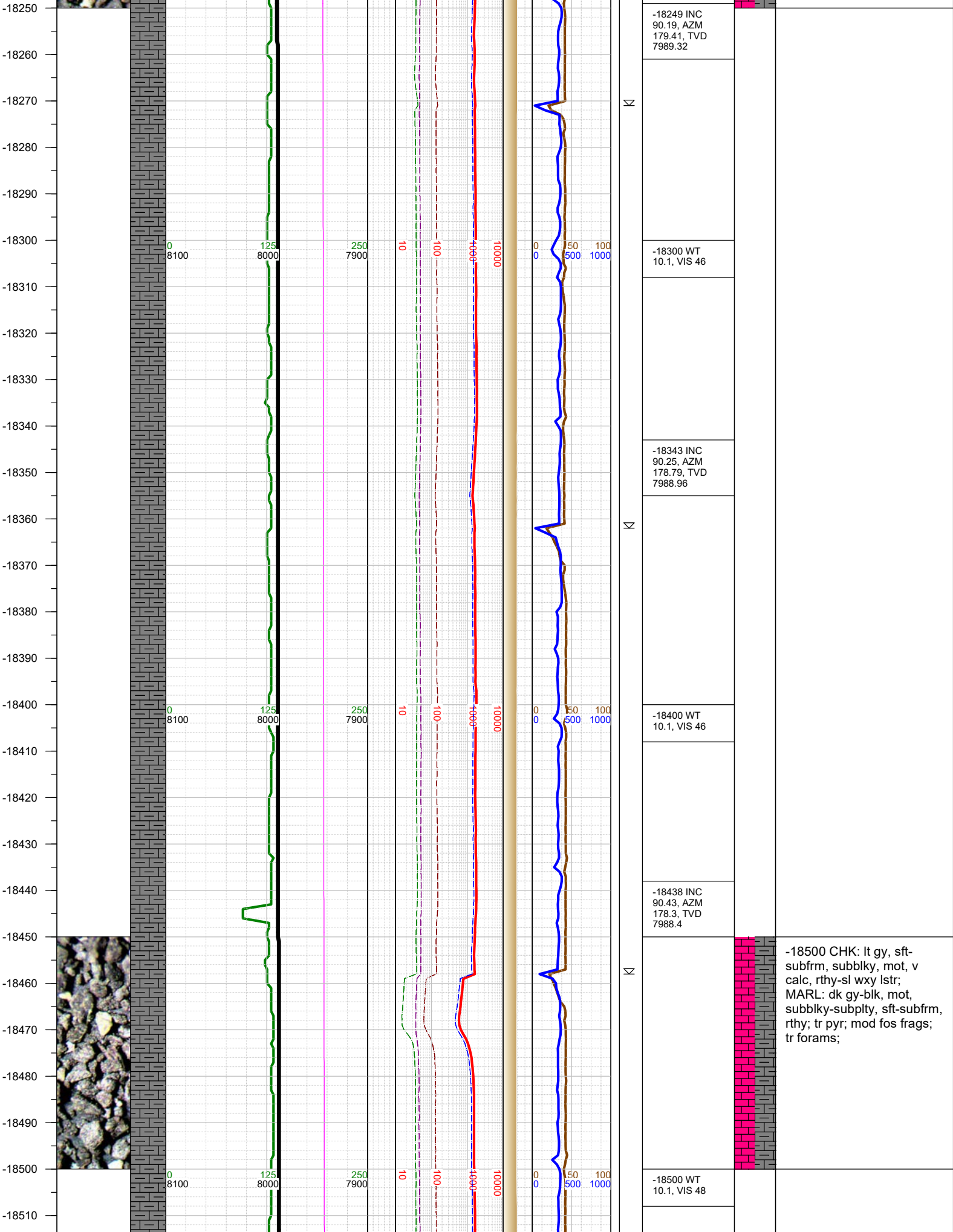

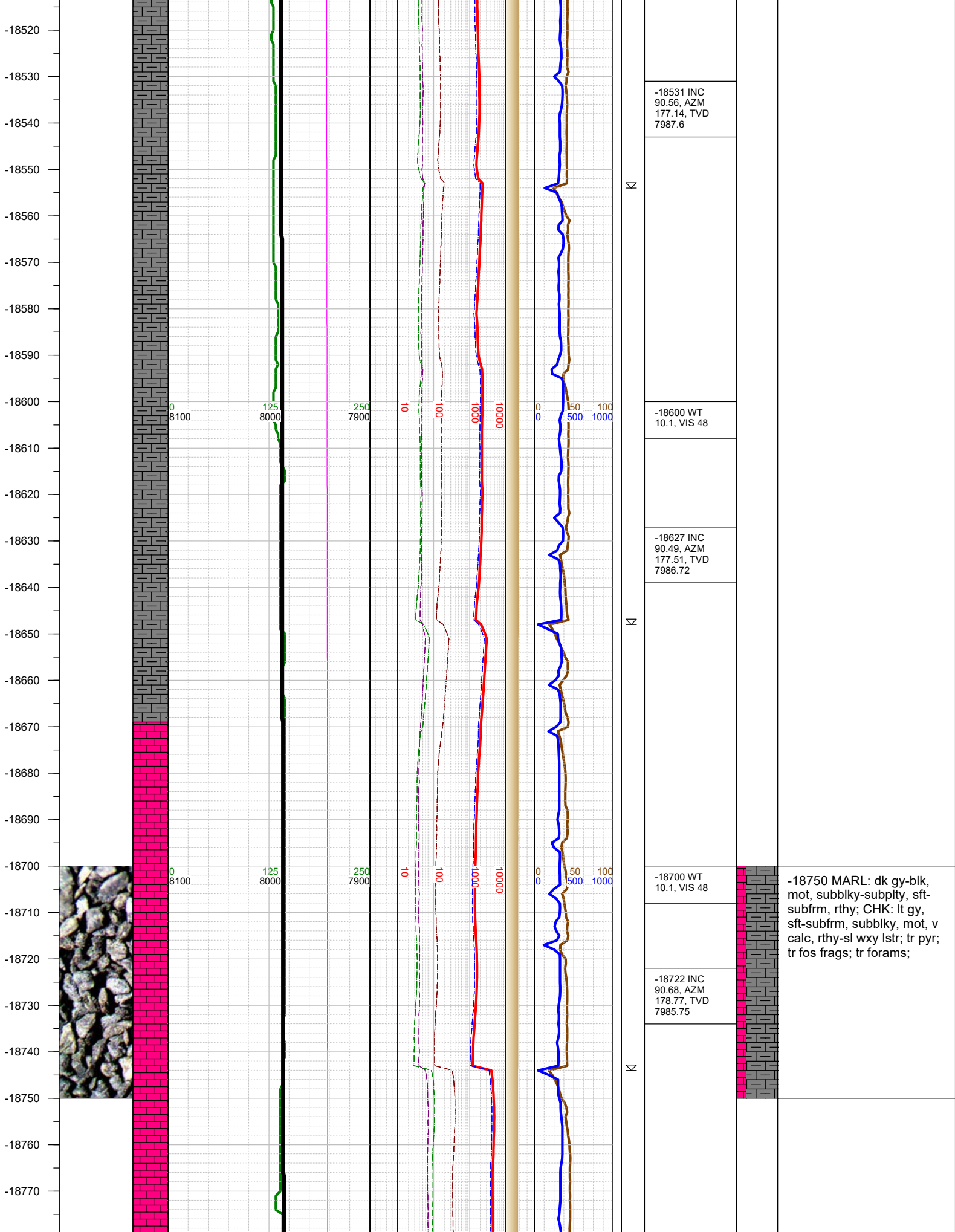



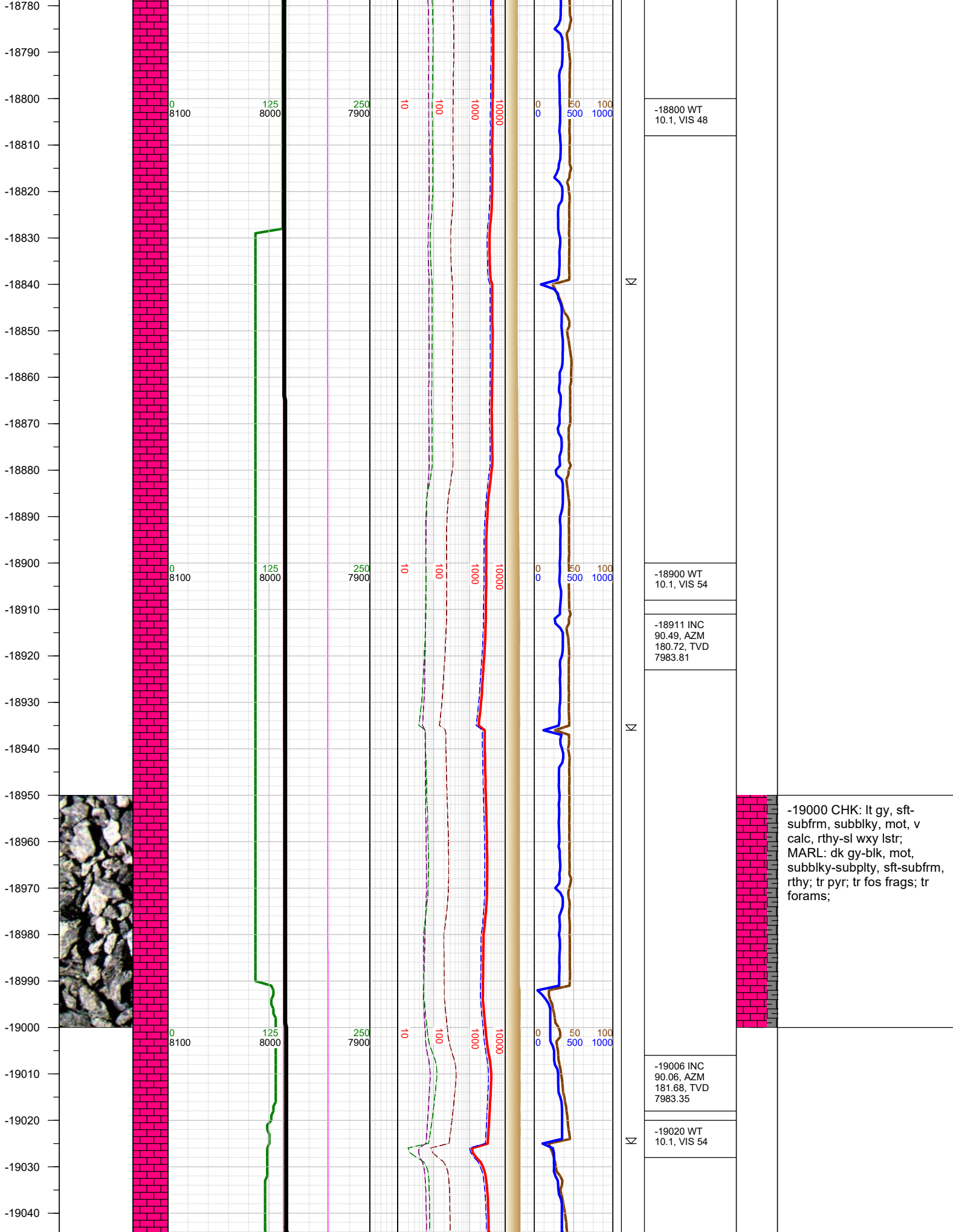

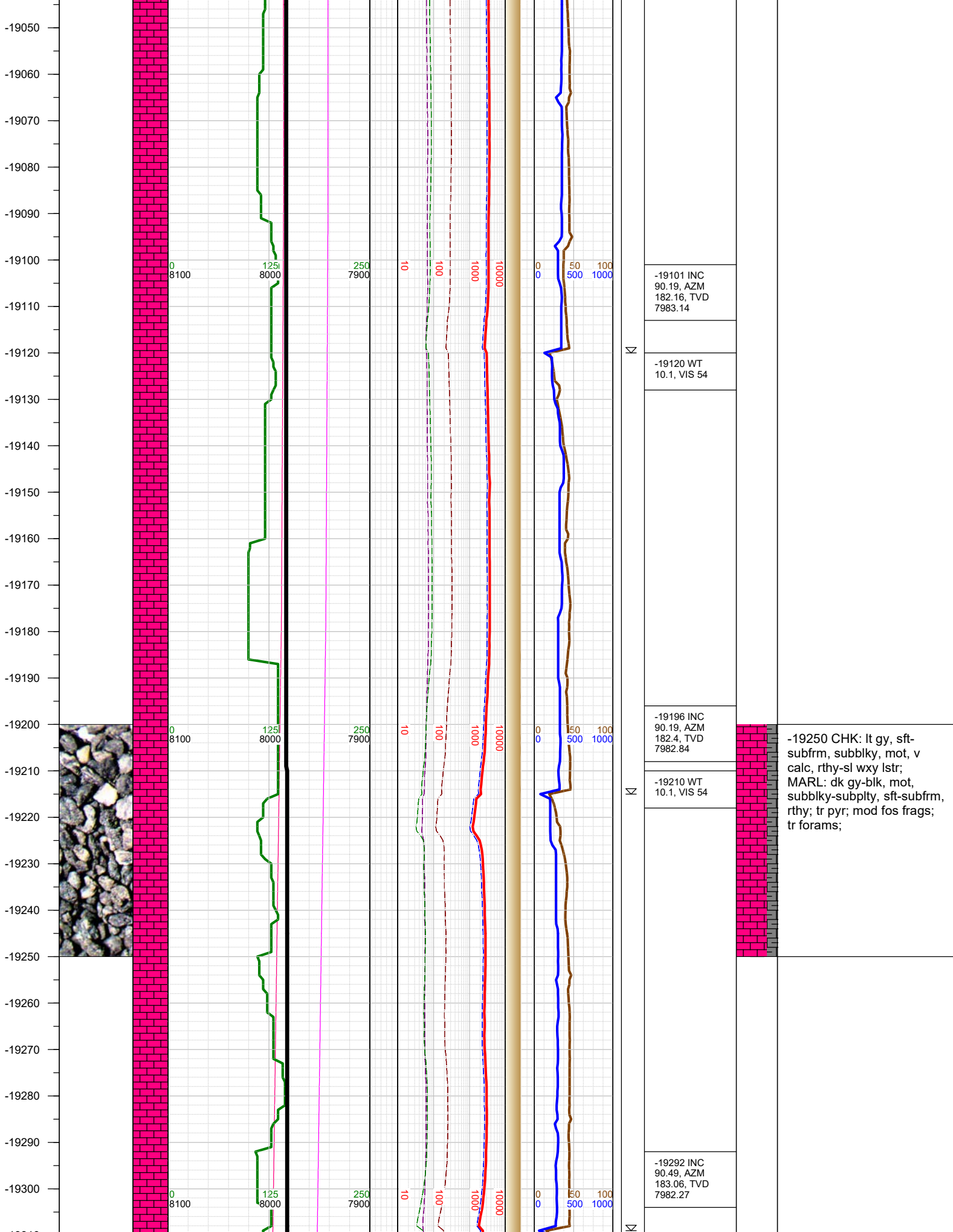

-19310  
-19320  
-19330  
-19340  
-19350  
-19360  
-19370  
-19380  
-19390  
-19400  
-19410  
-19420  
-19430  
-19440  
-19450  
-19460  
-19470  
-19480  
-19490  
-19500  
-19510  
-19520  
-19530  
-19540  
-19550  
-19560  
-19570

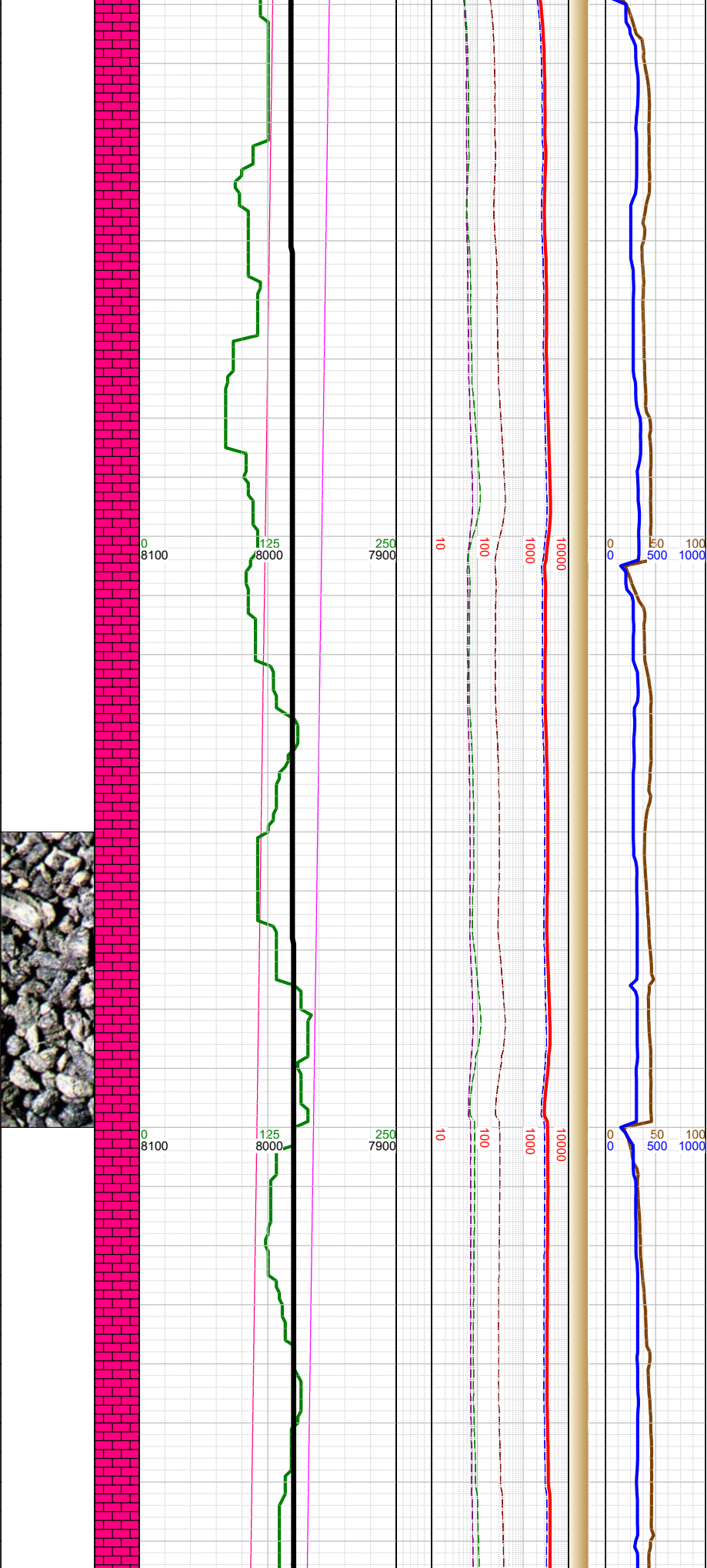

-19310 WT  
10.1, VIS 54

-19387 INC  
90.49, AZM  
181.57, TVD  
7981.45

-19400 WT  
10.2, VIS 52

-19482 INC  
90.49, AZM  
181.43, TVD  
7980.63

-19500 WT  
10.2, VIS 52

-19500 CHK: lt gy, sft-subfrm, subblky, mot, v calc, rthy-sl wxy lstr; MARL: dk gy-blk, mot, subblky-subplty, sft-subfrm, rthy; tr pyr; tr fos frags; tr forams;



-19580  
-19590  
-19600  
-19610  
-19620  
-19630  
-19640  
-19650  
-19660  
-19670  
-19680  
-19690  
-19700  
-19710  
-19720  
-19730  
-19740  
-19750  
-19760  
-19770  
-19780  
-19790  
-19800  
-19810  
-19820  
-19830  
-19840

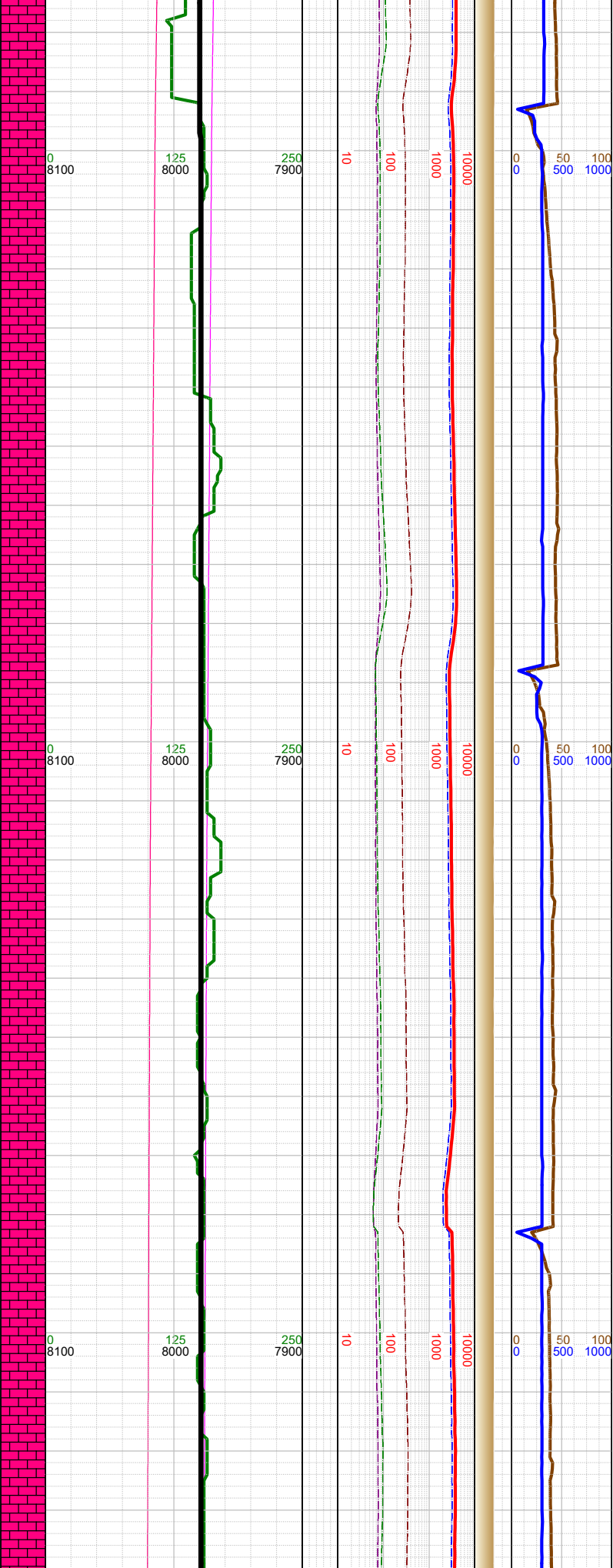

N	-19577 INC 90.43, AZM 180.16, TVD 7979.86		
	-19600 WT 10.2, VIS 52		
N	-19673 INC 90.25, AZM 178.44, TVD 7979.29		
	-19700 WT 10.2, VIS 52	<div></div>	-19750 CHK: lt gy, sft-subfrm, subblky, mot, v calc, rthy-sl wxy lstr; MARL: dk gy-blk, mot, subblky-subplty, sft-subfrm, rthy; tr pyr; tr fos frags; tr forams;
N	-19768 INC 89.88, AZM 177.81, TVD 7979.19		
	-19800 WT 10.2, VIS 52		

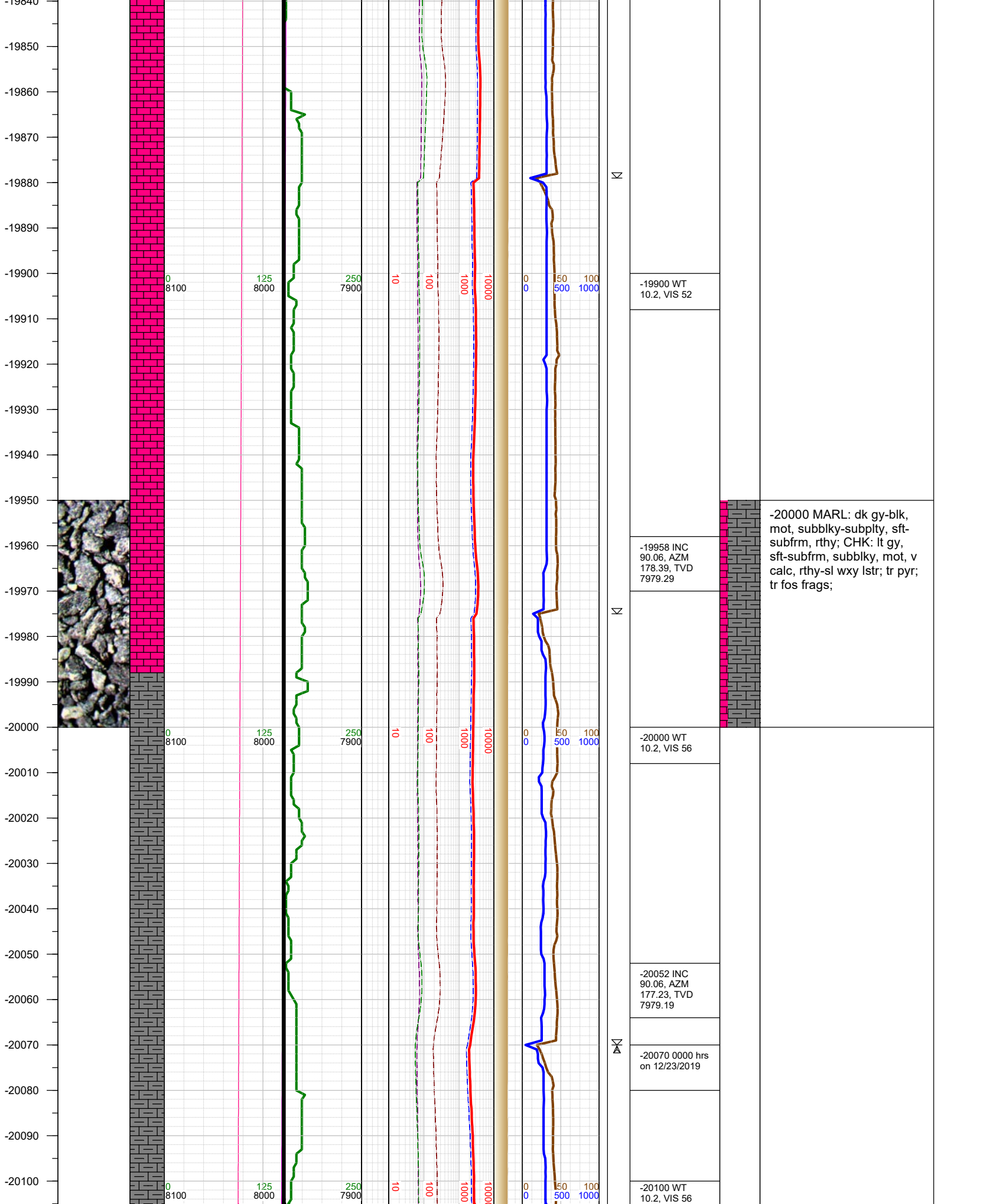

-20110  
-20120  
-20130  
-20140  
-20150  
-20160  
-20170  
-20180  
-20190  
-20200  
-20210  
-20220  
-20230  
-20240  
-20250  
-20260  
-20270  
-20280  
-20290  
-20300  
-20310  
-20320  
-20330  
-20340  
-20350  
-20360  
-20370

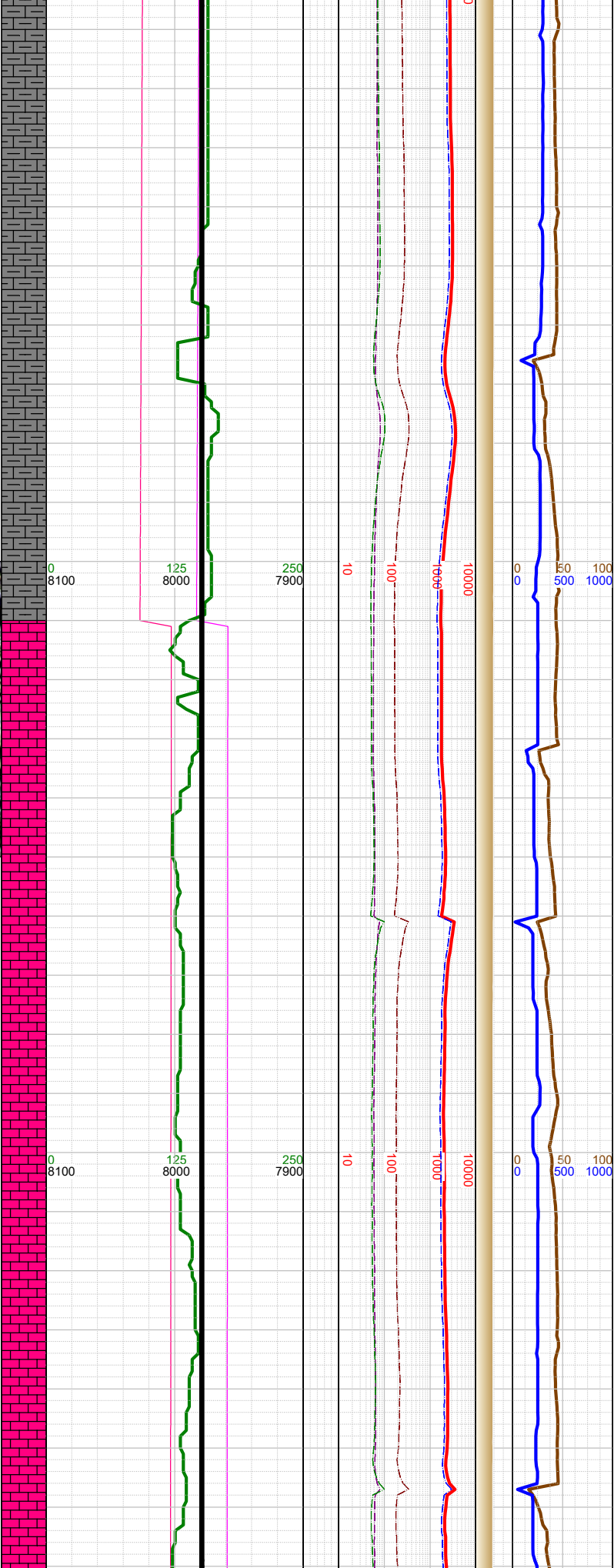

-20147 INC 90,  
AZM 177.82,  
TVD 7979.14

-20200 WT  
10.2, VIS 56

-20210 Fault:  
24' up-throw;  
went from B1  
Chalk to B2  
Chalk

-20243 INC  
89.94, AZM  
178.71, TVD  
7979.19

-20300 WT  
10.2, VIS 56

-20338 INC  
89.81, AZM  
179.02, TVD  
7979.4

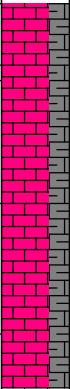

-20250 CHK: lt gy, sft-  
subfrm, subblky, mot, v  
calc, rthy-sl wxy lstr;  
MARL: dk gy-blk, mot,  
subblky-subplty, sft-subfrm,  
rthy; tr pyr; tr fos frags; tr  
forams;



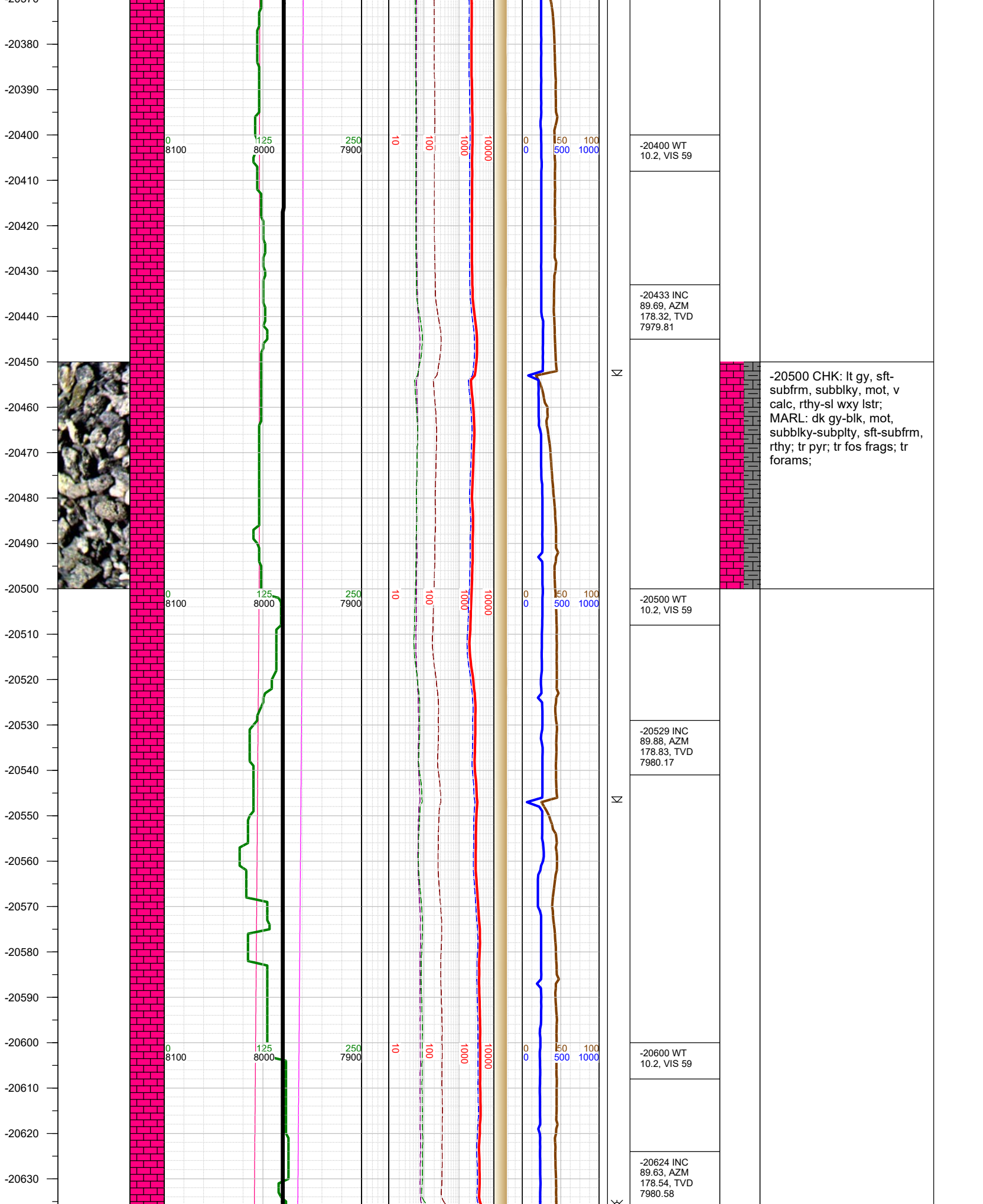

-20500 CHK: lt gy, sft-subfrm, subblky, mot, v calc, rthy-sl wxy lstr; MARL: dk gy-blk, mot, subblky-subplty, sft-subfrm, rthy; tr pyr; tr fos frags; tr forams;

-20640  
-20650  
-20660  
-20670  
-20680  
-20690  
-20700  
-20710  
-20720  
-20730  
-20740  
-20750  
-20760  
-20770  
-20780  
-20790  
-20800  
-20810  
-20820  
-20830  
-20840  
-20850  
-20860  
-20870  
-20880  
-20890  
-20900

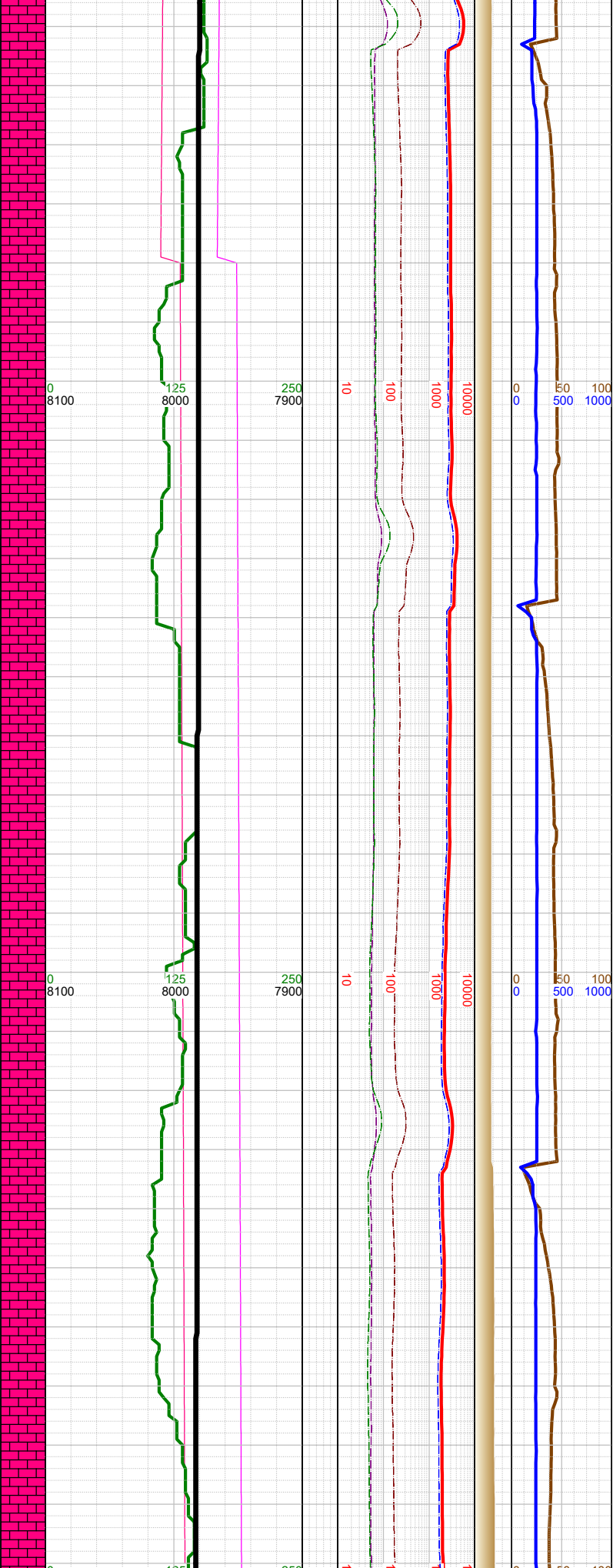

N			
		-20679 Fault: 15' up-throw; stayed in B2 Chalk	
		-20700 WT 10.2, VIS 57	-20750 CHK: lt gy, sft- subfrm, subblky, mot, v calc, rthy-sl wxy lstr; MARL: dk gy-blk, mot, subblky-subplty, sft-subfrm, rthy; tr pyr; tr fos frags; tr forams;
		-20719 INC 89.44, AZM 180.05, TVD 7981.34	
N			
		-20800 WT 10.2, VIS 57	
		-20815 INC 89.44, AZM 179.4, TVD 7982.28	
N			

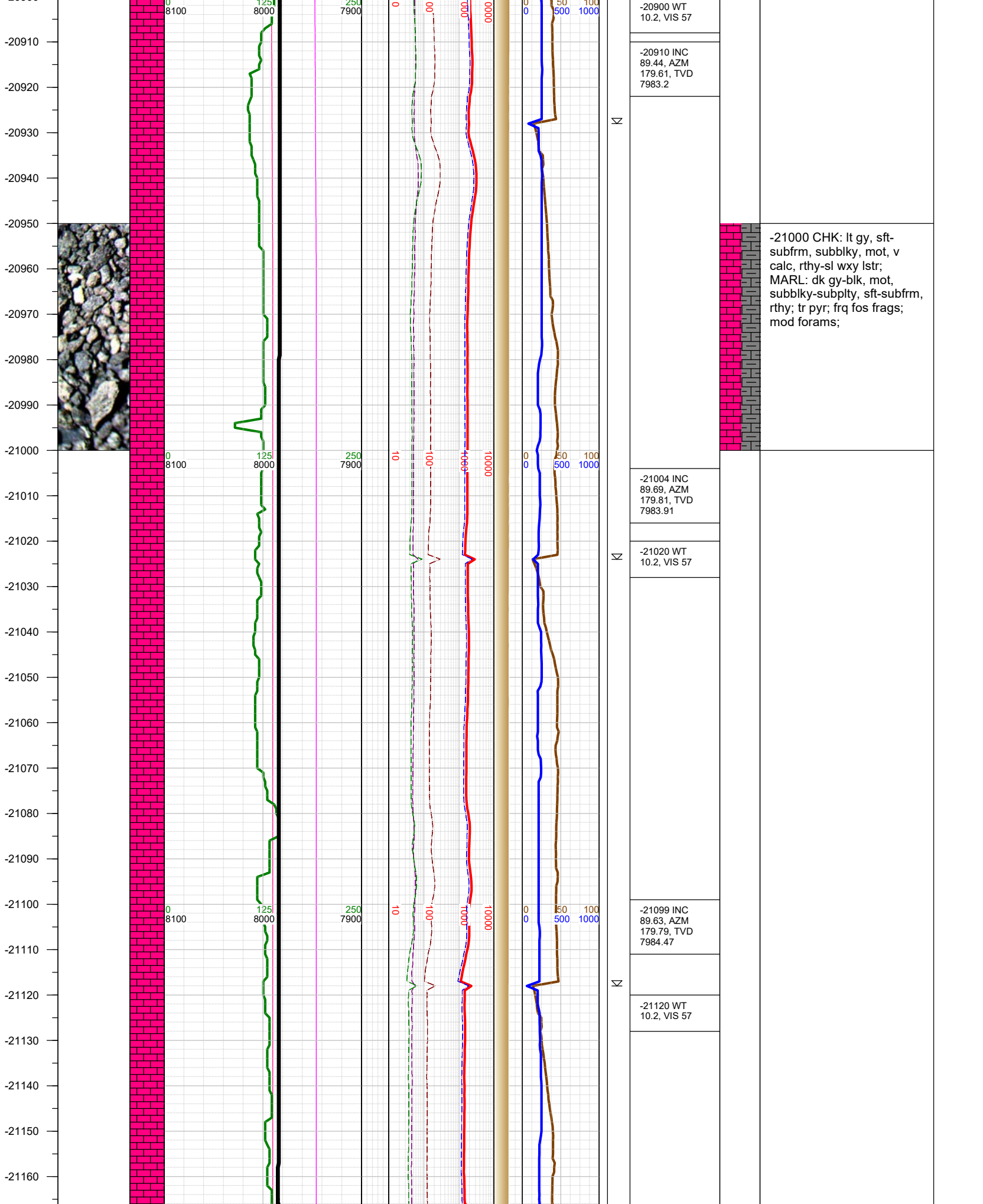



-21170  
-21180  
-21190  
-21200  
-21210  
-21220  
-21230  
-21240  
-21250  
-21260  
-21270  
-21280  
-21290  
-21300  
-21310  
-21320  
-21330  
-21340  
-21350  
-21360  
-21370  
-21380  
-21390  
-21400  
-21410  
-21420  
-21430

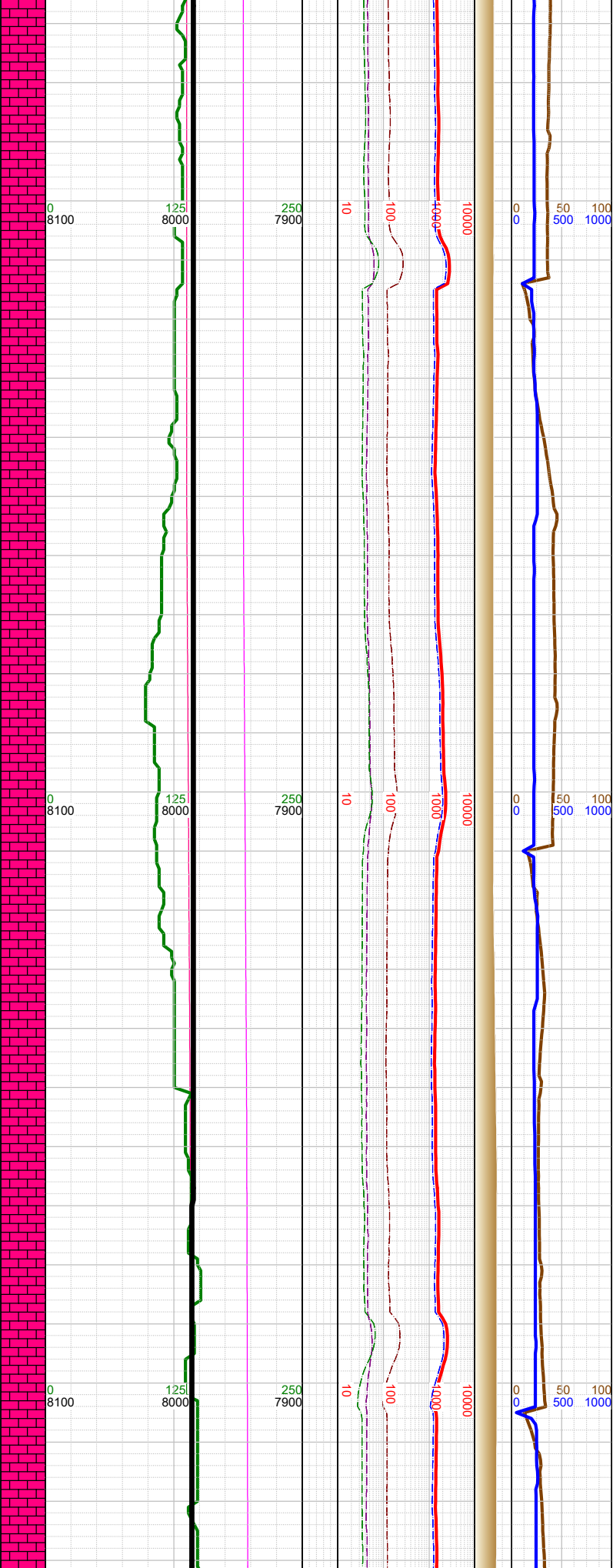

N

N

N

-21195 INC  
89.88, AZM  
182.1, TVD  
7984.88

-21210 WT  
10.2, VIS 55

-21290 INC  
89.63, AZM  
181.8, TVD  
7985.29

-21310 WT  
10.2, VIS 55

-21385 INC  
89.75, AZM  
182.45, TVD  
7985.81

-21400 WT  
10.2, VIS 55

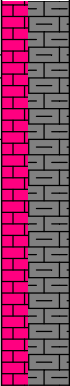

-21250 MARL: dk gy-blk,  
mot, subblky-subply, sft-  
subfrm, rthy; CHK: lt gy,  
sft-subfrm, subblky, mot, v  
calc, rthy-sl wxy lstr; tr pyr;  
abdt fos frags; mod forams;

-21440  
-21450  
-21460  
-21470  
-21480  
-21490  
-21500  
-21510  
-21520  
-21530  
-21540  
-21550  
-21560  
-21570  
-21580  
-21590  
-21600  
-21610  
-21620  
-21630  
-21640  
-21650  
-21660  
-21670  
-21680  
-21690

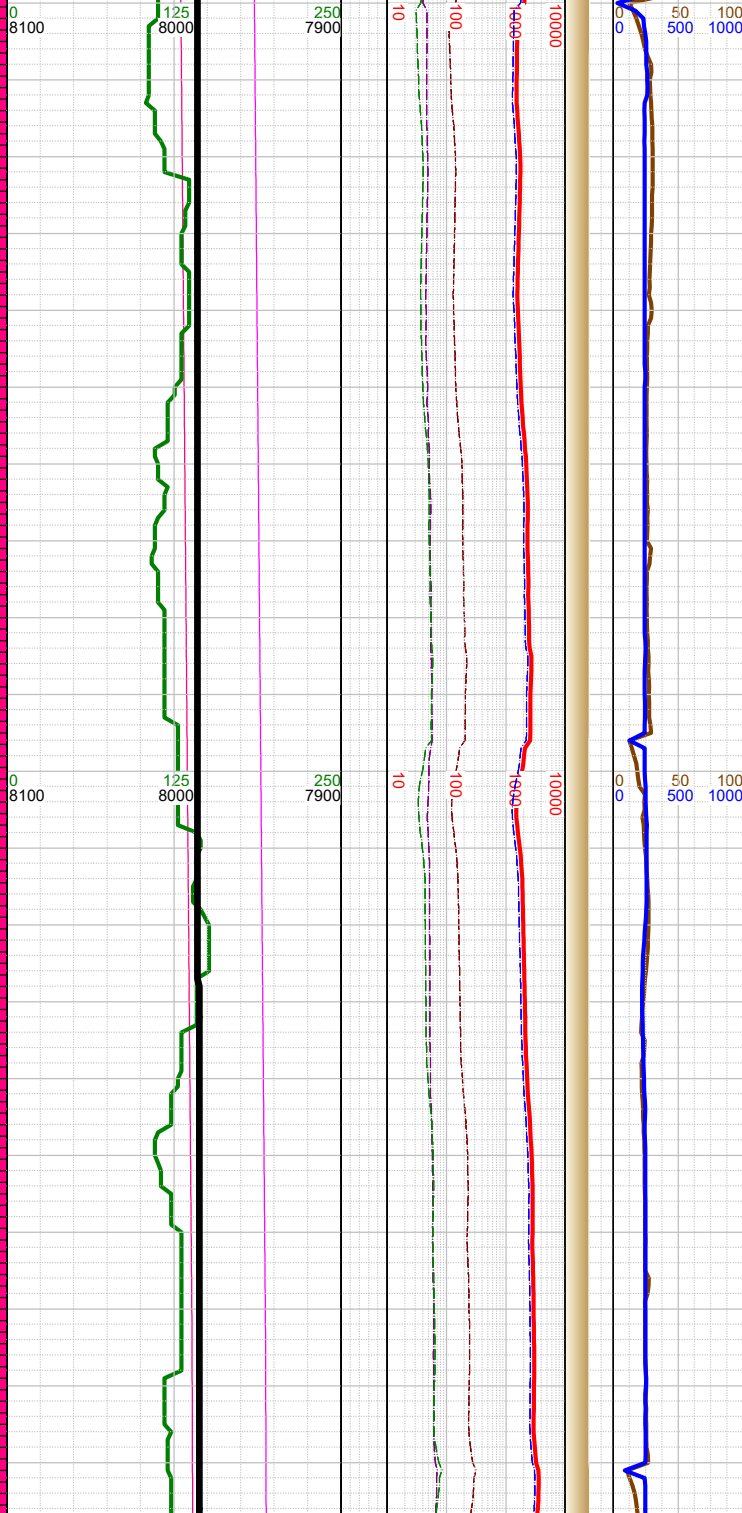
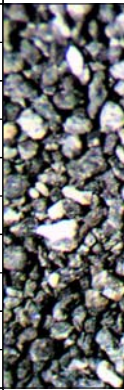

-21481 INC 90,  
AZM 182.3,  
TVD 7986.01



-21485 Fault:  
11' down-throw;  
stayed in B2  
Chalk

-21510 WT  
10.2, VIS 53



-21576 INC  
90.12, AZM  
182.39, TVD  
7985.91

-21600 WT  
10.2, VIS 53



-21672 INC  
90.31, AZM  
182.25, TVD  
7985.55

-21500 CHK: lt gy, sft-  
subfrm, subblky, mot, v  
calc, rthy-sl wxy lstr;  
MARL: dk gy-blk, mot,  
subblky-subplty, sft-subfrm,  
rthy; tr pyr; frq fos frags;  
mod forams;

