

R
97
W

R
96
W

R
96
W

R
95
W

PROCEED IN A NORTHWESTERLY, THEN NORTHERLY DIRECTION FROM PARACHUTE, COLORADO ALONG PARACHUTE AVENUE APPROXIMATELY 0.4 MILES TO THE JUNCTION OF THIS ROAD AND COUNTY ROAD 215 TO THE NORTHWEST; TURN LEFT AND PROCEED IN A NORTHWESTERLY DIRECTION APPROXIMATELY 3.7 MILES TO THE JUNCTION OF THIS ROAD AND AN EXISTING ROAD TO THE SOUTHWEST; TURN LEFT AND PROCEED IN A SOUTHWESTERLY, THEN NORTHWESTERLY THEN SOUTHWESTERLY DIRECTION APPROXIMATELY 1.5 MILES TO THE JUNCTION OF THIS ROAD AND AN EXISTING ROAD TO THE NORTHEAST; TURN RIGHT AND PROCEED IN A NORTHEASTERLY, THEN NORTHWESTERLY DIRECTION APPROXIMATELY 1.4 MILES TO THE JUNCTION OF THIS ROAD AND AN EXISTING ROAD TO THE WEST; TURN LEFT AND PROCEED IN A WESTERLY, THEN NORTHERLY, THEN NORTHEASTERLY, THEN NORTHWESTERLY, THEN NORTHERLY DIRECTION APPROXIMATELY 0.7 MILES TO THE JUNCTION OF THIS ROAD AND AN EXISTING ROAD TO THE WEST; TURN LEFT AND PROCEED IN A WESTERLY DIRECTION APPROXIMATELY 0.3 MILES TO THE EXISTING LOCATION.

TOTAL DISTANCE FROM PARACHUTE, COLORADO TO THE EXISTING WELL LOCATION IS APPROXIMATELY 8.0 MILES.

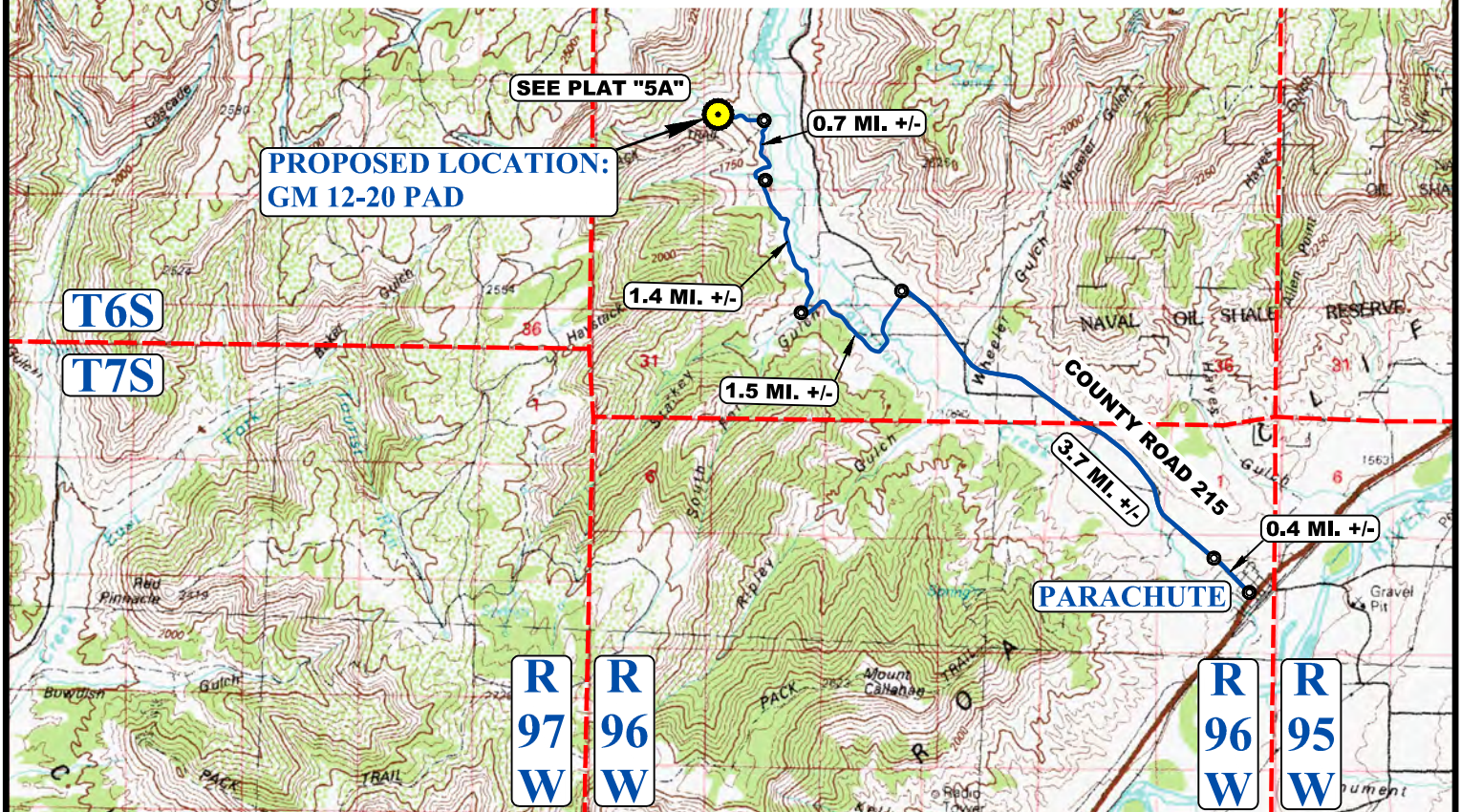

LEGEND:

 PROPOSED LOCATION



TEP Rocky Mountain LLC

GM 12-20 PAD
SW 1/4 NW 1/4, SECTION 20, T6S, R96W, 6th P.M.
GARFIELD COUNTY, COLORADO



UELS, LLC
Corporate Office * 85 South 200 East
Vernal, UT 84078 * (435) 789-1017

SURVEYED BY	DAYTON SLAUGH, J.F.	04-04-19	SCALE
DRAWN BY	T.B.S.	12-30-19	1 : 100,000
ACCESS ROAD MAP			PLAT #5

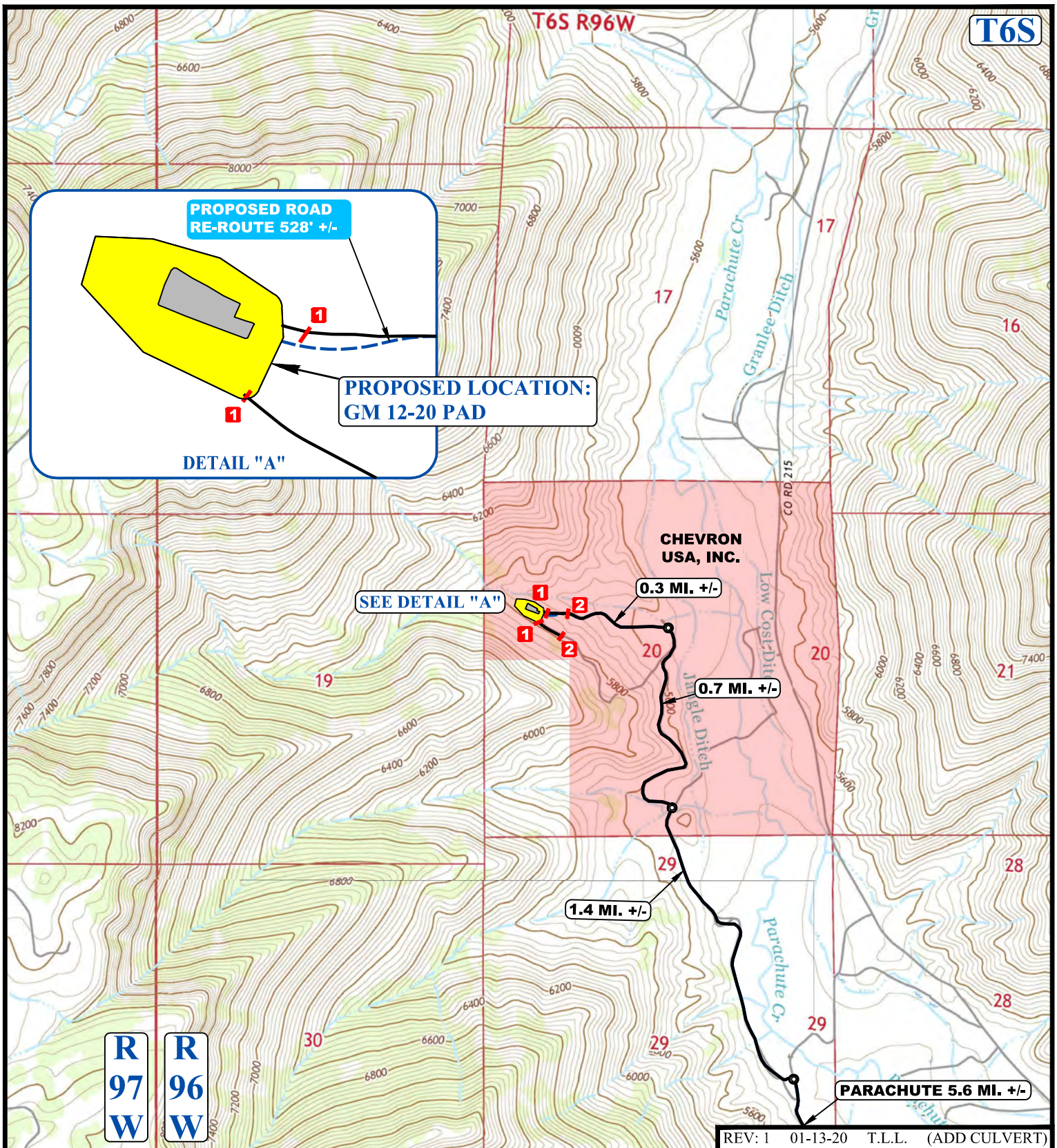

NOTE: PARCEL DATA SHOWN HAS BEEN OBTAINED FROM VARIOUS SOURCES AND SHOULD BE USED FOR MAPPING, GRAPHIC AND PLANNING PURPOSES ONLY. NO WARRANTY IS MADE BY UINTAH ENGINEERING AND LAND SURVEYING (UELS) FOR ACCURACY OF THE PARCEL DATA.

LEGEND:

- EXISTING ROAD
- - - PROPOSED ROAD RE-ROUTE
- 1 EXISTING 18" CULVERT
- 2 PROPOSED 18" CULVERT



TEP Rocky Mountain LLC

GM 12-20 PAD
SW 1/4 NW 1/4, SECTION 20, T6S, R96W, 6th P.M.
GARFIELD COUNTY, COLORADO



UELS, LLC
 Corporate Office * 85 South 200 East
 Vernal, UT 84078 * (435) 789-1017

SURVEYED BY	DAYTON SLAUGH, J.F.	04-04-19	SCALE
DRAWN BY	T.B.S.	12-30-19	1 : 24,000
ACCESS ROAD MAP			PLAT #5A